Gc
974.802
P53who
2000275

M. L.

REYNOLDS HISTORICAL
GENEALOGY COLLECTION

ALLEN COUNTY PUBLIC LIBRARY
3 1833 02246 7226

Ko 92

Who's Who in Philadelphia

AT

The Time of The Sesqui-Centennial

V, 3

VOLUME III

HARTWELL STAFFORD, *Editor*

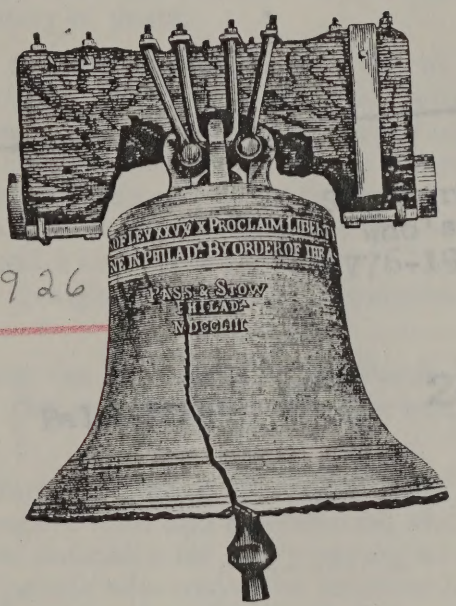

1776 - 1926

1926

Published by
STAFFORD'S NATIONAL NEWS SERVICE
Philadelphia, Pa.

An Historic Record of an Historic Town

FROM THE PRESS OF
THE ST CLAIR-SPENCER PRINTING COMPANY

Copyright, 1927, by Stafford's National News Service
ALL RIGHTS RESERVED

78 7310 9

974.8
WHO

Foreword

This volume is due to the patronage and co-operation of the men listed in its pages, men who do not believe that all life is selfish; men who believe that the record of the present is an inspiration to the future, and that the courtesy of a record of the period is due, not only to the people among whom we live, but to the time we live in.

The history of the city is the sum of the history of the individual man.

The oldest man recorded in the book is Mr. James Dobson, who, after a long life of usefulness and good works, has just passed away at the age of ninety years. The youngest had just turned his twenty-first birthday. Achievement is not wholly a matter of years.

An attentive reading of the life sketches in this volume, discloses many extraordinary examples of industry, and achievement in the face of great odds. Some of them show a rise from obscure beginnings and inauspicious environment, by patient, determined and continued effort; even as the great Lincoln, who said that every man should be proud to have [illegible] so live that his city would be proud to have [illegible] in it; rose from a splitter of rails and a one room log cabin. [illegible] sketches are full of valuable suggestions to the thoughtful mind and inspirations of profit to the youth of the city.

Its pages mirror the city life of Philadelphia [illegible] the amusements, the clubs, the [illegible] and societies, with which these men are identified.

The demonstrated usefulness of "Who's Who in Philadelphia" extends to practically all classes of men and institutions, and the information in this book makes it a practical necessity for every person who is sufficiently liberal to take an interest in the people who make the town he lives in. The best educational authorities recognize the value of high ideals, as exemplified in the lives of successful men, as shaping the aspirations of the young. It is a work of reference for the librarian, the scholar, and the newspaper man.

A future volume will record those, who, because of absence from the city or the inability of the publishers to reach them in time, are omitted in this book.

The work of compiling this volume covered a long period of time and involved the labor of more than two score people. More than fifteen hundred separate engravings, many tons of white paper, and fifteen hundred photographs were necessary in its preparation and publication.

The likenesses are reproductions from many of the leading studios of the city, including Marceau, Pott, Phillips, Goldensky, Bachrach and Dooner.

Hartwell Stafford

Stafford, Hartwell
Who's who in Philadelphia
1776-1926

Palm Beach

2000275

3v.

Rec'd June 18-1978

974.8
WHO

Foreword

This volume is due to the patronage and co-operation of the men listed in its pages, men who do not believe that all life is selfish; men who believe that the record of the present is an inspiration to the future, and that the courtesy of a record of the period is due, not only to the people among whom we live, but to the time we live in.

The history of the city is the sum of the history of the individual man.

The oldest man recorded in the book is Mr. James Dobson, who, after a long life of usefulness and good works, has just passed away at the age of ninety years. The youngest had just turned his twenty-first birthday. Achievement is not wholly a matter of years.

An attentive reading of the life sketches in this volume, discloses many extraordinary examples of industry, and achievement in the face of great odds. Some of them show a rise from obscure beginnings and inauspicious environment, by patient, determined and continued effort; even as the great Lincoln, who said that every man should be proud of the city he lives in and should so live that his city would be proud to have it known that he lived in it; rose from a splitter of rails and a one room log cabin. The sketches are full of valuable suggestions to the thoughtful mind and inspirations of profit to the youth of the city.

Its pages mirror the city life of Philadelphia, in the occupations, the amusements, the clubs, the organizations and societies, with which these men are identified.

The demonstrated usefulness of "Who's Who in Philadelphia" extends to practically all classes of men and institutions, and the information in this book makes it a practical necessity for every person who is sufficiently liberal to take an interest in the people who make the town he lives in. The best educational authorities recognize the value of high ideals, as exemplified in the lives of successful men, as shaping the aspirations of the young. It is a work of reference for the librarian, the scholar, and the newspaper man.

A future volume will record those, who, because of absence from the city or the inability of the publishers to reach them in time, are omitted in this book.

The work of compiling this volume covered a long period of time and involved the labor of more than two score people. More than fifteen hundred separate engravings, many tons of white paper, and fifteen hundred photographs were necessary in its preparation and publication.

The likenesses are reproductions from many of the leading studios of the city, including, Marceau, Pott, Phillips, Goldensky, Bachrach and Dooner.

Harrison Stafford

INDEX

A

ABBOTT, EDWIN MILTON....140
ACME, MACHINE COMPANY....376
ADAMS, CLYDE SMYTHE....179
ADAMS, EARLEY WILBUR....241
ADAMS, LYNDON E....126
ADDIS, LEONARD M....159
ADDIS, WARREN A....91
"ADLER"....375
ADLER, CYRUS....266
AETNA MACHINERY COMPANY....376
AGEE, REV. CARL....237
ALLEN, REV. PERRY S....236
ALLESANDRONI, EUGENE VICTOR....274
AMER COMPANY, WILLIAM....364
AMSTERDAM, BENJAMIN....122
ANDERS, DR. HOWARD S....204
ANDERSON, JAMES BAXTER, JR....311
ANDERSON, ROBERT A....156
ANDERSON, WILLIAM SCOTT....70
ANTRIM, CLARENCE D....122
ARMSTRONG, GEORGE H....75
ARNSTEIN, HENRY....213
ARTMAN, CALEB D....84
ASHBRIDGE, ABRAM SHARPLES, JR....139
ASHCRAFT, DR. LEON THOMAS....244
ATKINSON, W. C....62
ATTERBURY, W. W....245
ATTIX, DR. JAMES CONNER....264
ASHTON, LEONARD C....156
AUCH, JOHN FREDERICK....259
AUER, JOHN FREDERICK....300

B

BABIS, JACOB....169
BACON, FREDERICK W....306
BAER, DR. BENJAMIN FRANKLIN, JR....204
BAILEY, GEORGE, JR....97
BAIR, CHARLES STUARD....274
BAIR, OLIVER H....300
BAIRD, O. HOPKINSON....186
BAKER, FRANKLIN, JR....307
BAKER, MELLVILLE G....54
BALDER, CHARLES M....139
BALL, LAURENCE A....29
BALL, THOMAS HAND....71
BALLINGER, ROBERT I....30
BALLINGER, WALTER F....30
BANES, DR. SAMUEL THOMPSON....197
BARAL, PHILIP J....119
BARBER, COL. J. FRANK....193
BARCLAY, WILLIAM KENNEDY....42
BARG, DR. ISAAC....212
BARKER, GEORGE WILLIN....84
BARNARD, CHESTER IRVING....184
BARNARD, J. CHANDLER....64
BARNES, JOHN HAMPTON....245
BARNEY, CHARLES DENNIS....23
BARNITZ, JOHN S....127
BARRATT, HON. NORRIS S....139
BARTON, PETER STANLEY....232
BASFORD, JOHN FREDERICK....139
BASSETT, CARL S....242
BASSETT, GEORGE GRIER....244
BASSETT, HARRY PRESTON....213
BASSETT, HENRY....85
BATEMAN, FRANK....278
BATEMAN, FRANK BRACE....67
BATEMAN, FREDERIC HARLAN....67
BATEMAN, WILLIAM H. S....67
BATES, DANIEL MOORE....182
BATES, DR. WILLIAM....195
BATES, WILLIAM ELY....281
BATON, HENRY E....194
BAUERLE, GEORGE J....177
BAUMHOLTZ, P. BERT....218
BAXTER, JOHN....128
BAXTER, LAURENCE W....128
BAYER, FRANK J....169
BAYLISS, CHARLES WILLIAM....69
BEAN, CHARLES HUHN....43
BEARDWOOD, DR. MATTHEW....206
BEASLEY, CHARLES OSCAR....250
BEATES, DR. HENRY, JR....206
BEAUMONT, ROBERT H....65
BECK, CHARLES LOUIS....169
BECKHARDT, MAURICE W....92
BEEBER, DIMNER....288
BEIMEL, REV. JACOB....238
BEISSEL, CHARLES E....41
BELBER, HENRY S....40
BELL, C. HERBERT....75
BELL, FRED P....75
BELL, JOHN CROMWELL....22
BELL, JOHN CROMWELL, JR....22
BELL, ROBERT KINSLOE....243
BELLAK, CHARLES E....122
BELTRAN, DR. BASIL R....196
BENCKER, RALPH B....180
BENNIS, EDWARD F....287
BENSON, JOHN W....240
BERLIN, BERNARD S....285
BERRY, ERNEST....163
BERTOLET, DR. JOHN ALLAN....207
BETELLE, HOWARD E....81
BEURY, CHARLES E....17

INDEX, continued

BEYER, HARVEY LLOYD....126
BIDDLE, CHARLES MILLER, JR....33
BIDDLE, ROBERT....65
BIOREN, JOHN, SR....54
BIOREN, JOHN S....54
BIRD'S EYE VIEW—Sesqui-Centennial....354
BIRDSALL, DR. JOSEPH COOPER....197
BITTONG, R. ARTHUR....309
BLACK, DR. GRACE ANDREWS....248
BLAKE, BARTON FISK....86
BLAKE, JAMES M....156
BLAKE, SIDNEY S....59
BLANK, JOSEPH....138
BLECHSCHMIDT, DR. DOROTHY CASE....247
BLECHSCHMIDT, DR. JULIUS....198
BLESSING, CHARLES A., JR....169
BLINN, CHARLES PAYSON, JR....62
BLISH, SAMUEL A....59
BLISS, GEORGE S....91
BLOOD, DR. RAYMOND GREGG....205
BLOOMER, ROBERT G....66
BLYNN, BRYCE....240
BOBBING, ERNEST J....169
BOCKUS, DR. HENRY LEROY....205
BODINE, CORNELIUS....36
BODINE, FRANKLIN IMLAY....36
BODINE, GEORGE IMLAY, JR....36
BOENNING, HENRY DORR....64
BOHEM, ANTHONY O....125
BOHEM, GEORGE ANDREW....294
BOK, EDWARD WILLIAM....253
BOLARD, DR. JOHN A....215
BOLES, GEORGE IRVING....64
BOLTON, REV. J. GRAY....266
BONSALL, EDWARD HORNE....251
BORNEMAN, HENRY S....139
BORTON, C. WALTER....25
BORZNER, ANDREW CHARLES....179
BOSSARD, JAY CARVER....138
BOSTON, DR. L. NAPOLEON....205
BOWER, GEORGE ROSENGARTEN....269
BOWER, WILLIAM HENRY....100
BOWERS, J. HARRY....103
BOWERS, EDGAR STANLEY....72
BOYD, CHARLES PARKER....72
BOYD, D. KNICKERBACKER....180
BOYD, LAWRENCE VISSCHER....180
BOYLE, DR. H. COTTER....197
BOYLE, DR. JOSEPH P....205
BRACKEN, FRANCIS B....239
BRADWAY, WILLIAM S....99
BRAM, DR. ISRAEL....205
BRAMHALL, HOWARD WELLINGTON....138
BRANEGAN, JAMES AUGUSTUS....284
BRANSFIELD, DR. JOHN WILLIAM....206
BRAUN, JOHN FREDERICK....91
BREARLEY, DR. PETER H....206
BRECKENRIDGE, HUGH H....291
BREHM, WILLIAM H....43
BRENGLE, HENRY GAW....243
BRENN, GEORGE W....91
BRENNER, RABBI J. GERSON....238
BRIGGS, HENRY JOHNSON....103
BRIGHT, ROBERT SOUTHALL....138
BRILL, FREDERIC W....40
BRINLEY, CHARLES EDWARD....126
BRITT, BENJAMIN T....286
BRITTINGHAM, DR. JAMES D....206
BROCKBANK, DR. THOMAS WILLIAM....207
BROOKE, FRANCIS M....50
BROOKE, FRANK P....65
BROCKLEHURST, HARRY....271
BROMLEY, B. GORDON....264
BROMLEY, WALLACE....138
BROWN, ALBERT F....186
BROWN, ALONZO....216
BROWN, C. EMERSON....220
BROWN, DR. CLAUDE P....207
BROWN, EVERETT H....288
BROWN, HON. FRANCIS SHUNK....22
BROWN, FRANCIS SHUNK, JR....22
BROWN, GEORGE J....216
BROWN, H. LONGSTRETH, JR....164
BROWN, J. HOWARD....159
BROWN, JOHN A. S....96
BROWN, JAMES CROSBY....254
BROWN, J. MARECHAL, JR....55
BROWN PREPARATORY SCHOOL....375
BROWN, MILLARD D....72
BROWN, STEWARDSON....282
BRYANT, EDWARD HARDY....92
BRYANT, MYRTON A....219
BRYAN, WILLIAM THOMAS....308
BUCHANAN, JOHN FAIRLAMB....188
BUCHANAN, DR. MARY....248
BUCK, JAMES CLIFTON....40
BULLITT, JOSHUA FRY....40
BULLOCK, JAMES MAXWELL....100
BUNTING, DR. ARTHUR LEVIS....302
BURNS, DR. EDWARD J....212
BURPEE, DAVID....24
BURPEE, W. ATLEE, JR....24
BURRITT, OLIN HOWARD....217
BURSETOWN, RABBI G....238
BUSCH, MIERS....242
BUSINESS SERVICE COMPANY....376
BUSWELL, MISS HELEN....247
BYE, ARTHUR EDWIN....245
BYERS, J. HARVEY....102
BYERS, LOUIS TEMPLE....102
BYRNE, THOMAS A....73

C

CADWALLADER, J. AUGUSTUS....93
CALWELL, CHARLES S....33

INDEX, continued

CAMP, GEORGE R....71
CAMPBELL, GEORGE JOHNS....283
CAMPBELL, MILTON....284
CAMPION, HORACE THOMAS....188
CANTONO, FIDEL....175
CANTONO, FELIX....175
CARNETT, DR. JOHN BERTON....27
DARNELL, ALFRED E....273
DAUGHERTY, REV. SILAS DAVIS....234
DAVIS, D. DEWEY....121
DAVIS, EDWARD STOWMAN....108
DAVIS, EDWARD....79
DAVIS, JAMES MERCER....136
DAVIS, L. HOWELL....136
DAVIS, DR. ROLLY ALEXIS....215
DAWSON, GEORGE WALTER....219
DAY, CHARLES....182
DE CAMP, ANDREW J....286
CARR, HARRY C....90
CARR, WILLIAM A....137
CARROLL, CHARLES WILLIAM....82
CARTY, REV. ARTHUR CLARENCE....234
CARVER, HARRY E....106
CARVER & COMPANY, C. R....361
CASEY, DR. ARTHUR EDWARD STANISLAUS....207
CASSATT, ROBERT KELSO....252
CASSATT & COMPANY....368
CENTENNIAL OFFICE (1876)....356
CHAMBERS, FRANCIS T....137
CHAMBERLIN, GEORGE EDWARD....194
CHAMBERLIN, WILLIAM BEAVER....225
CHANDLEE, EDWARD E....120
CHANDLER, PERCY MILTON....24
CHANDLER, DR. SWITHIN T....207
CHARR, WILLIAM LEWIS....180
CHASE, EDWARD B....307
CHAUVEAU, ANTHONY JOSEPH....287
CHESTON, RADCLIFFE, JR....62
CHEW, OSWALD....137
CHEYNEY, ARTHUR BLENNERHASSETT....263
CHILDS, RANDOLPH WILLARD....137
CHRISTENSEN, ADOLPH....181
CHUBB, WILLIAM....289
CIOFFOLETTI, TOBE E....124
CLAD, VICTOR V....278
CLAPP, ALGERNON R....137
CLARK, CHARLES TAYLOR....41
CLARK, REV. DAVID SCOTT....236
CLARK, JOHN CHARLES....107
CLARK, WALTON....18
CLARKE, JAMES ALEXANDER....297
CLASS, ALBERT C....239
CLAWSON, JOHN L....107
CLAY, EDWARD BIDDLE....58
CLAYBERGER, RALPH B....107
CLEMENT, CHARLES FRANCIS....225
CLEMENT, MARTIN WITHINGTON....183
CLEMENT, SAMUEL M., JR....40
CLERF, DR. LOUIS HENRY....208
CLOTHIER, WALTER....254
COALE, THOMAS ENDICOTT....253
COATES, DR. GEORGE MORRISON....208
COATES, J. BOYD....120
COBB, HENRY QUIGG....107
COCHRAN, JAMES WASSON....30
COCHRAN, SAMUEL ALLAN....252
COGAN, THOMAS EDWARD....136
COHEN, ALBERT J....239
COLEN, PENHART M....194
COLEN, P. M....375
COLES, JOHN W....271
COLKET, EDWARD BURTON....43
COLKET, G. HAMILTON....292
COLLIER, COL. DAVID CHARLES....45
COLLINGS, HARRY THOMAS....245
COLLINS, GRELLET....108
COLLINS, JOHN T., JR....55
COLWELL, CHAUNCY PERRY....63
COMMONWEALTH CASUALTY CO., THE....366
CONKLING-ARMSTRONG TERRA COTTA CO....374
CONNERS, WILLIAM H....170
CONVERSE, BERNARD T....194
CONWELL, REV. RUSSELL HERMAN....257
COOK, JOHN M., JR....170
COOKE, CHARLES BOKER, JR....187
COOPER, B. HUBERT....59
COPE, PORTER FARQUHARSON....281
COPE, DR. THOMAS APPLETON....215
COPELAND, DR. CLARENCE ALLEN....208
CORKRAN, WOODWARD W....55
CORNELL, WILBERT CRAWFORD....177
CORSON, NEWTON W....261
CORTRIGHT, HARRY K....45
COUNTY, ALBERT JOHN....183
COURTNEY, DR. JOSEPH CLARENCE....245
COX, WALTER....260
COXE, HENRY B....136
COYLE, JOHN J....38
COYLE, ROBERT M....257
CRAIG, JOHN L....71
CRAIG, WILLIAM J....254
CRANE, WILBUR FISKE....116
CRANE, EDWARD A....243
CRAMP, WILLIAM M....269
CRAVEN, WILLIAM H....170
CRAWFORD, DANIEL....44
CREAN, MAURICE J....225
CRET, PAUL PHILIPPE....180
CRIDLAND, GEORGE S....170
CROOK, ALFRED....299
CROSKEY, DR. JOHN WELSH....256
CROSMAN, JAMES HERON, JR....18
CROSS, JOHN HANNA....260
CROSSLEY, CHARLES....170
CROWELL, W. GARDNER....156
CUMINGS, CHARLES A....108
CUMMINGS, WILLIAM L....309
CURTISS, ELLIOTT....108
CUYLER, THOMAS DE WITT....289

INDEX, continued

D

DALAND, DR. JUDSON....208
DALY, JAMES M....129
DALY, JOHN M....129
DALY, LOUIS J....129
DALY, T. M....129
DALY, T. M., JR....129
DANIEL, ROBERT TODD....256
DANN, MAX....85
DECHERT, ROBERT....136
DECKER & SON, JOHN....374
DEGUISEPPE, FRANK....109
DELANY, CHARLES....242
DELAWARE RIVER FRONT....350-351
DELK, REV. EDWIN HEYL....233
DE LONE, LOUIS S....82
DE LONG, WARREN B....93
DEMMERT, HOWARD H....106
DENCKLA, C. PAUL....109
DERBYSHIRE, HARRY....277
DERHAM, JAMES P....46
DERHAM, JOSEPH J....46
DE SANNO, ALBER PAUL, JR....102
DESCANO, THOMAS....171
DEVELIN, JAMES AYLWARD....298
DEVELIN, JAMES AYLWARD, JR....242
DEVLIN, FREDERICK M....120
DE YOUNG, BERTRAM I....135
DICE, AGNEW THOMSON....244
DICK, WILLIAM....263
DICKEY, JAMES M....281
DILLON, MARY A....249
DI SILVESTRO, JOHN M....135
DISSTON, HAMILTON R....162
DIXON, EDWARD CALEB....109
DIXON, EDWIN S....292
DIXON, JOHN SHIPLEY....42
DOBSON, JAMES....43
DODGE, KERN....187
DOHAN, IGNATIUS J....259
D'OLIER, COL. FRANKLIN....245
DONAHUE, JOHN W....155
DONNELLY, HARRY....135
DORRANCE, JOHN THOMPSON....21
DOUTY, NICHOLAS....282
DOWNER, SAMUEL WHITNEY....98
DOWNES, FREDERICK ANSON....156
DOYLE, DR. THOMAS LAWRENCE....208
DREHMANN PAVING & CONSTRUCTION CO....374
DREXELIUS, GEORGE W....109
DRUEDING, HENRY G....309
DUBBS, DR. ROBERT LOVINE....209
DUBIN-ALEXANDROFF, DR. CHARLES W....198
DUFFIN BROTHERS....374
DUFFIN, GEN. JAMES WILLIAM....218
DUFFIN, COL. JOHN....218
DULLES, HEATLY C....59
DULLES, JOSEPH HEATLY, 4TH....164
DUNN, CHARLES BULLEN....288
DUNNING, WILLIAM T....267
DURANG, F. FERDINAND....181
DURHAM, FRANK PRESTON....109
DURHAM, J. EDWARD....295
DURHAM, WILSON N....182
DWIER, W. KIRKLAND....48
DYER, WILLIAM ELMER SEIBERT....181

E

EARLE, MORRIS....86
EASBY, MAY STEVENSON....96
EASTMAN, LEE JOHN....268
EASTWOOD, RAYMOND....60
ECKHARDT, WALTER LEONARD....116
EDELSTEIN, JACOB....171
EDEN, WILLIAM HARRISON....110
EDGAR, ALVERT HARVEY....159
EDMONDS, FRANKLIN SPENCER....243
EDMUNDS, FRANKLIN DAVENPORT....22
EDWARDS, GEORGE W....83
EDWARDS, JONATHAN PATTERSON....287
EGBERT, DR. SENECA....209
EGLIN, WILLIAM C. L....18
EHLE, FRANCIS R....182
EISENHUTH, JOHN M....83
EISENHUTH & COMPANY, J. M....376
EISENLOHR, LOUIS H....290
EISENLOHR, CHARLES J....290
ELDRIDGE, DR. THOMAS EDWIN....209
ELIASON, DR. ELDRIDGE LYON....195
ELKINS, GEORGE W....259
ELLIS, WILLIAM J....83
ELLIS, DR. WILLIAM T....244
ELMER, DR. WALTER GRAY....305
EMERSON, WILLIAM S....158
EMHARDT, EDWIN C....135
EMHARDT, WILLIAM HENRY....134
ELMORE, GUY H....187
ELY, VAN HORN....251
ELY, WILLIAM NEWBOLD, JR....44
ENGEL, JOHN J....63
ENGLANDER, SAMUEL....134
EQUITY DENTAL LABORATORIES CO....376
ESSLINGER, JOHN GEORGE 69
EVANS, CHARLES HORACE....178
EVANS, HAROLD F....87
EVANS, JAMES DANIEL....134
EVANS, JOHN LEWIS....134
EVANS, POWELL....241
EVANS, ROBERT ELWOOD....121
EWING, CHARLES H....259
EWING, J. HUNTER....242
EXLEY, MISS EMILY....247
EYNON, THOMAS MORGAN....302
EZERMAN, DIRK HENDRIK....117

INDEX, continued

F

FABIANI, DR. VINCENT JOSEPH....209
FALCK, FREDERICK McQ....258
FANZ, CHRISTIAN G....78
FARIES, WALTER R....134
FARM ON WHICH GIRARD COLLEGE IS BUILT....355
FARRA, MARSHALL T....158
FAUGHT, DR. LUTHER ASHLEY....257
FAUNCE, JOHN HENRY....294
FAWLEY, JAMES LINWOOD....194
FAY, DR. TEMPLE SEDGWICK....211
FELDMAN, DAVID N....133
FELIN, JOHN J....264
FELIX, ANTHONY G....63
FELTON, EDGAR CONWAY....240
FENTON, BEATRICE....247
FERGUSON, HON. WILLIAM CRAMP....250
FERNBERG, CHARLES EDWIN....224
FERNWOOD CEMETERY CO....376
FEWKES, JOSEPH T....111
FIFE, DR. CHARLES A....210
FILBERT, LUDWIG SPANG....69
FINBERG, SAMUEL....171
FINDEISON, DR. HARRY FLETCHER....211
FINLEY, COL. CHARLES BEATTY....133
FINNEGAN, JOHN H....87
FISHER, PHILIP BURT....50
FISHER, WILLIAM RIGHTER....133
FITCH, MISS VALERIA BERTHA....246
FITE, JOHN ELLSWORTH....99
FLAHERTY, JAMES AUGUSTINE....132
FLECK, JOHN GEORGE....21
FLEER, FRANK HENRY....53
FLEISHER, SAMUEL S....21
FLINT, GEORGE....164
FLUCK, CHARLES L....98
FOERDERER, PERCIVAL E....245
FOLWELL, PHILIP DONALD....110
FOOTE, A. GIRAUD....226
FOOTE, GILBERT FLAGLER, JR....226
FORBES, WILLIAM INNES....55
FORD, COL. ALBERT E....48
FORD, GEORGE SMITH....110
FORSTER, H. WALTER....158
FORSTNER, EDWARD LUPTON....43
FOX, W. A. G....163
FRANCE, ALBERT T....110
FRANCIS, JAMES GALLIARD....311
FRANK, A. J. H....135
FRANKENFIELD, DAVID G....84
FRASER, DR. HUGH D....209
FRAZIER, BENJAMIN WEST....31
FRAZIER, GEORGE HARRISON....31
FREEMAN, GEORGE C....260
FRIEDRICH, JOHN....111
FRIEDRICH, JOHN, JR....111
FRITZ, DR. W. WALLACE....291
FRIZZELL, CHARLES F., JR....155
FRY, EUGENE W....262
FRY, WILLIAM W....219
FUGUET, STEPHEN....110
FULLER, DWIGHT SNYDER....164
FULLER, J. CUTLER....164
FULTON, REV. WILLIAM POMEROY....39
FURBER, WILLIAM COPELAND....181

G

GABLE, H. CARSON....55
GADSDEN, PHILIP H....260
GALBRAITH, JAMES NELSON....127
GALBRAITH, P. JOHN....127
GALLAGER, HERBERT VAN BUREN....56
GANGLOFF, DR. EDWARD J....198
GANO, MARTIN REA....241
GARLING, HAROLD S....232
GARMAN, IRA D....87
GARRETT, ARTHUR S....192
GARRETT, LEROY D....307
GARRIGUES, MARSHALL G....155
GARRISON, CHARLES KENNETH....53
GATTER, OTTO JULES....229
GEARY, JOHN WHITE....57
GEHRIS, MILTON D....111
GEIBEL, ADAM....117
GEIST, CLARENCE HENRY....93
GENSEMER, JOHN ERVIN....292
GENTEL, ALBERT....33
GEST, JOHN B....244
GEST, WILLIAM PURVES....133
GEUTHER, H. WALTER....276
GEUTING, ANTHONY H....112
GEYELIN, EMILE C....278
GHERKY, WILLIAM D....83
GIBBONS, PAUL W....304
GIBBONS, WILLIAM....112
GIBBS, RALPH A....225
GILBERT, JOHN....158
GILMARTIN, WILLIAM JOSEPH....89
GILMORE, ARTHUR CUMMINGS....171
GILMORE, W. E. GARRETT....354
GIRARD COLLEGE....246
GLADWIN, DR. FREDERICA EUGENIE....298
GLASGOW, WILLIAM A., JR....171
GLASS, JAMES E....272
GLENDINNING, ROBERT....158
GLENN, ELLIOTT H....162
GLICKMAN, ABRAHAM L....53
GOODMAN, JOSEPH D....294
GOODMAN, MAJOR WILLIAM ERNEST, JR....87
GORDON, MAX E....230
GRAFLY, CHARLES....240
GRAHAM, GEORGE SCOTT....53
GRAHAM, SAMUEL, JR....

INDEX, continued

GRANTHAM, HERBERT THOMAS....293
GRASER, FERDINAND H....184
GRATUE, S. R....217
GRAVELL, WILLIAM HENRY....188
GRAY, WILLIAM ALEX....133
GREBE, MELVIN HENRY....175
GREEN, ROBERT McCAY....284
GREENBERG, JOSEPH J....172
GRIFFIN, WILLIAM L. J....244
GRIFFITH, ROBERT EGLESFELD....60
GROOBY, DR. CLYDE DeWITT....215
GROOME, COL. JOHN CHARLES....53
GROSKIN, HORACE....172
GROVES, FREDERIC STANLEY, JR....157
GRUBB, REV. NATHANIEL BERTOLET....266
GRUBNAU, CARL AUGUST BENJAMIN....74
GRUVER, ELBERT ASA....219
GUENTHER, REV. J. JARDEN....233
GUERIN, JOHN J....172
GUMBES, FRANCIS MACOMB....132
GUMMERE, RICHARD MOTT....34
GUMMEY, HON. CHARLES FRANCIS....292
GURK, EDWARD H....277

H

HAGELTHORN, B. G. S....300
HAGERMAN, WALTER N....112
HAGOPIAN, DR. MUGUR....214
HAGSTOZ, ARTHUR THOMAS....301
HAIBACH CONTRACTING CO., PHILIP....374
HAIG, ALEXANDER MEIGS....132
HAINES, JOHN HOWARD....222
HALL, GEORGE....172
HALL, THOMAS B....132
HALLAHAN, WALTER J....310
HALPIN, GEORGE H....242
HANBY, ALBERT T....132
HANCE, ROBERT B....73
HANSELL, FRANK R....63
HANSMAN, HERBERT R....241
HARDING, CHARLES H....288
HARDING, LESTER M....95
HARDING, WILLIAM HENRY....297
HARDWICK, GORDON ALWARD....44
HARDT, WILLIAM McCAULLEY....95
HARDT, FRANK McCULLEY....303
HARE, THOMAS JOSEPH....86
HARMAN, WILLIAM HENRY....251
HARMS, REV. JOHN HENRY....293
HARPER, CLARENCE LEE....60
HARPER, JOHN M., JR....90
HARPER, WILLIAM ROSS....311
HARPER, WILLIAM WARNER....300
HARRAL, WILLIAM....74
HARRAR, RUSSELL D....118
HART, DR. RALPH L....214
HART, THEODORE H....113
HARTZELL, DR. MILTON BIXLER....292
HARVEY, EDWARD FIELD....265
HARVEY, GEORGE FRANCIS....100
HARZENSTEIN, A. S....131
HASLETT, JOHN JAY....226
HAUCK, ALPHONSUS L....172-375
HAUGHTON, RICHARD....153
HAUSSMANN, OTTO G....103
HAVEY, CHARLES F....74
HAVILAND, WALTER W....217
HAWKS, REV. EDWARD....237
HAYS, WARNER SEARLE....113
HAYWARD, NATHAN....241
HEARNE, DR. CHARLES SHEPPARD....210
HECKLER, HOWARD E....131
HEDLEY, T. WILSON....218
HEINE, H. EUGENE....131
HEILIGMAN, OTTO ROBERT....131
HEILNER, SAMUEL....286
HEINER, JOHN PERSHING....60
HELBERT, GEORGE KINGMAN....131
HEISERMAN, CLARENCE BENJAMIN....35
HEIST, HARRY H....270
HELME, WILLIAM E....113
HEMPSTEAD, WILLIAM ORLANDO....94
HEMPSTEAD, WILLIAM ORLANDO, JR....94
HENDERSON, JOHN J....302
HENDERSON, NORRIS E., JR....88
HENRY, ARTHUR J....130
HENRY, DR. JOHN NORMAN....26
HENRY, PATRICK....56
HENSON, EDWARD F....222
HERBERT, WALTER GARSID....78
HERBERT, WILLIAM PRATT....263
HERING, DR. CARL....29
HESS, WALTER WILLIAMS....130
HESTON, CHARLES B....162
HEWSON, DR. ADDINELL....296
HEYL, JACOB ESHER....56
HICKMAN, JOHN T....80
HICKMAN, LAWRENCE CRIST....130
HICKS, COLONEL GEORGE W. B....301
HILL, JOHN PARKER....190
HINKSON, T. EDWIN....69
HIPPLE, WILLIAM H. J., SR....94
HIRES, CHARLES E....28
HIRES, JOHN EDGAR....28
HIRST, DR. BARTON COOKE....27
HIRST, BARTON COOKE, JR....27
HIRST, DR. JOHN COOKE....310
HIRST, RICHARD....88
HITCHNER, DAVID C....268
HITNER, ALFRED STEPHENSON....68
HITNER, DR. MARY ALEXANDER PATTON....246
HODGES, HARRY....282
HOFFMAN, OSCAR O....226

INDEX, continued

HOFMAIER, HENRY 175
HOGAN, REGINALD ROCKWOOD 117
HOGELAND, MAURICE A. 243
HOHLFELD, HERMAN L. 113
HOLDEN, ROBERT FLETCHER 70
HOLLAND, CHARLES HUBERT 155
HOLLENBACK, WILLIAM MARSHALL 226
HOOPES, BARTON 191
HOOPES, CLEMENT R. 191
HORNER, GEORGE C. 121
HORNER, HARRY ARCHER 288
HOWE, GEORGE 279
HOWLETT, M. P. 278
HOWLETT, THOMAS F. J. 278
HOUSTON, SAMUEL JOHN 129
HUEY, ARTHUR B. 19
HUGHES, ERNEST ALBERT 115
HUGHES, THOMAS E. 218
HUHN, GEORGE A. 272
HULME, THOMAS W. 35
HULTON, JAMES, JR. 309
HUNSBERGER, DR. AMBROSE SOUDER 97
HUNT, WALTER E. 281
HUNTER, L. CLAIR 76
HUNTER, REV. ROBERT 232
HUTCHINSON, S. PEMBERTON 30
HUTCHINSON, SYDNEY EMLEN 31
HUTCHISON, NATHAN MILLER 60

I

INDEPENDENCE INDEMNITY CO. 371
INGRAHAM, CHARLES HERBERT 229
IRELAND, LEROY 293
IRVIN, ELIHU C. 295
ISRAELI, SAMUEL M. 130

J

JACKSON, ARTHUR C. 102
JACKSON, ISRAEL IRWIN 242
JACKSON, JOSEPH T. 296
JACOBS, GEORGE WAYNE 173
JAEGER, WILLIAM 114
JANNEY, WALTER COGGESHALL 241
JARVIS, JOHN H. 242
JAYNE, J. WARREN 45
JENKINS, ARTHUR MIFFLIN 95
JENKS, JONATHAN 114
JENNIS, GEORGE A. 173
JOHNSON, ALBA BOARDMAN 24
JOHNSON, CHARLES A. 286
JOHNSON, JOHN H. 77
JOHNSON, WALTER H. 19
JONES, CHARLES DARLINGTON 224
JONES, CHARLES R. 80
JONES, EDWARD LAMBERT 37
JONES, GEORGE WASHINGTON 97
JONES, HORACE CONRAD 63
JONES, LIVINGSTON ERRINGER 254
JONES, RICHARD MOTT 265
JORDAN, HARRY THOMAS 277
JORDAN, SAMUEL DAVID 243

K

KANE, FRANCIS FISHER 256
KASS, JOSEPH H. 311
KATZ & COMPANY, GEORGE 375
KAVANAGH, THOMAS J. 71
KEEGAN, DR. ARTHUR P. 244
KEELEY, ANDREW CURTIN 287
KEELY, DAVID FULMER 130
KEEN, GREGORY BERNARD 216
KEENE, GEORGE FREDERICK 128
KEIM, GEORGE deBENNEVILLE 24
KELLAM, RALPH NEWTON 128
KELLEY, ALBERT BARTRAM 157
KELLY, P. H. 174
KELLY CO., INC., P. H. 371-372
KELLY, WILLIAM FRANCIS 187
KELSEY, ALBERT 29
KENDIG, ELI, JR. 308
KENNEDY, HUTTON 301
KENNEDY, MOORHEAD COWELL 35
KENNEDY, ROBERT KERR 129
KERN, HARRY RUSH 232
KERN, DR. RICHARD A. 211
KERNAN, PETER F. 173
KERR, EDWARD ALLISON 175
KERRIGAN, JOSEPH P. 94
KETCHAM, ORMAN WESLEY 174
KETCHAM, ROBERT LOUGHERY 174
KEYSTONE MUTUAL FIRE INSURANCE CO. 359
KEYSTONE AUTO CLUB 372
KEVORKIAN, MIHRAN H. 229
KIEHL, EUGENE E. 283
KILBURN, JOHN BICKNELL 124
KING, PAUL B. 291
KINNARD, LEONARD HUMMEL 18
KINSELL, S. TYSON 57
KINTER, WILLIAM LEWIS 129
KIRBY, EDMUND W. 128
KIRK, EDWARD CAMERON 263
KIRKBRIDE, PENNELL CHURCHMAN 262
KIRKLAND, SAMUEL NOYES 114
KIRKPATRICK, W. FRANK 173
KIRKPATRICK, WILLIAM JAMES 282
KLEIN, RABBI MAX D. 238
KLEIN, DR. THOMAS 210
KNEASS, STRICKLAND L. 192
KNIGHT, EDWARD 120
KNODE, RALPH HOWARD 224
KNOPPEL, EMIL GEORGE WASHINGTON 117

INDEX, continued

KNOX, JOHN C. 56
KNUP, JACOB 100
KOBLER, DR. HENRY B. 210
KOELLE, WILLIAM FREDERICK BIXENSTEIN 181
KOHOUT, JOHN JOSEPH 72
KOLLER, W. C. 173
KOLMER, DR. JOHN A. 264
KOTHNY, GOTTDANK L. 192
KRAUSS, DR. FREDERICK 210
KREEGER, WILLIAM R. 114
KROMER, EDGAR SELL 242
KUEHNLE, C. ALBERT 119
KUEMMERLE, GUSTAVE A. 124
KUGELMAN, JACK 115
KUHN, C. HARTMAN 262
KURTZ, WILLIAM FULTON 244

L

LADNER, GROVER CLEVELAND 152
LAESSLE, ALBERT 230
LA GROSSA, JOSEPH C. 163
LAIRD, REV. JOHN B. 268
LAIRD, DR. JOHN L. 198
LAM, ALFRED C. 176
LAMB, WILLIAM HOLLINSHEAD 152
LAMP FACTORY, THE 368
LANDGREBE, BERNARD JULIUS 98
LANG, LEWIS M. 161
LANGSDORF, JACOB LOEB 257
LANK, HON. EDGAR W. 293
LAPETINA, FRANK M., JR. 165
LA REAU, WILLIAM F. 118
LARGE, JOHN B. 35
LARISH, FLORENCE M. 246
LARZELERE, HAROLD BERRELL 302
LATIMER, ROBERT LEONARD 115
LATTA, THOMAS HOOD 46
LATTA, THOMAS LOVE 46
LAUER, CONRAD NEWTON 182
LAUTERWASSER, DR. CARL 198
LAVINO, EDWARD J. 20
LAVINO, EDWIN M. 20
LAW, WILLIAM ADGER 243
LAYTON, LEROY 67
LEAF, ELIZABETH TRENCHARD 249
LEE, EDWARD M. 100
LEEDOM, JOSEPH 151
LEDOUX, JOHN WALTER 186
LEHMAN, WARREN L. 104
LEIDER, BENJAMIN BERG 163
LE MAISTRE, FREDERIC J. 213
LENTZ, LAFAYETTE 228
LEONARD, RICHARD D. 89
LEONARDS, THOMAS C. 151
LESHER, AMOS Y. 223
LESLEY, ROBERT WHITMAN 297
LEUPOLD, FRANCIS CHARLES 97
LEVIS, EDWARD H. 52
LEVIS, WILLIAM 165
LEWIS, EDWARD STOTESBURY 37
LEWIS, EVAN B. 41
LEWIS, FRANCIS A. 25
LEWIS, HERBERT T. 77
LEWIS, JOHN FREDERICK 152
LEWIS, PHILEMON S. 185
LEWIS, S. SIDNEY 192
LICHTENBERGER, JAMES BUCHANAN 152
LICHTMAN, MAURICE 165
LIGGET, CRAIG N. 277
LILLEY, WILLIAM 57
LINDBACK, CHRISTIAN R. 116
LINDT, WERNER 286
LINGELBACH, WILLIAM E. 216
LINTON, JESSE 117
LINTON, REV. JOSIAH MARSHALL 235
LINTON, M. ALBERT 153
LIPPINCOTT, WALTER H. 33
LIPPINCOTT, WILLIAM A., JR. 262
LISLE, LYMAN 157
LITTLETON, WILLIAM GRAHAM 302
LIVERSIDGE, HORACE P. 19
LLOYD, JOHN E. 224
LLOYD, LINUEL PARKER 191
LLOYD, RICHARD R., JR. 223
LLOYD, STACY BARCROFT 152
LLOYD, WILLIAM M. 51
LOEWE, EDGAR MAOH 70
LONERGAN, JOHN E. 38
LONGBOTTOM, ALBERT SMITH 151
LONGSTRETH, WILLIAM COLLINS 50
LONSINGER, REV. JESSE SANFORD 235
LORD, WHEELER 305
LOVEKIN, LUTHER D. 289
LOWER, REV. WILLIAM BARNES 235
LOWNES, DR. JOHN BARTON 264
LUBURG, DR. LEON FRANKLIN 203
LUDINGTON, CHARLES H. 81
LUDINGTON, CHARLES TOWNSEND 241
LUDLOW, BENJAMIN H. 151
LUDWICK, EBER E. 57
LUKENS, DR. ROBERT M. 199
LUM, HERMANN ARTHUR 221
LUMMIS, GEORGE OGDEN 85
LURKER, HENRY J. 57
LUTES, LILLIAN CRONISE 249
LUTZ, DAVID 176
LUTZ, REV. WILLIAM FILLER 234
LYMAN, WILLIAM R. 85
LYNCH, EDWARD J. 155

INDEX, continued

Mc

McBRIDE, WILLIAM M. 176
McCALL, JOSEPH BENTON 19
McCALL, WILLIAM E., JR. 151
McCLELLAND, DAVID A. 176
McCLOSKEY, DR. EDWARD WILLIAM 199
McCLOSKEY, DR. JOHN FRANCIS 195
McCOMBS, DR. WILLIAM 296
McCONNELL, DR. JAMES WILLIAM 199
McCOWN, ALLISON E. 88
McCOWN, FRANK CUMMINS, JR. 57
McCREA, WILLIAM A. 161
McCREERY, SAMUEL 272
McCULLOCH, JOSEPH STEVENS 25
McCULLY, JAMES W. 165
McDEVITT, JOHN J., JR. 150
McDOWELL, CHARLES 125
McFADDEN, GEORGE H. 258
McFADDEN, J. FRANKLIN 254
McFADDEN, JOHN HOWARD 271
McGARITY, WILLIAM JOHN 245
McGARR, CUVIER LEE 98
McGOODWIN, ROBERT RODES 178
McGREGOR, JAMES E. 67
McGRORY, REV. JOHN REARDON 234
McGUCKIN, EUGENE 81
McHUGH, JOSEPH WILLIAM 64
McILHENNY, JOHN D. 304
McILVAIN, HUGH 47
McILVAIN, J. GIBSON, SR. 267
McILVAIN, J. GIBSON, JR. 47
McILWAIN, KNOX 216
McKAIG, EDGAR S. 150
McKEEHAN, COLONEL CHARLES LOUIS 304
McKENNA, DR. JOHN J. 200
McKEON, JOHN C. 65
McKINLEY, RICHARD S. 244
McMAHON, FRANCIS CHARLES 101
McNEELY, CHARLES WILSON 265
McNEIVE, FRANK J. 267
McNEILL, REV. JOHN 235
McNICHOL, JAMES P. 290
McNICHOL, WILLIAM J. 268
McWILLIAMS, JOHN WESLEY 150

Mac

MacBLAINE, WILLIAM COLLINS 76
MacFARLAND, LEO 293
MacGREGOR, NORMAN R. 119
MacKAY, ROBERT RONALD 190
MacLEISH, NORMAN HILLARD 178
MacLENNAN, A. GORDON 235
MacMEEKIN, JAMES A. S. 51

M

MACARTNEY, REV. CLARENCE EDWARD NOBLE 39
MACKIE, CHARLES ANDREW 262
MADEIRA, PERCY CHILDS 23
MADEIRA, PERCY CHILDS, JR. 23
MAHN, GODFREY S. 290
MAHONEY, JAMES A. 243
MALAKIS, JACQUES D. 163
MALONEY, EARLE FRANCIS 219
MALONEY, ANDREW P. 38
MANASSES, DR. JACOB L. 200
MANCILL, FRANK HOY 149
MANWARING, ALBERT HOMER 189
MAP SHOWING POPULATION 349
MARKLAND, GEORGE LOUIS 18
MARLEY, ROBERT M. 188
MAROT, RUSHTON 296
MARSHALL, SAMUEL W. 193
MARSHALL, THOMAS R. 223
MARSTON, MAXWELL ROLSTON 43
MARTIN, ANDREW J. 66
MARTIN, CARL N. 42
MARTIN, HENRY S. 228
MARTINDALE, FRANK L. 193
MATTHEWS, CHARLES J. 265
MATTHEWS, SIDNEY GORDON 187
MATTHEWS & COMPANY, S. G. 375
MARSH, JOHN CRETH 51
MATHEWSON, WILLIAM M. 273
MATHIESON, JOHN KENNETH 231
MAXWELL, FRANKLIN R. 125
MAYER, CHARLES J. 191
MAYER, CLINTON ORTH 149
MAYER, FREDERICK 271
MAYER, GUSTAV 82
MAYHEW, WALLACE NELSON 304
MEAD, EDWARD SHERWOOD 221
MEADOWCROFT, EDWARD 239
MEANY, JOSEPH I. 28
MEEHAN, JOHN JOSEPH 189
MEEKER, DR. GEORGE HERBERT 26
MEIGS, ARTHUR INGERSOLL 271
MELLOR, SIGOURNEY 239
MELLOR, WALTER 279
MELVIN, BASCOM WORTHINGTON 166
MEMINGER, REV. JAMES WILBERT 237
MERCER, DR. WARREN CHARLES 201
MERTZ, OSCAR ERNEST 123
METZGER, CARL B. 227
MEYERS, A. LINCOLN 148
MEYER, O. JACKSON 227
MICHIE, ANDREW Y. 125
MILIONE, LOUIS G. 230
MILLER, DR. ADOLPH WILLIAM 266
MILLER, E. CLARENCE 49
MILLER, CHARLES R. 275
MILLER, ALFRED S. 299
MILLER, RUFUS WILDER 221

INDEX, continued

MILLER, HARVEY CLAYTON....310
MILLS, DR. CHARLES KARSNER....27
MILNE, CALEB JONES, JR....45
MILNE, CALEB JONES, 3rd....45
MILNE, DAVID....45
MINES, J. LANSING....123
MIRKIL, WILLIAM IRWIN....166
MITCHELL, CHARLES DAVIS....230
MITCHELL, CHARLES J....179
MITCHELL, JAMES N....177
MITTEN, THOMAS EUGENE....251
MODJESKI, RALPH....29
MOE, CHRISTIAN....280
MOFFETT, LOUIS BURDELLE....221
MOHR, G. K....274
MOISSEIFF, LEON SOLOMON....186
MOLITOR, JOHN....179
MONTESSORI BOARDING & DAY SCHOOL....373
MONTGOMERY, THOMAS LYNCH....220
MONTGOMERY, WILLIAM B....295
MONTREZZA, MARIO G....147
MOORE, J. CLARK, JR....42
MOORE, WILLIAM GARRETT....309
MORGAN, GEORGE T....92
MORGAN, HALLOWELL VAUGHAN....42
MORGAN, WALTER L....231
MORRIS, EFFINGHAM BUCKLEY....20
MORRIS, EFFINGHAM BUCKLEY, JR....20
MORRIS, LAWRENCE JOHNSON....85
MORRIS, SAMUEL W....20
MORRIS, W. NORMAN....147
MORTON, ARTHUR V....157
MORTON, JOHN BENJAMIN....294
MOSES, WALTER....154
MOSIER, EUGENE OLIVER....162
MOUSER, OTIS....228
MUDGETT, DR. JOHN H....197
MUIR, JOSEPH Z....125
MULFORD, SPENCER KENNARD....30
MULLER, DR. WALDEMAR ALFRED....215
MURPHY, DANIEL J....38
MURPHY, WILLIAM J....243
MUTUAL FIRE INSURANCE CO. OF GTN....370
MYERS, WILLIAM KURTZ....185

N

NAPIER, ARTHUR HOWELL....162
NASON, REV. CHARLES PINCKNEY HOLBROOK....236
NATIONAL DENTAL LABORATORY....376
NECE, FRANK W....161
NEEL, PERCY L....275
NEFF, JONATHAN CILLEY....301
NEIL, REV. SAMUEL GRAHAM....237
NEILSON, LEWIS....183
NELSON, CARL OSCAR....75
NEWBOLD, ARTHUR E....269
NEWBOLD, EUGENE S....184
NEWMAN, REV. JOHN GRANT....290
NEWTON, MAHLON W....121
NICE, EUGENE E....255
NICHOLSON, WILLIAM RAMSAY....49
NICKLES, THEODORE EGBERT....165
NIXON, FRANCIS V....61
NIXON-NIRDLINGER, FREDERICK GOODWIN....277
NOEL, CHARLES V....61
NORMOYLE, DANIEL J....101
NORRIS, HARRY A....65
NORRIS, THOMAS J....150
NORTON, RICHARD EVANS....255
NUSBAUM & BRO., ELIAS....375
NYLIN, DR. JOSEF B....199

O

O'BRIEN, JOSEPH A....281
OEHRLE, ALBERT C....98
OLIPHANT, MALCOLM G....161
OLSEN, THORSTEN YHLEN....191
OLSEN, TINIUS....191
ORANGERS, CHARLES C....104
OSBOURN, THOMAS REHRER....184
OTTO, ARTHUR B....73
OURBACKER, SAMUEL HERBERT....161

P

PACKARD, CHARLES STUART WOOD....28
PACKARD, GEORGE RANDOLPH....153
PAGE, HOWARD WURTS....150
PAGE, ROBERT HOLMES....66
PAGE, SAMUEL DAVIS....258
PAISLEY, HARRY E....263
PAIST, MRS. ANNA WINDLE....249
PANCOAST, HENRY BOLLER, JR....272
PANCOAST, HOWELL WHEELER....272
PANGBORNE, WALTER V....188
PARKE, DR. WILLIAM E....200
PARKER, GEORGE ALVIN....66
PARKER, DR. J. SPARKS....200
PARSLY, ELMER GRIFFITH....306
PARSLY, LEWIS FULLER....306
PARRY, LEMUEL RITCHER....184
PARRY, OLIVER RANDOLPH....178
PASSMORE, ELLIS PUSEY....17
PASSMORE, LINCOLN K....49
PATTERSON, J. HOWARD....149
PATTON, ROBERT ALEXANDER....66
PAUL, CLYDE LANE....37
PAUL, MORTON ZULICK....299
PAYNE, THOMAS HILLARY....96
PEACH, BISHOP ROBERT WESTLY....39
PEARSON & LUDASCHER LUMBER CO....374

INDEX, continued

PECK, ARTHUR 49
PECK, STAUNTON BLOODGOOD 192
PEIRCE, GEORGE 274
PEIRCE, MARY BISBING 248
PEIRCE SCHOOL OF BUSINESS ADMINISTRATION 363
PEMBERTON, DR. RALPH 200
PENNIMAN, JOSIAH HARMER 17
PENNOCK, DAVID 201
PENNSYLVANIA COMPANY FOR INSURANCE ON LIVES AND GRANTING ANNUITIES 357
PENNSYLVANIA INDEMNITY EXCHANGE 365
PENNSYLVANIA LUMBERMAN'S MUTUAL FIRE INS. CO. 373
PENNYPACKER, SAMUEL WHITAKER 269
PENROSE BOIES 269
PENROSE, BOIES, 2nd 92
PERPALL, HAROLD 283
PERROT, EMILE GEORGE 178
PERRY, REV. JAMES DeWOLF 39
PEW, JOHN HOWARD 47
PEW, JOSEPH NEWTON, JR. 259
PFAHLER, DR. GEORGE E. 201
PFROMM, ADAM 266
PHILIPS, EDWIN STANTON 102
PHILLIPS, REV. ARTHUR 256
PHILLIPS, CHARLES FREDERICK 149
PHILLIPS, FREDERICK REES 308
PHILLIPS, T. ROY 149
PHILLIPS, WATSON KENDERDINE 179
PIERCE, W. EDWARD 176
PITCHER, CHARLES SIDNEY 97
PITTMAN, HARRY M. 280
PLAUSCHINAT, ADOLPH 375
PLUMLY, EUGENE KETTERLINUS 127
POLLOCK, ROLAND DUDLEY 88
POOLE, DR. FREDERIC 256
POOLE, WILLIAM E. MAGEE 148
POOLEY, EDWARD F. 295
PORTER, HON. WILLIAM DAVID 250
PORTER, WILLIAM HOBART 148
PORTER, HON. WILLIAM WAGENER 250
POTTEIGER, LLOYD A. 189
POTTER, HANNIBAL ELLIS 148
POTTER, WILLIAM 23
POTTS, HARRISON I. 68
POWELL, EARLE J. 79
PRICE, DR. CHARLES ELI 201
PRIESTMAN, GLYNDON 311
PRIZER, WILLIAM MANN 104
PROVAN, DAVID B. 47
PROVIDENT MUTUAL LIFE INSURANCE CO. 370
PUGH, RICHARD H. 44
PUGH, WILLIAM HENRY, JR. 287
PURDY, GEORGE FOWLER 160
PURVIS, REV. SAMUEL WARRINGTON 252
PUSEY, COLONEL FRED TAYLOR 298
PYLE, ABRAHAM 303

Q

QUINN, FRANCIS X. 275
QUINN, MARTHA P. 261

R

RADFORD, ROBERT 95
RAFF, ALBERT RAYMOND 273
RAKEN, DR. WILLIAM ELKIN 212
RANDOLPH, EVAN 267
RAWLE, FRANCIS 148
RAWLE, FRANCIS, JR 160
RAYNOR, JOHN S. 193
REA, SAMUEL 245
READ, WILLIAM B. 279
REBER, AMBROSE BURKART 259
REBMANN, GODFREY RUHLAND 255
REDDING, DONALD V. 166
REDDING, WALTER CHESTER 310
REDMOND, J. CHARLES 190
REED'S SONS, JACOB 358
REEVES, FRANCIS B. 154
REHFUSS, DR. MARTIN E. 201
REIFF, JOHN PASTORIUS 213
REMINGTON, GEORGE CLIFFORD THOMAS 79
RENNINGER, CHARLES PAUL 225
RENNINGER, FRANK X. 299
RETTINGER, A. L. 220
REUTLINGER, EMIL 104
REYBURN, DAVID PAUL 73
REYNOLDS, HOWARD M. 104
RHOADS, E. CLINTON 147
RICE, WILLARD M. 154-215
RICKERT, MAHLON H. 105
RIEHLE, FREDERICK AUGUSTUS 295
RIESMAN, DR. DAVID 26
RISTINE, FREDERICK P. 37
RITER, HENRY GILBERT, 3rd 50
RITTER, WILLIAM H 279
ROACH, WALTER THOMAS 310
ROBERTS, GEORGE W. B. 270
ROBERTS, HOWARD S 76
ROBEY, LOUIS WILLIAM 146
ROBINETTE, EDWARD B. 49
ROBINS, THOMAS 146
ROBINSON, DE WITT C. 307
ROBINSON, V. GILPIN 61
ROCKEY, CHARLES SNOWDEN 251
ROE, DR. WESLEY R. 256
ROGERS, JOHN JOSEPH 105
ROLLINS, JOSEPH RICKER 89
ROMIG, NEWTON 185
ROOT, MAJOR STANLEY WILLIAM 298
ROPER, J. GOWEN 146
ROSE, WILBUR F. 96
ROSELAND, REV. JENS CHRISTIAN 255

INDEX, continued

ROSEN, THEODORE 146
ROSENBAUM, LEON 119
ROSENBERGER, DR. RANDLE CRATER....202
ROSENGARTEN, HARRY B....258
ROSENTHAL, ALBERT 291
ROSENTHAL, HARRY A....217
ROSS, T. EDWARD....231
ROSSBACK, WALTER SAMSOM....115
ROTAN, ELLWOOD JOSEPH....147
ROTH, GEORGE H....79
ROTHERMEL, PETER FREDERICK, JR....147
ROUSSELL, DR. ALBERT E....26
ROWLAND, W. ROBERT....166
RUCK, GEORGE 123
RUCKDESCHEL, BERNARD 303
RUDOLPH, BISHOP ROBERT LIVINGSTON....39
RUE, CLARENCE A....76
RUE, LEVY L....17
RUETER, CHARLES WASHINGTON....303
RUSSELL, CHARLES J....19
RUSSELL, CHARLES W....166
RYAN, DANIEL F....167
RYAN, DR. WILLIAM CYRIL....195
RYAN, WILLIAM J....167

S

SABOL, DR. JOHN G....197
SADLER, LEWIS STERRETT....283
SADTLER, SAMUEL S....213
SAJOUS, DR. CHARLES EUCHARISTE DE MEDICIS....26
SALEN, MODERWELL K....51
SAMUEL, FRANK 252
SAMUEL, SNOWDEN 68
SANDERSON, DR. CHARLES H....202
SANDS, DR. JOSEPH EVANS, 2nd....202
SANDT, REV. GEORGE WASHINGTON....233
SATTERTHWAITE, GEORGE 261
SAUNDERS, HARRY T....167
SAUNDERS, WILLIAM LAWRENCE, II....82
SAX, PERCIVAL MOSLEY....186
SCATTERGOOD, J. HENRY....34
SCHAEFFER, FREDERICK C....145
SCHAEFFER, DR. J. PARSONS....27
SCHAIRER, EDMUND 189
SCHERMERHORN, CLARENCE EATON....285
SCHLORER, CHARLES G....76
SCHNEYER, MORRIS L....221
SCHOBLE, FRANK 105
SCHOCK, DR. HARVEY EARL....195
SCHOENHUT, ALBERT FREDERICK....276
SCHOENHUT, ALBERT S....275
SCHOENHUT, GUSTAV A....275
SCHOENHUT, HARRY E....276
SCHOENHUT, OTTO F....276
SCHOENHUT, WILLIAM G....276
SCHOLL, FRED L....121
SCHRAMM, WILLIAM DAVIS....99
SCHUMACKER, J. HARRY....78
SCHUYLER, DAVID H....274
SCHWARTZ, LIEUTENANT-COLONEL WALTER MARSHALL..301
SCHWEIZER, J. OTTO....230
SEABROOK, HENRY HAMILTON....285
SELIG, ELY K....297
SEMPLE, EDWARD CLARK....105
SENDERLING, G. FRANK H....167
SENEFF, EDWARD H....35
SENN, GEORGE HEPNER....224
SENTER, RALPH TOWNSEND....185
SESQUI-CENTENNIAL INTERNATIONAL EXPOSITION...352-353
SHALLCROSS, THOMAS, JR....255
SHARP, ALLISON 78
SHAW, ARTHUR EDGAR....105
SHAW, GRAHAM 348
SHAW, ROBERT SAXTON....145
SHEAFFER, CHARLES MILLER....183
SHEBLE, WARREN 289
SHEIBLEY, HENRY W....280
SHENTON, DR. ALBERT WILLIAM....212
SHENTON, DR. LILLIAN PINKERTON....246
SHEPPARD, JOSEPH R....123
SHERRY, REV. DAVID S....238
SHETZLINE, CHARLES ALBERT....168
SHICK, ROBERT PORTER....145
SHINGLE, LESTER HOWARD....70
SHINN, CHARLES SAWYER....144
SHIPLEY, JAMES EMLEN....70
SHOEMAKER, CHARLES 168
SHOEMAKER, FRANK 168
SHOEMAKER, JOSEPH LUKENS....280
SHOPE, DR. SAMUEL Z....211
SHRIGLEY, LEIGH HUNT....154
SHRINER, DR. HOWARD MARTIN....203
SIEBER, HARRY FRITCHEY....253
SIEDLER, GEORGE JOSEPH....93
SIEFERT, THEODORE F....261
SIMCOX, DR. LAWRENCE....203
SIMKINS, DANIEL W....144
SIMON, WESLEY D....107
SIMONS, LAIRD HARDCASTLE....72
SIMON, JOSEPH B....106
SIMPSON, WILLIAM PERCY....92
SIMPSON, WILLIAM R....297
SINCLAIR, THOMAS J....289
SINEX, JOHN HENRY....112
SINGER, JACOB 305
SJOSTROM, JOHN E....124
SKINNER, CHARLES HENRY....265
SLEMONS, JOHN A....154
SMEDLEY, WILLIAM HENRY....223
SMITH, ELY J....308
SMITH, HON. FRANK....306
SMITH, GEORGE VALENTINE....153
SMITH, CAPT. HERBERT....241
SMITH, DR. J. HUNTER....196

INDEX, continued

SMITH, J. MAXWELL....79
SMITH, J. STANLEY....305
SMITH, JAMES WILLISON....268
SMITH, LEWIS ABRAHAM....82
SMITH, LEWIS LAWRENCE....146
SMITH, MANNING JAMES....78
SMITH, MARIE AGNES....248-367
SMITH, RAYBURN CLARK....123
SMITH, ROLAND H....89
SMITH, DR. SETH MacCUEN....296
SMITH, SIDNEY E....145
SMITH, THOMAS B....160
SMITH, W. HINCKLE....240
SNELLENBURG, STANLEY S....32
SNEYD, EARLE CARTER....160
SNEYD, JOHN SUMMERFIELD....185
SNOOK, STOVER GARFIELD....52
SNOVER, MRS. BESSIE M....248
SNOWDEN, JOHN W....99
SNYDER, GEORGE H....127
SNYDER, DR. WALTER J....202
SOLIS-COHEN, J., JR....167
SOSNA, GEORGE J....168
SPARKS, JOHN WESLEY....64
SPRINGER & SONS, N. B....367
SPRINGER, NATHANIEL B....118
SPRINGER, ROY N....118
SPROULE, HON. WILLIAM CAMERON....240
STAFFORD, HARTWELL....93
STAGER, STANLEY R....73
STANTON, REV. HORACE COFFIN....233
STARKEY, WILLIAM PAUL....168
STARR, DR. ISAAC, JR....202
STARTWEATHER, JOHN KENT....306
STARTZMAN, PAUL J....273
STEELE, JOSEPH M....174
STEELE, WILLIAM, 3rd....174
STEERE, JONATHAN M....34
STEINBERG, LOUIS....106-368
STEINMETZ, JOSEPH ALLISON....252
STEPHENS, WILLIAM MELVIRNE....145
STEVENSON, ARCHIBALD ALSTON....68
STEWARD, N. HARPER....106
STEWARDSON, EMLYN L....258
STEWART, FRANK H....255
STEWART, HENRY M....116
STEWART, JEFFREY, JR....284
STEWART, WILLIAM PLUNKET....240
STINE, JOHN C....106
STITES, FLETCHER WILBUR....144
STITZINGER, ARTHUR EUGENE....223
STODDARD, ALICE KENT....246
STODDARD, HARRY TAYLOR....144
STOER, CHARLES HERBERT....301
STOKES, JOHN WELSH....50
STONE, JEFFREY A....190
STONEBACK, ROBERT EUGENE....36
STOTESBURY, EDWARD TOWNSEND....240
STOUT, DR. OLIVER....203
STRADLEY, LEIGHTON PAXTON, SR....144
STRAITZ, JOHN F....90
STRAWBRIDGE, FRANCIS R....86
STRAWBRIDGE, FREDERIC H....86
STROUD, HARVEY A....285
STYRING, PERCY RAYMOND....61
SUELKE, ADAM....122
SULLIVAN, JAMES F....261
SULLIVAN, JAMES JOSEPH....38
SUPPLEE, C. HENDERSON....31
SUTHERLAND, ALLAN....220
SUYDAM, EDWARD HOWARD....229
SWAIN, JOSEPH WARNER, JR....68
SWIND, LOUIS HARRIS....101
SWOPE, FREDERICK E., JR....101
SYNNOTT, THOMAS WHITNEY....87

T

TAGUE, JAMES EDWARD....222
TAIT, DR. JAMES STUART....291
TAIT, DR. J. STUART, JR....245
TALLEY, THOMAS J., JR....48
TATNAL, HENRY....260
TAYLOR, A. MERRITT....48
TAYLOR, FRANCIS ABERCROMBIE....32
TAYLOR, FRANK H....69
TAYLOR, FREEMAN PEARSON....217
TAYLOR, HARVEY BIRCHARD....36
TAYLOR, HOLLINSHEAD NATHAN....31
TAYLOR, DR. J. MADISON....199
TAYLOR, JOSEPH THOMPSON....143
TAYLOR, ROLAND LESLIE....44
TEES, REV. FRANCIS H....237
TEMPLE, EDWARD BRINTON....183
THAETE, EDWARD HENRY....52
THAYER, ALEXANDER DALLAS....160
THAYER, RUSSELL D., JR....227
THIEL, JOHN....143
THOLE, FRANCIS H....143
THOMAS, ARTHUR H....34
THOMAS, DR. BENJAMIN....196
THOMAS, DAVID....80
THOMAS, T. FOSTER....143
THOMPSON, WILLIAM J....81
THORN, WILLIAM JOSEPH....214
THUM, RICHARD T....304
THUNDER, HENRY GORDON....282
THRESHER, BURTON E....88
TILDEN, MARMADUKE, JR....267
TILY, HERBERT J....48
TOMLINSON, SILAS M....252
TOMKINS, REV. FLOYD W....39
TOPE, REV. HOMER W....41
TORPIN, RICHARD....253

INDEX, continued

TOWNSEND, J. BARTON....25
TIBBOTT, EVERARD FRANKLIN....283
TREXLER, CAPT. SAMUEL WILLET T. COMLY....52
TRIGG, ERNEST T....32
TRIMBLE, JAMES KEELEY....52
TRIPPLE, JOHN B....103
TROUT, SILAS EDGAR....124
TRYON, CHARLES Z....120
TUFT, FRANK H....61
TULLIDGE, DR. EDWARD KILBOURNE....196
TURNER, ALBERT E....25
TURNER, ELLWOOD JACKSON....142
TURNER, J. FRANK....273
TUTTLE, HORACE N....154
TUTTLE, WILLIAM CHARLES....58
TUTWILER, CARRINGTON CABELL....214
TWINING, JOHN EARLSON....80
TWITCHELL, EARL W....300
TYRE, PHILIP S....284
TYLER, GEORGE HORNER....280
TYLER, SIDNEY FREDERICK....243
TYSON, WARREN ALLEN....62

U

ULMER, JOHN REID....119
UNDERHILL, DR. EUGENE....203
UNDERHILL, FREDERICK SAUNDERS....222
URICH, REV. FRANK MOCK....234

V

VAIL, ARTHUR HAMILTON....58
VANDEN, HARRY E....159
VAUCLAIN, SAMUEL MATTHEWS....17
VAUGHAN, CHARLES P....21
VAUGHAN, IRA....21
VAUGHAN, JAMES A....115
VERLENDEN, JACOB SERRILL....74
VON MOSCHZISKER, HON. ROBERT....250
VON RAPP, FREDERIC J....83
VOORHEES, HARLOW C....227
VROOMAN, SAMUEL BELL....294

W

WAGONER, CHARLES SHALKOP....142
WAINEWRIGHT, DAVID C....89
WALKER, GEORGE B....298
WALLACE, CHARLES BROOK....95
WALLACE, GEORGE WILLIAM....142
WALLACE, ROBERT BRUCE....242
WALMER, REED H....84
WALNUT LANE INN....360
WALSH, FRANCIS J....142
WALTON, CHARLES SPITTALL, JR....94
WALTON, JOHN....113
WANAMAKER, JOHN....32-356
WANAMAKER, RODMAN....32
WANNER, JOHN H....112
WARD, GEORGE WASHINGTON....111
WARD, THOMAS JOHNSON....54
WARNER, EDWARD O....74
WARREN, JOHN B....114
WARREN, GENERAL LUCIUS HENRY....270
WARREN, RICHARD FAIRFIELD....71
WATERS, CHARLES A....142
WATERS, WILLIAM E....270
WATKINS, WILFRID JOHN....77
WATSON, CLIFFORD ANDREW....58
WATSON, JOHN WARREN....80
WAY, JOHN....153
WEAR, JOSEPH WALKER....23
WEAVER, DR. HARRY SANDS....204
WEAVER, JOHN HEISLEY....227
WEBB, C. EDWIN....28
WEBB, CHARLES JAMES....28
WEBER, DAVID....81
WEBSTER, GEORGE SMEDLEY....29
WECHSLER, PAUL....159
WEEKS, J. BORTON....47
WEEKS, DR. S. MERRILL....211
WEIHENMAYER, E. A....305
WEIMAR, ANDREW....99
WEISSINGER, CHARLES....279
WELSH, HERBERT....229
WENTZ, DANIEL BERTSCH....259
WENZELL, SAMUEL S....103
WESLEY, CHARLES S....46
WEST, WILLIAM....62
WESTWOOD, JOHN RECHAB....58
WETHERILL, SAMUEL P., JR....25
WHEELER, GEORGE....220
WHITE, BARCLAY....193
WHITE, J. ATWOOD....307
WHITEMAN, DANIEL S....90
WHITMAN, J. FRANKLIN....285
WICK, GUSTAV A....244
WIEDERSHEIM, WILLIAM AUGUSTUS, 2nd....141
WIGGINS, COLONEL JOHN R....257
WIGTON, FRANK H....225
WILBOR, ROGER SHERMAN....96
WILDE, CARL....75
WILLET, HENRY LEE....228
WILLEY, GUY ALLEN....77
WILLIAM PENN CHARTER SCHOOL....369
WILLIAMS, CARROLL R....141
WILLIAMS, FRED H....77
WILLIAMS, WALTER....56
WILLIAMS, WILLIAM BRADFORD....308
WILLIAMSON, ARTHUR C....157
WILLIAMSON, WILLIAM C....51
WILLITS, MERRITT N., JR....33
WILLSON, DR. ARTHUR J....204
WILSON, E. WARING....141
WILSON, IRVING LIVINGSTONE....84
WILSON, JAMES R....141
WILSON, JOSEPH ROBERT....141
WILSON, DR. WILLIAM POWELL....212
WING, ASA SHOVE....240
WINTER, PAUL MEARS....41
WINTERS, J. CHARLES....140
WITTMANN, DR. A. H....214
WOEHLING, HERBERT L....241
WOLBERT, GEORGE SMITH....140
WOLFFE, DR. JOSEPH B....204
WOLL, PETER, JR....126
WOOD, CHARLES S....91
WOOD, CAPT. CLEMENT BIDDLE....140
WOODBURY, BYRON W....126
WOODWARD, GRAHAM COX....299
WOODWARD, MRS. WILLIAM HENRY....249
WOOLMAN, HENRY NEWBOLD....116
WORLEY, FRANCIS KENNEDY....177
WRIGHT, ROBERT A....231
WRIGHT, ROBERT KEMP....140
WRIGHT, WILLIAM JENKS....54
WRIGHT, DR. VALENTINE WILLIAM MURRAY....196
WYCKOFF, DR. WILLIAM TAYLOR....256

Y

YARNALL, ALEXANDER COXE....59
YARNALL, DAVID GOULD....118
YARNALL, STANLEY RHOADS....34
YEO, SAMUEL PLEIS....190
YOCOM, F. RALPH....240
YOUNG, ALLAN NELSON....222
YOUNG, JAMES HENDERSON....143

Z

ZERBEY, JOHN M....177
ZIEGLER, DR. SAMUEL LEWIS....270
ZIMMERMAN, DAVID H....101
ZIMMERMAN, FRANK G....122
ZURN, JOHN MILLER....90
ZURN COMPANY, THE O. F....369

CHARLES E. BEURY, A.B., LL.D.

Attorney. President, Temple University; President, The National Bank of North Philadelphia, etc., etc.

BEURY, CHARLES E., lawyer, President of Temple University and The National Bank of North Philadelphia. Born in Shamokin, Pa., August 13, 1879. Educated in the public schools of Shamokin; graduated from the Shamokin High School in 1899; Princeton University, A.B., 1903; Harvard Law School, LL.B., 1903. Practiced law in Philadelphia until 1920, since then President of The National Bank of North Philadelphia also Vice-President of Tioga Trust Company and Manheim Trust Company. Elected President of Temple University in 1926. Director and officer of a number of coal and commercial companies. During the war and afterward was a Special Commissioner to

(Continued on page 250)

LEVI L. RUE

President, Philadelphia National Bank; Chairman, Finance Committee, and Director, Philadelphia Trust Co.; Director, Pennsylvania Railroad Co., etc., etc.

RUE, LEVI L., banker. Born Philadelphia, July 14, 1860. Son of Francis J. and Mary Ellen (Lingo) Rue; educated public schools, Philadelphia. Married Mary McCurdy Gill, of Philadelphia, October 6, 1887. Began with Philadelphia National Bank, 1878, President of same since 1907. Director and Chairman of Finance Committee, Philadelphia Trust Company; Director, Provident Trust Company, of Philadelphia; Director, Provident Mutual Life Insurance Company, of Philadelphia; Director, Pennsylvania Railroad Company; Director, American Foreign Banking Corporation; Director, Victor Talking Machine Company, Camden, N. J.; President, Philadelphia Clearing House Association; Member American Bankers' Association; Member Federal Advisory Council; Member Sons American Revolution. Clubs—Union League, Down Town, Philadelphia Country. Children—Roberta Rue

(Continued on page 250)

PENNIMAN, JOSIAH HARMAR, President and Provost, University of Pennsylvania. Born, Concord, Mass., July 20, 1868. Son of James Lanman and Maria Davis (Hos-

JOSIAH HARMAR PENNIMAN, A.B., LL.D., LITT. D.

President and Provost, University of Pennsylvania

mer) Penniman. Educated University of Pennsylvania (A.B., 1890; Ph.D., 1895; LL. D., 1922); University of Alabama (LL.D., 1906); Washington College, Maryland (1907); Ursinus College, 1921; Juniata College, 1924; Litt.D., Swarthmore, College 1924; Professor of English Literature since 1896; Dean Faculty, 1897-1909; Vice-Provost, 1911-1920; Acting Provost, 1920-1923; President and Provost, 1923 to date, University of Pennsylvania. Member American Philos. Society; Modern Languages; Asso-

(Continued on page 250)

VAUCLAIN, SAMUEL MATTHEWS, President, The Baldwin Locomotive Works. Born Port Richmond, Philadelphia, Pa., May 18, 1856. Son of Andrew C. and Mary A. (Campbell) Vauclain. Educated public schools of Altoona Pa. Married Annie Kearney, April 17, 1879. Father of Samuel Matthews, Jr. (deceased); Mary (Mrs Franklin Abbott, New York); Jacques L., Haverford, Pa.; Anne, Rosemont, Pa.; Charles Parry, Philadelphia, Pa.; Constance Marshall (Mrs. William H. Hamilton, New York). Was employed by the Pennsylvania

(Continued on Page 250)

ELLIS PUSEY PASSMORE

President, Bank of North America and Trust Company; President, Union League, etc., etc.

PASSMORE, ELLIS PUSEY, President, Bank of North America and Trust Company; President, Union League. Born Rising Sun, Md., February 1, 1869. Son of Ellis Pusey and Mary E. (Lincoln) Passmore. Educated Friends' School, Swarthmore College (1893). (Hon. M.A. Swarthmore College 1918). Married Emily P. Shelmire, of Avondale, Pa., June 16, 1898. In 1891 was elected Cashier of the National Bank of Avondale, Chester County, Pa., which he helped to establish. In 1901 became Cashier of the Traders' National Bank of Scranton, Pa. Came to Philadelphia as Assistant Cashier, then Cashier, elected Vice-President of Franklin National Bank. On February 8, 1918, was elected Governor of the Federal

(Continued on page 251)

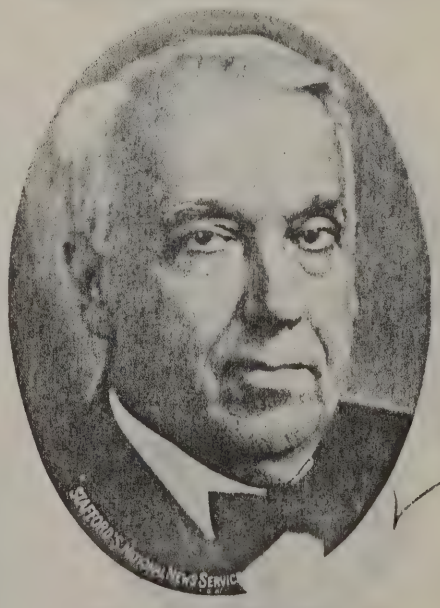

SAMUEL MATTHEWS VAUCLAIN

President, The Baldwin Locomotive Works; Director, The Midvale Company, Cuba Locomotive and Machine Works, etc., etc.

LEONARD HUMMEL KINNARD
President, The Bell Telephone Company of Pennsylvania and Associated Companies, etc., etc.

KINNARD, LEONARD HUMMEL, President, The Bell Telephone Company of Pennsylvania and Associated Companies. Born, September 5, 1869, Harrisburg, Pa. Son of Leonard Hervey and Mary Elizabeth (Hummel) Kinnard. Educated in Harrisburg public schools and Harrisburg Business College. Married Sarah Elizabeth Peters, Harrisburg, Pa., April 4, 1893; father of Leonard Richard, born August 21, 1897. Entered employ of The Pennsylvania (Bell) Telephone Company June 18, 1888, as a general clerk in the Harrisburg Office, rose through the line of organization to General Manager, 1902; located at Philadelphia with The Bell Telephone Company of Pennsylvania and Asscciated Companies as General Commercial Manager, December, 1907; Vice-President and General Manager, November, 1912; President since October,

(Continued on page 252)

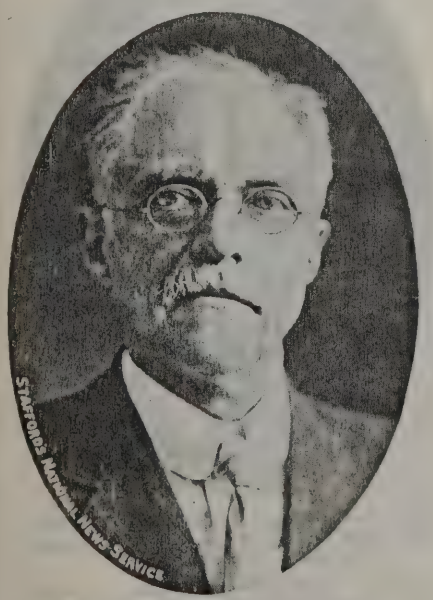

WALTON CLARK, Sc.D., M.E.
Engineer

CLARK, WALTON, Sc.D., M.E., Engineer. Son of Erastus and Frances (Beardsley) Clark. Born, Utica, N. Y., April 15, 1856. Educated Utica Grammar School. Married (1) Alice Maud Shaw, in 1880; (2), Louise Beauvais, in 1885; father of Frank Shaw, born 1882, Walton, Jr., born 1887; Theobald Forstall, born 1889; Beauvais, born 1891, and Darthela, born 1898. Connected with New Orleans Gas Co., 1873; Chicago, 1887; Kansas City, 1888. Received degrees of M.E., from Stevens Institute and Sc.D. from University of Pennsylvania. Was President of Franklin Institute for 17 years, also director of Public Service Corporation of New Jersey. Episcopalian. Republican. Member of Union League, University, Merion Cricket, Philadelphia Cricket, Society of the Cincinnati, Society of Founders and Patriots, Rittenhouse Club, Sunnybrook Golf Club, Sigma Xi Fraternity and various technical societies. Residence, Chestnut Hill, Philadelphia, Pa. Office, The United Gas Improvement Co., Philadelphia, Pa.

EGLIN, WILLIAM C. L., Sc.D., Vice-President and Chief Engineer, The Philadelphia Electric Company. Born in Glasgow, Scotland, 1870. Son of William and Mary (Por-

WILLIAM C. L. EGLIN, Sc.D.
Vice-President and Chief Engineer, The Philadelphia Electric Company

ter) Eglin. Educated, Andersonian University, Glasgow. Single. President, The Franklin Institute; Past-President, National Electric Light Association; Past Vice-President and Fellow, American Institute of Electrical Engineers; Past Vice-President, The Engineers' Club of Philadelphia. Recreations—Science, golf, motoring and club life. Member Union League, Racquet Club, St. Andrew's Society, City Club, Down Town Club, Philadelphia Country Club, Engineers' Club, New York; Merion Cricket Club, Gulph Mills Golf Club, Congressional Country Club, Maryland Club, Mohawk Club. Residence, 235 South Forty-second Street, Philadelphia, Pa. Business address, 1000 Chestnut Street, Philadelphia, Pa.

MARKLAND, GEORGE LOUIS. Chairman, Board of Directors, Philadelphia Gear Works. Born, Philadelphia, Pa., July 20, 1868. Son of Henry Broom Markland and Anna P. (Smith) Markland. Educated Philadelphia High School. Married Ivy Ashton Quick, 1894. Father of Anna Broom Markland, born November 28, 1900, and Robert Ivin Markland, born January, 1908. After leaving school at 13, worked for H. C. League Candy Shop, Broad Street Station,

(Continued on page 252)

JAMES HERON CROSMAN, JR.
Secretary, The Bell Telephone Company of Pennsylvania and Associated Companies

CROSMAN, JAMES HERON, JR., Secretary of the Bell Telephone Company of Pennsylvania and Associated Companies. Born, May 10, 1873, in Philadelphia, Pa. Son of James Heron and Ellen Williams (Hall) Crosman. Educated in St. Mark's School, Southborough, Mass. Married Elisabeth Grant Cameron, at Richmond, Va., November 19, 1902. Father of James Heron, 3d, born 1904, and Alexander Cameron, born 1907. Two years (1892-94) spent in Open Hearth Furnaces of Penn Steel Company at Steelton, Pa. Secretary and Treasurer, the Pennsylvania Telephone Company (1894-1902); Secretary and Auditor same company (1902-07); Division Manager, The Bell Telephone Company of Pennsylvania (Harrisburg, Pa.) (1908-12); General Commercial Superintendent, The Bell Telephone Company and Associated Companies (Philadelphia, Pa.), (1912-1920); Assistant Vice-

(Continued on page 252)

GEORGE LOUIS MARKLAND
Chairman, Board of Directors, Philadelphia Gear Works

ARTHUR B. HUEY

Attorney-at-Law, Senior Vice-President, The Philadelphia Electric Company

HUEY, ARTHUR B., Attorney-at-Law and Senior Vice-President, The Philadelphia Electric Company. Born, June 24, 1870, Philadelphia, Pa. Son of Samuel B. and Mary E. (Abrams) Huey (deceased). Educated Hamilton School; University of Pennsylvania Law School (graduated 1895). Married Ellen C. Smith. Republican. Presbyterian. Recreation—golf. Member of the Union League of Philadelphia, Racquet Club, City Club, Merion Cricket Club, Gulph Mills Golf Club, Historical Society and St. Andrews' Society. Residence, 1816 DeLancey Place, Philadelphia, Pa., and Radnor, Delaware County, Pa. Business address, 1000 Chestnut Street, Philadelphia, Pa.

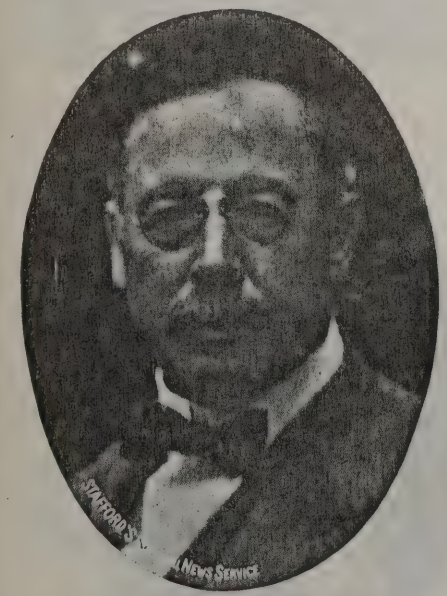

JOSEPH BENTON McCALL (Deceased)

Chairman, Board of Directors, The Philadelphia Electric Company

McCALL, JOSEPH BENTON, Chairman, Board of Directors, The Philadelphia Electric Company, Philadelphia, Pa. Born, May 12, 1870, New York City (died January 29, 1926). Son of Moses and Emma (Cooke) McCall. Educated public schools, Philadelphia, Pa. Married September 30, 1889, Lenore Guest. Father of Howard C., born April 9, 1891, died July 19, 1918; Joseph B., Jr., born January 29, 1896, and Mrs. Norman H. MacLeish, born November 9, 1899. Has been associated with The Philadelphia Electric Company and its predecessors since very young. Past-President of the National Electric Light Association and also Association of Edison Illuminating Companies. Director of Philadelphia & Reading Coal and Iron Corporation, First National Bank, Provident Trust Co., The Guarantee Co., of North America, Philadelphia and the Electrical Testing Laboratories, New York. Republican. Protestant Episcopal. Member of American Institute of Electrical Engineers, Engineers' Club of Philadelphia, Engineers' Club of New York, Franklin Institute, Corinthian Yacht Club, Merion Cricket Club, Philadelphia Country Club, Racquet Club, Union League and Seaview Golf Club. Residence, 314 Kent Road, Wynnewood, Pa. Business address, 1000 Chestnut Street, Philadelphia, Pa.

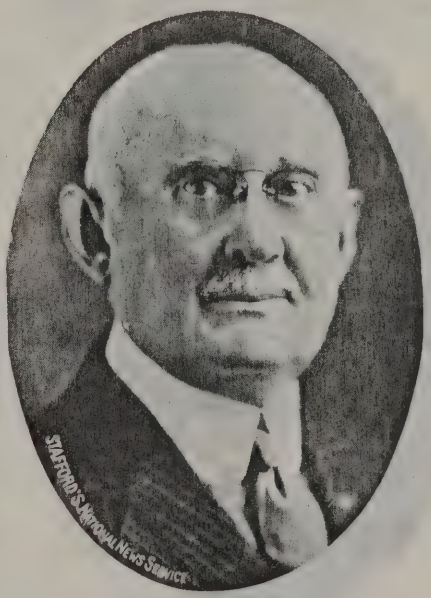

WALTER H. JOHNSON

President, The Philadelphia Electric Company

JOHNSON, WALTER H., President, The Philadelphia Electric Company. Born, August 27, 1863, Philadelphia, Pa. Son of Jesse and Charlotte Grace C. (Duncan) Johnson. Educated Philadelphia public schools. Married Clara Wilson Knepley. Early business experience was gained in the employ of the department store of King, Seyfert & Clothier, and the succeeding firm of Strawbridge & Clothier. Next entered the service of the Philadelphia, Wilmington & Baltimore Railroad, and later with the Pennsylvania Railroad. On November 7, 1887, he accepted a position with the

(Continued on page 252)

RUSSELL, CHARLES J., Vice-President in charge of Commercial Departments, The Philadelphia Electric Co. Born, March 10, 1864, Waterford, Maine. Son of William and Elizabeth (French) Russell. Educated Cambridge Latin School, non-matriculate courses, Lawrence Scientific School, Massachusetts Institute of Technology and Scientific Schools in France and Belgium. Married Lavinia Ellis. Father of Charles E., Alice M., and Dorothy E. Associated with The Philadelphia Electric Company and its predecessors since 1890. Republican, Presbyterian. Recreations—shooting and fencing. Member of Manufacturers' Club, Meri-

(Continued on page 253)

HORACE P. LIVERSIDGE

Vice-President and Assistant Chief Engineer, The Philadelphia Electric Company

LIVERSIDGE, HORACE P., Vice-President and Assistant Chief Engineer, The Philadelphia Electric Company. Born, September 29, 1878, Norristown, Pa. Son of Thomas and Elizabeth Jarrett (Preston) Liversidge. Educated Norristown High School and Drexel Institute (graduated 1897). Married Sara B. Moore, of Norristown, Pa. Father of Preston Moore, born October 15, 1903; Robert Passmore, born August 21, 1908, and Thomas Kinnard, born April 7, 1916. Immediately after graduation entered the employ of the Edison Electric Light Company, which later became part of the Philadelphia Electric Company. Has been associated with the latter company continuously holding successively various positions in the design, construction and operating departments. Was made Vice-President of

(Continued on page 253)

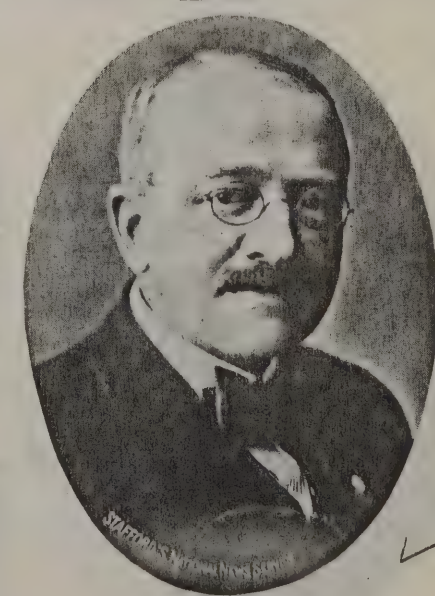

CHARLES J. RUSSELL

Vice-President in Charge of Commercial Departments, The Philadelphia Electric Company

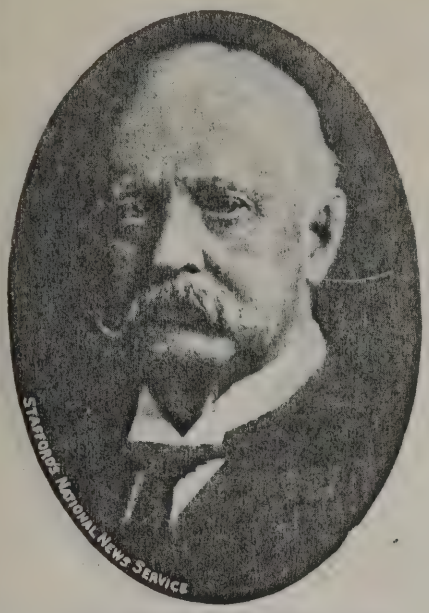

EFFINGHAM BUCKLEY MORRIS

Attorney-at-Law, President, Girard Trust Company; Director, Pennsylvania Railroad Company; Trustee, University of Pennsylvania, etc., etc.

MORRIS, EFFINGHAM BUCKLEY, lawyer. Son of Israel Wistar and Annie (Buckley) Morris. Born Philadelphia, Aug. 23, 1856. Educated Dr. John W. Faires' School, Philadelphia, 1864-70; University of Pennsylvania, department of arts, 1871-75; department of law, 1876-78. Married Ellen Douglas Burroughs, November 5, 1879; father of Rhoda M., wife of Trenchard E. Newbold, Philadelphia; Eleanor M., wife of Stacy B. Lloyd, Philadelphia; Caroline M., wife of John Frederick Byers, Pittsburgh, and Major Effingham B., Jr., United States Army. President of Girard Trust Company since 1887; Director, Pennsylvania Railroad Company since 1896; Director of many other corporations; Trustee, University of Pennsylvania since 1921. Protestant Episcopal.

(Continued on page 253)

EDWARD J. LAVINO

President, E. J. Lavino & Company; Lavino Furnace Co., etc., etc.

LAVINO, EDWARD J., merchant and manufacturer. Born, Smyrna, Turkey, in Asia. Son of Edward G. and Julia M. (Borrell) Lavino. Educated in Belgium, 1862 to 1871. Came to United States in 1887, and established firm of E. J. Lavino & Company, importers of ores and metals; incorporated in 1918. President, E. J. Lavino & Company, Lavino Furnace Co., Lavino Refractories Company and President, Lavino Shipping Company; member Executive Council Philadelphia Board of Trade. Married Alma Joly. Has four daughters and two sons. Presbyterian. Republican. Clubs—Philadelphia Cricket Club, Metropolitan Club of New York, Downtown Club, Racquet, Philadelphia Country, Art Alliance. Residence, East Gravers Lane, "Onival," Chestnut Hill, Philadelphia. Office, Bullitt Building, Philadelphia, Pa.

MORRIS, SAMUEL W., Secretary, Girard Trust Company. Born, Philadelphia, Pa., January 16, 1874. Son of Frederick W. and Elizabeth F. (Paul) Morris. Educated St. Paul's School, Concord, N. H.; Haverford College (B.S., 1894). Married Barbara Warden (Mrs. W. J. Strawbridge), June 6,

SAMUEL W. MORRIS, B.S.

Secretary, Girard Trust Company

1917, (died, July 8, 1923). Father of Samuel W. Jr., born August 21, 1918. After receiving degree of B.S. at Haverford College, associated with Girard Trust Company; made Assistant Secretary in 1904 and Secretary in 1914, which position he still holds. Republican. Protestant Episcopal. Member of Philadelphia Club, Merion Cricket Club, Philadelphia Cricket Club, University Barge Club, Sunnybrook Golf Club, Penn Athletic Club (Founder Member); Sons of Revolution and Phi Kappa Sigma Fraternity. Residence, Sunset Avenue, Chestnut Hill, Philadelphia. Business address, Broad and Chestnut Streets, N. W. corner, Philadelphia.

LAVINO, EDWIN M., merchant and manufacturer. Born September 9, 1885, in Smyrna, Turkey, in Asia. Son of Edward J. Lavino and Alma (Joly) Lavino. Educated Germantown Academy, Lawrenceville School, University of Pennsylvania (1909). Married Constance Muller Hunter, June, 1925. Vice-President, E. J. Lavino & Company, importers of ores and metals, incorporated 1918; Vice-President, Lavino Furnace Co.; Vice-President, Lavino Refractories Company; Vice-President, Lavino Shipping Company; Mayor of Longport, N. J.,

(Continued on page 253)

EFFINGHAM BUCKLEY MORRIS, JR.
A.B., LL.D.

Attorney-at-Law. Director of Girard Trust Company, etc., etc.

MORRIS, EFFINGHAM BUCKLEY, JR., Attorney-at-Law. Born, Ardmore, Pa., Aug. 26, 1890. Son of Effingham Buckley and Ellen Douglas (Burroughs) Morris. Educated Haverford School, Yale University (A.B., 1911) and University of Pennsylvania Law School (LL.B., 1915). Married Julia P. (Lewis) Morris, February 19, 1917. Father of Effingham Buckley, 3d, born November 21, 1917; Julia Pemberton, born January 15, 1922. After receiving degree of LL.B., commenced practice of law in Philadelphia, Pa. Director, Girard Trust Company, The United Gas Improvement Company, The S. S. White Dental Manufacturing Company, Chestnut Street Realty Company. While at Yale University was a member of 1910 Football team. During World's War was Major of 313th United

(Continued on page 253)

EDWIN M. LAVINO

Vice-President, E. J. Lavino & Company Lavino Furnace Company, etc., etc.

CHARLES P. VAUGHAN

President, Philadelphia Chamber of Commerce; President, Dungan, Hood & Company, Inc., Fine Glazed Kid

VAUGHAN, CHARLES P., manufacturer. Born New Portland, Maine, February 17, 1867. Son of Joseph Warren and Martha J. (Cutts) Vaughan. Educated grammar school, Peabody, Mass., and Phillips Academy, Andover, Mass., Class of 1888. Married Fannie Winthrop Thomas. Children—Catherine Nelson, born February 14, 1906, and Barbara Thomas, born July 24, 1908. Vaughan Machine Company, Peabody, Mass., until 1901, developed the largest leather working machine business in the world. Sold in 1901. In 1902 bought into Dungan, Hood & Company, Inc. Now with his brother, Ira Vaughan, the sole owners of that corporation. Ten years in Massachusetts Voluntary Militia, retired captain. Chairman, Group 19, 2d, 3d, 4th and Victory Loans. In 1922 invited to the Board

(Continued on page 254)

JOHN GEORGE FLECK

Manufacturer. Vice-President and Manager, Fleck Brothers

FLECK, JOHN GEORGE, manufacturer. Born Richmond, Va. Son of George M. Fleck and Sophie (Hotze) Fleck. Educated District School, Richmond; Philadelphia High School and Lehigh University. Married Martha J. Smith. Children—Joseph G., Dorothy A., and John Keene. Civil engineer, water works of Philadelphia, under John L. Ogden. Engineer on construction of Roxborough and Queen Lane reservoirs. Started in the plumbing supply business with Fleck Brothers in 1896, 1904 Vice-President, Southern Supply Company, Baltimore; 1910, Vice-President and Manager of Fleck Brothers Company, Philadelphia, Camden and Lansdowne. 1911 organized the Reading Foundry and Supply Company and was elected President. 1915 organized and elected President, Seaboard Supply Company, Norfolk, Va. 1918 organized and elected President of Lehigh Valley Supply Company of Allentown and Easton. 1919 organized and elected President of the East Penn Foundry Company, Macungie, Pa.; organized Fleck Marshal Co., Williamsport,

(Continued on page 254)

DORRANCE, JOHN THOMPSON, President and General Manager, Campbell's Soup Company, Camden, New Jersey. Born Bris-

JOHN THOMPSON DORRANCE

Food Products. President and General Manager, Campbell's Soup Company

tol, Pa., November 11, 1873. Son of John Dorrance, Jr., and Eleanor Gillingham (Thompson) Dorrance. Educated at Rugby Academy, Philadelphia, Pa; Massachusetts Institute of Technology, Boston, Mass., (Bachelor of Science, 1895); University of Gottingen, Germany, (Doctor of Philosophy, 1897). Married at Baltimore, Md., 1906, Ethel Mallinckrodt, daughter of Louis and Florence Kelsey Mallinckrodt. Children—Elinor, born November 12, 1907; Ethel Mallinckrodt, born July 17, 1909; Charlotte Kelsey, born November 10, 1911; Margaret Winifred, born October 18, 1915, and John

(Continued on page 254)

FLEISHER, SAMUEL S. Manufacturer and philanthropist. Born Philadelphia, 1873. Son of Simon B. and Cecelia (Hoffheimer) Fleisher. Educated Wharton School of Finance (University of Pennsylvania), 1892. In recognition of his services to Philadelphia in 1923 in art and education, Mr. Fleisher, who has long been prominent in philanthropic and art circles of this city, was named as the recipient of the Philadelphia Award, February 25, 1924, and presented with a check for $10,000 at exercises

(Continued on page 257)

IRA VAUGHAN

Manufacturer. Treasurer, Dungan, Hood & Company, Inc., Fine Glazed Kid

VAUGHAN, IRA, manufacturer. Born New Portland, Maine, Aug. 9, 1864. Son of Joseph Warren and Martha J. (Cutts) Vaughan. Educated Peabody, Mass. Married Hannah Nelson Thomas, October 9, 1890. Children— Joseph Warren, born November 29, 1892, deceased April 28, 1900; Olive, born November 3, 1901. Vaughan Machine Company, Peabody, Mass. Pioneer inventors and manufacturers of leather-working machinery until 1901, and from 1902 with his brother, Charles P. Vaughan, owner of Dungan, Hood & Company, Inc., manufacturers of fine glazed kid, Philadelphia, Pa. Director, Corn Exchange National Bank of Philadelphia; Director, Naumkeag Trust Company, Salem, Mass. During the war, member of the Capital Issues Committee and Vice-President, Tanners' Council of U. S. A., and National Councillor to

(Continued on page 255)

SAMUEL S. FLEISHER

Manufacturer and Philanthropist

JOHN CROMWELL BELL

Attorney-at-Law. Trustee, University of Pennsylvania; Former Attorney-General of Pennsylvania

BELL, JOHN CROMWELL, Attorney-at-Law. Born 1861, Indiana, Pa. Educated in schools in Indiana, Pa.; Philadelphia Central High School, 1880; Law School of the University of Pennsylvania, 1884. Married Fleurette de Benneville Myers. Children—John Cromwell, Jr., born October 25, 1892; de Benneville, born February 25, 1895. Upon graduation from law school engaged in the practice of his profession in Philadelphia. Appointed District Attorney by the judges of the courts of Philadelphia County, 1903, and elected to the same office in 1904 for a three-year term; declined re-nomination. Attorney-General of Pennsylvania by appointment of Governor Tener, 1911-1915. Is an active trustee of the University of Pennsylvania. Honorary degree of Doctor of Laws conferred by Tem-

(Continued on page 255)

HON. FRANCIS SHUNK BROWN

Attorney-at-Law. Vice-President, Board of Directors, City Trusts of Philadelphia

BROWN, HON. FRANCIS SHUNK, Attorney-at-Law, Brown and Williams; graduate of University of Pennsylvania Law School and was admitted to the Bar in 1879. At the present time is a member of the firm of Brown and Williams. Married Elizabeth, daughter of the late Pleasanton Hamm, of Dover, Del. Children—one son and one daughter. Attorney-General of Pennsylvania, 1915-1919; Vice-President of the Board of Directors of City Trusts of Philadelphia and Chairman of its Committee on City Real Estate; President, Lawyer's Club of Philadelphia; President of the Locust Club, member Art Club, Law Association of Philadelphia, American Bar Association, Philadelphia Yacht Club, Sons of Delaware, Scotch-Irish Society of Pennsylvania, Friendly Sons of St. Patrick, Overbrook Golf Club, Overbrook Club, American Academy of Political and Social Science, Penn-

(Continued on page 255)

EDMUNDS, FRANKLIN DAVENPORT, registered architect. Son of the late Henry Reeves and Anna Hunter (Welsh) Edmunds. Born Philadelphia, October 10, 1874. Educated Philadelphia public schools, 1881-93;

FRANKLIN DAVENPORT EDMUNDS

Architect

Pennsylvania Museum and School of Industrial Art, 1900-02; University of Pennsylvania, graduating with the degree of B.S. in architecture, 1897. Post-graduate in 1898. Married Sue Price Paxton, daughter of John Barton and Anne Jones (Price) Paxton, June 26, 1909. Father of Anne Price Paxton, born August 20, 1911; Adeline Welsh, 2d, born March 18, 1915, and Henry Reeves, 2d, born September 18, 1918. Head of the architectural department, Boys' Evening High School, 1902-12; Vice-President, Architectural Post Card Company; member Board of School Directors, District of Millbourne, 1911-17; member Board of

(Continued on page 255)

BROWN, FRANCIS SHUNK, JR., Assistant District Attorney. Born December 3, 1891, 2011 Chestnut Street, Philadelphia. Son of Francis Shunk and Elizabeth (Hamm) Brown. Educated Haverford School and private tutor; Lafayette College (Ph.B., 1913), and University of Pennsylvania Law School (LL.B., 1916). Married Janet R. McKeen, February 10, 1917. Father of Francis Shunk, 3d, born January 3, 1919, and Maxwell McKeen, born December 8, 1922. After being admitted to Bar, he became associated with the firm of Simp-

(Continued on page 255)

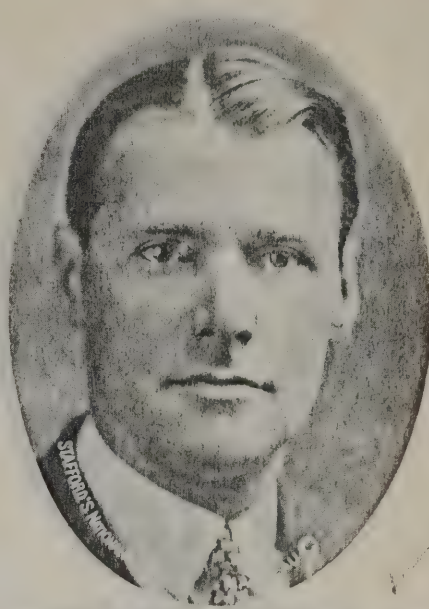

JOHN CROMWELL BELL, JR., A.B., LL.B.

Attorney-at-Law

BELL, JOHN CROMWELL, JR. Attorney-at Law. Born Philadelphia, October 25, 1892. Son of John Cromwell and Fleurette de Benneville (Myers) Bell. Educated Episcopal Academy (1910); University of Pennsylvania (1914, A.B.), (1917, LL.B.). Married Sarah A. Baker, June 29, 1918. Father of John Cromwell, 3d, born April 1, 1919; Louis Baker, born February 14, 1922, and George de Benneville, born February 6, 1924. After receiving degree of LL.B. became a member of the firm of Bell, Trinkle, Truscott & Bell. Was Assistant City Solicitor of Philadelphia 1917-1921, and Assistant District Attorney, 1921-1925. While at the University of Pennsylvania was a member of the Soccer teams of 1910-11-12-13 and 14. Was captain of the 1912-13 and 14 teams. Member of the Tennis teams

(Continued on page 256)

HON. FRANCIS SHUNK BROWN, JR. PH.B., LL.B.

Attorney-at-Law. Assistant District Attorney

PERCY CHILDS MADEIRA

Coal Mining. Trustee, Northwestern Mutual Life Insurance Company, etc.

MADEIRA, PERCY C., coal mining (anthracite and bituminous). Born Philadelphia, Pa., November 14, 1862. Son of Louis Cephas and Adeline Laura (Powell) Madeira. Educated Episcopal Academy. Married January 18, 1888, Marie V. Marie (deceased); (second), July 28, 1915, Elise Donaldson Cresswell. Father of Percy C., Jr., born February 8, 1889; Marie V. Marie, born June 10, 1890, and Louis C., 3d, born February 5, 1892. Trustee, Northwestern Mutual Life Insurance Company; Director, Franklin National Bank. Republican. Episcopalian. Recreations—hunting, natural history, travel and athletics. Member of Historical Society of Philadelphia, Franklin Institute Geographical, Zoological Society of New York, Racquet Club, Huntingdon Valley Club, Philadelphia Barge, First City Troop, Sons of Revolution, etc. Residence, Ogontz, Pa. Business address, 260 South Broad Street, Philadelphia, Pa.

WILLIAM POTTER (Deceased)

Manufacturer. Diplomat, etc.

POTTER, WILLIAM. Manufacturer, diplomat, President of the Board of Trustees of Jefferson College and Hospital. Born in Philadelphia, still living here. After an early education in private schools, he entered the University of Pennsylvania, but because of the illness of his father, left college and took over the direction of the linoleum and oil-cloth plant of Thomas Potter, Sons & Co., of which he continued the active head for many years. While engaged in business he studied law and political science and was admitted to the Bar in 1896. He was appointed by President Harrison, in 1890, Special Commissioner to London, Paris and Berlin in behalf of the Post Office Department, his work resulting in the modern system of handling trans-Atlantic mails. The same year he was a delegate to the Postal Union Congress in Vienna and signed the new postal treaty, subsequently approved by Postmaster-General Wanamaker and President Harrison.

(Continued on page 256)

BARNEY, CHARLES DENNIS, retired. Son of Charles and Elizabeth Caldwell (Dennis) Barney. Born Sandusky, Ohio, July 9, 1844. Educated Sandusky public schools and University of Michigan. Married Laura E. Cooke. Children—Dorothea, born May 8, 1871; Elizabeth, born June 29, 1872; Katherine, born October 27, 1873; Emily, born January 16, 1876; Laura, born June 12, 1878, and Carlotta, born May 2, 1885. Commenced business as a clerk and bookkeeper with the Second National Bank, Sandusky, Ohio; then clerk with Jay Cooke & Co., and finally established his own firm of Chas D. Barney & Co., in December, 1873, from which he retired July 1, 1907. Protestant Episcopal. Republican. Recreations—traveling, walking, motoring. Clubs—Union League, Huntingdon Valley Country Club, Ohio Society of Philadelphia and N. Y., Penna. Soc. (N. Y.), N. E. Soc. of Penna.; Director, Equitable Life Assurance Society of U. S. of America; Trustee of Penn Life Insurance Company, Philadelphia; Chairman, Board of Trustees of Hahnemann Medical College and Hospital. Was President for seventeen years. Residence, Elkins Park, Pa.

CHARLES DENNIS BARNEY (Retired)

Banker

WEAR, JOSEPH WALKER. Vice-President, W. A. Harriman & Co., Inc., bankers. Born St. Louis, Mo., November 27, 1876. Son of James H. and Nannie E. (Holliday) Wear. Educated St. Louis, (Mo.), schools, Yale

(Continued on page 257)

PERCY CHILDS MADEIRA, JR.

Attorney-at-Law, Director, Madeira, Hall & Co.

MADEIRA, PERCY CHILDS, JR., Attorney. Born February 8, 1889, Philadelphia, Pa. Son of Percy C. and Marie V. (Marie) Madeira. Educated De Lancey School, 1901-06; Harvard College, 1906-10; University of Pennsylvania Law School, 1910-13. Married Margaret Townsend Carey, Baltimore, Md., May 2, 1914. Children—Percy C., 3d, born March 2, 1915; Francis K. C., born February 21, 1917; Eleanor C., born January 14, 1920. Admitted to practice of law, July, 1913. From July, 1913, to September, 1919, in law offices of Morgan, Lewis & Bockius, Philadelphia, Pa. Associated as partner in firm of Ballard, Spahr, Andrews & Madeira, attorneys-at-law, October 1, 1919. Director, Madeira, Hall & Co. Military service Commissioned as First Lieutenant, Cavalry Officers' Reserve Corps, August 15, 1917, after completing first reserve

(Continued on page 257)

JOSEPH WALKER WEAR, B.A.

Vice-President, W. A. Harriman & Co., Inc., Bankers

W. ATLEE BURPEE, JR.

Treasurer, W. Atlee Burpee Company. Seeds

BURPEE, W. ATLEE, JR. Treasurer, W. Atlee Burpee Company. Seeds. Born Philadelphia, October 25, 1894. Son of Washington Atlee and Blanche (Simmons) Burpee. Educated Blight School; Doylestown Pa., High School; Culver Military Academy and Cornell University (1917). Married Jeannetta Drysdale Lee, November 1, 1916. Father of W. Atlee, 3d, born August 17, 1917, and Jeanetta Murray, born May 28, 1919. Associated with father as clerk and was made Treasurer of company in 1918. During World's War was member of U. S. Naval Reserves, Officers' Material Schools, at Univeristy of Pennsylvania. Republican. Protestant Episcopal. Recreation—golf. Member of Union League, Merion Cricket and Golf Club, Doylestown Country Club,

(Continued on page 258)

GEORGE de BENNEVILLE KEIM

Financier. Vice-President, Chandler & Co., Inc.; Trustee, Temple University; Director, Quaker City National Bank, etc., etc.

KEIM, GEORGE de BENNEVILLE, financier. Vice-President, Chandler & Co., Inc. Born October 27, 1884, Philadelphia, Pa. Son of George de Benneville and Elizabeth Archer (Thomas) Keim. Educated Peirce Business College. Vice-President, Chandler & Co., Inc., bankers; Trustee, Temple University, Philadelphia, and St. Stephen's Church, Beverly, N. J.; Directorate, Chandler & Co., Inc., Quaker City National Bank, member Phila. Chamber of Commerce, Independence Fire Insurance Security Company, Abbott's Alderney Dairies, Inc., of Philadelphia; Flexatallic Gasket Company, Camden, N. J.; Chandler, Wilbor & Co., Inc., Boston, Mass.; Canadian Utilities, Ltd., Kentucky Securities Corp., Northwestern Utilities, Ltd., Princeton Petroleum Co., Southwestern Utilities Corporation, U. S. Stores Corp., Kearfott Engineering Co., Inc., of New York, member Pan-

(Continued on page 258)

JOHNSON, ALBA BOARDMAN, late President, The Baldwin Locomotive Works. Born February 8, 1858, Pittsburgh, Pa. Son of Samuel Adams and Sarah Alma (Kemp) Johnson. Educated Philadelphia public schools; graduated from Central High

ALBA BOARDMAN JOHNSON

Former President, The Baldwin Locomotive Works; Director, Federal Reserve Bank for Third District, etc., etc.

School, June, 1876. Married (1) Elizabeth T. Reeves, April 30, 1883, and (2) Leah Goff, June 21, 1887. Children—Reeves Kemp, born February 26, 1884; Alba B. Jr., born June 21, 1887; Ruth Anna (Mrs. Charles Nelson Snowdon, Jr.), born January 6, 1896. Late President, Standard Steel Works Company; Chairman, Southwark Foundry and Machine Company; Director, Federal Reserve Bank for Third District; former President, American Manufacturers' Export Association, 1913-14; member National Foreign Trade Council; President,

(Continued on page 258)

CHANDLER, PERCY M., President, Chandler & Company, Inc., investment bankers of New York, Philadelphia and Boston. Born Philadelphia, Pa., on February 6, 1873. Son of John W. and Almira (Taylor) Chandler. He attended public and other schools of his native city, graduating from the Friends' Central School. He later took up the study of law, being in due course admitted to the Philadelphia Bar. Career—Mr. Chandler's inclinations, however, were in the direction

(Continued on page 259)

DAVID BURPEE

President and General Manager, W. Atlee Burpee Company; Director, Integrity Trust Company, etc., etc.

BUPEE, DAVID. President and General Manager, W. Atlee Burpee Company. Born April 5, 1893, Philadelphia, Pa. Son of Washington Atlee and Blanche (Simmons) Burpee. Educated Blight School, Philadelphia; Doylestown High School, Culver Military Academy and Cornell University. Director, Market Street National Bank, Philadelphia, Pa.; Director, Howard Hospital, Philadelphia, Pa.; Director, Sanitarium Association of Philadelphia, and Director, National Farm School, Farm School, Pa.; Director, Integrity Trust Company, Philadelphia, Pa. Republican. Recreations—riding and golf. Member of Union League, Huntingdon Valley Country Club, Merion Cricket Club, Doylestown Country Club, Harris Club, City Club of Philadelphia, Poor Richard

(Continued on page 258)

PERCY MILTON CHANDLER

President, Chandler & Co., Inc. Interested In Many Financial and Public Service Corporations

J. BARTON TOWNSEND
President, Provident Trust Company, of Philadelphia

TOWNSEND, J. BARTON, President, Provident Trust Company of Philadelphia, Pa. Born June 11, 1865, Philadelphia, Pa. Son of Joseph Brevitt and Ada E. (Barton) Townsend. Educated William Penn Charter School, 1875-80; University of Pennsylvania, 1880-84. Married Elizabeth Williams. Children—Marjorie Barton, born October 18, 1890; Caspar Wistar, born April 13, 1894, and Anne Barton, born March 8, 1900. Read law for one year; entered the Provident Life and Trust Company of Philadelphia, 1885, Assistant Trust Officer, 1891; Vice-President, 1911; Director, Bureau of Chapter Production; Associate Director, Bureau of Development, Penna-Delaware Division, American Red Cross. Republican. Protestant Episcopal. Recreations—golf, trout fishing and quail shooting. Mem-

(Continued on page 260)

JOSEPH STEVENS McCULLOCH
President, Union National Bank; Vice-President, Federal Trust Company; Trustee, Hahnemann College and Hospital, etc., etc.

McCULLOCH, JOSEPH STEVENS, President, Union National Bank. Son of Stewart Turbet and Margaret (Wallick) McCulloch. Born McCulloch's Mills, Juniata County, Pa., January 14, 1865. Educated public schools and Airy View Academy, Port Royal, Pa. Married Elizabeth Harris Campbell. Father of Katherine Elizabeth, born February 12, 1909, and Joseph Stevens, Jr., born January 7, 1912. Came to Philadelphia in 1886, entered the employ of a large produce house in 1890 and shortly became a partner and finally went into the banking business. Is now President of the Union National Bank; Vice-President, Federal Trust Co.; Director, Tecopa Mining Co.; Trustee, Hahnemann College and Hospital; Director and President, Mitchell Fletcher Co.; Director and Treasurer, L. H. Gilmer Co.; Treasurer and Director, Quaker City Cold Storage; Treasurer and Director, Delaware Freezer and Cold Storage; Treasurer and Director, Consolidated Cold Storage. Presbyterian. Clubs—Manufacturers', Downtown, Merion Cricket, Seaview Golf Club, University Lodge, No. 610, F. & A. M. Residence, Haverford, Pa. Business address, Third and Arch Streets, Philadelphia, Pa.

FRANCIS A. LEWIS
President, Real Estate Title Insurance & Trust Company

LEWIS, FRANCIS A., President, Real Estate Title Insurance & Trust Company. Son of Francis A. and Anna R. Lewis. Born Philadelphia, October 1, 1857. Educated University of Pennsylvania. Married Blanche McClelland. Father of Anna, born November 10, 1884, and Francis A., 3d, born February 14, 1889. United States Fuel Administrator for Philadelphia. Protestant Episcopal. Republican. Clubs—Philadelphia. Residence, 2207 St. James Place, Philadelphia. Office, 523 Chestnut Street, Philadelphia, Pa.

WETHERILL, COL. SAMUEL P., JR. Inventor and Engineer. Born May 13, 1880. Son of Samuel Price and Christine (Northrop) Wetherill. Educated University of Pennsylvania (1903, B.S.). Married Edith Bucknell (daughter of William Bucknell, founder of Bucknell University), June 7, 1902. Father of Giles Price, born March 14, 1904 Anita, born May 4, 1907, and Edith, born December 13, 1913. President of Regional Planning Federation; Vice-President of Philadelphia City Club, President of Art Alliance, President of Hyper-

(Continued on page 260)

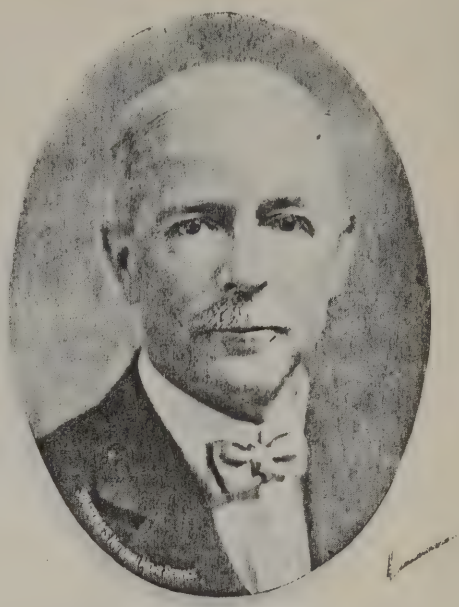

C. WALTER BORTON
Vice-President, Provident Trust Company, of Philadelphia

BOTON, C. WALTER, Vice-President, Provident Trust Company of Philadelphia. Born January 20, 1867, Rancocas, N. J. Parents, George B. and Susan (Wills) Borton. Educated Westtown School (a Friends' Boarding School). Married Sarah Carter, 1898, daughter of John E. Carter, Germantown. Children—Faith Borton, now, Mrs. Harold F. Weston, born, 1899 John Carter Borton, born 1901; Hugh Borton, born 1903. First Secretary of the Provident Life and Trust Company, then Trust Officer of same company. Non-partisan or independent. Religion, Friend. Recreations—tennis, golf, swimming. Clubs—City Club. Residence, Moorestown, N. J. Business address, 401 Chestnut Street, Philadelphia, Pa.

COL. SAMUEL P. WETHERILL, JR., B.S.
Inventor and Engineer

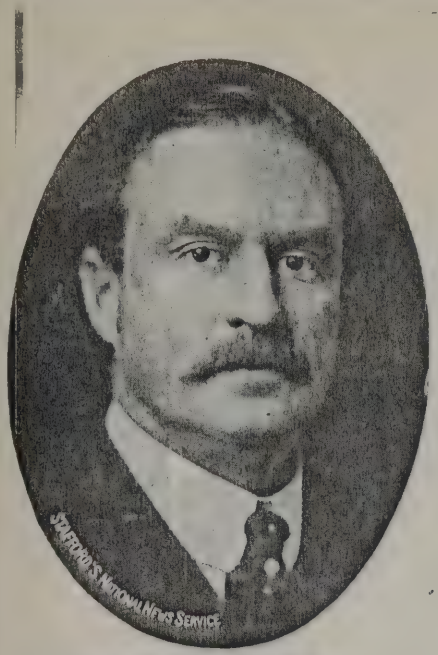

DR. JOHN NORMAN HENRY

Physician. Medical Society of State of Pennsylvania, etc., etc.

HENRY, JOHN NORMAN, Physician. Born Philadelphia, Pa., September 12, 1873. Son of Frederick Porteous and Josephine (Nancrede) Henry. Educated Protestant Episcopal Academy, Philadelphia; St. Paul's School, Concord, N. H.; University of Pennsylvania, College Department and Medical Department, (1895). Married Mary K. Gibson, April 14, 1909. Father of Mary Gibson, born April 5, 1910; Josephine Nancrede, born July 16, 1911; J. Norman, Jr., born November 26, 1913; Howard G., born November 28, 1916; Frederick P., born March, 1920. After leaving college, interne at Children's Hospital and Pennsylvania Hospital, specialized in Internal Medicine, became physician to Out-Patient Department at Pennsylvania Hospital and later attending physician and finally consulting physician to Pennsylvania Hospital, then assist-

(Continued on page 260)

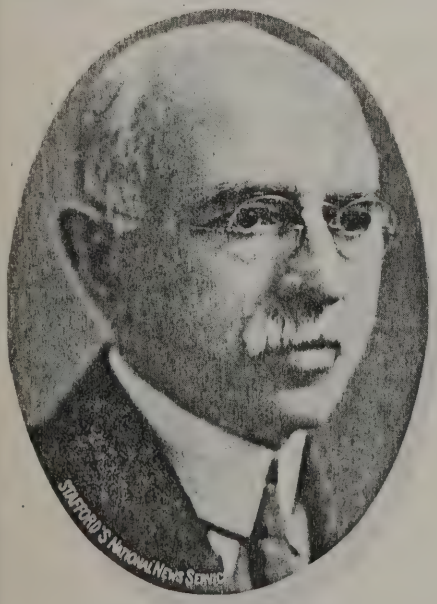

DR. DAVID RIESMAN

Professor of Clinical Medicine, University of Pennsylvania, etc., etc.

RIESMAN, DAVID, Physician. Teacher of Medicine. Born Saxe-Weimar, Germany, March 25, 1867. Son of Nathan and Sophie (Eisman) Riesman. Educated Portsmouth, Ohio, High School; Medical Schools, University of Michigan and University of Pennsylvania. Married January 20, 1908, Eleanor L. Fleisher. Father of David, Jr., born September 22, 1909; John Penrose, born June 5, 1912; Mary Amanda, born June 3, 1917. Professor of Clinical Medicine, University of Pennsylvania, 1912 to date. President, Philadelphia County Medical Society, 1923; President, Interurban Clinical Club, 1916. Physician to Philadelphia General and University Hospitals. Member of University Club, City Club, Historical Society of Pennsylvania, A. A. A. S., A. M. A., American Association of Physicians, American Gastro-Enterological Association (President, 1924); College of Physicians of Philadelphia, Philadelphia Pathological Society (former President), Philadelphia Neurological Society, Northern Medical Association (former President), Chairman, Section in Medical History, College of Physicians; Chairman, Pneumonia Commission of Phila-

(Continued on page 260)

DR. GEORGE HERBERT MEEKER

Dean, Graduate School of Medicine, University of Pennsylvania; Professor of Chemistry, School of Medicine, etc., etc.

MEEKER, GEORGE HERBERT. Dean, Graduate School of Medicine; Professor, Chemistry, School of Medicine; Professor, Bio-Chem., Graduate School of Medicine; Director of Hospitals, Graduate School of Medicine, all of the University of Pennsylvania. Born Phillipsburg, N. J., August 13, 1871. Son of George Edward and Hannah (Kelly) Meeker. Graduate of the public high school of Phillipsburg, N. J., and has the following degrees: Lafayette College, B.S. (Chemistry, 1893); M.S., 1895; Ph.D., 1898; LL.D., 1925; Medico-Chirurgical College of Philadelphia, Phar.D., 1906; D.D.S.,

(Continued on page 261)

SAJOUS, CHARLES EUCHARISTE DE MEDICIS. (The surname is that of his step-father, James Sajous, and was assumed in order to comply with the inheritance law of California). Physician and Medical Author. Born December 13, 1852, at sea, near coast of France. Son of Count Charles Roustan de Medicis-Jodoigne and Marie Pierrette Curt. Educated by private tutors in France, University of California, Jefferson Medical College, 1878, A.B., France,

(Continued on page 261)

DR. ALBERT E. ROUSSELL

Professor of Medicine, Graduate School of Medicine, University of Pennsylvania, etc., etc.

ROUSSELL, ALBERT E., M.D., Professor of Medicine, Graduate School of Medicine, University of Pennsylvania. Born September 17, 1863, 626 Spruce Street, Philadelphia, Pa. Son of Eugene Henri Marie and Emilie Kathrine Kraft Roussell (du Prunay). Educated Philadelphia public schools, private tutors. Prepared and passed examination for Naval Academy (which at that time was equivalent to college degree), and subsequently studied medicine at Jefferson Medical College. Married Mattie Bennett Finn, daughter of late W. W. Finn and granddaughter of the late Geo. Howell, original director of the Penna. Railroad Company, October 10, 1889. Father of Albert Edward, Jr., born July 2, 1893, and now associated in insurance business, and Lenore R. (Mrs.

(Continued on page 261)

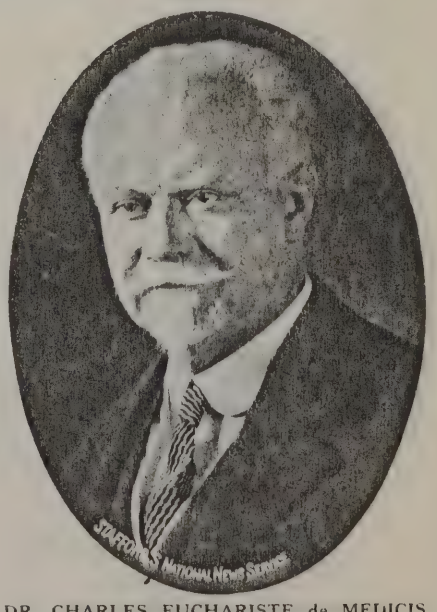

DR. CHARLES EUCHARISTE de MEDICIS SAJOUS

Physician and Medical Author, etc., etc.

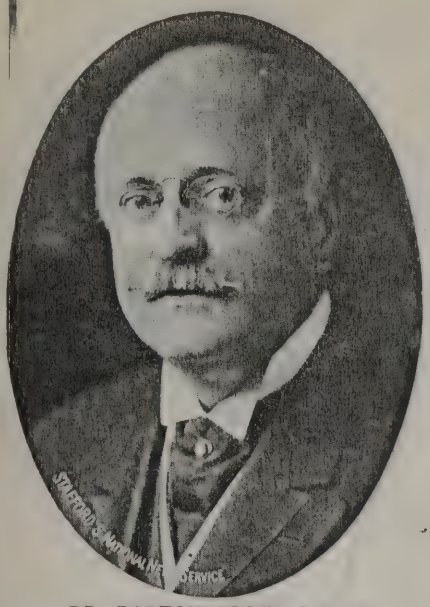

DR. BARTON COOKE HIRST
Surgeon. Professor of Obstetrics, University of Pennsylvania

HIRST, BARTON COOKE, M.D. Surgeon. Born Chestnut Hill, Philadelphia, July 20, 1861. Son of William Lucas Hirst and Lydia Barton (Cooke) Hirst. Educated at Faries Classical Academy, University of Pennsylvania (A.B. in 1882; M.D. in 1883). Married Elizabeth Graham, April 22, 1890. Father of Barton Cooke, Jr., John Cooke and Elizabeth Graham, who married Bertram Lippincott. After receiving degree of M.D., subsequently studied abroad at Heidelberg, Vienna, Berlin and Munich. Became Professor of Obstetrics at University of Pennsylvania in 1889, which position he still retains. In addition to his professional duties and his personal practice as a surgeon, he is also obstetrician at the University Hospital, Gynecologist at Howard Hospital, Consulting Surgeon to Pottstown Hospital, Newport, R. I., and Lying-In Hospital of Philadelphia. Also Consulting Surgeon of the Paris Society of Surgeons (For-

(Continued on page 262)

DR. J. PARSONS SCHAEFFER
Anatomist and Physician

SCHAEFFER, J. PARSONS, A.M., M.D., Ph. D., Anatomist, physician. Born Shamokin Dam, Pa., August 20, 1878. Educated Central Pennsylvania College, United States School of Embalming, 1900; (B.E.) Keystone State Normal, 1901, (M.E.) 1903; (M.D.), University of Pennsylvania, 1907; (A.M.), Cornell University, 1909, and (Ph. D.), 1910; Honorary (M.A.), Yale University, 1913. Supervising Principal, East Greenville public schools, 1901-03; Resident Physician, University of Pennsylvania Hospital, 1908; Instructor and Assistant Professor of Medical Anatomy, Cornell University, 1907-11; Assistant Professor and Professor of Anatomy, Yale University, 1911-14; Professor Anatomy and Director of Daniel Baugh Institute of Anatomy and Biology of Jefferson Medical College of Philadelphia since 1914. Author of "The Nose and the Olfactory Organ in Man," "The Nose, Para-nasal Sinuses and Lacrimal Passageways," "The Respiratory System," (in 6th and 7th editions); "Morris Human Anatomy," also many papers and monographs on anatomy and embryology in scientific and technical journals and reviews. Presbyterian Church. Scientific societies,

(Continued on page 262)

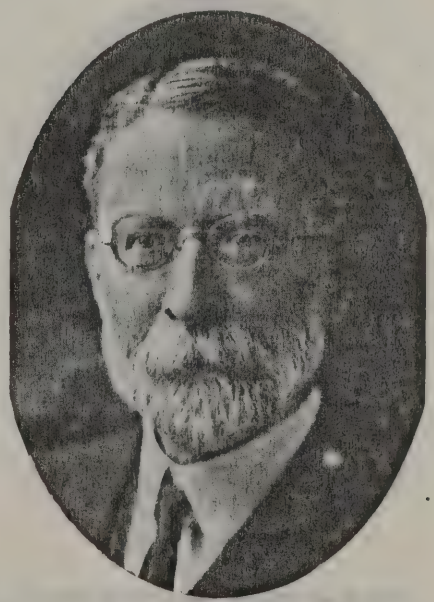

DR. CHARLES KARSNER MILLS
Physician

MILLS, CHARLES KARSNER, M.D., LL.D., physician. Born Falls of Schuylkill, Philadelphia, Pa., December 4, 1845. Son of James and Lavinia (Fitzgerald) Mills. Educated Central High School, Philadelphia, Pa., 1860-64; University of Pennsylvania, 1867-70. Married Clara Elizabeth Peale. Children—Coleman Sellers Mills, Charles P. Mills, Albert B. Mills and Helen E. Mills. Career—Professor of Neurology in University of Pennsylvania, one of the founders and formerly Professor of Nervous and Mental Diseases in Philadelphia Polyclinic; Neurologist to the Philadelphia General Hospital, founder of the Department of

(Continued on page 262)

CARNETT, JOHN BERTON, M.D. Surgeon. Born Williamsport, Pa., October 30, 1876. Son of Addison B. Carnett and Laura (Apker) Carnett. Educated Wellsboro High School and University of Pennsylvania (Class, 1899). Married Alice Adele (Gemmil) Carnett. Father of John Berton, Jr., born July, 1914, and Alice Gemmil, born March 10, 1917. After leaving college became interne at University Hospital for one year and a half, then assumed the practice of surgery; at present time is Profes-

(Continued on page 263)

BARTON COOKE HIRST, JR.
Real Estate

HIRST, BARTON COOKE, JR. Real estate. Born Philadelphia, Pa., May 13, 1891. Son of Elsie Du Puy (Graham) and Dr. Barton Cooke Hirst. Educated Episcopal Academy and University of Pennsylvania. Married Sophie E. Freidenfield, Philadelphia, Pa., March 8, 1923. Father of Elizabeth Barton, born December 2, 1924. First Lieutenant, Pilot and Flight Commander, 139th Aero Squadron, A. E. F., during the World's War. Republican. Protestant Episcopal. Recreations—yachting and yacht racing, won championship in Narragansett Bay, represented Rhode Island against Massachusetts in three inter-state series. Has sailed in various championship events. Member of Philadelphia Country Club, Phi Kappa Fraternity, Rhode Island Yacht Club, Newport Yacht Club, Edgewood Yacht Club and Conanicut Yacht Club. Residence, State Road, Merion, Pa. Business address, Widener Building, Philadelphia, Pa.

DR. JOHN BERTON CARNETT
Surgeon. Professor of Surgery; Graduate School of Surgery and Medicine, University of Pennsylvania, etc., etc.

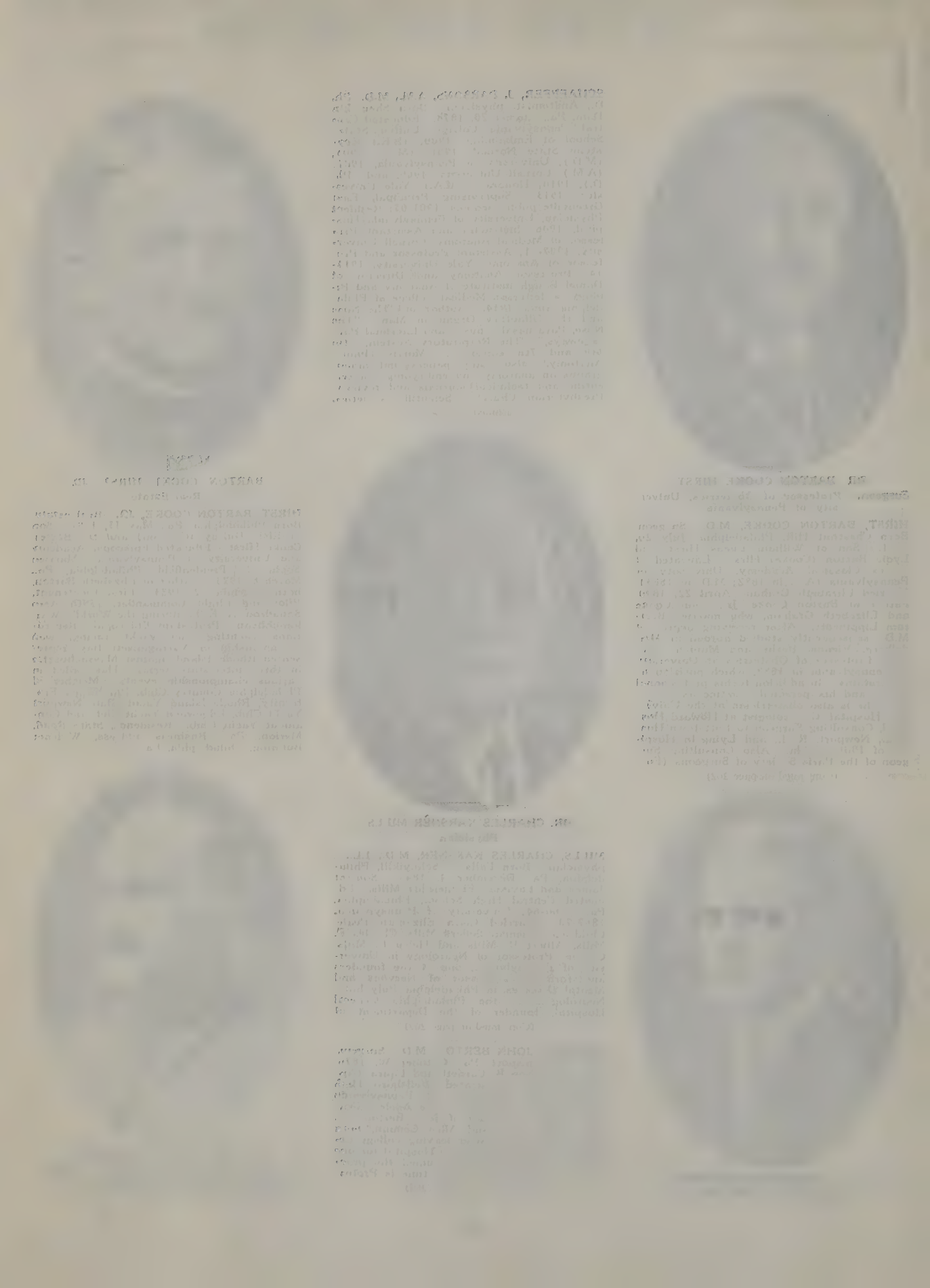

CHARLES E. HIRES

President, Charles E. Hires Company; President, The Hires Condensed Milk Company

HIRES, CHARLES E. Among Philadelphia's best known men is Charles E. Hires, head of The Charles E. Hires Company and officially connected with various other business and financial institutions. The Hires family was originally of Wales, where the name was spelled Heyer. The progenitor of the family in America was John Hires, who came to New Jersey (1678) on the ship "Shield." He purchased a tract of land in New Jersey and there passed his life. John D. Hires, father of Charles E. Hires and a descendant of John Hires, was born in Hopewell, Cumberland County, New Jersey, February 17, 1817. He received his education in the schools of his section and for a time lived in Salem County, but later returned to Cumberland County. He pursued the buying and selling of cattle

(Continued on page 263)

CHARLES JAMES WEBB

Wool Merchant. Founder of Charles J. Webb & Company

WEBB, CHARLES JAMES, wool merchant. Born July 31, 1858, Wilmington, Delaware. Son of James Lamborn and Susan Rapp (Graeff) Webb. Educated public schools of Burlington, N. J. Married Mary Kathrine Spangler, October 5, 1882. Children—Charles Edwin, born July 11, 1883; Andrew Spangler, born April 15, 1886, and Herbert Keen, born April 26, 1891. Entered business early, earning his first money as a grocery clerk. Came to Philadelphia in 1873 and entered the employ of James G. Kitchen, wool merchant. Founder of the firm of Chas. J. Webb & Co., in 1884. Bought the largest amount of wool at the action sales held by the Government of any one individual and advanced the prices by his action, which made the Government at least seven million dollars. Republican. Member of St. Paul's Protestant Episcopal Church, Ogontz. Chairman of the Advisory Board of the Salvation Army. Recreations—travel, golf and all outdoor sports. Vice-President, Union League; Vice-President, Manufacturers' Club; member of Pine Valley Country Club, Whitemarsh Country Club, President of Chas J. Webb & Co., Inc., Chairman of the Board of Chas. J. Webb

(Continued on page 264)

CHARLES STUART WOOD PACKARD

President, Pennsylvania Company for Insurance on Lives and Granting Annuities; Director, Franklin National Bank, Philadelphia Saving Fund, etc., etc.

PACKARD, CHARLES STUART WOOD, President, Pennsylvania Company for Insurances on Lives, etc. Son of Dr. John Hooker and Elizabeth (Wood) Packard. Born Philadelphia, June 2, 1860. Educated Philadelphia public schools and University of Pennsylvania. Married Eliza Gilpin McLean, April 12, 1882; died July 5, 1915. Father of John Hooker, born May 4, 1884. Director, Franklin National Bank, Philadelphia Savings Fund, Penn Mutual Life Insurance Company, Insurance Company of North America, Lehigh Coal & Navigation Company, Central Railroad of New Jersey, Contributorship-Alliance Insurance Company and Pennsylvania Company for Insurance, etc. Protestant Episcopal. Republican. Recreation—golf. Clubs—Philadelphia, Rittenhouse, Racquet, Philadelphia Country, Sunnybrook Golf. Residence, 830 South Rittenhouse Square, Philadelphia. Office, 517 Chestnut Street, Philadelphia, Pa.

WEBB, C. EDWIN, wool merchant. Born Philadelphia, July 11, 1883. Son of Charles J. Webb and Katie Spangler. Educated Friends' Central and Pennsylvania Military

(Continued on page 264)

JOHN EDGAR HIRES

President, Automatic Machinery & Equipment Company; Vice-President, Charles E. Hires Company; Consulting Engineer

HIRES, JOHN EDGAR, manufacturer and industrial engineer. Born February 8, 1884, at Salem, N. J. Son of Charles E. Hires and Clara (Smith) Hires. Educated at Swarthmore Preparatory, Swarthmore College, 1908. Married Thura Truax. Three children. Career—Vice-President and Manager of the Charles E. Hires Company, President of the Automatic Machinery and Equipment Company, Consulting Engineer. Religion, Friend. Member of the Manufacturers' Club, Merion Cricket Club, Engineers' Club, Rotary Club, Philadelphia Board of Trade. Residence, Ardmore, Pa. Business address, 206 South Twenty-fourth Street, Philadelphia, Pa.

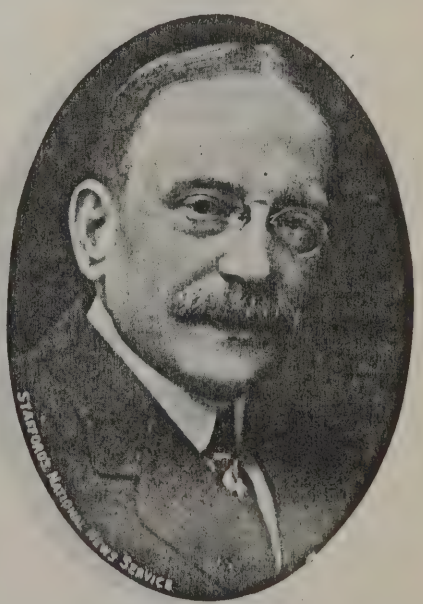

JOSEPH I. MEANY

President, Joseph I. Meany & Company, Inc., Wholesale Shoes

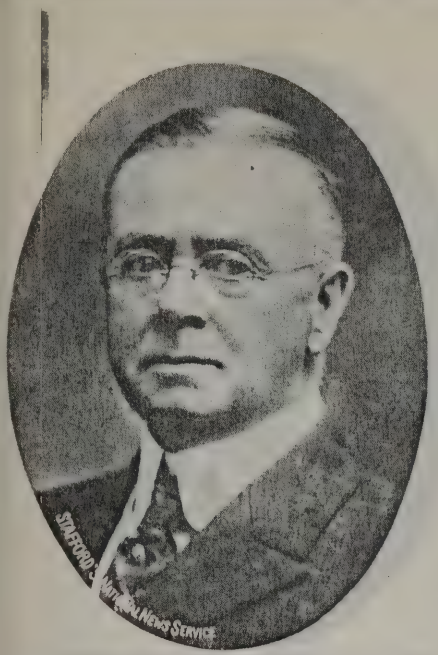

GEORGE SMEDLEY WEBSTER, B.S., Sc.D.
Civil Engineer. Member of Board of Engineers, Delaware River Bridge Joint Commission

WEBSTER, GEORGE SMEDLEY, civil engineer. Delaware River Bridge engineer. Born Philadelphia, October 19, 1855. Son of John Hambleton and Lydia (Smedley) Webster. Educated University of Pennsylvania (B.S., 1875; Sc.D., 1910). Married Mary Heston Anderson, of Philadelphia, December 5, 1883. Member Engineer Corps, Centennial Exposition, Philadelphia, 1875-76; Assistant Engineer, U. S. Coast and Geodetic Survey, 1877; Assistant Engineer, City of Philadelphia, 1877-1892; Principal Assistant Engineer and Acting Chief Engineer, 1892-93; Chief Engineer, 1893-1916 and 1920-21, Engineering Department, City of Philadelphia; Director, Department of Wharves, Docks and Ferries, Philadelphia, 1916-20; member, Board of Engineers, Delaware River Joint Bridge Commission, January 1, 1921 to date. Member, American Society Civil Engineers (President, 1921); Ameri-

(Continued on page 264)

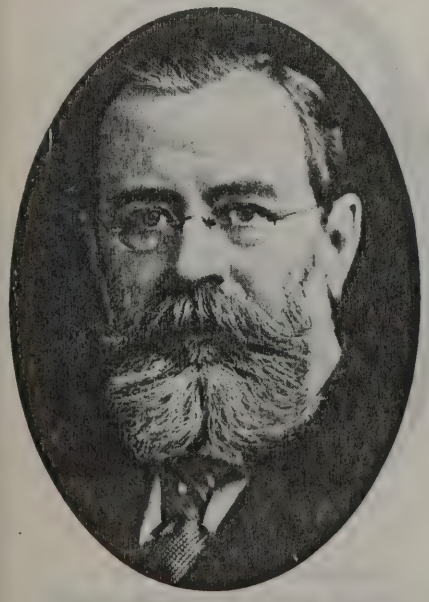

CARL HERING, D.Sc. (Deceased)
Consulting Electrical Engineer

HERING, CARL, consulting electrical engineer. Born Philadelphia, March 29, 1860. Son of Dr. Constantine and Therese (Buchheim) Hering. Graduated, University of Pennsylvania, 1880. Post-Graduate course in Darmstadt, Germany, 1884. Received honorary degree of Doctor of Science (D. Sc.) in 1912 from the University of Pennsylvania. Married. One daughter, Mary, born June 21, 1898. Practiced electrical engineering. Past President of two national and one local technical society, delegate of U. S. Government and various societies to international conferences. On jury of awards of twelve expositions. Decorated twice by France. Independent. Agnostic. Recreations—researches in science and ethics. Clubs—Past President, American Institute of Electrical Engineers, American Electro-Chemical Society, the Engineers' Club and Physics Club of Philadelphia. Residence, Engineers' Club, Philadelphia, Pa. Business address, 210 South Thirteenth Street, Philadelphia, Pa.

MODJESKI, RALPH. Chief Engineer and Chairman, Board of Engineers, Delaware River Bridge. Born January 27, 1861, Cracow, Poland. Son of Gustav and Helene (Benda) Modjeski. Educated Cracow

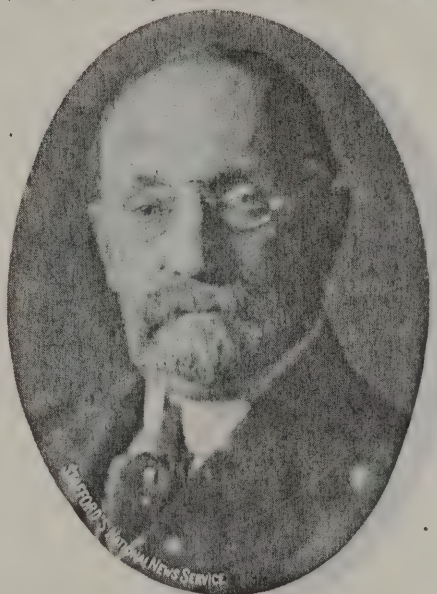

RALPH MODJESKI
Chief Engineer and Chairman, Board of Engineers, Delaware River Bridge Joint Commission

schools, Ponts et Chaussees (C.E., 1885), and University of Illinois (1911). Married Felicie Benda, 1885. Father of Felix, born 1887; Marie (Mrs. Sidney F. Pattison, of Tueson, Arizona), born 1892; Charles E. J., born 1891. Came to America to Omaha as Assistant Engineer, Union Pacific Railroad Bridge (2 years), then with George S. Morrison, of New York, as Assistant Engineer. Then started for himself in Chicago, Ill. Has been engineer on the following bridges: Rock Island Railroad, U. S. Government Bridge over Mississippi, Thebes Bridge over

(Continued on page 264)

KELSEY, ALBERT. Architect. Born St. Louis, Mo., 1870. Son of A. Warren and Janette Garr (Washburn) Kelsey. Educated private schools and Europe. Married Henrietta L. Kelsey. Three children. Architect for Carson College, Pa.; Sacred Heart Academy, Madison, Wis.; University Baptist Church, Austin, Texas; First Presbyterian Church, Staunton, Va.; Pan-American Buildings (in association with Prof. Paul P. Cret) and as Chairman of Committee of Experts, established the center line of the Philadelphia Parkway. Was originator of

(Continued on page 265)

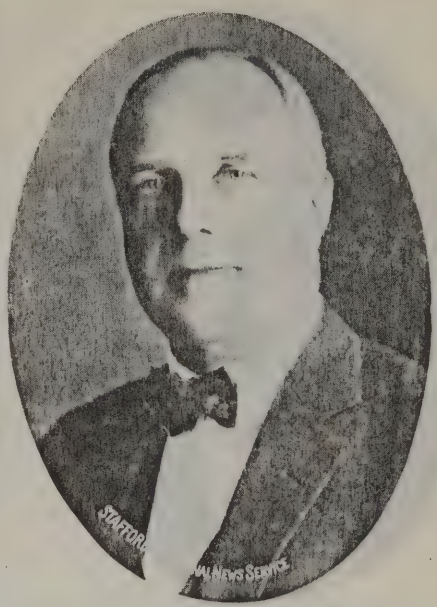

LAURENCE A. BALL
Consulting Engineer. Member of Board of Engineers, Delaware River Bridge Joint Commission

BALL, LAURENCE A., consulting engineer. Born New York City, May 26, 1881. Son of Louis A. and Laura M. (Adams) Ball. Educated New York City at Teachers' College, 1890-96, and College of the City of New York, 1896-1900. Married Fanny A. Blan. Consulting engineer, 1911-26, specializing in design of steel work for buildings and bridges and in foundations for such and allied structures. Chief engineer for Richard Carvel Co., in New York, 1914-18, in charge of subway construction in the Bronx. 1918 to 1920, consulting engineer for Jersey City in charge of design and construction of submarine and water pipe line under the Passaic and Hackensack Rivers, N. J. 1920 to date, member of Board of Engineers which has charge of design and construction of the Delaware River Bridge between Philadelphia and Camden for the Del-

(Continued on page 264)

ALBERT KELSEY
Architect

WALTER F. BALLINGER (Deceased)
Architect and Engineer, The Ballinger Company

BALLINGER, WALTER F. (Deceased). Son of Jacob Howe and Sarah (Wolfenden) Ballinger, founder of a nationally-known architectural and engineering business. Born Petroleum Centre, Venango County, Pa. Married Bessie M. Connell. Children—Robert I. and Grace. Entered architectural office of Geissinger & Hales, 1889; became member of firm of Hales & Ballinger, 1895; changed to Ballinger & Perrot in 1901; The Ballinger Company in 1920. Specialized in designs of buildings for commerce and industry and institutions. Died December 21, 1924. Independent Republican in politics. Recreation—motoring. Clubs—Engineers, City, Manufacturers', Penn Athletic of Philadelphia, Old Colony Club, Engineers' Club of New York, North Hills Country Club, and Lake Placid Club, Y. M. C. A., Fairmount Park Art Association, Germantown

(Continued on page 265)

S. PEMBERTON HUTCHINSON
Member of Firm of Cramp, Mitchell & Shober, Bankers; President, Westmoreland Coal Company

HUTCHINSON, S. PEMBERTON. Capitalist. Born Philadelphia, Pa., April 27, 1861. Son of Pemberton Sydney and Agnes (Wharton) Hutchinson. Educated St. Paul's School, Concord, N. H. (1873-9); University of Pennsylvania (1879-81). Married Amy Lewis, of Philadelphia, April 13, 1887. Began as rodman, Engineering Corps, Pennsylvania Railroad, 1881; then became successively Assistant Supervisor, Supervisor, Division Engineer, Division Superintendent and Assistant General Agent at New York City until 1901. Became connected with Phelps, Dodge & Company, in its railroad enterprises, May, 1901; Superintendent, B. & O. Railroad at Pittsburgh, Pa., 1902; Assistant General Superintendent and General Superintendent, Michigan Central Railroad, 1902-5. Resigned November 15, 1905. Member of firm of Cramp, Mitchell & Shober, bankers, Philadelphia, 1906-10; President, Westmoreland Coal Company since June 14, 1910; Director, Philadelphia National Bank, Stonega Coke & Coal Company, Pennsylvania Company for Insurance on Lives and Granting Annuities, Insurance Company of North America, Philadelphia Contributionship, Philadelphia Bourse, Philadelphia. Trustee, Penn Mutual Life Insurance Com-

(Continued on page 265)

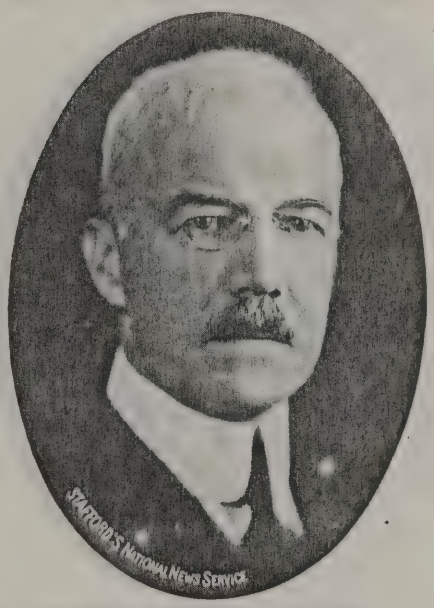

JAMES WASSON COCHRAN
President, Fire Association of Philadelphia; President, Victory Insurance Company, etc., etc.

COCHRAN, JAMES WASSON, President, Fire Association of Philadelphia; President, Victory Insurance Company; President, Reliance Insurance Company. Born Lexington, Ky., April 7, 1863. Son of John Carr and Ella DeWees Cochran. Educated Kentucky schools. Married Birdie Sweeney, 1888. Children—Ellen DeWees (Mrs. Paul Douglas Helbeck), resides Boston, Mass. After leaving school entered the firm of Trezevant & Cochran, in 1883, at Dallas, Texas, specializing in fire insurance, and in 1919 came to Philadelphia as Vice-President of Fire Association of Philadelphia. Was Manager of the Western Department at Chicago and also previous to coming to Philadelphia has held executive positions in Ohio and New York and has traveled all

(Continued on page 265)

MULFORD, SPENCER KENNARD. President of England, Walton & Company, Inc., Philadelphia, Tanners of Oak Sole and Belting Leather, was born in Philadelphia, July 4, 1854. He was the son of John Brantley and Emma (Kennard) Mulford. He gradu-

(Continued on page 266)

ROBERT I. BALLINGER
Architect, The Ballinger Company, etc.

BALLINGER, ROBERT I. Registered architect, The Ballinger Company. Born May 22, 1892, Maryland. Son of Walter F. and Bessie M. (Connell) Ballinger. Educated Germantown Academy, Pratt Institute, (1915). Married Frances Taylor, May 17, 1917. Father of Robert I., Jr., born February 8, 1918; Jean, born October 15, 1923; Walter F., 2d, born May 16, 1925. After graduating from Pratt Institute associated with father, 1916 to date. Treasurer of Allegheny Realty Corporation, Treasurer of Industrial Realty Corporation, Director of Super-Span Patterns Corporation, Director of Pastorius Building & Loan Association. Republican. Methodist. Member of Melita Lodge, No. 295, F. & A. M.; Penn Athletic Club (founder member), Manufacturers' Club, Engineers' Club, Philadelphia Chamber of Commerce, Queensborough Chamber of

(Continued on page 266)

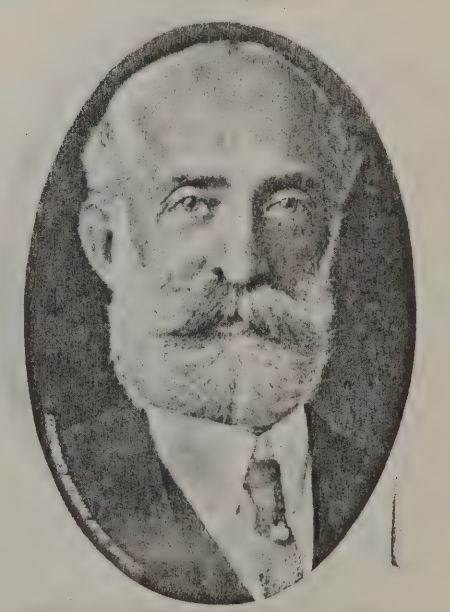

SPENCER KENNARD MULFORD
President, England, Walton & Company, Inc., Leather

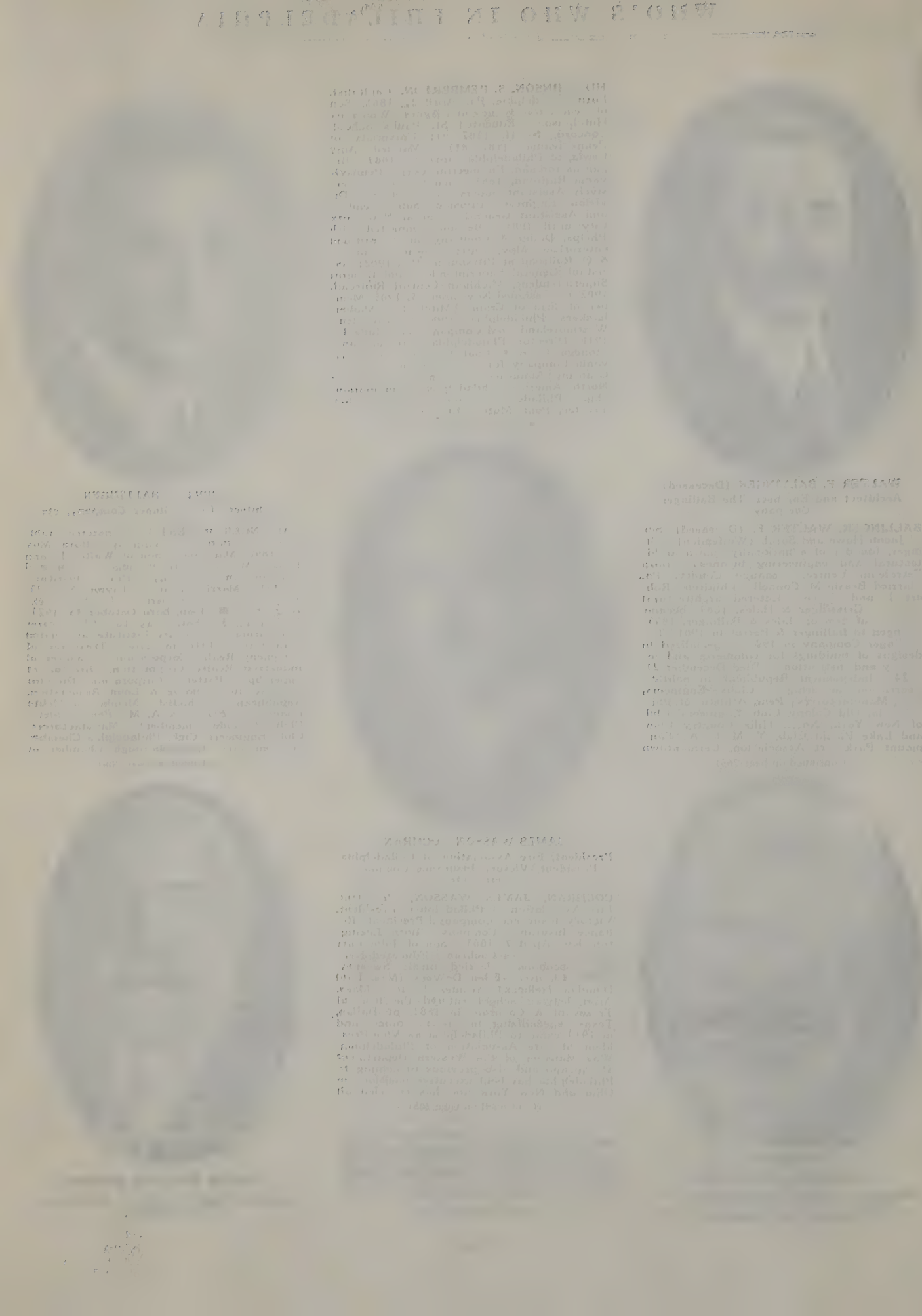

GEORGE HARRISON FRAZIER
Member of Firm, Brown Brothers & Company; Trustee of University of Pennsylvania, etc.

FRAZIER, GEORGE HARRISON. Son of William West and Harriet Morgan (Harrison) Frazier. Born Philadelphia, Pa., 1867. Educated Episcopal Academy and University of Pennsylvania. Married Cornelia Sibley in 1889. Father of Ellen, born 1890; Harriet, born 1893, and George Harrison, Jr., born 1896. Entered the employ of Franklin Sugar Refining Company in 1896 as a clerk; later became a junior officer and then President. Resigned December 31, 1923. In 1897 became associated with Brown Brothers & Company, with power of attorney, and after several years became a partner. Retired from this firm, December 31, 1920. Trustee of the University of Pennsylvania since 1906. Treasurer of the Hospital of the Protestant Episcopal Church in Philadelphia; President of the Travelers' Aid Society of Philadelphia, Pa., and a

(Continued on page 266)

C. HENDERSON SUPPLEE
President, Supplee-Wills-Jones Company

SUPPLEE, C. HENDERSON, President, Supplee-Wills-Jones Company. Born Spottsylvania Court House, Va., 1860. Son of George R. and Mary Couse Supplee. Married Flora Day, of Peoria, Ill., 1887. Children, Elizabeth, Marie and Henderson. Career, Director Franklin Trust Company; President, Philadelphia Milk Exchange. Started in business 1880. Joined father in 1881, under name of Supplee Alderney Dairy. His father retired 1897. In 1916, incorporated business as Supplee Milk Company. Consolidated in 1917 with Wills-Jones and incorporated as The Supplee-Wills-Jones Milk Company. In 1919 the Woolman Dairies were taken over. They operate twelve plants in Philadelphia, Pa., and over fifty plants in the surrounding States. Republican. Presbyterian. Recreation—Horses and Golf. Clubs—Union League, Philadelphia Country, Overbrook Golf, Rotary, Philadelphia Chamber of Commerce, Wynnefield Club and others. Residence, 5065 Wynnefield Avenue, Philadelphia, Pa. Office, 1515 North Twenty-sixth Street, Philadelphia, Pa.

HUTCHINSON, SYDNEY EMLEN, insurance and banker. Born Montgomery County, Pa., September 17, 1866. Son of Pemberton S. and Agnes (Wharton) Hutchin-

SYDNEY EMLEN HUTCHINSON
Member of Firm, Hutchinson, Rivinus & Company, General Insurance. Director, Franklin National Bank, Baldwin Locomotive Works, etc., etc.

son. Educated St. Paul's School, Concord, N. H.; graduated University of Pennsylvania, 1888, Zeta Psi. Married, first, Olga Bates, Philadelphia, December 2, 1903; second, Edith L. Stotesbury. Father of Cintra Frances Stotesbury, Natalie Emlen and Edward Stotesbury. With Westmoreland Coal Company, 1888, formed firm of Billington, Hutchinson & Company, which was dissolved in 1912; now member of firm of Hutchinson, Rivinus & Company, general insurance brokers; director, Franklin Na-

(Continued on page 266)

TAYLOR, HOLLINSHEAD NATHAN, president, N. & G. Taylor Company, manufacturers of steel and tin plate. Born 1879, Philadelphia, Pa. Son of Hollinshead W. and Evaline S. Taylor. Educated Germantown Academy and University of Pennsylvania, B.S., 1901. President, Taylor-Offutt Coal Company, Maryland Sheet and Steel Company and Drop Forge Supply Association. Vice-President, Philadelphia Chamber of Commerce. Member Joint Committee on Improvement River and Harbor Port of

(Continued on page 266)

BENJAMIN WEST FRAZIER
Frazier & Company, Investment Bankers

FRAZIER, BENJAMIN WEST, investment banker. Son of William West and Harriet Morgan (Harrison) Frazier. Born Jenkintown, Pa., August 6, 1879. Educated Episcopal Academy and University of Pennsylvania, Class of 1900. Married Christine Sibley, January 3, 1903. Father of Benjamin West, Born July 18, 1904; Christine, born July 28, 1906; Sarah Ann, born February 28, 1909, and Agnes, born December 29, 1916. Commenced business with Brown Brothers & Company, 1901, and in 1913 became a partner in the firm of Frazier & Company, where he still is. Protestant Episcopal. Republican. Clubs—Philadelphia, Rittenhouse, Huntingdon Valley Country, Penn Athletic, St. Anthony, Bankers' (N. Y.) Residence, Chestnut Hill, Philadelphia, Pa. Office, 1600 Walnut Street, Philadelphia, Pa.

HOLLINSHEAD NATHAN TAYLOR
President, N. & G. Taylor Company, Steel and Tin Plate. President, Maryland Sheet and Steel Company, etc., etc.

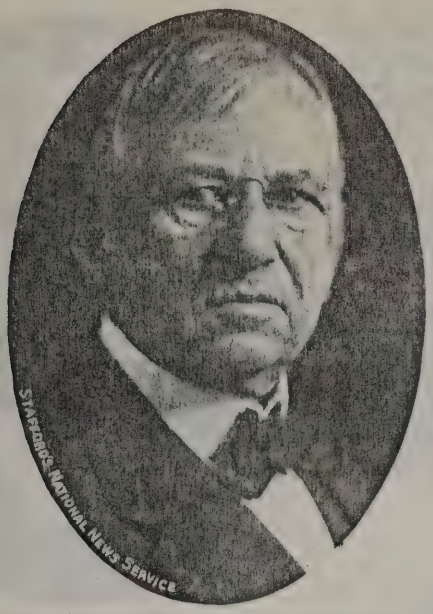

JOHN WANAMAKER (Deceased)
Merchant

JOHN WANAMAKER, merchant. Born, Philadelphia, July 11, 1838. Son Nelson and Elizabeth D. (Kochersperger) W. Educated public schools. Errand-boy in book store at 14; went to Indiana, but returned 1856; retail clothing salesman 1856-61; established 1861 with Nathan Brown, clothing house of Wanamaker & Brown, Philadelphia, Pa.; established 1876 department store in Philadelphia, Pa., and a similar business in New York, in 1896 (successor of the business of A. T. Stewart) these being the largest in the country. Active in politics as a Republican of independent proclivities and an opponent of the "machine" in politics; declined Republican nomination for 48th Congress, also independent candidate for Mayor of Philadelphia 1886; Presidential elector. 1888. Member Republican National Executive Committee, 1889-93; Postmaster-General of

(Continued on page 267)

STANLEY S. SNELLENBURG
Merchant, Member of Firm, N. Snellenburg & Company

SNELLENBURG, STANLEY S. Merchant. Member of firm of N. Snellenburg & Company. Born Philadelphia, 1892. Son of Nathan and Minna (Amant) Snellenburg. Educated William Penn Charter School and University of Pennsylvania (Class of 1912). Entered the firm of N. Snellenburg & Company in 1915, in charge of Women's ready to wear apparal. Republican. Hebrew. Recreat ons—horseback riding, golf, and all outdoor sports. Member of Locust Club; Mercantile Club, Philmont Country Club; One Hundred Club. Residence, 2129 North Broad Street, Philadelphia, Pa. Business address, 12th and Market Streets, Philadelphia, Pa.

ERNEST T. TRIGG. President and General Manager, John Lucas & Company, Inc., Ph ladelphia, Pa. Born in Aurora, Ill., August 12, 1877. Educated in public schools. Prior to taking up his work in Philadelphia, as General Manager of John Lucas & Company, in 1908, Mr. Trigg was General Sales Manager for the Heath & Milligan Manufacturing Company of Chicago, manufacturers and distributers of Paints, Varnishes and Sundry materials in the trade. He has become a national character in the

ERNEST T. TRIGG
President and General Manager, John Lucas & Company, Inc., Philadelphia, Pa.

business world because of his untiring energy, ability and loyal support of all movements tending to the betterment of business policies; advancement of the cooperative spirit between employers and employees, and assistance with problems and undertakings affecting the city, the State and the Federal Government. The following list evidences his interests and activities: 1911—President, Paint Manufacturers' Association of the U. S. 1917, 1918, 1919—President, Philadelphia Chamber of Commerce. 1918—Regional Advisor, War Industries Board, Resources and Conver-

(Continued on page 267)

TAYLOR, FRANCIS ABERCROMBIE, President, Maryland New River Coal Company; President, Cataract Smokeless Coal Company; Vice-President, Greenville Coaling & Export Company; Vice-President, Maryland Coal & Coke Company. Born January 1, 1882, Philadelphia, Pa. Son of Charles M. and Catherine C. (Hay) Taylor. Educated Philadelphia schools and Central High School. Married Catherine Clara Sweeney, July 10, 1906. Father of Catherine Weatherby, born August 12, 1911, and Francis A. Jr., born November 12, 1917.

(Continued on page 268)

RODMAN WANAMAKER
Of the Firm of John Wanamaker, Diplomat Sportsman, Philanthropist

WANAMAKER, RODMAN, merchant; born Philadelphia, Pa. Son John and Mary H. (Brown) Wanamaker. Educated Princeton A.B., 1886; A.M., 1902. Married first, Fernanda Henry (deceased); second, Violet Cruger, of New York, N. Y. Associated in business with his father. Vice-President John Wanamaker, New York, and John Wanamaker, Philadelphia. Resident buyer for the stores in Paris, France, for ten years. Trustee Mutual Life Insurance Company, New York. Member Board of Managers Lehigh Coal and Navigation Company. Trustee New York Society Library Life member Pennsylvania Museum and School of Industrial Art. Owner of Philadelphia Press. Consul general for Paraguay, consul for Uruguay and consul for Dominican Republic at Philadelphia Colonel of infantry on the staff of th

(Continued on page 267)

FRANCIS ABERCROMBIE TAYLOR
President, Maryland New River Coal Company; President, Cataract Smokeless Coal Company, etc., etc.

MERRITT N. WILLITS, JR

Banker, Vice-President and Director, Corn Exchange National Bank

WILLITS, MERRITT N., JR., banker. Born Middletown, Delaware. Educated Middletown and Wilmington, Delaware. Republican. Episcopalian. Director, Corn Exchange National Bank, Philadelphia, Pa.; Director, Belmont Iron Works, Philadelphia, Pa. Clubs—Union League, Sons of Delaware, Automobile Club of Germantown, Philadelphia Cricket Club. Residence, 121 West Phil-Ellena Street Germantown, Philadelphia, Pa. Office, Second and Chestnut Streets, Philadelphia, Pa.

LIPPINCOTT, WALTER H., banker. Born November 27, 1878, Riverton, N. J. Son of Heulings and Anna S. Lippincott. Educated Swarthmore, graduated 1899. Married Edith A. D'Olier, April, 1905. Member, Bioren & Company, bankers; Director, American Electric Power Company, American Gas Company, Logan Coal Company, Syracuse Washing Machine Corp., Scranton & Wilkes-Barre Traction Corp., Burlington City Loan & Trust Company, Benedict Stone Corp., Consolidated Power & Light Company. Republican. Society of Friends. Recreations—golf, yachting. Clubs—Merion Cricket Club, Gulph Mills Golf Club, Seaview Country Club, Riverton Country Club, Union League, Philadelphia, Pa. Residence, Wynnewood, Sydbury House. Business address, 410 Chestnut Street, Philadelphia, Pa.

GEST, JOHN B., attorney. Born May 16, 1892, York, Pa. Educated University of Pennsylvania, Class 1913 College. Attorney, Assistant City Solicitor. Clubs—Engineers' Club of Philadelphia, Pa.; Merion Cricket Club, Art Club of Philadelphia, Pa.; Phi Kappa Sigma Fraternity. Residence, 5979 Drexel Road, Philadelphia, Pa. Business address, 1212 Morris Building, Philadelphia, Pa.

JOHN B. GEST

Attorney-at-Law

BIDDLE, CHARLES MILLER, JR., first Vice-President Supplee-Biddle Hardware Company. Born August 14, 1878, Riverton, N. J. Son of Charles Miller and Hannah (McIlvain) Biddle. Educated Friends', Westfield Preparatory School, 15th and Race Streets, Philadelpha. (The Westfield Preparatory School was opened on the day that George Washington was inaugurated President of United States.) Married Anna H. Lippincott. Father of Anna Lippincott, born September 19, 1909; Charles Miller, 3rd, born March 9, 1912; Samuel Lippincott, born December 12, 1915. Started with Biddle Hardware Company as stock clerk, in 1898; advanced to different departments, and in 1902 became member of firm, and when firm was succeeded by Supplee-Biddle Hardware Company then held all offices up to at present first Vice-President of Supplee-Biddle Hardware Company. During World War was a member of all Liberty Loan Committees, and assisted the Government in their many departments of the metal business. He is an authority on Special Metal (nickel and copper). His father, Charles Miller Biddle, former Chairman of the Board, Supplee-Biddle Hardware Company, and Director

(Continued on page 268)

CHARLES S. CALWELL

Banker. President, Corn Exchange National Bank

CALWELL, CHARLES S., banker. Born Philadelphia, Pa., October 16, 1871. Son of James Madison and Mary (Kilpatrick) Calwell. Educated Philadelphia public schools, Central High School. Married Eleanor Parker. Father of Eleanor, Ruth, Mary and Charlotte. Started as young boy in bank; Clerk; Assistant Cashier; Cashier; Vice-President; since 1910 President Corn Exchange National Bank, Philadelphia, Pa. Republican. Unitarian. Recreation—horseback riding. Member of Union League, Manufacturers' Club, City Club, Downtown Club and Germantown Cricket Club. Residence, Southerly Corner, Wissahickon and Westview, Germantown, Philadelphia, Pa. Business address, Corn Exchange National Bank, Philadelphia, Pa.

WALTER H. LIPPINCOTT

Member, Bioren & Company, Bankers, Director, American Electric Power Company, etc., etc.

CHARLES MILLER BIDDLE, JR.

First Vice-President, Supplee-Biddle Hardware Company

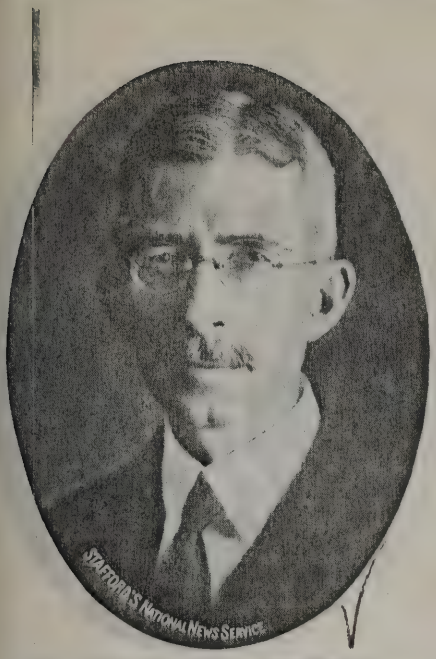

JONATHAN M. STEERE

Trust Officer, Girard Trust Company. Member of Board of Managers, Haverford College, etc., etc.

STEERE, JONATHAN M. Trust Officer, Girard Trust Company. Born Harrisville, R. I., April 26, 1870. Son of Isaac and Avis B. (Battey) Steere. Educated, Moses Brown School of Providence, R. I.; Haverford College (1890, A.B.); (1892, A.M.). Married Florence E. Trueblood, September 9, 1910. Father of Jonathan M., Jr., born January 28, 1917, and David T. born May 31, 1918. After receiving degrees at Haverford College, taught school at Tioga, Philadelphia, Pa., and in 1893 became associated with Girard Trust Company as Clerk, and was made Trust Officer in 1909. Member of the Board of Managers of Haverford College; Director, Turner Harrison Pen Mfg. Company; Director of Dobbins Soap Company; Director of Mine Hill & Schuylkill

(Continued on page 268)

J. HENRY SCATTERGOOD

Manufacturer and Financier. Director, American Dyewood Company. Director, First National Bank of Philadelphia, Pa., etc., etc.

SCATTERGOOD, J. HENRY, manufacturer and financier. Born January 26, 1877, Philadelphia, Pa. Son of Thomas and Sarah (Garrett) Scattergood. Educated school, Phila., Pa.; Haverford College, 1896; Harvard University, 1897. Married Anne Theodora Morris. Children—Mary Morris, born September 24, 1907; Thomas, born March 1, 1909; Alfred G., born November 2, 1911; Ellen Morris, born January 24, 1914; Evelyn, born February 2, 1916. Director, American Dyewood Company; United Dyewood Corporation; First National Bank of Philadelphia; American Pulley Company; American Water Softener Company; Treasurer and Manager of Haverford College; Treas-

(Continued on page 268)

THOMAS, ARTHUR H., President, Arthur H. Thomas Company, dealers in laboratory apparatus and reagents. Born November 24, 1872, New Brighton, Pa. Son of Levi Stokes and Sidney Pierce (Walter) Thomas. Educated Westtown School, Westtown, Pa., (1886-92). Married Esther Evans Willits, November 10, 1898. Father of Esther Evans, born December 27, 1909, and Sidney Pierce, born June 27, 1912. Employed,

ARTHUR H. THOMAS

President, Arthur H. Thomas Company; Director, Mutual Life Insurance Company; Trustee and Director, Bryn Mawr College

Jas W. Queen & Company, Scientific Instruments, Philadelphia, Pa., 1892-1899, founded Arthur H. Thomas Company, 1899. Director, Provident Mutual Life Insurance Company, Philadelphia, Pa.; Trustee and Director, Bryn Mawr College. Member of the Corporation and Board of Managers, Haverford College. Independent Republican. Society of Friends. Member of Pennsylvania Historical Society, Pennsylvania Academy of Fine Arts, Academy of Natural Sciences, Franklin Institute, Philadelphia, Pa.; American Chemical Society and American Association for the Advancement of Science. Member of Merion Cricket Club, Haverford, Pa.; City Club, Philadelphia, Pa., and Chemists Club, New York. Residence, Oakley Road, Haverford, Pa. Business address, West Washington Square, Philadelphia, Pa.

GUMMERE, RICHARD MOTT, teacher and educator. Son of Francis B. and Amelia Smith (Mott) Gummere. Born Burlington, N. J., August 3, 1883. Educated Haverford School; Oxford, England (private tutor); Switzerland, 1898; Haverford College, (A.B., 1902); Harvard University, (Ph.D., 1907);

(Continued on page 269)

STANLEY RHOADS YARNALL, A. B., A. M.

Principal, Germantown Friends School; Trustee, Haverford College, etc., etc.

YARNALL, STANLEY RHOADS, principal, Germantown Friends School. Born Philadelphia, Pa., August 29, 1871. Son of Hibberd and Mary Ashbridge (Rhoads) Yarnall. Educated, Friends Select School; Haverford College (1892, A.B.); (1893, A.M.); University of Pennsylvania (1925, Hon. A.M.) Married Suzan Ashbridge Roberts, August 9, 1917. Father of Stanley R., Jr., born March 29, 1919, and Richard Ashbridge, born August 9, 1922. Special Courses in education at Columbia, Cornell University, and Harvard. With Porter & Company, later Henry T. Coates & Company, Publishers, 1893-98; teacher, Latin, Greek and Ancient History, Germantown Friends School, 1898-1906; acting Principal of same, 1906-7; Principal 1907. Trustee, Haverford College; Secretary, Board of Managers, Cheney Training School for Teachers, 1905-1922; Vice-President Dunwoody Home for the Convalescent. Member of College Entrance Examining Board

(Continued on page 268)

RICHARD MOTT GUMMERE

A.B., PH.D., HON. M.A.

Teacher and Educator. Head Master, William Penn Charter School.

CLARENCE BENJAMIN HEISERMAN

Vice-President and General Counsel, The Pennsylvania Railroad Company

HEISERMAN, CLARENCE BENJAMIN, Vice-President and General Counsel, The Pennsylvania Railroad Company. Born Urbana, Champaign County, Ohio, September 18, 1862. Son of Aaron and Maria (Stuart) Heiserman. Educated in the Urbana public schools and Ohio Wesleyan University, (1884). Married Lillian Brown. Father of Robert Brown. Taught in the Urbana High School for two years, while studying law. Admitted to the Ohio Bar in December, 1887 and in 1889 was elected Prosecuting Attorney of Champaign County, Ohio. Resigned in 1894 to become Judge of the Common Pleas Court for the Second Judicial District of Ohio, to which he was elected in November, 1894 for a term of five years. Re-elected in 1899 for a second term, but before the expiration of this term, resigned to become Solicitor for the Pittsburgh, Cin-

(Continued on page 269)

JOHN B. LARGE

General Traffic Manager, The Pennsylvania Railroad Company

LARGE, JOHN B., Assistant General Traffic Manager, Pennsylvania Railroad Company. Born Philadelphia, Pa., August 18, 1882. Son of John B. and Sarah (Meade) Large. Educated Episcopal Academy and University of Pennsylvania (1905). Married Clifford Newbold, January 11, 1908. After leaving University of Pennsylvania became associated with Pennsylvania Railroad, October 2, 1902, as clerk; then rate clerk at Broad Street Station; Freight Solicitor at Boston, Mass.; Agent, Star Union line at Providence; Agent, Star Union line, Reading, Pa.; Division Freight Agent at Erie, Pa.; Division Freight Agent at Buffalo, N. Y.; Assistant General Freight Agent, Philadelphia, Pa.; General Freight Agent at Philadelphia, Pa.; Freight Traffic Manager at Philadelphia, Pa.; Assistant General Traffic Manager, which position he still holds. Is grandson of the late General George Gorden Meade, the noted Civil War General. Republican. Protestant Episcopal. Recreations—fishing, hunting, golf. Member of Philadelphia Club, Philadelphia Cricket Club and Delta Phi Fraternity. Residence, 58 West Willow Grove Avenue, St. Martins, Philadelphia, Pa. Business address, Broad Street Station, Philadelphia, Pa.

MOORHEAD COWELL KENNEDY

Vice-President, in charge Purchases, Stores and Insurance, The Pennsylvania Railroad Company

KENNEDY, MOORHEAD COWELL, Vice-President, in charge of Purchases, Stores and Insurance, Pennsylvania Railroad Company. Born March 10, 1862, Chambersburg, Pa. Son of Thomas B. and Ariana Stuart (Riddle) Kennedy. Educated Chambersburg (Pa.) Academy and graduated, Scientific Department, Andover (Mass.) Academy in 1880; John C. Green School of Science, (C.E.,) Princeton, 1884. Married June 25, 1891, Margaret Odbert Coyle, of Philadelphia, Pa. Father of Thomas B., 2d; James Coyle, Margaret Riddle Kennedy

(Continued on page 269)

SENEFF, EDWARD H., General Solicitor, Pennsylvania Railroad Company. Born Mt. Eaton, Ohio, September 25, 1867. Educated in common schools of Ohio and Indiana and Valparaiso University. Married Lyda Lawson. Father of George and Thomas. Worked as stenographer and law clerk in Chicago from 1889 to 1893 and was graduated from the Law Department of Lake Forest University in 1896, when he was admitted to the Illinois Bar. Was elected General Attorney of the Chicago and East-

(Continued on page 270)

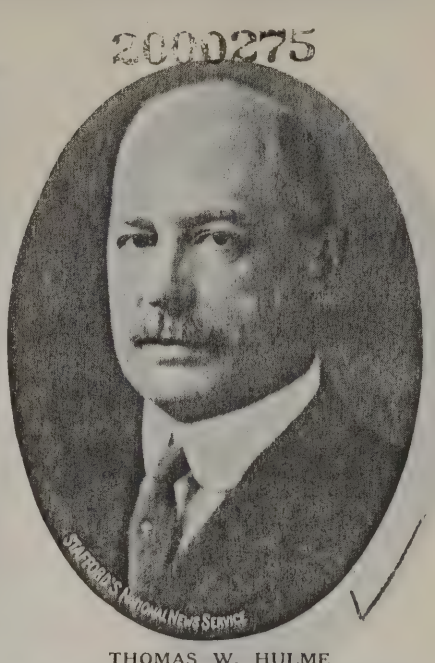

THOMAS W. HULME

Vice-President, in charge of Real Estate, Valuation & Taxation, The Pennsylvania Railroad Company

HULME, THOMAS W., Vice-President in charge of real estate, valuation and taxation. Born near Mount Holly, N. J., August 11, 1868. Son of Joseph S. and Abigail H. Hulme. Educated at public schools and University of Pennsylvania (College Department, B.S. and C.E., 1889). Married Mary A. Oliphant. Father of Alice (Mrs. Alice H. LeMaistre), Mary W., Thomas R., and Katherine. Entered the service of the Lehigh Valley Railroad Company in its Real Estate Department in 1890, appointed Assistant Real Estate Agent in 1893, continuing in that position until he resigned in June, 1904, to enter the service of The Pennsylvania Railroad Company (Real Estate Department, New York City). November, 1904 was made Assistant Real Estate Agent of the New York Connecting Railroad, and on May 1, 1905, was appointed Assist-

(Continued on page 270)

EDWARD H. SENEFF

General Solicitor, The Pennsylvania Railroad Company

CORNELIUS BODINE

President, Bodine, Sangree and Company, Bankers. Member of Firm, Bodine Sons & Company

BODINE, CORNELIUS, President, Bodine, Sangree and Company, bankers, member of firm, Bodine Brothers and Company, bankers. Born Philadelphia, Pa., January 2, 1884. Son of George Imlay Bodine and Helen L. (Cornelius) Bodine. Educated Philadelphia public schools. Married Dorothy Ferguson, daughter of Judge William C. Ferguson, April 25, 1913. Father of Eleanor, born 1915; Cornelius, Jr., born 1917; William C. Ferguson, born 1919, and Barbara, born 1922. Associated with Bodine Bros. & Company, 1902, and became member of firm, 1905; also Treasurer, Harper & Taylor, Inc.; Director, John Warren Watson Company; President, Mutual Saving Building and Loan Association; President, Bodine, Sangree & Company. Republican. Methodist, First Meth-

(Continued on page 270)

ROBERT EUGENE STONEBACK

Member of Firm, Bodine Sons & Company

STONEBACK, ROBERT EUGENE, member of firm of Bodine Sons & Company. Born Quakertown, Pa., June 4, 1874. Son of Worman Stoneback and Joanna (Bush) Stoneback. Educated Quakertown High School. Peirce Business College, of Philadelphia, Pa. Married Sara R. (Nachtrieb) Stoneback, August 3, 1905. Father of Catherine, born April, 1906, and Eleanor E., born February, 1911. After graduating from business college became associated with present firm as clerk in 1892, and in 1903 was made member of firm. Specializes in commercial paper. Republican. Protestant Episcopal. Clubs—Corinthian Lodge, F. & A. M.; Ancient Accepted Scottish Rite (Philadelphia Consistory), 32d degree Mason; Ancient Arabic Order (Lu Lu Temple), Nobles of the Mystic Shrine; Manufacturers' Club. Residence 4943 Walnut Street, Philadelphia, Pa. Business address, Packard Building, Philadelphia, Pa.

BODINE, FRANKLIN IMLAY. Bodine, Sons & Company, commercial paper. Senior member of firm of Bodine Sons & Company. Born Philadelphia, Pa., December 23, 1877. Son of George I. and Helen L. (Cornelius) Bodine. Educated Philadelphia public schools, graduated in 1895,

FRANKLIN IMLAY BODINE

Senior Member of Firm, Bodine Sons & Company, Bankers

Central Manual Training High School. Children—Elizabeth and Harold Fort. Entered present business firm as clerk in September, 1897; taken into firm January 1, 1901; now senior member. Residence, 6723 Emlen Street, Pelham, Pa. Business address, 817 Packard Building, Philadelphia, Pa.

TAYLOR, HARVEY BIRCHARD, Vice-President of Cramp Shipbuilding Company. Born November 17, 1882, in Phila., Pa. Son of Charles Tracey Taylor and Sophie Cramp Taylor. Educated Northeast Manual Training School, 1901 and University of Pennsylvania, 1905. Married December 3, 1908, to Florence Bodine, of Phila., Pa. Father of Helen Louise Taylor, born June 13, 1910; Charles Tracy Taylor, 2d, born February 24, 1912. Entered Hydraulic Department, I. P. Morris Company, 1905; Hydraulic Engineer, 1911; Assistant to President of Cramp Shipbuilding Company, 1915; elected Vice-President and Director, 1917; elected President, Pelton Water Wheel Company of New York and San Francisco, 1922; Director, Dominion Engi-

(Continued on page 270)

GEORGE IMLAY BODINE, JR., PH.B

Banker Member of Firm Bodine Sons & Company

BODINE, GEORGE IMLAY, JR., banker. Born August 13, 1882, Philadelphia, Pa. Son of George I. and Helen L. (Cornelius) Bodine. Educated Philadelphia public schools; Ph.B. from Wesleyan University, Middletown, Conn., Class of 1906. Married Katherine H. Weeks, June 8, 1908. Father of Robert C., John W., Thomas R. and Margaret. Member of firm of Bodine Sons & Company, bankers. Recreation—Boy Scouts. Member, Union League; Fourth Street Club, Psi Upsilon Fraternity. Residence, 118 Pelham Road, Philadelphia, Pa. Business address, Packard Building, Philadelphia, Pa.

HARVEY BIRCHARD TAYLOR

Vice-President, Cramp Shipbuilding Company; President, Harper & Taylor, Consulting Engineers, etc., etc.

FREDERICK P. RISTINE

Stock Broker, F. P. Ristine & Company; Stock Brokers. Director, Wayne Title & Trust Company.

RISTINE, FREDERICK P., stock broker. Born Bryn Mawr, Pa., November 11, 1871. Son of George Carpenter and Susanna (Shank) Ristine. Educated Bryn Mawr public schools, Haverford School and Haverford College, (1894). Married Elizabeth Whetstone, 1904. Father of Elizabeth Anne, born June 11, 1912 and Frederick P., Jr., born May 4, 1923. After graduating from Haverford College, in 1894, became associated with The Real Estate Trust Company, of Philadelphia, Pa., until 1902, when he formed partnership, Ristine & Conklin, stock brokers, and in 1912, Mr. Conklin withdrew from firm and this company was succeeded by F. P. Ristine & Company, which is a member of Philadel-

(Continued on page 271)

CLYDE LANE PAUL

Banker, Member of Board of Governors, Philadelphia Stock Exchange; Director, Penn Central Light and Power Company, etc., etc.

PAUL, CLYDE LANE, investment banker. Born November 8, 1878. Son of James Perry and Amanda (Lane) Paul. Married Grace Lewis. Newspaper reporter, 1900; publisher, 1901-03; bond and security business in Philadelphia since 1900. Liberty Loan Committee in Philadelphia during five loan drives. Member, Board of Governors, Philadelphia Stock Exchange; Director, Penn Central Light & Power Company; Vice-President, Williams Electric Company; Director, Eastern Kansas Power Company; Director, Inter-County Power & Light Company; Member of Union League, Philadelphia Country Club. Republican. Protestant Episcopal. Residence 2117 Spruce Street, Philadelphia, Pa. Business address, Pennsylvania Building, Philadelphia, Pa.

GEARY, JOHN WHITE banker. Born February 22, 1869, Harrisburg, Pa. Son of General John White and Mary (Church) Geary. Educated Harvard, 1891. Married Mary deForest Harrison. Children—John White, Jr., Alfred Harrison, Mary deForest. Partner in firm of W. H. Newbold Sons & Company. Director, Western Savings Fund. During the war was Major, U. S.

JOHN WHITE GEARY

W. H. Newbold Sons & Company, Bankers

A., in charge of the Pennsylvania branch of Military Intelligence Division. Republican. Member, Philadelphia Club; Rabbit, State in Schuylkill, Knickerbocker Club of New York, Tennis and Racquet Club of Boston. Residence, Chestnut Hill, Philadelphia, Pa. Business address, 1517 Locust Street, Philadelphia, Pa.

LEWIS, EDWARD STOTESBURY, partner, Paul & Company, investment bankers, Philadelphia, Pa. Born in Philadelphia, Pa., June 21, 1880. Parents, Percy Mortimer Lewis and Ella Harrison (Butcher) Lewis. Educated private schools, Philadelphia, Pa.; Delancey School, Friends' Central School. Married June 1, 1905, Sara Dunlap Dusenbery. Career—Appointed Assistant Cashier of The Farmers & Mechanics' National Bank, Philadelphia, Pa., July 23, 1912; elected Cashier of The Farmers & Mechanics' National Bank, Philadelphia, Pa., November 2, 1914; appointed Assistant Cashier of The Philadelphia National Bank, March 11, 1918. Elected Secretary-Treasurer, N. & G. Taylor Company, Inc., steel and tinplate manufacturers, Phila., Pa., January 2, 1920; partner, Paul & Company, February 1, 1923. Business activities—Vice-

(Continued on page 271)

EDWARD LAMBERT JONES

Member of Firm, F. P. Ristine & Company, Stock Brokers

JONES, EDWARD LAMBERT, member of firm of F. P. Ristine & Company, stock brokers. Born January 1, 1884, Philadelphia, Pa. Son of James and Katherine (Specrl) Jones. Educated Philadelphia public schools. After leaving school, became associated with Arthur Lipper & Company, of Philadelphia (stock brokers), as a messenger boy, in 1900. During his seventeen years' service with this company he was advanced, by his diligent efforts, to clerical work, then to bookkeeping department, clerical position in accounting department, assistant cashier, cashier, and was manager of office when he resigned in 1917, to become manager of F. P. Ristine & Company; was made member of firm, January 1, 1921. He is also President of City Square Building and Loan Association. He is an authority on

(Continued on page 271)

EDWARD STOTESBURY LEWIS

Partner, Paul & Company, Investment Bankers. Director, Security Title & Trust Company, etc., etc.

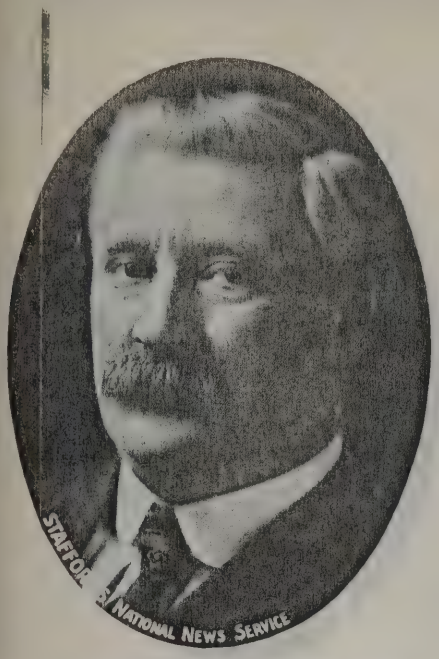

JOHN J. COYLE
Former State Senator

COYLE, JOHN J. Former State Senator. Born November 10, 1863, Norwegian Township, near Pottsville, Pa. Son of Philip and Julia (Duffy) Coyle. Educated public schools of Pennsylvania. Married Mary Groody, December 29, 1885. Father of Julia (Mrs. Charles M. Town, who is mother of Mary Coyle Town). After leaving school, was teacher in public schools of Schuylkill and Luzerne Counties; then became bookkeeper; entered insurance business for himself in 1888, at Mahanoy City. Was appointed Justice of the Peace by Governor Beaver in 1880 and elected, 1890. Elected 1891 to proposed Constitutional Convention; elected 1892 to House of Representatives. Elected State Senator, 1894. Moved to Philadelphia in 1897. Was elected President, American Catholic Union;

(Continued on page 271)

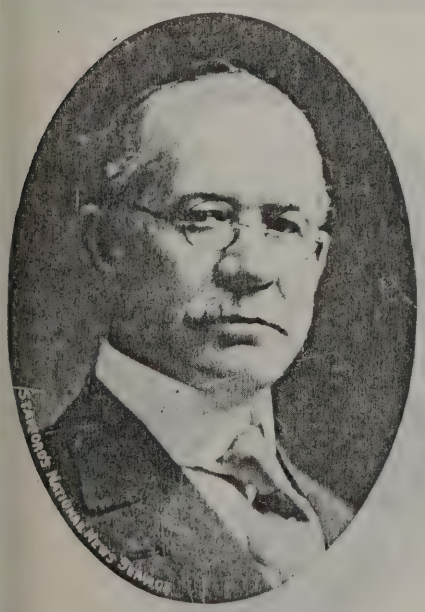

ANDREW P. MALONEY
Official and Director, Financial and Utilities Corporation; Director, North Philadelphia Trust Company, etc., etc.

MALONEY, ANDREW P., Official and Director of Financial and Utilities Corporation. Born Scranton, Pa. Children—John Carrol, Joseph L., Charles A., Marie M., Ruth A., Andrew P., Jr. Director, North Philadelphia Trust Company. Award by Pope Pius XI, of Roman Catholic Church, the citation of Camera Sequester, Cape and Sword Private Chamberlain of the Holy Father, the Pope; Director, Circle Oil Company, of Philadelphia Oil Company; Director and member of Laymen's Retreat, Malvern, Pa.; Director, Lawrence Water, Light & Cold Storage Company, Aurora, Mo.; President and Director Electric Light & Power Company, of Hightstown, N. J.; Vice-President Maloney Land & Improvement Company; Director, Lakewood Gas Company, Lakewood, N. J.; Director, City Gas Company, Ocean City, N. J.; Director, Shore Gas Company, Menasquan, N. J. Republican. Roman Catholic. Clubs—member of Short Hills Country Club, member of Lu Lac Club, life member, Manufacturers' Club; Pine Valley Golf Club, Belmont Country Club, Philopatrian Literary Club. Residence, 2116 Venango Street, Philadelphia, Pa. Business address, Land Title Building, Juniper and Walnut Streets, Philadelphia, Pa.

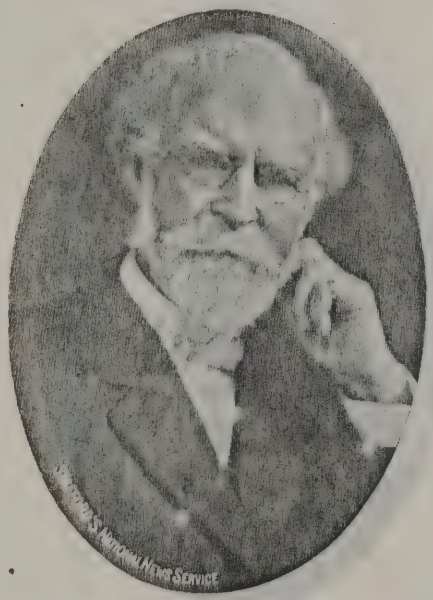

JOHN E. LONERGAN
President, H. Brinton Company, Safety Steam Appliances; Director, Beneficial Saving Fund, etc., etc.

LONERGAN, JOHN E., manufacturer, founder, machinist, mechanical engineer and inventor. Born May 25, 1841, at Nicholastown, near Clonmel, County Tipperary, Ireland. Son of Pierce and Mary Tobin Lonergan. Attended school in Clonmel until March, 1852, thereafter in various schools in the United States. Married Mary A. Bowes, September 10, 1867. Pres-

(Continued on page 272)

MURPHY, DANIEL J., senior member of firm, Murphy, Cooke & Company, stevedores. Born Philadelphia, Pa., September 14, 1867. Son of Daniel J. Murphy and Honora (Coughlin) Murphy. Educated only up to fourth grade in schools. Married Clara May (Duffy) August 15, 1917. Father of Rosalind Marie, Lorraine Marion and Daniel J., Jr. Had spent over fifty-three years in stevedore business, specializes in loading and discharging of steamers. When five years of age was working and driving a horse. After finishing fourth grade in school, went to work. Became junior member of present firm in 1888 and

(Continued on page 272)

JAMES JOSEPH SULLIVAN
President, William Brown Company, Hosiery; Director, Textile National Bank, etc., etc.

SULLIVAN, JAMES JOSEPH, President, William Brown Company, full-fashioned hosiery. Born Teskelwa, Illinois, July 17, 1874. Son of Dennis Francis and Margaret Mary (Roach) Sullivan. Educated public schools of Stroudsburg and parochial schools of Philadelphia, Pa. Married Mary F. Carlsson, 1903. Father of Julius born 1904; James J., Jr., born 1905; Helen, born 1906; Paul, born 1908; Roger, born 1915; William, born 1918, and Marie, born 1920. After leaving school, associated with Joe J. Bailey & Company, in the hosiery business for eight years; then with Wayne Knitting Mills of Fort Wayne, Indiana, for seven years; then with Brown Durrell & Company, of New York, for eight years, and then with William Brown Com-

(Continued on page 272)

DANIEL J. MURPHY
Senior Member, Murphy, Cooke & Company, Stevedores

REV. CLARENCE EDWARD NOBLE MACARTNEY, B.A., M.A.

Clergyman, Arch Street Church

MACARTNEY, CLARENCE EDWARD NOBLE, clergyman. Born Northwood, Ohio, September 18, 1879. Son of J. L. (D.D.) and Catherine (Robertson) Macartney. Educated University of Wisconsin (B.A., 1901); Princeton University (M.A., 1904); Princeton Theological Seminary (1905); Geneva College (1914). Ordained Presbyterian minister, 1905; pastor, First Church, Paterson, N. J., 1905-14; Arch Street Church, Philadelphia, Pa., 1914 to date. Author of "The First Presbyterian Church, Paterson, N. J." (historical sketch), 1913; "The Minister's Son," 1917; "Parables of the Old Testament," 1916; "Twelve Great Questions About Christ," 1923. Contributor, literary and historical articles to magazines. Director, Princeton Theological Seminary. Residence, Southeast corner of Eighteenth and Arch Streets, Philadelphia, Pa.

BISHOP ROBERT LIVINGSTON RUDOLPH

B.A., M.A., B.D., R.E., D.D.

Bishop, Reformed Episcopal Church

RUDOLPH, ROBERT LIVINGSTON, B.A., M.A., B.D., R.E., D.D., Bishop R. E. Church. Born in New York, December 29, 1865. Son of Richard and Victoria (Schmadel) Rudolph. Educated New York University, 1892, B.A.; 1896, M.A.; Theological Seminary (R.E.), Phila., Pa., 1896; Princeton Theological Seminary, 1894-95; University of Erlangen, 1905; (D.D.), New York University, 1906. Married Anna Catherine Knight, of New York, January 18, 1900. Lay preacher New York Orphan Asylum, 1891-95; ordained Deacon, 1895; Presbytery, 1896; Assistant Rector, First Church, New York, 1895-1903; Professor, Dogmatic Theology and Christian Ethics, Theological Seminary R. E. Church, Philadelphia, Pa., since 1903. Consecrated Bishop R. E. Church, January 12 1909; Bishop, New York and Philadelphia, Pa., Synod President, General Council, Reformed Episcopal Church; member, Executive Committee; Federal Council, Churches of Christ in America; American Tract Society Lord's Day Alliance. Clubs—Delta Upsilon Club of New York, City Club of Philadelphia, Pa., Dorset Vermont Field Club, Phi Beta Kappa. Prohibitionist. Residence, 103 South Thirty-sixth Street, Philadelphia, Pa.; June to September, Dorset, Vermont.

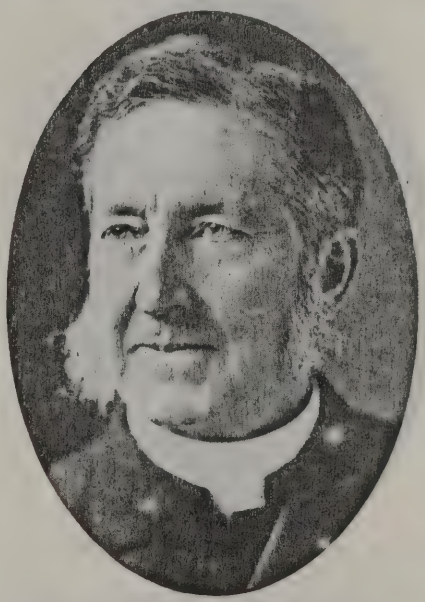

REV. JAMES DeWOLF PERRY, D.D.

Rector Emeritus, Calvary Episcopal Church, Germantown, Philadelphia, Pa.

TOMKINS, REV. FLOYD W., rector, Church of the Holy Trinity, Philadelphia, Pa. Born New York City. Son of Floyd W. and Eliza (Dunham) Tomkins. Educated Charlier Institute of New York; Harvard University (A.B., 1872); General Theological Seminary (D.D., 1875). Degrees conferred: University of Pennsylvania (S.T.D.); University of the South (D.D.); Temple University (LL.D.). Married Ann Maria Grant Cutter, 1875. Father of Sarah Gra-

(Continued on page 272)

PEACH, BISHOP ROBERT WESTLY, Ph.B., D.D., Bishop Coadjutor, Reformed Episcopal Synod of New York and Philadelphia, Pa. Born St. Clair County, Ill., November 27, 1863. Son of Samuel Westly Peach and Anna R. (Wiggins) Peach. Educated Theological Seminary of R. E. Church, (graduated, 1890); completed academic course in Boston University (Ph.B., 1896). In 1897 and 1898 pursued graduate studies in Boston University. Received honorary degree of D.D. from Reformed Episcopal

(Continued on page 273)

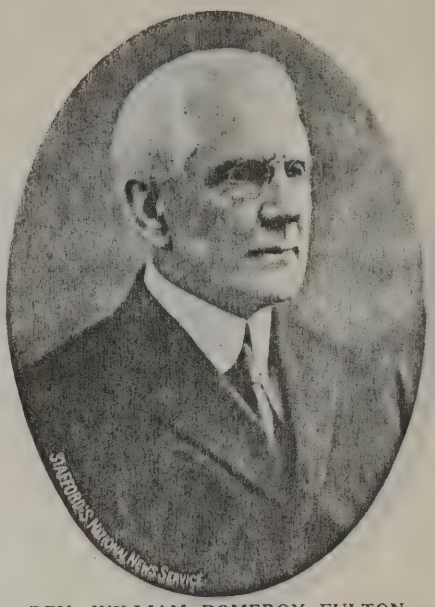

REV. WILLIAM POMEROY FULTON

General Secretary and Superintendent of City Missions and Church Extension in the Presbytery of Philadelphia

FULTON, REV. WILLIAM POMEROY, D.D. General Secretary and Superintendent of City Missions and Church Extension in the Presbytery of Philadelphia, Pa. Born at Florence, Washington County, Pa., October 4, 1856. Son of David Campbell and Nancy (Mayhew) Fulton. Educated at Frankford Academy, Pa.; Hopedale Normal School, Ohio; Ohio Wesleyan; Ohio (1881), University of Delaware, and Princeton Theological Seminary (1887). Married Miss Osmie Yost, July 27, 1887. Two sons, David Irvin and Francis Merle. After graduating from college in 1881, became principal of high school at Thornville, Ohio, for three years; then entered Princeton Theological Seminary, graduating in 1887. Pastor of Huntingdon Valley Presbyterian

(Continued on page 273)

BISHOP ROBERT WESTLY PEACH, Ph.B., D.D.

Bishop Coadjutor, Reformed Episcopal Synod of New York and Philadelphia, Pa.

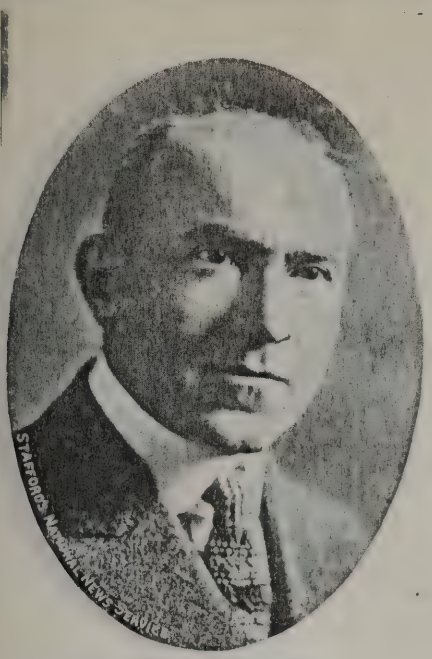

HENRY S. BELBER

President, Belber Trunk & Bag Company; President, The Oshkosh Trunk Company, Oshkosh, Wis.

BELBER, HENRY S., manufacturer of trunks, bags and suit cases. Born December 8, 1873. Son of Selig Lyonel and Mindel (Hirsh) Belber. Educated public schools. Married Minnie Belber. Children—Edmund H., born March 5, 1900; Sophie, born September 19, 1902; Milton, born March 30, 1904; Mervin, born November 22, 1905; Phyline, born October 30, 1909. President, Belber Trunk & Bag Company and of the Oshkosh Trunk Company, Oshkosh, Wis.; Director, American Plywood Corporation, New London, Wis. Supplied leather equipment of all kinds to various departments of the United States Government and was the Government's largest contractor in this line of work. Director, Federation of Jewish Charities; Mt. Sinai Hospital, Philadelphia, Pa.; Director, State

(Continued on page 274)

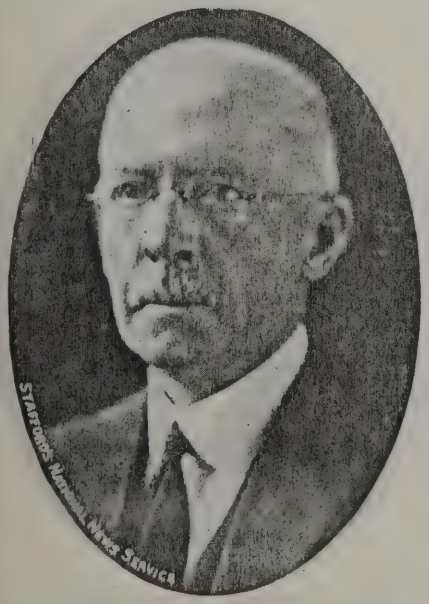

JOSHUA FRY BULLITT

Attorney-at-Law

BULLITT, JOSHUA FRY. Lawyer. Born Jefferson County, Kentucky, July 24, 1856. Son of Judge Joshua Fry and Elizabeth Roland (Smith) Bullitt. Educated public schools of Louisville, Ky.; Rugby School, Louisville, Ky.; Washington and Lee University. Married Mrs. Maggie T. Churchill (Talbott), March 5, 1885. Father of two sons and five daughters. Came to the Bar in Louisville, Ky., in 1881, practiced law there for seven years; moved to Big Stone Gap, Va., in 1887, practiced there for thirty years; moved to Philadelphia, Pa. in 1918. Was in the Kentucky Legislature, 1886-87. President of Virginia State Bar Association, 1913. Democrat. Liberal. Recreations—hunting, fishing, riding, golf, bridge, chess. Member Sigma Alpha Upsilon. Westmoreland and Commonwealth Clubs of Richmond, Va.; Huntingdon Valley Country Club, Philadelphia, Pa., Country Club, Pine Valley Country Club, Racquet Club, of Philadelphia, Pa. Business address, 1727 Land Title Building, Philadelphia, Pa.

BUCK, JAMES CLIFTON, officer of corporations. Son of James and Anna Margaret (Keeley) Buck. Born Philadelphia, Pa., April 27, 1867. Educated Philadelphia,

JAMES CLIFTON BUCK

Vice-President, Smith, Kline & French Company

Pa., High School. Married Caroline A. Smith. Children—Frances M., Mahlon J. and Carolyn A. Vice-President of corporation, Smith, Kline & French Company, service twenty years; sometime President, Manufacturing Perfumers' Association of United States; member, General Board, Y. M. C. A. of Philadelphia, Pa.; former Chairman of Board, Y. M. C. A., West Philadelphia, Pa., Branch. Protestant Episcopal, Vestryman, Church of the Saviour, West Philadelphia, Pa. Republican. Recreations—golf, outdoor sports; member St. David's Golf Club, Art Club, City Club. Residence, "Cedar Lawn," Devon, Pa. Office, 105-115 North Fifth Street, Philadelphia, Pa.

CLEMENT, SAMUEL M., JR., attorney-at-law. Married Mabel V. Richardson. Children—Agnes Frederick, Grace Ann, Victorine, Samuel M., 3d. Public Service Commission of Pennsylvania. Republican. Presbyterian. Member Union League, Philadelphia Country Club. Residence, Rex and Seminole Avenues, Chestnut Hill, Philadelphia, Pa. Business address, 1402 West End Trust Building, Philadelphia, Pa.

FREDERIC W. BRILL

Assistant Treasurer, J. G. Brill Company; Treasurer and Director, Electric Railway Equipment Securities Corporation, etc.

BRILL, FREDERIC W., manufacturer. Born 1876, Philadelphia, Pa. Son of Henry A. Brill and Anna Elizabeth Brill (no relationship). Educated Philadelphia, Pa., public schools; Central Manual Training School, Drexel Institute. Married Elizabeth Chattin Kupp, Philadelphia, Pa., 1899. Children—Eda L., born 1901; Anna E., born 1904; Joan E., born 1913. With the J. G. Brill Company twenty-one years, as draftsman, three years; as selling agent, eight years, now Assistant Treasurer; six years engineering business, Los Angeles; Treasurer and Director of Electric Railway Equipment Securities Corporation; Director, Springfield Aircraft Corporation during war with Germany; Vice-President, Union Fire Association, Lower Merion Township, and Chairman, Sub-Committee of Manufac-

(Continued on page 274)

SAMUEL M. CLEMENT, JR.

Attorney-at-Law

PAUL MEARS WINTER
Journalist, Organizer

WINTER, PAUL MEARS, organizer, (two and a half years' newspaper reporter.) Born Sunbury, Pa., August 30, 1895. Son of Irvin H. and Elsie (Naugle) Winter. Educated public schools Sunbury and Wilkes-Barre; Wilkes-Barre, Pa; Wilkes-Barre High School and one year Pennsylvania State College. Married, Bath, Pa., January 16, 1922, Margaret Barber Scheffler. Father of Richard Scheffler, born May 7, 1923! Allan Tilghman, born May 25, 1924 and Shirley Elizabeth, born July 20, 1925. Two years with Wilkes-Barre, Pa., Record as newspaper reporter; six years, 3d Pennsylvania Field Artillery; nine months on Mexican Border; enlisted in the Regular Army at the outbreak of the World War; stationed during the first year of the war in charge of railroad transportation at Frankford Arsenal; went

(Continued on page 274)

CHARLES E. BEISSEL
Vice-President, Darby Bank and Trust Company

BEISSEL, CHARLES E., Vice-President, Darby Bank & Trust Company. Born, Northumberland County, Pa., April 26, 1877. Son of George W. and Amelia (Ressler) Beissel. Educated public schools of Shamokin, Pa.; Mercersburg College, Franklin County, Pa. (1899). Married Kathryn E. Geist, July 31, 1900. Father of Russell, born March 12, 1903; Ethel May, born February 26 1905; Benjamin F., born December 24, 1907, and Ruth Kathryn, born July 1, 1910. After leaving Mercersburg College, associated with Union Traction Company as Conductor on Street Cars for four years; then started the grocery and provision business in the Fortieth Ward, which business he still conducts. Also Vice-President of Darby Bank and Trust Company; Treasurer of Meadow Building & Loan Association, and Director of Greater Eastwick Building & Loan Association. Republican. Presbyterian. Recreations—motoring, baseball and football. Residence, Seventy-ninth Street and Island Road, Philadelphia, Pa. Business address, Ninth and Main Streets, Darby, Pa.

CHARLES TAYLOR CLARK
Builder

CLARK, CHARLES TAYLOR, builder. Born Tennant, N. J., April 17, 1881. Son of Luther and Elizabeth (Taylor) Clark. Educated, Southern California Schools. Married Nellie McMinn, March 14, 1906. Father of Iris, born July 5, 1908. After leaving school became associated with father, Luther Clark (architect and builder) in San Diego and Los Angeles, California, until 1904, when he entered business for self in San Diego, Calif., as contractor and builder. Came to Philadelphia in 1907, and was Superintendent of Construction for Ervin Layton (Contractor) until 1912; then entered business for self. Specializes in building suburban homes. Also director of C. J. Watson Building & Loan Association and Director of The New Age Building & Loan Association. During World War, was building cantonements for Government. Democrat. Methodist. Recreation—hunting. Member of Lodge No. 22, I. O. O. F. of South Dakota; B. P. O. Elks, No. 970 of Bristol, Pa. Residence, 108 Surrey Road, Melrose Park, Pa. Business address, Sedgley and Germantown Avenues, Philadelphia, Pa.

TOPE, REV. HOMER W., State Superintendent, Anti-Saloon League of Pennsylvania. Born May 28 1859, Dellroy, Carroll County, Ohio. Son of Gabriel and Elizabeth

(Continued on page 274)

EVAN B. LEWIS
Attorney-at-Law

LEWIS, EVAN B., lawyer. Born Limerick, Montgomery County, Pa., September 4, 1869. Son of Evan and Martha E. (Garber) Lewis. Educated, Public Schools, Washington Hall Collegiate Institute, Trappe, Pa.; Muhlenberg College A.B. 1890; University of Pennsylvania, LL.B., 1893. Married November 28, 1895, Mary K. Schwenk. Father of Miriam S., born February 2, 1904. Teacher in Public Schools of Montgomery County, Pa., Pierce Business College Philadelphia, Pa. Admitted to the bar of Philadelphia and Montgomery Co's., Pa.; to Supreme and Superior Courts of Pennsylvania; U. S. District and Circuit Courts and U. S. Supreme Court. Republican in National, Independent in local matters. Presbyterian. Recreations—walking and work. Member of St. Paul Lodge No. 481, Free and Accepted Masons; City Club of Philadelphia, Pa.; Welsh Society, Independent Order of Odd Fellows. Address, 510 S. 16th Street, Philadelphia, Pa.

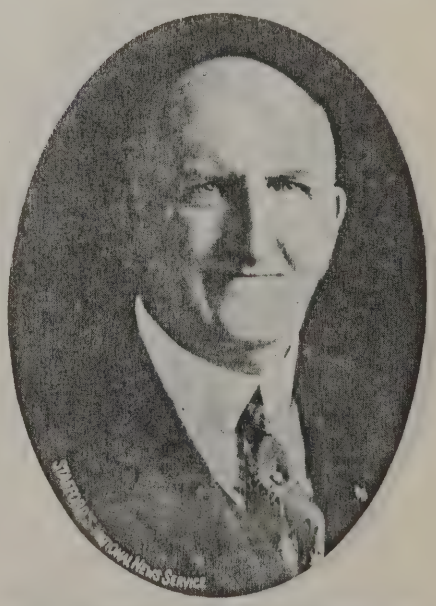

REV. HOMER W. TOPE, A.B., A.M., D.D.
State Superintendent, Anti-Saloon League of Pennsylvania

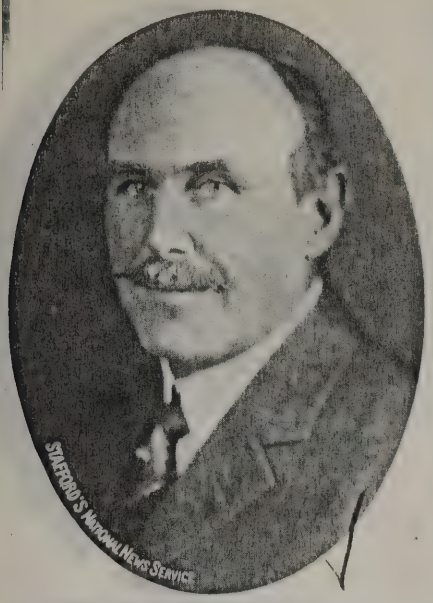

WILLIAM KENNEDY BARCLAY

Senior Partner, Barclay, Moore & Company, Stocks and Bonds; Member, Philadelphia Stock Exchange

BARCLAY, WILLIAM KENNEDY, senior partner, Barclay, Moore & Company, stocks and bonds. Born Philadelphia, Pa., June 29, 1869. Son of John Kennedy and Attaresta (Williams) Barclay. Educated, Dr. Faires' Classical Institute and University of Pennsylvania (1888, B.S.). Married Florence E. Brunner, June 1, 1893. Father of George Goddard (member of firm Barclay, Moore & Company), William K. (member of firm Barclay, Moore & Company), Virginia (Mrs. William Bentley of Philadelphia, Pa.), Marian and Charles B. Barclay. After receiving degree of B.S. at University of Pennsylvania became associated with father in the firm of Barclay & Barclay, bankers, until 1890, when he became partner in the firm of Robert De Silver & Company, bankers; in 1892

(Continued on page 275)

HALLOWELL VAUGHAN MORGAN

Member of Firm, Martin & Company, Bankers

MORGAN HALLOWELL VAUGHAN, member of firm of Martin & Company, bankers. Born October 28, 1888, Germantown, Pa. Son of Charles E., Jr. and Lillie (Merrick) Morgan. Educated DeLancey School and Harvard University (1910-A.B.). Married Cintra Hutchinson, January 8, 1913. Father of Hallowell Vaughan, Jr., born March 4, 1914, and Olga, born August 14, 1916. After receiving degree at Harvard University entered the Bond Business with Ervin & Company, until 1916, when he became associated with Elkins, Morris & Company. With this banking firm until December, 1921. On October 2, 1922, he became partner in the firm of Martin & Company. Was Director of L. F. Grammes & Sons, Inc., Pennsylvania Joint Stock Land Bank and Solidifier Corporation. During World War was Lieutenant U. S. Navy; Service with Destroyer Flotilla operating in foreign waters, also shore duty U. S. Naval Academy; Joined U. S. S. Cummings, Destroyer Base in Queenstown, September, 1917 and resigned from service, March 1919. Republican. Protestant Episcopal. Recreations—all out-of-doors sports. Mem-

(Continued on page 275)

CARL N. MARTIN

Member of Firm, Martin & Company, Bankers; President, Salem & Pennsgrove Traction Company

MARTIN, CARL N., member of firm of Martin & Company, bankers. Born December 4, 1874, Philadelphia, Pa. Son of Robert T. and Bertha (Neidhard) Martin. Educated, St. Luke's School, Central High School and University of Pennsylvania (Ph. B.-1896). Married Aline Taylor, December 5, 1900. Father of Carl N. Jr., born August 21, 1902; Evelyn; Hollinshead T., born January, 1910; Roberta and Olive, born June, 1915. After receiving degree at University of Pennsylvania, associated with Peter Wright & Son, Steamship Agents, as Clerk; then with Pennsylvania Railroad as Clerk; then with Ervin & Company, bankers and brokers, as clerk; then with father and formed the firm of Robert T. Martin & Company (Investment Bankers); then organized present firm of Martin & Company in 1913. During Spanish Amer-

(Continued on page 275)

DIXON, JOHN SHIPLEY, member of firm of Martin & Company, investment bankers. Born Philadelphia, Pa., February 26, 1886. Son of John and Sarah Gale (Dixon) Dixon. Educated DeLancey School; Haverford School (1904); Universiy of Pennsyl-

(Continued on page 276)

J. CLARK MOORE, JR.

Member of Firm Barclay, Moore & Company; Director, Belmont Trust Company, etc., etc.

MOORE, J. CLARK, JR., member of firm of Barclay, Moore & Company, bankers. Born Philadelphia, Pa., September 14, 1869. Son of James Clark and Hannah P. (Calver) Moore. Educated public schools, Hamilton School and University of Pennsylvania (B.S. 1893). Married Bertha Bement, 1902. Father of Marion E. Moore. After receiving degree at University of Pennsylvania, associated with father, James Clark Moore, in building business and in 1899 entered employ of the brokerage firm of Chandler Brothers & Company; in 1912, became member of Banking firm of Snowden, Barclay & Moore, which was succeeded in 1913 by Barclay, Moore & Company. Also Director of Belmont Trust Company; Director of Phoenix Trust Company. During World War was active on Liberty Loan

(Continued on page 275)

JOHN SHIPLEY DIXON

Member of Firm, Martin & Company, Bankers

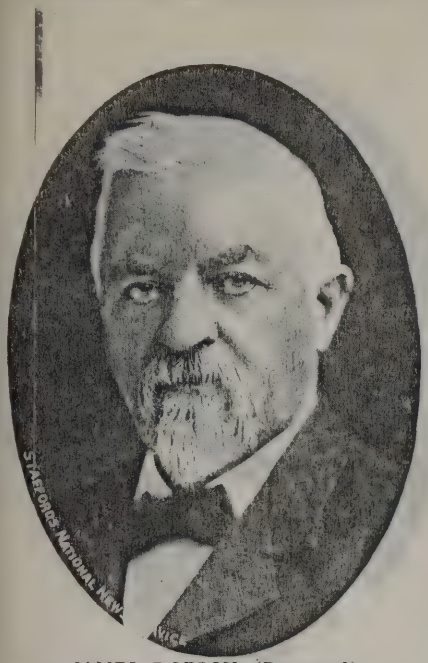

JAMES DOBSON (Deceased)
President, John & James Dobson, Inc., Hygienic Fleeced Underwear Co., Inc., etc., etc.

EDWARD LUPTON FORSTNER

Manufacturer

FORSTNER, EDWARD LUPTON, manufacturer. Vice-President and Treasurer, David Lupton Sons Company. Born Philadelphia, Pa., February 22, 1886. Son of Louis and Sarah (Lupton) Forstner. Educated in public schools of Philadelphia and Northeast Manual Training High School. Married July 30, 1906, Anne Pritchard. Father of Anne Carolyn, born April 16, 1907. Upon leaving school started with Millard and McGraw in the Railroad Contracting Business, remaining from June 1901 to 1905; Connected with the Millard Lupton Company 1905 to 1916. Went with the David Lup-

(Continued on page 276)

WILLIAM H. BREHM
Brehm & Stehle, Dyers of All Kinds of Yarns; Director, Kensington Trust Company, etc.

BREHM, WILLIAM H., Dyeing. Son of Richard H. and Elizabeth (Stehle) Brehm. Born Conshohocken, Pa., September 27, 1872. Educated public schools. Married Ada M. Heist, October 11, 1905; father of Richard Heist, born August 6, 1906; Emma E., born September 7, 1909. Member of the firm of Brehm & Stehle since 1896; Secretary and Treasurer, Reading Dyeing Company, Reading Pa.; Director, Kensington Trust Company; Vice-President, Pennsylvania Mortgage Guarantee Company. Protestant Episcopal; Vestryman, Church of Resurrection. Republican. Clubs—Union League, Manufacturers', Old York Road Country, Lu Lu Country, Masonic Fraternity. Residence 2100 West Venango Street, Philadelphia, Pa. Office, Trenton and Allegheny Avenues, Philadelphia, Pa.

MARSTON, MAXWELL ROLSTON. Born June 12, 1892, Buffalo, N. Y. Son of John Baxter and Minnie (Rolston) Marston. Educated Pawling School, St. Paul's School, 1911. Married Elinor Judd Bean, April 21, 1917. Children—Maxwell Rolston, Jr., born March 24, 1918. Entered real estate and insurance business 1914, with Marston &

MAXWELL ROLSTON MARSTON
Member of Firm, Chas H. Bean & Company; Member, Philadelphia Stock Exchange

Company, 549 Fifth Avenue, New York. Entered United States Navy, 1917. Entered Banking Business and became associated with the firm of Chas. H. Bean & Company, 1919, and became a member of the firm in 1923. Elected member, Philadelphia Stock Exchange, 1925. Won the National Amateur Golf Championship of the United States, 1925. Member of the American International Walker Cup Golf Team in 1922, 1923, 1924. Member of the Racquet Club, Merion Cricket Club, Gulph Mills Golf Club, Huntington Valley Country Club, Philadelphia Country Club, Downtown Club, St. Nicholas Hockey Club, Philmont Country Club, Gibson Island Club and the Bankers' Club of New York, Corinthian Yacht Club. Business address, 1523 Walnut Street, Philadelphia, Pa. Residence, Green Hill Farm, Overbrook, Pa.

COLKET, EDWARD BURTON. President, Chestnut Hill R. R. Company; President, Philadelphia City Passenger Railway Company; Secretary and Treasurer, Philadelphia & Darby Railway Company. Born Philadelphia, Pa., January 10, 1873. Son of William Walker and Jane (Hoxsie) Colket.

(Continued on page 276)

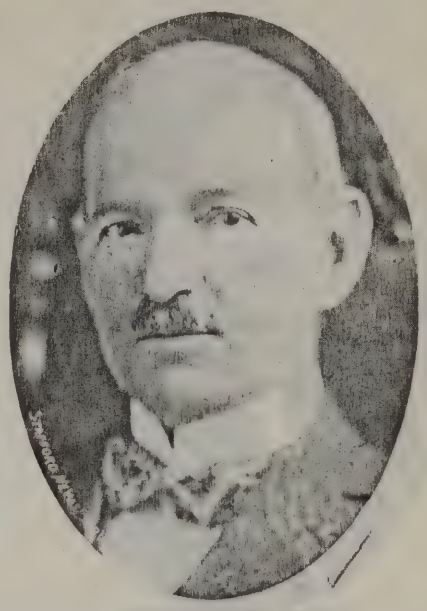

CHARLES HUHN BEAN
Banker and Broker. Member of Firm, Chas H. Bean & Company

BEAN, CHARLES HUHN, banker and broker. Son of George R. R. and Sarah (Huhn) Bean. Born Philadelphia, Pa., November 9, 1863. Educated Philadelphia High School. Married Harriett Briter Judd, February 4, 1892. Children—Elinor Judd, born July 31, 1895. Commenced bussiness with Wm H. Tevis & Company in 1879 and later connected with Robert Glendinning & Company and Huhn & Glendinning; in 1894, became a member of the firm of Mathews, Bean & Company and in 1898 established the firm of Chas. H. Bean & Company; became a member of the Philadelphia and New York Stock Exchange in 1898, served as a member

(Continued on page 276)

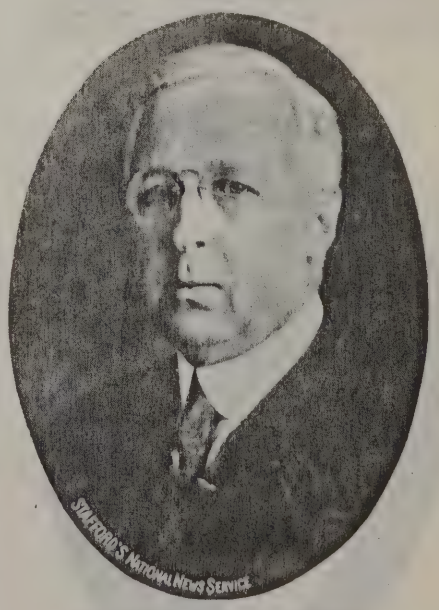

EDWARD BURTON COLKET
President, Philadelphia City Passenger Railway Company; Chestnut Hill Railroad Company; Secretary and Treasurer, Philadelphia & Darby Railway Company

DANIEL CRAWFORD

Builder. President, Operative Builder's Association

CRAWFORD, DANIEL., builder. President, Operative Builders' Association; builder, owner and operator of Hotel Pennsylvania. Born November 30, 1877, Philadelphia, Pa. Son of Jane (MacIntosh) and Daniel Crawford. Educated public schools of Philadelphia and a graduate of Pierce Business College. Married Charlotte R. Lembert, June 6, 1900. Father of Myrtle Evelyn (Mrs. William Pugh, who resides at 6102 Ellsworth Street) and Daniel, 3d, born May 5 1905. First employment was an errand boy, starting July 1, 1892: for several years made a study of architecture and building, and on July 1, 1907, entered actively in the building of dwelling houses and apartment buildings; has erected thousands of small houses and many large apartment groups including the Monte

(Continued on page 277)

GORDON ALWARD HARDWICK

Vice-President, Secretary and Treasurer, Tubize Artificial Silk Company of America, etc., etc.

HARDWICK, GORDON ALWARD. Vice-President, Secretary and Treasurer, Tubize Artificial Silk Company of America. Also, Secretary and Treasurer, Columbia Valley Power Company, Inc. Born April 15, 1893, Postville, Iowa. Son of Charles Arthur and Ella Louisa (Alward) Hardwick. Educated Fort Dodge Schools, Iowa, and University of Pennsylvania (B.S. in Econ. 1916). Married June 16, 1920, Anita Marjory Taylor (daughter of Mr. and Mrs. Roland L. Taylor). Father of Gordon Alward, Jr., born February 25, 1921; Anita Marjory, born June 19, 1923; Taylor, born July 15, 1925. Associated with General Chemical Company for one year (1916-1917) and then enlisted in U. S. Navy, June 1, 1917. Commissioned Ensign June 30, 1917; then Lieutenant, Junior grade, July 22, 1918; transferred to Naval Reserve, September 1, 1919; resigned, April 28, 1921. While at University of Pennsylvania was member of Varsity Basketball Team for three years and Varsity Soccer Team for one year. Was First Honor Man and President of Senior Class, 1916; President of Christian Association; Member Sphinx Senior Society Phi Kappa Beta, Junior Society and Sigma Chi Fraternity. Repub-

(Continued on page 277)

ROLAND LESLIE TAYLOR

Partner, Dillon, Read & Company, Bankers; Director, Edward G. Budd Manufacturing Company, etc., etc.

TAYLOR, ROLAND LESLIE, partner, Dillon, Read & Company, bankers. Born Philadelphia, Pa., July 3, 1868. Son of I. Jones and Elisabeth Anne (Alkins) Taylor. Educated in Philadelphia, Pa. Married Anita May Steinmetz. Father of Anita Marjory (Mrs. Gordon Alward Hardwick, of Grenloe, Gwynedd Valley, Pa.) and Elisabeth Anne (Mrs. William Newbold Ely, Jr., of Treweryn Corner, Gwynedd Valley, Pa.). Was Secretary and then President of Phila. Trust Company, and now is partner, Dillon, Read & Company. Also Director and Chairman of Finance Comittee, Young, Smythfield Company; Director, Edward G. Budd Manufacturing Company; Director, S. S. White Dental Manufacturing Company; Director, Liberty Bell Insurance Company; Director and Chairman of Board, Tubize Artificial Silk Company of America; Direc-

(Continued on page 277)

ELY, WILLIAM NEWBOLD, JR., manufacturer. Born Chestnut Hill, Philadelphia, Pa., June 3, 1896. Son of William Newbold and Lillie (Cairns) Ely. Chestnut Hill Academy (1904-1913); Yale Univers-

(Continued on page 278)

RICHARD H. PUGH

Builder and Real Estate Broker

PUGH, RICHARD H., builder and real estate broker. Born England, July 9, 1871. Son of William and Mary Williams Pugh. Educated public schools. Married Naomi Phillips, February, 1900. Children—William, born October 2, 1901, resides 6102 Ellsworth Street, Philadelphia Pa.; Mary, born December, 1903, and Gladys, born January, 1909. Settled in Hazleton, Pa., and became interested in Coal Mining until 1896, when he started in the real estate business with offices at Scranton and Wilkes-Barre, Pa., and in 1901 came to Philadelphia and organized present business, which specializes in building dwelling houses and real estate construction. Has built over 1000 houses in Philadelphia, Pa., Is considered an authority in building construction. Religion, Presbyterian. Politics, Republican. Recreation—golf. Member of Potter Lodge No. 69, Free and Accepted

(Continued on page 277)

WILLIAM NEWBOLD ELY JR.

Manufacturer

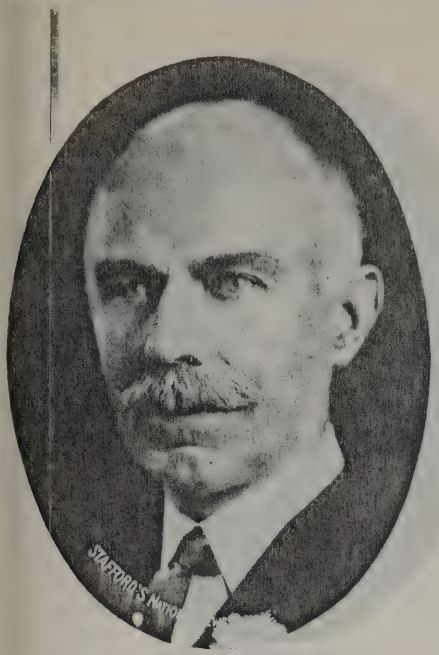

CALEB JONES MILNE, JR.
Retired

MILNE, CALEB JONES, JR., retired (1924). Born Phila., Pa., March 6, 1861. Son of Caleb Jones and Sarah Margarette (Shea) Milne. Educated at private schools and the Episcopal Academy. Married October 24, 1882, to Lenore Bonwill. Father of Caleb Jones, 3d, Marguerite and Warren. Entered the employ of his father in 1879, who was a manufacturer of cotton and woolen goods; the business having been founded in 1830 by his grandfather David Milne. Admitted as a partner in 1885, the firm name being C. J. Milne & Sons. Retired from the business in 1924. Membership in social, charitable and patriotic organizations as follows: Was elected an active member of the Amphion Musical Society in 1879; elected a member of Company "D", First Regiment Infantry, Decem-

(Continued on page 278)

COL. DAVID CHARLES COLLIER
Real Estate

COLLIER, DAVID CHARLES, real estate. Born August 14, 1872, Central City, Colo. Son of David C. and Mattie M. (Johnson) Collier. Educated public schools. Married Clytie Bogle, December 13, 1919, Washington. Father of Clytie Collier. Studied law and admitted to California bar in 1891. Practised at San Diego, Cal., until 1905. Organized in 1915 the Ralston Realty Company, which was later changed to D. C. Collier and Company. Was Director-General five years and then President of Panama-California International Exposition in 1916. From 1907 to 1911, Lieut. Col. on staff of Governor J. N. Gillett of California. Delegate to various Republican State, county and city conventions. Republican. No denomination. Recreation—work. Clubs—All Masonic Fraternities, Knights of Pythias, Elks (life member), Rotary Club, San Diego (Honorary life member); Illinois Athletic Club, Chicago; Cuyamaca Club, San Diego. Residence, The Benjamin Franklin. Business address, Sesqui-Centennial, Independence Square, Philadelphia, Pa.

DAVID MILNE
Financier. Trustee, University of Pennsylvania

MILNE, DAVID. Born in Phila., Pa., July 24, 1859, son of Caleb Jones and Sarah Margaretta (Shea) Milne and grandson of David and Beulah Thomas (Parker) Milne. Received his preliminary education at the Episcopal Academy, Phila., Pa., and was graduated with honors from the Department of Arts of the University of Pennsylvania with the Degree of B.A., in 1881. In 1883 it conferred upon him the Degree of M.A., and in 1885, the Degree of Ph.B. Began his business career in the banking house of Robert Glendinning & Company, in 1881-82. Since that time he has been connected with a partner since 1886 and

(Continued on page 278)

CORTRIGHT, HARRY K., President, American Wholesale Coal Association. Born July 14, 1882, Mauch Chunk, Pa. Son of Nathan Dodson and Margaret (Kennedy) Cortright. Educated public and private schools University of Pennsylvania, (1904). Married Hazel Packer. Children Hazel Lockhart, born April 5, 1910; Margaret Kennedy, born June 25, 1912 and Elizabeth, born February 12, 1922. Has been in coal business since leaving college, both in mining and selling. President and

(Continued on page 280)

J. WARREN JAYNE
Dry Goods; Associated With William Simpsons Sons & Company

MILNE, CALEB JONES, 3D
Publicity

MILNE, CALEB JONES, 3d., publicity. Born Philadelphia, Pa., December 15, 1887. Son of Caleb J. Jr. and Lenore (Bonwill) Milne. Educated William Penn Charter School, Lawrenceville School, University of Pennsylvania (1909). Married Frederica Lucy Smith, February 2, 1910. Father of Caleb J., 4th, Frederick Forbes and Aubrey. Associated with C. J. Milne & Sons (textile manufacturers) for fifteen years, until the retirement of his father in 1924. Then became member of Art Department of Philadelphia Inquirer; then associated with Publicity Department of Sesqui-Centennial International Exposi-

(Continued on page 279)

HARRY K. CORTRIGHT
President, American Wholesale Coal Association. President and Director, Hastings Fuel Company

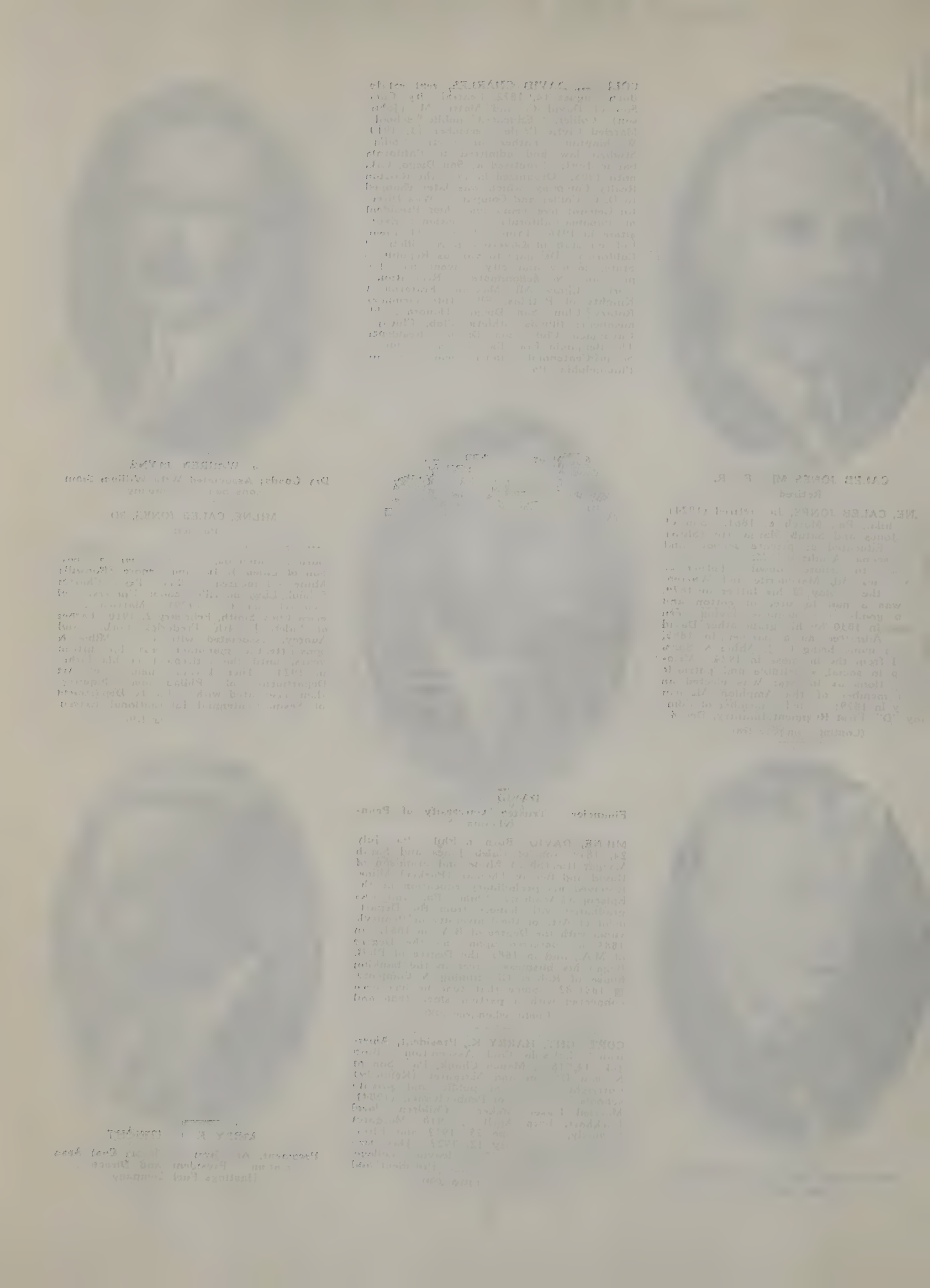

JAMES P. DERHAM

Vice-President, Derham Body Company, Inc.

DERHAM, JAMES P., Vice-President. Derham Body Company, Inc., automobile bodies, (custom bodies). Born Bryn Mawr, Pa., December 7, 1892. Son of Joseph J. and Christina M. (Hart) Derham. Educated Lower Merion High School from 1908 to 1912. Entered business of father, Joseph J. Derham, automobile bodies, at Rosemont, Pa., in 1912. Assistant Manager of Rosemont Department, 1915-1916. Became manager of Philadelphia factory, Twelfth and Locust Streets, in January, 1917. Enlisted in United States Navy in December, 1917. Shore duty in England, France and Italy, sea duty, U. S. S. Santa Elena. Returned to America in June, 1919 and resumed charge of Philadelphia Factory. Republican. Roman Catholic. Recreations—golf, theatre, football, baseball, etc. Member Penn Athletic Club, Manufac-

(Continued on page 280)

THOMAS HOOD LATTA

Armstrong & Latta

LATTA, THOMAS HOOD, Armstrong & Latta. Born Phila., Pa., October 6, 1897. Son of Thomas L. and Florence (Hood) Latta. Educated Episcopal Academy, Delancey School and University of Pennsylvania, (1920). Married Mildred Bartle (daughter of John M. Bartle, of Baltimore), July 3, 1920. Enlisted April 2, 1918 in 306th Motor Transport Corps, Camp Holibird, Baltimore, Md. Sergeant Senior Grade. Discharged June 2, 1919. Engineer of Pennsylvania Railroad Company for three months while University of Pennsylvania helped to lay railroad line to Hog Island, principal ship yard during the war. Then associated with father (Armstrong & Latta Company, contractors). Also President of Producers' Building and Loan Association. Secretary of Devon Park Hotel Corporation. While at University of Pennsylvania was Treasurer of Class of 1920. Member of Track Team and Swimming Squad. Republican. Presbyterian. Recreations—general out-of-door sports. Member of Union League, Phi Delta Theta Fraternity, Alumni Club. Residence, 336 Hathaway Lane, Wynnewood, Pa. Business address, 1926 Sansom Street, Philadelphia, Pa.

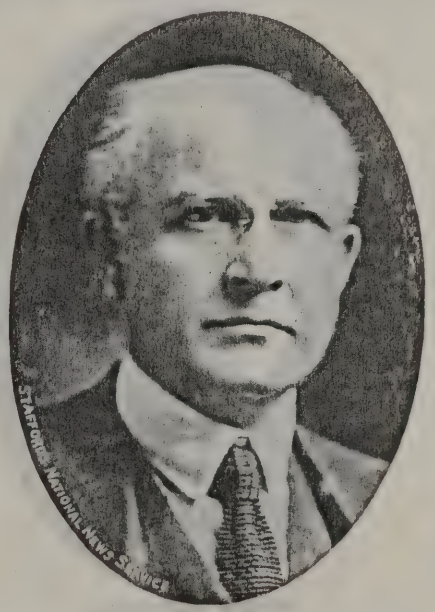

CHARLES S. WESLEY

Attorney-at-Law, Director and Vice-President, Atlantic Coast Transportation Company; Director, Quaker City National Bank, etc., etc.

WESLEY, CHARLES S., lawyer. Born Philadelphia, Pa., February 23, 1878. Son of John S. and Sarah J. (Wright) Wesley. Educated public schools, University of Pennsylvania, 1899; law, 1902. Married Laura Clark, April 4, 1904. Children—Eleanor C., born April 6, 1905; Margaret C., born November 14, 1906; Clark Wesley, born November 25, 1918. Law firm of Tustin & Wesley, Legal Advisor to Government in the draft. Director and Vice-President, Atlantic Coast Transportation Company; Director, Quaker City National Bank; Director, Hubs Store Corporation; Director, Warrior Copper Company; M. J. Dougherty Corporation; American Re-Insurance; Rittenhouse Finance Company; Aldine Mortgage Guarantee Company; Insurance Com-

(Continued on page 280)

LATTA, THOMAS LOVE, President, Armstrong & Latta Company. Born September 24, 1865, Chester County, Pa. Son of William Sutton and Margaret Eckert (Whitehill) Latta. Educated, Philadelphia public schools and University of Pennsyl-

(Continued on page 280)

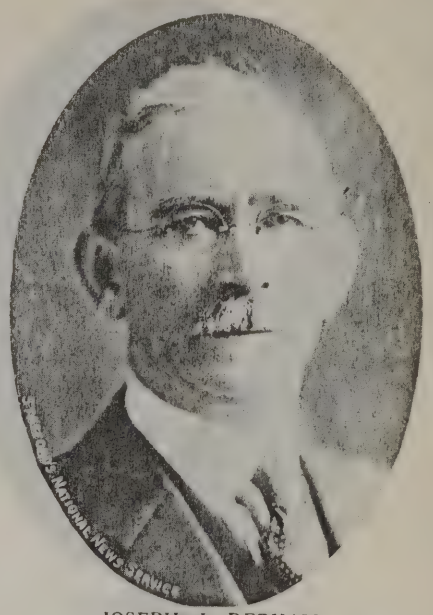

JOSEPH J. DERHAM

President Derham Body Company, Inc.

DERHAM JOSEPH J., President, Derham Body Company, Inc., automobile bodies (custom bodies). Born Ireland, March 18, 1863. Son of Patrick and Nellie (Gilchrist) Derham. Educated Ireland. Married Christina M. Hart. Children—James, born December 7, 1892; Joseph, born August 31, 1894; Philip, born January 7, 1897; Ferdinand, born November 4, 1898 (died February 24, 1901); John, born October 24, 1900; Enos, born January 3, 1902; Walter, born March 28, 1905 and Paul born October 14, 1907. Was in the carriage business until the invention of automobile. Automobile custom body business from that time until the present date, with factories and office at Rosemont, Pa. and Philadelphia, Pa. Republican. Roman Catholic. Member of St. David's Golf Club, Manufacturers' Club and Philadelphia Council, Knights of Columbus. Residence, Rosemont, Pa. Business address, 237-45 South Twelfth Street, Philadelphia, Pa., and Rosemont, Pa.

THOMAS LOVE LATTA

President, Armstrong and Latta

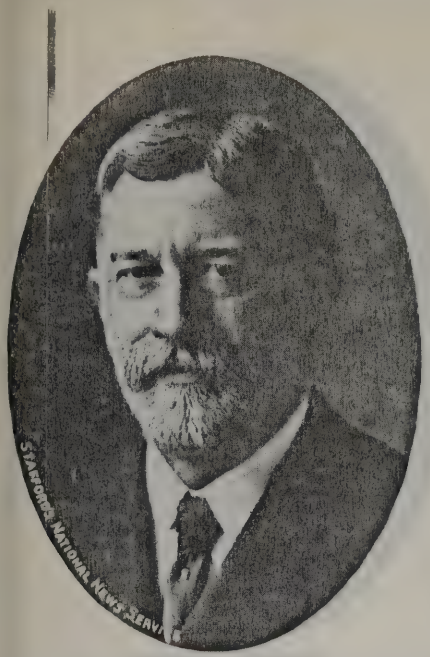

HUGH McILVAIN
Lumber

McILVAIN, HUGH, lumber merchant. Born June 7, 1862, Philadelphia, Pa. Son Hugh and Martha (Gibson) McIlvain. Educated Friends' Central School, 1880. Married Mary Hibberd Bunting, November 26, 1885. Children—Edna Bunting, born March 21, 1890 and Mary Bunting, born January 28, 1891, (now Mrs. C. Willis Edgerton). Republican. Society of Friends, Fifteenth and Race Streets. Recreations—hunting, fishing, etc. Member Union League, Merion Cricket Club, Penn Athletic Club. Residence, College Avenue, Haverford, Delaware County, Pa. Business address, 519 Packard Building, Philadelphia, Pa.

PEW, JOHN HOWARD, oil refiner. Son of Joseph Newton and Mary Catharine (Anderson) Pew, born Bradford, Pa., January 27, 1882. Educated Grove City College, Pa. and Boston School of Technology, Boston, Mass. Married Helen Jennings Thompson. First employed at oil refinery of the Sun Company, Marcus Hook, Pa., and elected President of same October 10, 1912; Director, Phila. National Bank. Presbyterian. Republican. Recreation—Golf. Clubs—Union League, Merion Cricket, Pine Valley Golf, Spring Haven Country. Residence, Mill Road and Grey Lane, Ardmore, Pa. Office, Finance Bldg. Philadelphia, Pa.

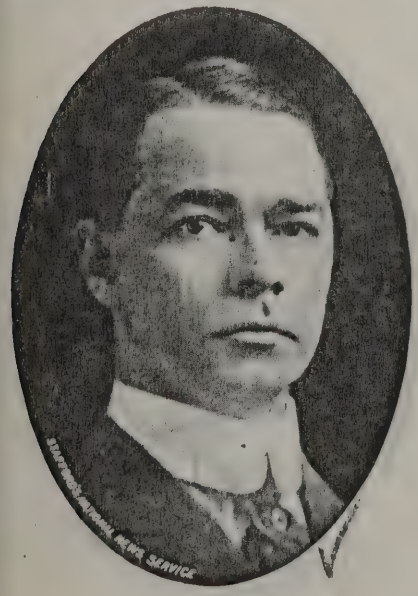

JOHN HOWARD PEW
President, The Sun Company, Oil Refiners; Director, Philadelphia National Bank, etc., etc.

WEEKS, J. BORTON, lawyer. Born February 3, 1891, Norristown, Montgomery County, Pa. Son of Joseph H. Weeks and Bessie T. Weeks (Bessie T. Borton). Educated Swarthmore High School and University of Pennsylvania. Career, President of James Wilson Law Club. President, Delta Chi Fratt at University of Pennsylvania. Assistant District Attorney of Delaware County, from 1913 to 1918. Author of treatises and book on Automobile Laws. President, Keystone Auto Club, which is the largest Auto Club in the Eastern United States; First Vice-President of the National Motorists Association; Vice-President, Penn Bldg. Block Company, formerly President of Ben Franklin Club in Philadelphia; Chairman, Republican League of Delaware County,

J. BORTON WEEKS
Attorney-at-Law. President, Keystone Automobile Club

1919-20. Republican. Presbyterian. Clubs—American Bar Association, Pennsy Bar Association, Chester Club, Spring Haven Club, Brinton Lake Club, Brookline Square Club, Penn Athletic Club, Keystone Automobile, Ben Franklin Club, Pen and Pencil Club, Craftsman's Club of Delaware County, George W. Bartram Lodge, 298, Free and Accepted Masons. Member of Media Royal Order Arch Chapter City Club of Philadelphia, Delaware County Historical Society. Residence, Brookline, Pa. Business address, Gibson Bldg., Chester, Pa.

PROVAN, DAVID B. Treasurer, Manager and Director, Ritz-Carlton Hotel. Born Providence, Rhode Island, 1868. Son of James and Jessie (Forrest) Provan. Educated in Schools of Providence, R. I. Married Mary Goodin. Learned Wholesale Grocery Business in Providence, R. I., 1883-90. Cracker and Biscuit Manufacturer in New London, Conn, 1890-1900. Entered Hotel field in 1900. Treasurer of Pennsylvania and Philadelphia Hotel Associations and former President Pennsylvania State Hotel Association. Chairman of Hotel Division of all the war loans. Member

(Continued on page 281)

J. GIBSON McILVAIN
Lumber

McILVAIN, J. GIBSON, lumber. Born July 23, 1845, Philadelphia, Pa. Son, Hugh and Martha (Gibson) McIlvain. Educated Friends' Central School. Married Elizabeth M. McIlvain, October 15, 1868. Children—Abraham R., born August 20, 1869, (died October 21, 1889); Martha G., born November 11, 1877 (now Mrs. Dr. Maurice Ostheimer); J. Gibson, Jr., born July 4, 1881; Walter Biddle, born September 8, 1884. Of the Lumber firm of J. Gibson McIlvain & Company, established in 1798 by his grandfather, Hugh McIlvain. President, Frank P. Miller Paper Company, East Downingtown, Pa.; President, Croft Lumber Company, Alexander, West Virginia; Director, Lumbermens' Insurance Company and Logan Trust Company. Vice-President, Pennsylvania Society for the Prevention of Cruelty to Animals. Member of the original Committee of Seventy and of the

(Continued on page 281)

DAVID B. PROVAN
Treasurer, Manager and Director, Ritz-Carlton Hotel

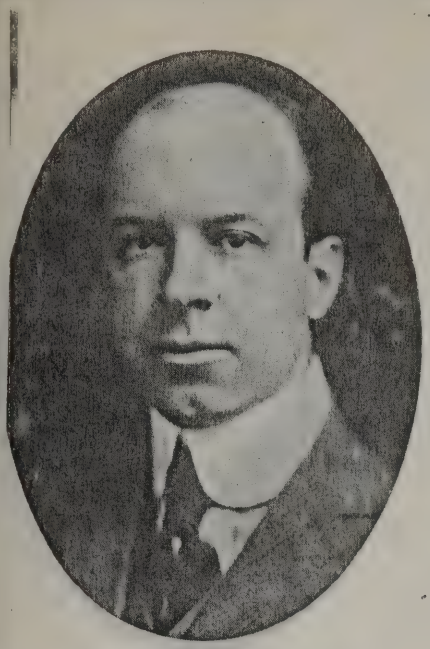

THOMAS J. TALLEY, JR.

Secretary and Treasurer, Yellow Pine Company, of Philadelphia, Pa.; Director of Drovers and Merchants' National Bank, etc.

TALLEY, THOMAS J., JR., Secretary and Treasurer, Yellow Pine Company, of Philadelphia, Pa., and etc. Born Litchfield, Ill., July 7, 1875. Son of Thomas J. and Mira E. Clearwater Talley. Educated public and private schools of Wilmington, Del. Married Florence R. Primrose, April 6, 1899. Children—Thomas J., 3d, born February 1, 1906. After leaving school associated with father in lumber business and in 1899 came to Philadelphia, Pa. and became associated with Keystone Yellow Pine Company and when this concern merged with Yellow Pine Company of Philadelphia, Pa., in 1902, he was made Secretary and Treasurer. Also Director of Drovers and Merchants' National Bank of Philadel

(Continued on page 281)

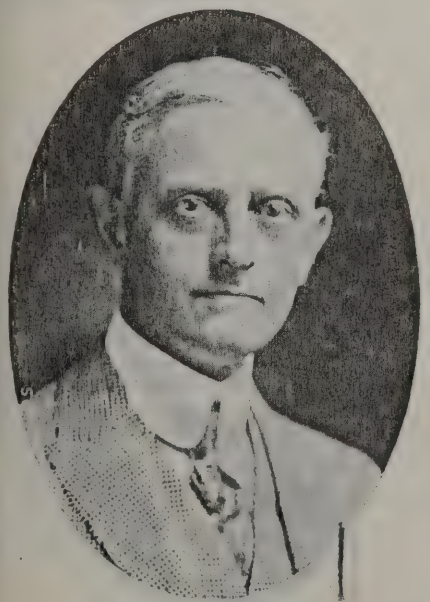

W. KIRKLAND DWIER

President, The Schlichter Jute Cordage Company

DWIER, W. KIRKLAND, President, The Schlichter Jute Cordage Company. Born December 22, 1869, Philadelphia, Pa. Son of William W. W. and Elizabeth (Wagner) Dwier. Educated Philadelphia public schools, a graduate of Boys' Central High School, February 16, 1888 (89th Class). Director, Bank of North America and Trust Company; member of executive council of the Philadelphia Board of Trade. During the war was active as trade chairman of Group 16, Cordage, in the various Liberty Loans. Republican. Member, Union League, Art Club, Manufacturers' Club, Rotary Club, Philadelphia Association of Credit Men, Cedarbrook Country Club, Philadelphia Country Club, Egypt Mills, Pike County, Pa. Residence, 1937 North Twelfth Street, Philadelphia, Pa. Business address, 20 North Front Street, Philadelphia, Pa.

TILY, HERBERT J., Vice-President and General Manager of Strawbridge & Clothier, doctor of music. Born Farnham, Surrey, England, February 3, 1866. Son of James and Letitia (Coleman) Tily. Educated public and private schools and tutors. Married Lucy P. Allen, 1889. Father of Henry

HERBERT J. TILY

Vice-President and General Manager, Strawbridge & Clothier; Chairman, Music Committee, Sesqui-Centennial, etc.

Coleman, 2d, born 1890; Lewis Herbert, born 1893; Ethel Henrietta, born 1895, and Dorothy Osborne, born 1896. Became associated with Strawbridge & Clothier, in 1879, as a messenger boy; later became assistant accountant, then chief accountant, and was made general manager in 1905. Elected vice-president, 1921. Organist, composer

(Continued on page 281)

FORD, ALBERT E., manufacturer. Son of John W. and Emeline D. (Driver) Ford. Born Rockdale, Delaware County, Pa., September 13, 1847. Educated Newton Grammar School and Central High School. Married Maggie B. Hehr, deceased October 29, 1923; father of Leighton M., born October 14, 1874. President, Ford & Kendig Company; Director, Franklin Trust Company; Director, Bankers Bond & Mortgage Company; Director Manor Insurance Company. Protestant Episcopal. Republican. Clubs—Union League, Penn Athletic Club. University Lodge No. 610, Free and Accepted Masons. Residences, 2039 Locust Street, Philadelphia, Pa. (winter); Glen Riddle, Pa. (summer). Office, 1428-32 Collowhill Street, Philadelphia, Pa.

A. MERRITT TAYLOR

President, Philadelphia & West Chester Traction Company; Director, West End Trust Company

TAYLOR, A. MERRITT, President, Philadelphia and West Chester Traction Company. Born Burlington County, N. J., March 4, 1874. Son of Charles S. and Rebecca H. Taylor. Educated William Penn Charter School, and the Westtown Boarding School. Married Octavia Murdaugh Reed, of Smithfield, Va. Machinist's apprentice to William Sellers and Company, Philadelphia, 1889-1894; employee of Strawbridge and Clothier, 1894-1895. Then associated with firm of Page, Allison and Penrose, later becoming a partner in that firm, until 1902. President of Philadelphia and West Chester Traction Company from 1899 to present time. President of New Jersey and Hudson River Railroad and Ferry Company, 1902-1910. Transit Commissioner, City of Philadelphia,

(Continued on page 281)

COL. ALBERT E. FORD

President, Ford & Kendig Company; First President, National Pipe & Supplies Association, etc., etc.

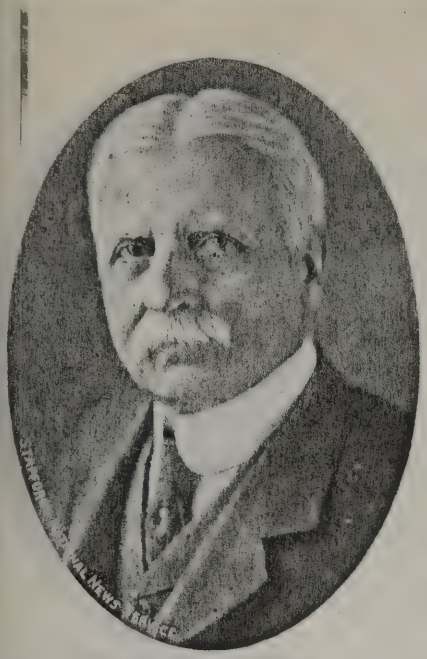

LINCOLN K. PASSMORE

Vice-President, Philadelphia Bourse; Director, Board of Trade, Bank of North America and Trust Company, etc., etc.

PASSMORE, LINCOLN K., Vice-President Philadelphia Bourse; Director Board of Trade and Bank of North America and Trust Company, and former Vice-President, Penn Mutual Life Insurance Company. Born September 2, 1850, Rising Sun, Md. Son of Ellis P. and Mary (Lincoln) Passmore. Educated public schools and State Normal School, Millersville, Pa. Married Ellen Faxon, Quincy, Mass., April 22, 1890. Father of Lincoln Alan, born September 8, 1894. Republican. Society of Friends. Recreations—golfing and motoring. Clubs—Member of Union League, Germantown Cricket Club, Philadelphia Cricket Club, Huntingdon Valley Country Club. Residence, Bellevue-Stratford Hotel, Philadelphia, Pa. Business address, 1600 Walnut Street, Philadelphia, Pa.

ARTHUR PECK

Member of firm, Harper and Turner, Investment and Banking

PECK, ARTHUR, investment banking, member of firm of Harper & Turner. Born September 11, 1881, Chicago, Ill. Son of James C. and Mary S. Johnson Peck. Educated Lehigh University, 1903. Married Jean Clifton Burnham, Philadelphia. Father of Arthur, Jr., born December 12, 1910; Mary Burnham, born September 28, 1914; John B., born July 1, 1918. Director Eastern Shore Gas & Electric Company, Milton Manufacturing Company, Milton, Pa.; L. F. Grammes & Sons, Inc., Allentown; C. H. Wheeler Manufacturing Company, Philadelphia, Pa. Clubs—Union League, University Club, City Club, Merion Cricket Club, Philadelphia Country Club, West Chester Country Club. Residence, Strafford, Pa. Business address, Stock Exchange Building, Philadelphia, Pa.

NICHOLSON, WILLIAM RAMSAY, President, Land Title and Trust Company and of the Philadelphia Company for Guaranteeing Mortgages. Great grandson of William Nicholson, who came from Great Britain to Eastern Pennsylvania and became one of its pioneers. Born Philadelphia, Pa., June 25, 1851. Son of Thomas and Ann

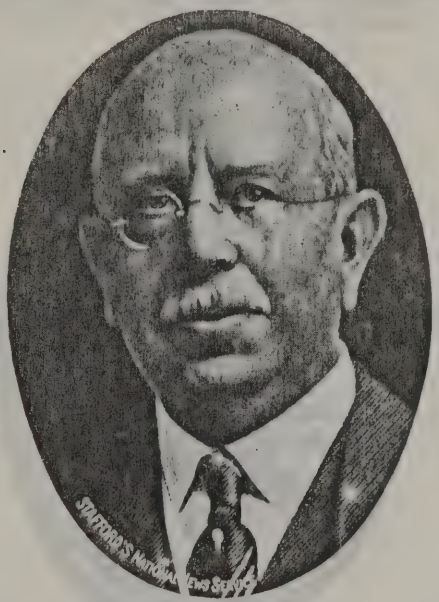

WILLIAM RAMSAY NICHOLSON

President, Land Title and Trust Company; President, Philadelphia Company for Guaranteeing Mortgages, etc., etc.

(McConnell) Nicholson. Educated in Philadelphia public schools and Central High School. Entered the law office of William Nelson West to study law and conveyance and was associated with him from 1868 to 1880, the last four years as his partner. Married, September 3, 1873, Anna J. Hopson, daughter of William Hopson. Mrs. Nicholson died in 1915 and in 1917 he married Katherine Justus. Father of four children, two of whom are living: Edgar West and William Ramsay, Jr. From 1880 to 1889 was engaged in real estate building operations in West Philadelphia where his firm built more than a thousand homes. Organized, 1889, the West Philadelphia Title and Trust Company and became its first president. Resigned, November 10, 1891, to accept the office of President of The Land Title and Trust Company, of which he had been a director from since its organization in 1885. After 34 years as president he is now the only remaining member of the original board of fifteen members. In 1907 he organized the

(Continued on page 282)

MILLER, E. CLARENCE, banker. Born March 22, 1867, in Philadelphia, Pa. Son

(Continued on page 283)

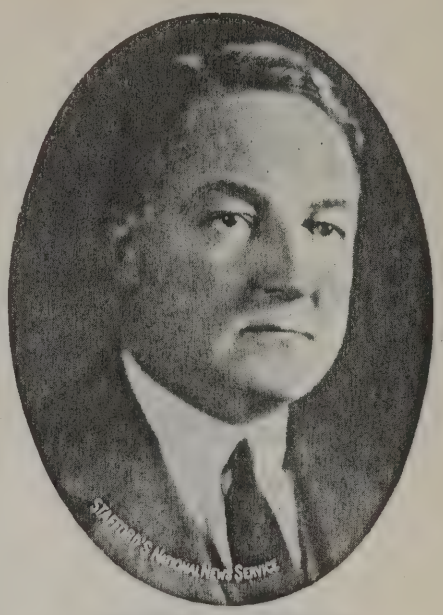

EDWARD B. ROBINETTE

Banker; President, Stroud & Company Inc.; President, National Power Securities Corporation, etc.; Director Bank of North America & Trust Company, etc., etc.

ROBINETTE, EDWARD B., Banker; President, Stroud & Company, Inc. Born December 22, 1879, at Gilpentown, Md. Son of Hanson B. and Amanda (Shryock) Robinette. Educated at Chestnut Hill Academy, Chestnut Hill, Philadelphia, Pa., and University of Pennsylvania. Married Meta Craig Biddle, daughter of Mr. and Mrs. Nicholas Biddle. Children—Elise Biddle Robinson. President of National Power Securities Corporation; President, Federal Bond & Share Company; Director, American Gas Company; Philadelphia Suburban Gas & Electric Company, Luzerne County Gas & Electric Company, George B. Newton Coal Company, Carthage Sulphite Pulp & Paper Co., Tide Water Power Company, Shippers

(Continued on page 282)

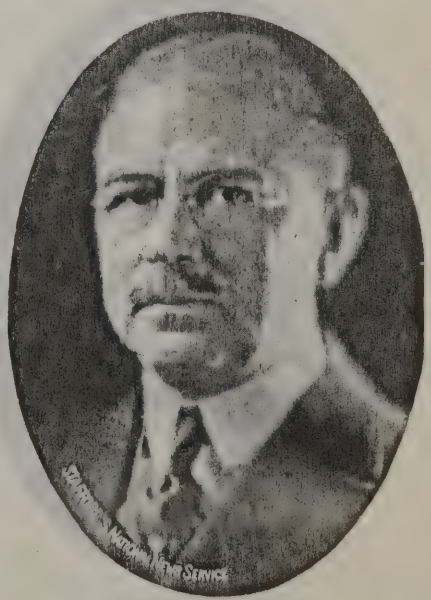

E. CLARENCE MILLER

Banker. Bioren & Company

FRANCIS M. BROOKE

Banker. Member of firm, Brooke, Stokes & Company; Director of Pennsylvania Joint Stock Land Bank, Planet Steamship Company, etc., etc.

BROOKE, FRANCIS M., member of Brooke, Stokes & Company, bankers, Philadelphia, Baltimore and Washington. Born Philadelphia, June 19, 1883. Son of Francis M. and Adelide H. (Vodges) Brooke. Educated Princeton University (B.S.), Delancey School, Penn Charter School, Friends Select School. Married June 7, 1907, Nanna Sturges. Father of Anita S., born April 4, 1909; Marion Marie, born June 20, 1911, and Francis M., born June 26, 1910. Organized firm of Brooke, Stokes & Company. Director of Pennsylvania Joint Stock Land Bank, Fremont Joint Stock Land Bank, The Bearings Company of America, The Mason Tire & Rubber Company, Planet Steamship Company and Colonial Society of Pennsylvania. During the World War was

(Continued on page 283)

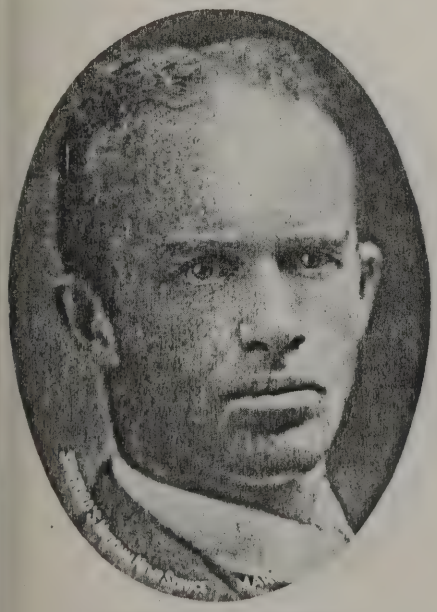

JOHN WELSH STOKES

Member of firm, Brooke, Stokes & Company

STOKES, JOHN WELSH, investment banker. Born Philadelphia May, 1885. Son of Thomas P. C. and Ellen (Welsh) Stokes. Educated at St. Paul's School, Concord, N. H. (1903). Engaged in the investment business since 1905. Member of the firm of Brooke, Stokes & Company since 1913. Republican. Protestant Episcopal. Recreations—tennis, fox hunting and sailing. Member of Philadelphia Club, University Barge Club, Radnor Hunt Club, White Marsh Valley Hunt Club, Philadelphia Auto Club. Residence, Wissahickon Avenue and Westview Street, Germantown, Philadelphia, Pa. Business address, 140 South Fifteenth Street, Philadelphia, Pa.

LONGSTRETH, WILLIAM COLLINS, investment banker (partner, Brooke, Stokes & Company). Born Philadelphia, March 13, 1882. Son of Thomas Kimber and Lucy (Branson) Longstreth. Educated Friends Select School, Westtown Boarding School, Haverford Grammar School, Haverford College (B.A., 1902; M.A., 1904). Married Nella Thacher, April 21, 1917. Father of William Thacher, born November 4, 1919, and Frank Hoover, born October 30, 1921. Automobile dealer, 1905-1913 (President Longstreth Motor Car Company); investment

WILLIAM COLLINS LONGSTRETH

Member of firm, Brooke, Stokes & Company

banker, 1913 to date; squad leader, automobile group in various Liberty Loan Drives. Republican. Society of Friends. Member of Merion Cricket Club, University Club. Residence, Montgomery Avenue, Haverford, Pa. Business address, Brooke, Stokes & Company, 15th and Walnut Streets, Philadelphia, Pa.

RITER, HENRY GILBERT, 3d., Dillon, Read & Company, bankers. Born October 6, 1892, Philadelphia, Pa. Son of Henry G., Jr., and Mary L. (Cram) Riter. Educated Germantown Academy. Married Margaret A. Chase, October 9, 1913. Father of Margaret A., born October 3, 1914; Henry Gilbert, 4th, born February 22, 1918, and Mary Louise born March 7, 1922. After leaving Germantown Academy associated with Chandler Brothers & Company for four years; then with P. W. Brooks & Company (New York City) for six years; then with Dillon, Read & Company in executive position. Presbyterian. Recreation—tennis. Member of Racquet Club, Germantown Cricket Club and Bond Club. Residence, Berwind Road and Minden Way, Wynnewood, Pa. Business address, 1421 Chestnut Street, Philadelphia, Pa.

PHILIP BURT FISHER

Banker. Member of firm, Brooke, Stokes & Company

FISHER, PHILIP BURT, member of the firm of Brooke, Stokes & Company, bankers. Born Detroit, Mich., June 1, 1887. Son of Elstner and Sarah A. (Burt) Fisher. Educated St. Paul's School, 1903-1907; Cornell University, 1907-1911. Married Emily Marcoe Thayer. Member of the firm of Brooke, Stokes & Company since 1913. Captain, 310th Field Artillery, 79th Division, during the war. Democrat. Protestant Episcopal. Residence, 7801 Cresheim Road, Chestnut Hill, Philadelphia, Pa. Business address, 15th and Walnut Streets, Philadelphia, Pa.

HENRY GILBERT RITER, 3d

Banker. Dillon, Read & Company

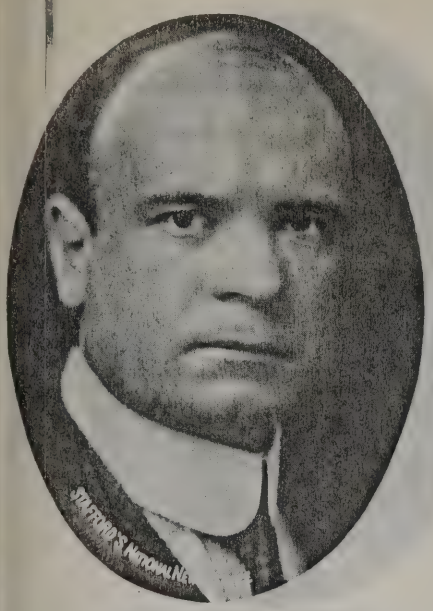

JOHN CRETH MARSH
Banker

MARSH, JOHN CRETH, Banker. Born October 5, 1878, Philadelphia, Pa. Son of Edward Roberts and Mary (Creth) Marsh. Educated Friends' Central School, Philadelphia, and University of Pennsylvania (College, 1899, and Law, 1900). Married Marion Elaine Wallace, of Wilmington, Del. Father of Suzanne, born September 6, 1914, and Mary, born September 23, 1916. Republican. Episcopalian. Recreation—golf. Member of Racquet Club, Philadelphia; Merion Cricket Club, Haverford, Pa.; Wilmington Club, Wilmington Country Club, Pennsylvania Society Sons of the Revolution, Phoenix Lodge No. 130, Free and Accepted Masons. Residence, Haverford, Pa. Business address, 505 Franklin Trust Building, Philadelphia, Pa.

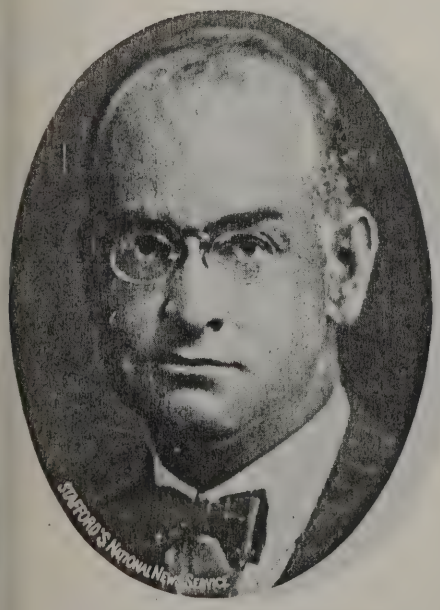

WILLIAM M. LLOYD
Banker, Lloyd & Palmer

LLOYD, WILLIAM M., banker, Lloyd & Palmer. Born Philadelphia, Pa., January 23, 1882. Son of William M. and Ruth Anna (Eshleman) Lloyd. Educated Germantown Academy, Harvard University (1903). Married Margaret Cassaway Warfield October 22, 1910. Father of Margaret, born September 22, 1913; Lucy Ruth, born June 26, 1920, and Mary Louise, born March 2, 1926. Associated with J. G. Brill Company for eight years; with Mellor & Petry for seven years, then organized present firm of Lloyd & Palmer, bankers. Republican. Recreations—farming, hunting and fishing. Member of the Society of Colonial Wars, Sons of Revolution, University Club, Tredyffrin Country Club, Harvard Club of Philadelphia, Whiteland Hunt Club, Bankers' Club of Philadelphia, American Jersey Cattle Club, Philadelphia Society for Promoting Agriculture. Residence, Valley Brook Farm, Downingtown Pa. Business address, Commercial Trust Building, Philadelphia, Pa.

WILLIAMSON, WILLIAM C., banker. Born January 4, 1891, Philadelphia. Son of John D. Williamson, Jr., and Marion W. Williamson. Educated University of Pennsylvania, Class of 1912. Married Ethel Ruth Burk.

WILLIAM C. WILLIAMSON
Banker. MacMeekin and Williamson

Children—Ethel Ruth Williamson, born March 25, 1917, and William C. Williamson, born August 29, 1919. Enlisted in the United States Navy June 11, 1917; received commission as ensign September 19, 1917, and was promoted to lieutenant, junior grade, July, 1918. Member of firm MacMeekin & Williamson. Director American Engineering Company, Philadelphia, Pa. Republican. Presbyterian. Recreations—golf and swimming. Clubs—Union League, of Philadelphia, Pa.; Old York Road Country Club, American Legion. Residence, Seventh Street above Chelten Avenue, Oak Lane, Philadelphia, Pa. Business address, northeast corner Broad and Sansom Streets, Philadelphia, Pa.

SALEN, MODERWELL K., banker. Born Philadelphia, Pa., January 1, 1902. Son of James and Annie Kathryn (Hager) Salen. Educated Haverford School, Pennsylvania Military College (1923, B.S.). Married August 23, 1924, Margaret Mary Joyce, daughter of Mrs. John Joyce, of New York and Green Hill Farms, Overbrook, Pa. Associated with Philadelphia Electric Company as chemist (6 months); then with H. R. Byllesby for 6 months; then with Kelkey, Drayton & Converse since 1925. Is First

(Continued on page 283)

JAMES A. S. MacMEEKIN
Banker. MacMeekin and Williamson

MacMEEKIN, JAMES A. S., Banker. Born June 30, 1882, Scotland. Son of William and Sarah (Stinson) MacMeekin. Educated public schools, Philadelphia, Pa. Married April 29, 1905, Helen Higgins. Children—James Richard, born June 26, 1909, and Helen Janet, born September 5, 1915. Member of the Pennsylvania Advisory Liberty Loan Committee. Republican. Presbyterian. Clubs—Union League, Overbrook Golf and St. Andrew's Society. Residence, 6335 Sherwood Road, Overbrook, Philadelphia, Pa. Business address, northeast corner Broad and Sansom Streets, Philadelphia, Pa.

MODERWELL K. SALEN
Banker

JAMES KEELEY TRIMBLE

Banker; Vice-President, Chandler & Company, etc., etc.

TRIMBLE, JAMES KEELEY, banker. Son of James and Annie (Keeley) Trimble. Born Philadelphia, Pa., October 6, 1884. Educated public schools and Girard College. Married, 1923, Hazel Barkhurst, of New York. First position, Assistant Secretary, Office of Mayor of Philadelphia, Pa., administration of Samuel H. Ashbridge, 1901-03; Official Court Reporter, Coroner's Court, 1903-06. Entered banking business and later Vice-President, Chandler & Company, Inc.; Vice-President, Securities Corporation; General Director and member Finance Committee, American Stores Company, etc.; December, 1923, joined in forming firm of Toland, Trimble & Company, bankers. Republican. Recreations—Golf and motoring. Member, American Academy of Political and Social Science, Academy of the Fine Arts, National Geographical So-

(Continued on page 283)

EDWARD HENRY THAETE

Banker. P. Ristine & Company

THAETE, EDWARD HENRY, banker. Born Philadelphia, Pa., November 3, 1876. Son of Frederick Thaete and Paulena (Fleig) Thaete. Educated public schools, Peirce Business College. Married Regina (Frisby) Thaete, June 27, 1900. Father of Edward H., Jr., born May 13, 1901; John F., born September 9, 1904; Regina Frisby, born April 22, 1908, and Geraldine, born March 14, 1910. After leaving business college in 1892 associated with Land Title and Trust Company, and in 1917 became associated with P. Ristine & Company, also Director of Sara Jean Building and Loan Association; Director of Manufacturers' Protective Building and Loan Association. Republican. Roman Catholic. Recreations—golf and all outdoor sports. Member of Santa Maria Council Knights of Columbus; Order of Alhambra; B. P. O. Elks, No. 2; L. O. O. Moose, No. 45. Clubs—Penn Athletic Club, Whitemarsh Valley Country Club, Congressional Country Club of Washington, D. C.; Croatan Country Club, Norfolk, Va.; City Club and Automobile Club of Philadelphia. Residence, Green Hill Farms, Overbrook, Pa. Business address, Widener Building, Philadelphia, Pa.

STOVER GARFIELD SNOOK

Banker. Treasurer, Haney-Snook & Company, Member of Firm Hecker & Company

SNOOK, STOVER GARFIELD, Banker. Born April 23, 1882, Millheim, Center County, Pa. Son of Jacob W. and Mary Elizabeth (Stover) Snook. Educated Millheim High School, 1899; attended State College, 1901; graduated at Peirce School, 1903. Married Leah Hoffman. Bank clerk from 1903-1917; Secretary-Treasurer, Gloucester City Trust Company, 1917-1920, Gloucester City, N. J.; Vice-President and Cashier, Public Bank and Trust Company, Philadelphia, 1920-1922; Treasurer, Haney-Snook and Company, Philadelphia, Pa., 1922 to present time; manufacturers of lingerie, 1925, and at present; in the firm of Hecker & Company, bankers and brokers, members of New York and Philadelphia Stock Exchanges. Democrat. Lutheran. Recreations—baseball, touring, all classes of sports. Member of Nittany Country Club (Center County, Pa.), Philadelphia Lodge No. 72,

(Continued on page 283)

TREXLER, CAPTAIN SAMUEL WILLETT COMLY (Deceased), O. R. C. Banker and Broker. Died February 26, 1923. Interred at Old St. Thomas's, Fort Washington, Pa. Born Comly Farm, Fort Washington, Pa. Son of William Franklin and Emilie Peters (Comly) Trexler. Educated Cheltenham

(Continued on page 283)

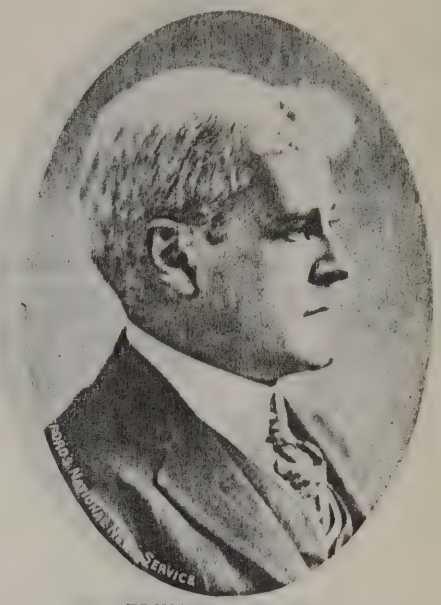

EDWARD H. LEVIS

Banker. Charles D. Barney & Company

LEVIS, EDWARD H., banker. Born April 11, 1864, in Mount Holly, N. J. Son of Franklin Burr and Rebecca B. Levis. Educated Episcopal Academy, Philadelphia, and Peekskill Military Academy. Married Theodora Bryan Risdon. Always associated with Charles D. Barney & Company, since 1881 as a clerk; became member of the firm January, 1907. Republican. Always identified with the Protestant Episcopal Church. Vestryman of St. Andrew's Church, Mount Holly, N. J. Member of the Cathedral Foundation; treasurer of the diocese of New Jersey; delegate to the General Convention held in Detroit, October, 1919. Clubs —Union League, Pine Valley Golf. Residence, Mount Holly, N. J. Business address, 1428 Walnut Street, Philadelphia, Pa.

SAMUEL WILLETT COMLY TREXLER

(Deceased)

Banker and Broker

FRANK HENRY FLEER

Banker. Assistant and Director, Nixon & Company

FLEER, FRANK HENRY, banker. Born Philadelphia, Pa., January 17, 1895. Son of F. Henry and Ella (Landgraf) Fleer. Educated in Philadelphia schools. Graduated James G. Blaine School in 1910 and Northeast Manual Training and High School in 1914; mining engineering at Colorado School of Mines, Golden, Colo. Associated with Frank H. Fleer & Company, Philadelphia, Pa; then with Dodge School of Aviation, Jacksonville, Fla., 1916-17; civilian instructor with U. S. Army, Aviation, for one year; commissioned Second Lieutenant, March 28, 1918, of U. S. Marine Corp, Aviation, at Miami, Fla.; left for France, September, 1918; attached to Northern Bombing Group. Returned home December, 1918. Commissioned First Lieutenant, July 1, 1921. Resigned from U. S. Marine Corps, Aviation, June 7, 1922. As-

(Continued on page 283)

JOSEPH D. GOODMAN

Banker, Newburger Henderson and Loeb

GOODMAN, JOSEPH D., banking. Born March 8, 1894, Philadelphia, Pa. Son of Louis J. and Bertha (Bamberger) Goodman. Educated Central High School and University of Pennsylvania. Married Minerva R. Tideman, February 22, 1922. Father of Joseph Donald, born July 1, 1924, and Jane Louise, born March 6, 1926. Home Life Insurance Company of New York, two years; Federal Reserve Bank of Philadelphia, five years; Newburger, Henderson and Loeb since January 1, 1922. Wrote financial articles for New York newspapers and magazines. Was columnist for New York American. In 1916 won the Middle Atlantic A. A. U. 100-yard sprinting championship. Republican. Recreations—golf, tennis and track events. Member of Manufacturers' Club and Manufacturers' Country Club. Residence, 533 Pelham Road, Germantown, Philadelphia, Pa. Business address, 1512 Walnut Street, Philadelphia, Pa.

GROOME, JOHN CHARLES, banker. Born Philadelphia, Pa. Son of Samuel W. and Nancy Andrews (Connelly) Groome. Educated Episcopal and private tutors, Philadelphia, Pa. Graduated 1877. Married Agnes P. R. Roberts. Children—Agnes R.

JOHN CHARLES GROOME

Banker

Dixon, born 1885; Martha G. Thompson, born 1886, and John C. Groome, Jr., born 1897. Stock farming, Wythe County, Va., 1884-1889. Groome & Company, importers, 1902-1914. Vice-President, Goddard, Groome, Drayton Company, Inc., 1914-1920. George W. Kendricks, 3d, & Co., bankers, 1920. Succeeded Mr. A. J. Cassatt as President of the Philadelphia Horse Show, 1899. Executive Committee Polo Association of the United States, 1901-1924. Member First Troop Philadelphia City Cavalry, 1882; Captain, 1896-1910. Service with the

(Continued on page 284)

GARRISON, CHARLES KENNETH, banker. Born Bridgeton, N. J., November 14, 1885. Son of Charles Pitman Garrison and Ella (Swing) Garrison. Graduate of high school and Peirce School, of Philadelphia, Pa. Married Marion Edith (Gray) Garrison, August 31, 1913. Father of Marian, born July 10, 1918; Richard Kenneth, born May 30, 1923. After leaving Peirce School was employed as a stenographer, then salesman and then manager of Philadelphia office of W. O. Gay & Company, bankers, of Boston, Mass. For several years operated alone under the name of

(Continued on page 285)

SAMUEL GRAHAM, JR.

Banker; President, Drovers' and Merchants' National Bank

GRAHAM, SAMUEL, JR., banker. President of the Drovers & Merchants National Bank. Born Philadelphia, Pa., September 1, 1876. Son of Samuel and Anna C. (Schaffer) Graham. Educated Girard College. Married Philadelphia, Pa., April 15, 1900, Marion J. Berry. Had been connected with Third National Bank for twenty-four years. President, Drovers & Merchants National Bank since August, 1917. Director and Treasurer of Welfare Building and Loan Association, D. B. Martin Building and Loan Association, Daniel Dever Building and Loan Association. Member, Executive and Legislative Committee, West Philadelphia Manufacturers' Association. Member of Tax and Membership Committees of Manufacturers' Club. Republican. Episcopalian. Member of Union League,

(Continued on page 285)

CHARLES KENNETH GARRISON

Banker. Member of Firm Garrison & Company, Director Cobb's Creek Title and Trust Company

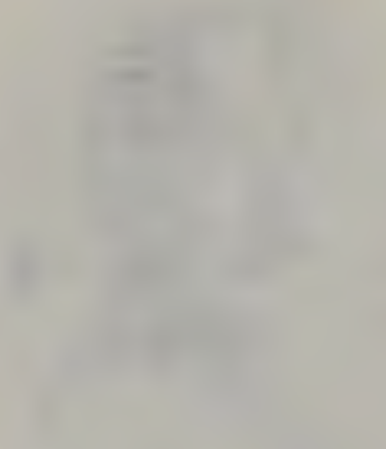

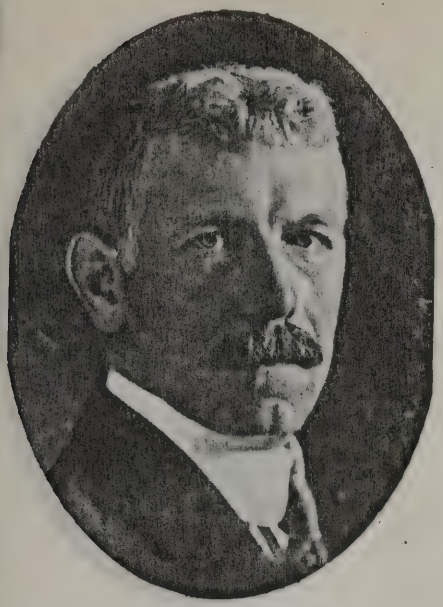

JOHN S. BIOREN
Banker. Bioren & Company, etc., etc.

BIOREN, JOHN S., banker. Born Philadelphia, Pa., January 29, 1863. Son of John Bioren and Anna J. (Maull) Bioren. Educated private schools and Central High School. Married October 27, 1909, Maria Templeton Binney Lansdale, daughter of William Moylan Lansdale, Esq., a member of the Philadelphia Bar, and Maria Templeton (Binney) Lansdale. Children—Anna M. V., born August 21, 1910, and Elizabeth Binney, born December 20, 1912. The family is of Swedish origin and is identified with the earliest Swedish settlement of Pennsylvania. In 1879 Mr. Bioren entered the banking house of Bioren & Company, founded by his father, John Bioren, and his elder brother, Charles H. Bioren, in 1865, and became a member of the firm at the age of twenty-one, in 1884. In 1901 he became the senior member of the firm and retired therefrom March 31, 1912. Dur-

(Continued on page 285)

WILLIAM JENKS WRIGHT
Banker. Manager, Philadelphia Office of Blair & Company

WRIGHT, WILLIAM JENKS, banker. Born St. David's, Pa., August 8, 1896. Son of Minturn T. and Ethel S. (Jenks) Wright. Educated Middlesex School, Concord, Mass. (Class 1914); Haverford College, Haverford, Pa. (Class 1918). Married Alberte V. Bicknell. Father of William Jenks, Jr., born September 25, 1923, and Ernest B., born August 15, 1925. American Field Service, May, 1917 to March, 1919, with French Army. (Croix de Guerre received from French Government.) Graham Parsons & Company, 1919-1925; Blair & Company, Inc. (Manager Philadelphia office, January 1, 1926). Republican. Presbyterian. Recreations—tennis, golf, etc. Member of Racquet Club. Residence, 140 West Chestnut Avenue, Chestnut Hill, Philadelphia, Pa. Business address, 1515 Locust Street, Philadelphia, Pa.

BIOREN, JOHN, SR., of nearly full Swedish ancestry, was born in Philadelphia on March 23, 1772. His father was born in the northern central part of Sweden where his people are stated to have owned iron mines. Coming to Pennsylvania about 1767 he married Mary Lykins on February 13, 1769. His wife's family were identified with the earliest Swedish settlements in the

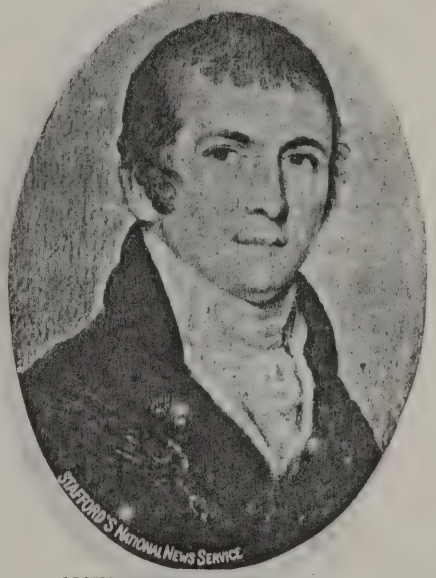

JOHN BIOREN, SR. (Deceased)
Banker

commonwealth and took an active interest in the development of the Swedish churches. The son, John, their second child, attended the Philadelphia Academy, and in 1794 became associated in the printing and publishing business on Dock Street near Second Street, under the firm name of Mountford & Bioren. Subsequently the firm was changed to Bioren & Madan, but in 1796 John Bioren moved to 88 Chestnut Street,

(Continued on page 286)

BAKER, MELVILLE G., banker. Born Philadelphia, July 23, 1875. Son of Elizabeth and Thomas (Kennedy) Baker. Educated public school and high school, Philadelphia, Pa. Married, October 4, 1904, Lillian E. Wise. One child, Thomas, born June 4, 1911. President, Penn National Bank. Connected with various manufacturing corporatons and public service companies. Republican. Methodist Episcopal. Recreations—golf, tennis. Member of Philadelphia Cricket, Country Club; Vice-President, Union League of Philadelphia, Pa.; Member of Washington Lodge No. 59, Free and Accepted Masons; Harmony Chapter and Mary Commandery. Residence, 6439 Greene Street, Germantown, Philadelphia, Pa. Business address, 700 Market Street, Philadelphia, Pa

THOMAS JOHNSON WARD
Banker. Cassatt & Company

WARD, THOMAS JOHNSON, banker. Born June 28, 1886, Baltimore, Md. Son of Francis X. and Ellen Topham (Evans) Ward. Directly descended from Thomas Johnson, first elected Governor of Maryland. Educated public schools of Baltimore, Md. Married Pansy Beale Bloomer, June 3, 1911, Washington, D. C. Father of Thomas Johnson Ward, Jr. Member of Executive Committee Third District and Director for City of Philadelphia, Pa., in First and Second Liberty Loans, resigning to enter Army; Major, War Department, General Staff, U. S. Army. General partner of Cassatt & Company, Director, Old Ben Coal Corporation, Debardeleben Coal Corporation, Franklin County Coal Company. Director, Spicer Manufacturing Corporation. Clubs—Racquet Club, Pine Valley Golf Club, Sunnybrook Golf Club, Philadelphia Country Club, Bryn Mawr Polo Club (Philadelphia, Pa.), Racquet and Tennis Club (New York City). Residence, Merion, Pa. Business address, Commercial Trust Building, Philadelphia, Pa.

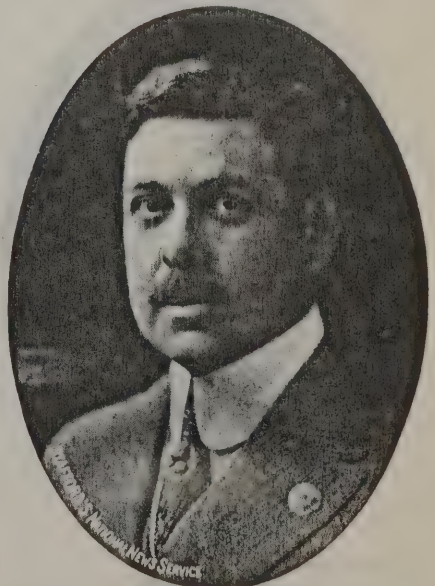

MELVILLE G. BAKER
President, Penn National Bank

J. MARECHAL BROWN, JR.

Banker. Partner, Harrison, Smith & Company, Investment Securities

BROWN, J. MARECHAL, JR., banker. Born January 7, 1884, Baltimore, Md. Son of Joseph M. and Sallie C. (Carroll) Brown. Educated Loyola College, Baltimore (Class of 1903). Married Mary Crozer Page, January 21, 1915. Father of J. Marechal, 3d; Louis Page and Mary C. Page. Partner in Harrison, Smith & Company, investment securities. Republican. Roman Catholic. Recreation—golf. Member of Rittenhouse Club, Racquet Club, Gulph Mills Golf Club and Pine Valley Golf Club. Residence, Pembroke and Winsford Roads, Bryn Mawr, Pa. Business address, 1515 Locust Street, Philadelphia, Pa.

FORBES, WILLIAM INNES, banker. Born November 22, 1868, in Philadelphia, Pa. Son of William Smith Forbes, M.D., and Celemire Bournidi (Sims) Forbes. Educated Dr. John W. Faires' private school, University of Pennsylvania, 1889, B.A. Married Daisy Coxe Wright, June 27, 1912. Father of William Innes Forbes, Jr., born June 22, 1915; Francis Forbes, born June 29, 1918, and Charles Wright Forbes, born July 25, 1923. Since graduation from the University of Pennsylvania connected with the Girard Trust Company and Commercial Trust Company and several private banking houses. At present time representing Henry L. Doherty Company in the Philadelphia, Pa., district. Been interested in military affairs since 1892, when he was one of three men to organize Pennsylvania State Naval Reserve, in which he served as an officer. Connected continuously with the National Guard of Pennsylvania, first in the infantry, and then in the Cavalry from 1893 to 1917. Entered World War as Major in the 309th Cavalry, then transferred to Field Artillery, where he organized and commanded the 57th Field Artillery, U. S. A. Mustered out of service March, 1919. Served in the Cavalry in the Spanish-American War, 1898, and on the Mexican border, 1916-1917. Republican. Protestant Episcopal Church. Recreations—tennis, riding, rowing and golf. Clubs—The Rabbit, Racquet Club, University Barge Club, The Philadelphia Club, Mask and Wig Club, Society of the Cincinnatti, Loyal Legion Colonial Wars, Sons

(Continued on page 286)

JOHN T. COLLINS, JR.

Banker. Partner, Samuel McCreery, & Company

COLLINS, JOHN T., JR., banker. Partner, Samuel McCreery & Company, Philadelphia, Pa. Born August 17, 1895, Wallingford, Pa. Son of John T. and Ella (Hatch) Collins. Educated Wallingford, Pa., High School and Philadelphia Business College. Married Josephine Harper, 1918. Father of Joseph Harper, born 1920. Associated with Wistar & Stokes, then with Chevrolet Motor Company, and then with Samuel McCreery & Company. Republican. Catholic. Recreation—golf. Member of Art Club, Rolling Green Country Club, Spring Haven Country Club. Residence, Providence Road, Pleasant Hill, Chester, Pa. Business address, 1200 Franklin Bank Building, Philadelphia, Pa.

GABLE, H. CARSON, banker. Born August 25, 1900. Son of Rev. Charles J. and M. Dorothy Gable. Educated Princeton University (1922, B. S.). After leaving Princeton University associated with Lewis & Company, specializing in stocks and bonds. Republican. Lutheran. Recreations—golf and tennis. Member of Princeton Elm Club, Princeton Club of Philadelphia, Pa. Residence, Melrose Avenue, Melrose Park, Pa. Business address, 1427 Walnut Street, Philadelphia, Pa.

WILLIAM INNES FORBES

Banker

WOODWARD W. CORKRAN

Banker

CORKRAN, WOODWARD, W., banker. Born June 18, 1893. Son of Walter H. and Henrietta Keene (Hopkins) Corkran. Educated University of Pennsylvania, Class of 1915. Academic Department. Married Elizabeth Gribbel. Father of Elizabeth Bancker Gribbel. Midvale Steel Company, 1915-1917; entered military service in 1917, lieutenant in charge High Calibre Ordnance, 1917-1919. With Lee, Higginson & Company, 1920-1925 and with Wm. H. Newbold's Sons & Company, 1925. Republican. Methodist Episcopal Church. Member of Delta Tau Delta Fraternity, University of Pennsylvania; Merion Cricket Club, University Club and Merion Golf Club. Residence, 428 Owen Road, Wynnewood, Pa. Business address, 1517 Locust Street, Philadelphia, Pa.

H. CARSON GABLE

Banker, Lewis & Company

HERBERT VAN BUREN GALLAGER

Banker. Member of firm, Yarnall & Company

GALLAGER, HERBERT VAN BUREN, banker. Member of firm of Yarnall & Company (bankers). Born New York City, October 7, 1887. Son of James Young and Therese (Van Buren) Gallager. Educated Central Manual Training School, Delancey School, Haverford College (1911), and University of Pennsylvania (1912). Married Emilie M. Moore, June 9, 1915. Associated with N. W. Halsey & Company as trader for two years, then with Reilly, Brock & Company as bond trader, and later member of firm. Organized with partners present firm, March 1, 1925, specializing in Pennsylvania tax free bonds. Republican. Presbyterian. Recreations—tennis, travelling and motoring. Member of Kappa Sigma Fraternity, Union League, Penn Athletic Club (founder member). Was member

(Continued on page 286)

WALTER WILLIAMS

President, National Bank of Germantown; Director, Mitchell, Fletcher & Company, etc., etc.

WILLIAMS, WALTER, President, National Bank of Germantown. Born April 17, 1868. Son of Daniel and Priscilla J. (Kirk) Williams. Educated public schools, Montgomery County, West Chester State Normal School. Friends' Central School, Peirce Business School. Married May 4, 1912, New York City, (Mrs.) Virginia T. Maclennon. Came to the National Bank of Germantown, May 17, 1888, as clerk and followed through various positions to Assistant Cashier, 1905; Cashier, 1906; Vice-President, 1909; President, 1912. President Standard Building and Loan Association of Germantown; Director, Mitchell, Fletcher & Company; Member Philadelphia Motor, Union League, Philadelphia Cricket Club, Historical Society of Pennsylvania, American Academy Political and Social Science, American Institute of Banking, Site and Relic Society, Business Men's Association of Germantown, Germantown and Chestnut Hill Improvement Association, Y. M. C. A. Residence, 7029 Clearview Street, Philadelphia, Pa. Business address, 5500 Germantown Avenue, Philadelphia, Pa.

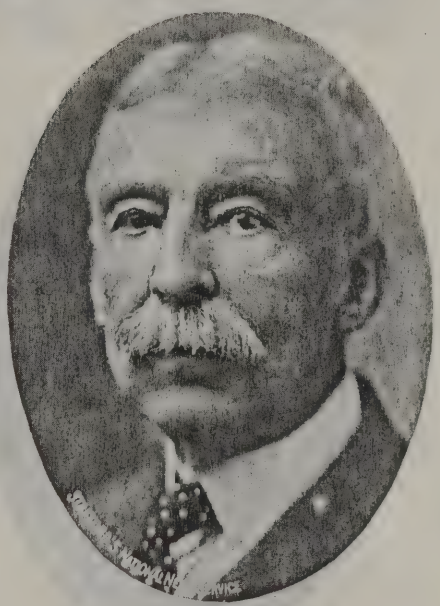

JACOB ESHER HEYL

(Retired Banker)

HEYL, JACOB ESHER, retired banker. Born Philadelphia, Pa., June 2, 1849. Son of John Bernard and Jane Chapman (Esher) Heyl. Educated Friends' Central School, Philadelphia, and Rensselaer Polytechnic Institute of Troy, N. Y. (degree of C.E., Class of 1870). Married Ella C. Willis, daughter of the American Revolution. Her great-grandfather, Elijah Tuller was colonel of the 8th Regulars of the Continental Army during the War of the Revolution. Father of Marion W. Heyl (Mrs. George S. Cahuncey, of Brooklyn, N. Y.). Was engaged in the sugar business, then went to Florida to develop sugar plantations; four years later entered bond and stock business and was active in this business until June, 1914, when he retired. His great-great-great-grandfather lived at the northeast corner of Second and Church Streets and was badly wounded at the Battle of Princeton (Revolutionary War), and was disabled until

(Continued on page 286)

KNOX, JOHN C., banker. Born in Philadelphia, Pa. Educated Philadelphia Public Schools and University of Pennsylvania, Wharton School. Married Mary Rankin Hollar, Philadelphia, Pa., June 3, 1911. Clerk, Bank of North America (now Bank

(Continued on page 287)

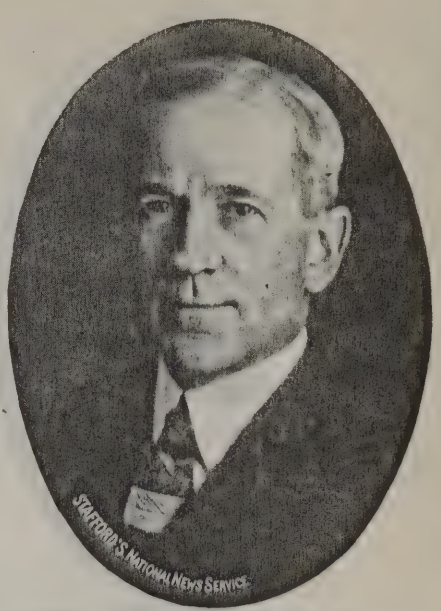

PATRICK HENRY

Banker. Member of firm, Henry & Kirkbride

HENRY, PATRICK. Member of firm of Henry & Kirkbride, bankers. Born Philadelphia, Pa., May 6, 1873. Son of Charles and Johannah (Southcote) Henry. Educated Philadelphia Public Schools. Associated with Western Union Telegraph Company as office boy in 1884 for fifteen dollars a month salary; four years later left this firm to enter the employ of George K. Sistares Sons (members of New York Stock Exchange); with this firm until April, 1890; then with De Haven & Townsend from May, 1890, until May, 1907, when with Pennell C. Kirkbride he established the firm of Henry & Kirkbride. Elected Delegate of Republican Convention in 1912. Republican. Protestant Episcopal. Recreations—motoring and fishing. Member of University Lodge, No. 610, Free and Accepted Masons (Past Master); Melita Chapter Royal Arch

(Continued on page 287)

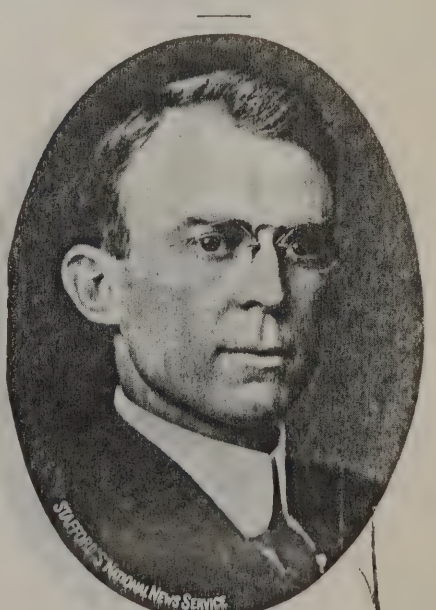

JOHN C. KNOX

Vice-President and Cashier, National Bank of Germantown, etc, etc.

S. TYSON KINSELL
Banker; President, Federal Employers' Union of Philadelphia, Pa., etc., etc.

KINSELL, S. TYSON, banker. Born Upper Providence, Montgomery County, Pa., February 7, 1876. Son of Daniel P. and Emeline W. Kinsell (nee Tyson). Educated public schools, business college and "University of Hard Knocks." Father of Lynd Tyson, born April 14, 1877, and Lawrence Wilkie, born October 15, 1908. 1897-1903, Assistant Secretary, The Grand Fraternity (Fraternal Insurance Company). 1902, registered as U. S. Patent Attorney. 1903-1923, U. S. Government Service, Navy Department. 1903-1904, U. S. Secret Service and U. S. Customs Service 1904-1923. September 17, 1923, entered upon duty as Vice-President, Producers and Consumers Bank; January 1, 1924, entered upon duty as Treasurer, Producers & Consumers Bank; August 12, 1924, elected President, Producers & Consumers Bank In December, 1916, organ-

(Continued on page 287)

HENRY J. LURKER
Investment Banker. Member of Firm, Edward N. Kane Company

LURKER, HENRY J., investment banker. Born September 3, 1876, Philadelphia, Pa. Son of Henry and Carrie (Prell) Lurker. Educated public schools, Wharton School, University of Pennsylvania (1912). Was associated with Union National Bank, Philadelphia, Pa., for twenty-seven years, beginning as clearing house clerk and working in every department of the bank until he became new business manager; left to become member of the firm of Edward N. Kane Company, bankers. During the war was a four-minute man and rendered valuable service in all Liberty Loan, War Chest and Red Cross Drives. Had charge of all subscriptions for Liberty Loan, War Chest and Red Cross Drives while at the Union National Bank. Director of Old Southwark Building and Loan Association. Big Brothers' Association. Republican. Recreations---swimming and athletics. Member of Penn Athletic Club (charter member), American Institute of Bank Clerks. Residence, Haddon Heights, N. J. Business address, 612 Morris Building, Philadelphia, Pa.

LILLEY, WILLIAM, senior partner, Lilley, Blizzard & Company. Born Philadelphia, Pa., May 8, 1886. Son of Ralph B. Lilley and Jennie (Clark) Lilley. Educated public schools, also business college. Mar-

WILLIAM LILLEY
Senior Partner, Lilley, Blizzard & Company, Public Utility Bonds

ried Jane Clark Davis, September 24, 1907. Father of William Davis Lilley, born Chicago, Ill., June 16, 1908. After leaving school connected with Pennsylvania Railroad. Then became private secretary to Clarence H. Geist, of Philadelphia and Chicago; then associated with E. W. Clark & Company, bankers, Philadelphia, Pa.; as Secretary and Treasurer of various public Utilities Companies is recognized as an authority on values of public utilities and

(Continued on page 287)

LUDWICK, EBER E., investments. Born Mountville, Pa., February 19, 1887. Son of E. and Anna C. (Daihl) Ludwick. Educated Middletown, Pa., High School, Class of 1903; Lebanon Valley College, Annville, Pa.; three year Special Preparatory Course; Pennsylvania State College, Class of 1911, State College, Pa., four years, receiving degree in both Civil and Sanitary Engineering. Married Bessie Priestley, St. Martin's, Chestnut Hill, Philadelphia, Pa., February 3, 1919. Resident engineer in charge of construction work, 1911 to 1916. Conducted engineering and construction busi-

(Continued on page 288)

FRANK CUMMINS McCOWN, JR.
McCown & Company, Investment Securities

McCOWN, FRANK CUMMINS, JR. Born Philadelphia, Pa., July 22, 1884. Son of Frank Cummins and Bettie Bentz Eyster McCown. Attended the public schools, the Central High School, and the Wharton School, University of Pennsylvania. In 1914 the present business was started under the name of McCreery, Capelle, McCown & Company, and the name of the firm was changed in 1916 to Capelle & Company, and three years later to McCown & Company, offices on the second floor of the Franklin Trust Building, Philadelphia, Pa., and 160 Broadway, New York. Director of the Estey-Welte Corporation, New York; Tiona Refining Company, Warren, Pa., and Shupe Terminal Corporation, Kearny, N. J. Member of the Manufacturers' Club, Bachelors Barge Club and the Manufacturers' Country Club of Philadelphia, Lancaster Country Club, Lancaster; Tredyffrin Country Club, Paoli; Lu Lu Tem-

(Continued on page 288)

EBER E. LUDWICK
Investments

EDWARD BIDDLE CLAY
Banker

CLAY, EDWARD BIDDLE, banker. Born Orange, N. J., June 12, 1886. Son of Edward C. and Esther F. (Biddle) Clay. Educated Delancey School, University of Pennsylvania (B.S., 1908). Married Katherine Gossler, October 31, 1924. Father of Edward Biddle, Jr., born August 16, 1925. After leaving University of Pennsylvania associated with Real Estate Trust Company for five years, then with E. H. Rollins & Sons, bankers. During the World War enlisted January 2, 1918, and was assigned to Camp Meade; was then sent to Camp Gordon and then to Camp Wadsworth. Commissioned Second Lieutenant Infantry, August 16, 1918; discharged January 30, 1919. While at the University of Pennsylvania was manager of Varsity Baseball Team of 1908 and a member of Sphinx Senior Society. Republican. Protestant Episcopal. Recreations—tennis, golf and

(Continued on page 288)

CLIFFORD ANDREW WATSON
Investment Bonds. Holman, Watson & Rapp

WATSON, CLIFFORD ANDREW, investment bonds. Born St. Lawrence County, New York, October 7, 1882. Son of Sylvia Jane (Washburn) and William Watson. Educated Gouverneur High School, St. Lawrence County, New York; St. Lawrence University. Married Grace F. Storrs, August 26, 1913. Father of Theodore Storrs, born September 26, 1917. With Provident Life and Trust Company. In the investment bond business with N. W. Halsey & Company and the National City Company, and Halsey, Stuart & Company, and then in business for himself, trading as Holman, Watson & Rapp. Republican. Protestant Episcopal. Recreations—outdoor sports. Member of Alpha Tau Omega Fraternity, Herman Lodge No. 500 (New York), Free and Accepted Masons; Canton Chapter (New York), Royal Arch Masons; member of Philadelphia Stock Exchange. Residence, 133 West Tulpehocken Street, Germantown, Philadelphia, Pa. Business address, Land Title Building, Philadelphia, Pa.

VAIL, ARTHUR HAMILTON. Manager, Halsey, Stuart & Company, investment brokers. Born Wisner, Neb., June 25, 1883. Son of Irving Hamilton and Carrie (Ames)

ARTHUR HAMILTON VAIL
Manager, Halsey, Stuart & Company, Investment Brokers

Vail. Educated University of Chicago, Harvard University (1908). Married Katherine Nichols, December 5, 1911. Father of Patricia, born March 23, 1913; Barbara, born March 11, 1914; Margaret, born December 12, 1916; Arthur H., Jr., born July 5, 1922. After leaving college associated with Halsey & Company (Chicago). Firm name was changed in 1916 to Halsey, Stuart & Company. Came to Philadelphia as Resident Manager. Republican. Unitarian Recreations—golf, tennis, squash and yachting. Member of Racquet Club, Merion Cricket Club, University Club of Chicago, Bond Club of Philadelphia. Residence, 344 Penn Road, Wynnewood, Philadelphia, Pa. Business address, Packard Building, Philadelphia, Pa.

WESTWOOD, JOHN RECHAB, Boles & Westwood, investment securities. Members Philadelphia Stock Exchange. Born Salem, N. J., December 27, 1878. Son of Rev. John R. and Caroline (Bennett) Westwood. Educated Central High School, Philadelphia, Pa., 1895-1899; University of Pennsylvania, 1899-1903. Married Elinor Torkington. Clerk, Philadelphia National Bank, 1903-1912; Auditor, Ninth National Bank, Phila-

(Continued on page 288)

WILLIAM CHARLES TUTTLE
Manager, Trust Investments, Girard Trust Company

TUTTLE, WILLIAM CHARLES, Manager of trust investments, Girard Trust Company. Born October 10, 1881, New York City. Son of Charles Downie and Elisabeth Pettigrew (Kemlo) Tuttle. Educated public schools of Philadelphia and University of Pennsylvania (1907). Married Effie Margaret Armstrong, October 17, 1905. Father of William Armstrong, born February 18, 1912. In March, 1899, entered the employ of the well-known banking firm of Sailer & Stevenson, with whom he remained until December 31, 1910, when he entered the employ of the Girard Trust Company as specialist in securities, creating and being the first to receive the title as Manager of Trust Investments. President of 49th Street Building and Loan Association. Considered an authority on investment securities. Secretary of St. Paul Presbyterian

(Continued on page 288)

JOHN R. WESTWOOD
Boles & Westwood, Investment Bankers

ALEXANDER COXE YARNALL
Member of Firm, Yarnall & Company, Investment Bankers

YARNALL, ALEXANDER COXE, member of firm, Yarnall & Company, investment bankers. Born April 13, 1890, Philadelphia, Pa. Son of Charlton Yarnall and Anna Brinton (Coxe) Yarnall. Educated Pomfret School, Pomfret, Conn.; Harvard (A.B., 1912); Wharton School. Married Elise Hopkins, February 20, 1917. After leaving Wharton School associated with Reilly, Brock Company in 1914, becoming a member of the firm in 1922; withdrew in February, 1925, in order to form his own firm of Yarnall & Company in March, 1925. The firm handles the highest grade bonds suitable for institutions, trust funds and individual investment, specializing in Pennsylvania tax free issues. Entered first Officers' Training Camp at Niagara, in May, 1917, being in the army until after the armistice. Was First Lieutenant, 59th Field Artillery. Republi-

(Continued on page 288)

COOPER, B. HUBERT, member of firm of Arthur Perry & Co., investment bankers. Born Sydney, N. S. W., Australia, November 13, 1892. Son of Basil and Maude (Nealds) Cooper. Married Marguerite Strawbridge, December 16, 1918, at Paris, France. Father of Marguerite Esther, born January 4, 1920; Elizabeth Maude and Kenneth Edward (twins), born May 1, 1922, and Joyce Strawbridge, born March 3, 1924. After leaving school entered World War, Australian Imperial Force in 1914. Discharged April 2, 1919, commissioned Staff Captain. Came to Philadelphia, 1919, to associate with William H. Wilson & Company, real estate; then with Arthur Perry & Company, May 1, 1921, as Philadelphia representative; became member of firm January 1, 1924. Church of England. Recreations—golf, tennis, horseback riding. Member of Phi Kappa Psi Fraternity, Moorestown Field Club, Penn Athletic Club, Downtown Club, British Officer Club of Philadelphia and Bond Club of Philadelphia. Residence, "Pinehurst," Moorestown, N. J. Business address, 1515 Locust Street, Philadelphia, Pa.

BLAKE, SIDNEY S., investment securities. Born Westerly, R. I., August 1, 1901. Son

SIDNEY S. BLAKE
Investment Securities

of Alexander M. and Charlene (Stillman) Blake. Educated Westerly High School and University of Pennsylvania. Married Alice Morris Ellzey, of Chestnut Hill, Pa., December 23, 1924. Associated with Whitall Electric Company, Westerly, R. I., as Electrical Engineer. Then with E. M. Newlin & Company, bankers; then with H. M. Byllesby & Company. Republican. Protestant Episcopal. Recreations—golf, horseback riding and yachting. Member of Art Club of Philadelphia, Philadelphia Cricket Club, Engineers' Club of Philadelphia, Army and Navy Club. Residence, 16 East Abington Avenue, Chestnut Hill, Philadelphia, Pa. Business address, 1120 Stock Exchange Building, Philadelphia, Pa.

DULLES, HEATLY C., dealer in investment securities and stock broker. Born March 17, 1867, Philadelphia, Pa. Son of John W. and Nataline (Baynard) Dulles. Educated Lawrenceville School (graduated, 1886). Married November 2, 1907, Lillian Ewing, Nashville, Tenn. Father of Lily, Margaret and Nataline Baynard. Member of firm of Wurts, Dulles & Company. Member of New York Stock Exchange. Director, Philadelphia, Germantown & Norristown

(Continued on page 289)

SAMUEL A. BLISH
Investment Securities. District Sales Manager, Henry L. Doherty Company

BLISH, SAMUEL A., investment securities. Born Herrick, Bradford County, Pa., December 24, 1878. Son of Adell (Rockwell) and Isaac Blish. Educated township public schools. Married Nora (Sheridan) Blish, June 16, 1909. Father of Betty, born April 7, 1916. After leaving school became clerk in grocery store at Sayre, Pa.; a short time later was made manager of a clothing store for Maney & Page, Sayre, Pa., and in 1901 entered the clothing business with Frank P. Murphy. Sold his interest in clothing business in 1909 and became a bond salesman for a large Chicago concern. In 1912 engaged in the investment security business for himself at Waverly, N. Y., and in 1915 was elected Vice-President and Sales Manager of Morris Brothers Company, investment bankers, Morris Building, Philadelphia, Pa. Resigned from this firm in

(Continued on page 288)

B. HUBERT COOPER
Member of Firm, Arthur Perry & Company, Investment Bankers

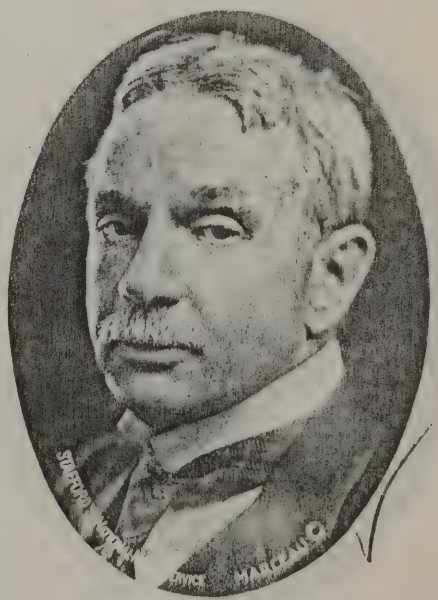

HEATLY C. DULLES
Investment Securities. Member of Firm, Wurts, Dulles & Company

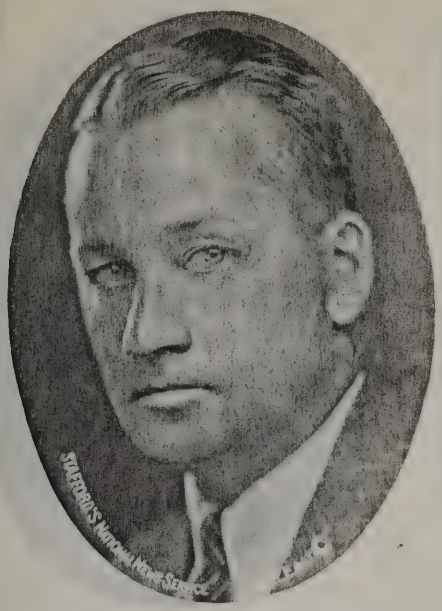

RAYMOND EASTWOOD

Investment Banker. Hendricks and Eastwood

EASTWOOD, RAYMOND, investment banker. Born Burlington, N. J., July 11, 1888. Son of Priscilla E. (Edmonds) and Rev. T. M. Eastwood, D.D. Educated Burlington High School and Bucknell University. Married Cecil Spencer Errickson, Burlington, N. J., June 8, 1912. Father of Mary E., born December 19, 1914, and Priscilla E., born April 3, 1916. With Public Service Corporation of New Jersey, N. W. Halsey & Company, bankers; Bonbright & Company and then formed the firm of Hendricks and Eastwood in 1920. Republican. Baptist. Recreations—golf and fishing. Member of Riverton, N. J., Country Club; B. P. O. E., Camp and Trail Club. Residence, R. F. D., Riverton, N. J. Business address, Packard Building, Philadelphia, Pa.

JOHN PERSHING HEINER

Investment Banker. Harris, Forbes & Company

HEINER, JOHN PERSHING, Harris, Forbes & Company, investment bankers. Born Bruin, Pa., April 24, 1891. Son of John H. and Mary (Pershing) Heiner. Educated Bordentown Military Institute, Culver Military Academy and University of Pittsburgh (A.B., 1915). After receiving degree at University of Pittsburgh became associated with Harris, Forbes & Company, which specializes in municipal, foreign government, public utility and railroad bonds. During World War enlisted July, 1917; overseas for one year; saw active service at St. Mihiel and Argonne Sectors with 313th Field Artillery, 80th Division; discharged June 6, 1919. While at University of Pittsburgh was awarded letter "P" in basketball and baseball. Politics, Republican. Religion, Methodist. Recreation—golf, fishing, hunting, horseback riding and all out-of-door sports. Member of Penn Athletic Club, Whitemarsh Valley Country Club, Philadelphia Country Club and Sigma Chi Fraternity. Business address, Widener Building, Philadelphia, Pa.

HARPER, CLARENCE LEE, investment banker. Son of James Holmes and Kate (Lee) Harper. Born Philadelphia, Pa., July 31, 1864. Educated Philadelphia public

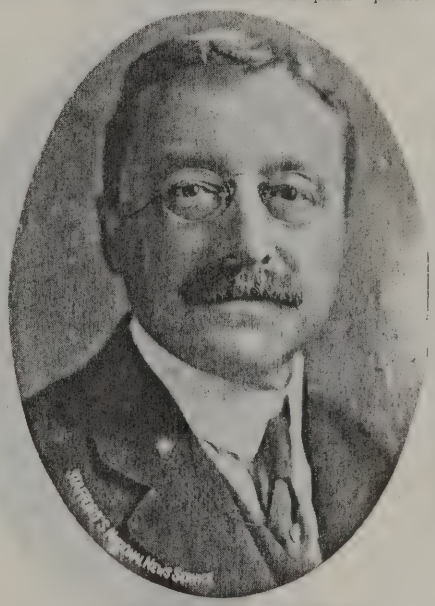

CLARENCE LEE HARPER

Investment Broker. Harper and Turner

schools. Married Cora Bailey. Father of James Bailey, born June 10, 1898; Alexander Headley, born April 29, 1901. Protestant Episcopal. Independent Republican. Clubs—Union League, City. Residence, 1913 Green Street, Philadelphia, Pa. Business address, 1000 Stock Exchange Building, Philadelphia, Pa.

HUTCHISON, NATHAN MILLER, investment securities. Born January 30, 1870, near Madison, Wis. (see "History of Wisconsin," by Moses M. Strong). Educated at Northwestern University, Evanston, Ill. Married May T. Bell, daughter of late Henry Bell, of Chestnut Hill, Pa. Learned general banking business in the banking house of James Hutchison & Sons, Iowa County Bank, Wisconsin. Was with Hibbard, Spencer, Bartlett & Company, Chicago, from 1891 to 1893, and with Rathbone, Sard & Company, of Albany, N. Y., Chicago, and Aurora, Ill., from 1893 to 1904. Was Secretary-Treasurer and Director of Fox River Butter Company, Aurora, Ill., and Chicago, Ill., 1904 to 1915. Also in investment banking business until 1921 at Chicago and Aurora, Ill. Was formerly a member of Chicago Golf Club, Aurora Country Club, University Club, of Chicago;

(Continued on page 289)

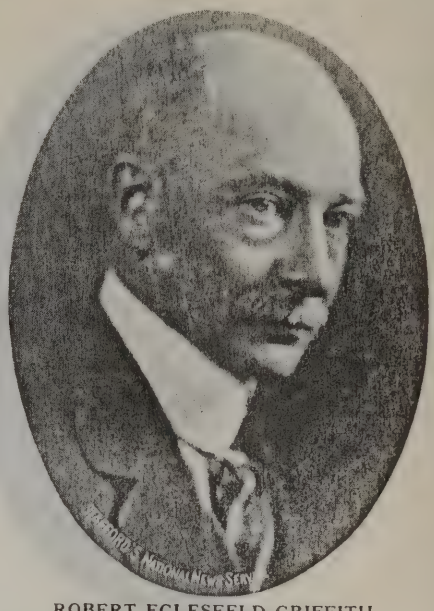

ROBERT EGLESFELD GRIFFITH

(Deceased)

Investment Banker

GRIFFITH, ROBERT EGLESFELD (Deceased), Managing Representative, Blair & Company, Inc., investment banking. Born Philadelphia, Pa., November 25, 1868. Son of Manuel Eyre and Mary E. (Robinson) Griffith. Educated Protestant Episcopal Academy. Married Elizabeth Wilmer Fuller, April 17, 1895. Father of Elizabeth Griffith (Mrs. Edward C. Page). After leaving Episcopal Academy associated with Lewis Brothers & Company in dry goods business; then with Fourth Street National Bank as Assistant Paying Teller; then entered the cement business as Vice-President of Giant Portland Cement Company, and then became Managing Representative of Blair & Company, Inc., bankers. Republican. Episcopalian. Recreations—all out-of-door sports. Member of Colonial Lodge, No. 631, Free and Accepted Masons; Keystone Chapter, No. 233, Royal Arch Masons;

(Continued on page 289)

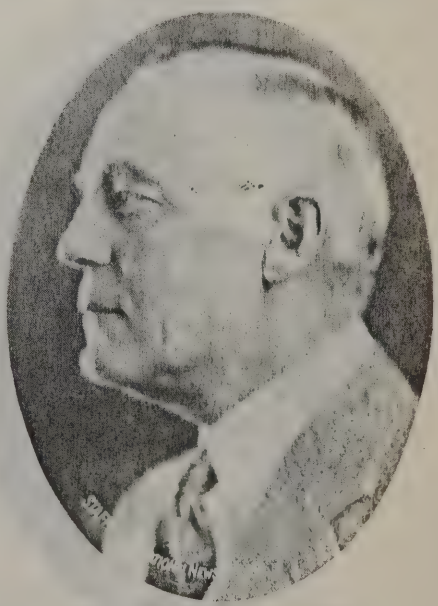

NATHAN MILLER HUTCHISON

Investment Securities

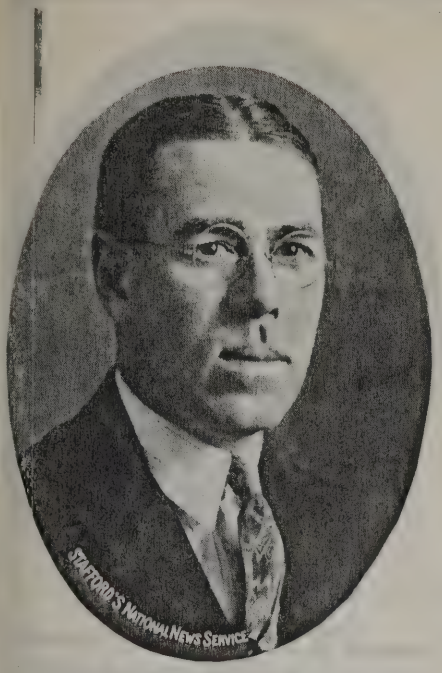

FRANCIS V. NIXON
President, Nixon & Company, Inc., Bankers

NIXON, FRANCIS V., President, Nixon & Company, Inc., bankers. Born Philadelphia, September 22, 1895. Son of Thomas A. and Catherine (Kelly) Nixon. Educated St. Francis Xavier School. Married Wilhelmina L. Houkes, 1917. Father of Francis, Jr., born May 22, 1918; Thomas A., born July 11, 1920; Louise, born July 7, 1922; Robert, born April 9, 1924 and Catherine, born September 19, 1925. After leaving school associated with J. T. Robey, 1910-1913. Now President of Nixon & Company, Inc., bankers. Director, Lancaster Avenue Title and Trust Company. Republican. Roman Catholic. Member of Penn Athletic Club, (charter member); Bala Golf Club, Poor Richard Club. Residence, 2446 North Fifty-fourth Street, Philadelphia, Pa. Business address, Land Title Building, Philadelphia, Pa.

PERCY RAYMOND STYRING
Banker. Holmesburg Trust Company

STYRING, PERCY RAYMOND, Chief Teller, Holmesburg Trust Company. Born Wissinoming, Philadelphia, Pa., November 29, 1900. Son of Percy and Gertrude (Wilmer) Styring. Educated Brown Crispin School of Holmesburg Frankford College of Commerce and Temple University. After leaving school associated with John and Jas. Dobson, Inc., for five years, starting as office boy, and when left was clerk, and then to Holmesburg Trust Company as Teller and Bookkeeper on December 5, 1920. Was made Chief Teller a few weeks later. Director of the Greater Lawndale Building and Loan Association, also conducts real estate and insurance business at 3308 Comly Street, Wissinoming, Philadelphia, Pa. During World War was member of Brigade No. 4, also notary public. Vice-President of Philomel Chorus of Philadelphia. Republican. Presbyterian. Recreations—tennis, fishing and boating. Member of Mystic Lodge No. 93, I. O. O. F.; Tacony Lodge No. 600, F. & A. M.; P. O. S. of A., No. 394; Racquet Club of Frankford, Philadelphia, Pa.; Northeast Chamber of Commerce, Vice-President of Wissinoming Presbyterian Church, President of Ushers Association, Wissinoming Presby-

(Continued on page 289)

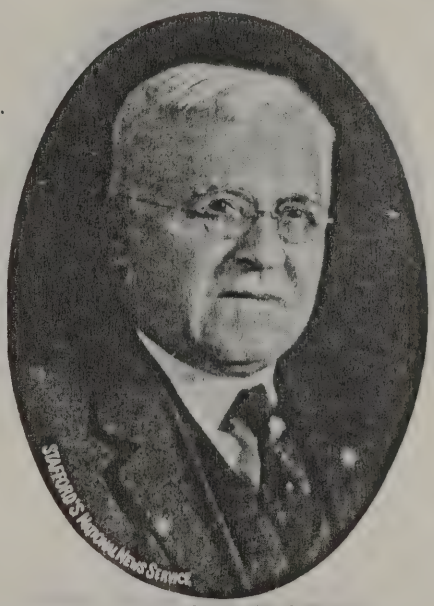

V. GILPIN ROBINSON
President, Sixty-Ninth Street Terminal Title & Trust Company, etc., etc.

ROBINSON, V. GILPIN, President, Sixty-ninth Street Terminal Title and Trust Company. Attorney-at-Law. Born Wilmington, Delaware, August 21, 1851. Son of Jacob Foulk Robinson and Rebecca Ellen (Little) Robinson. Educated Philadelphia and Chester, Pa. public schools and private tutoring. Married Margaretta Holmes, January 20, 1917. After leaving school studied law with Ed. A. Price, at Media, Delaware County, Pa., then admitted to bar in 1872, then practiced law, then associated with Horace P. Green as Robinson & Green; District Attorney, Delaware County, for six years, then practiced law in Philadelphia, Pa., being associated with Robinson, Rich & Boyer, then Robinson, Marsh and Kaufman, then Robinson, Kaufman and Barnes, was a member of State Legislature in 1911. President, Media Title and Trust Company, now President, Sixty-ninth Street Terminal Title and Trust Com-

(Continued on page 289)

TUFT, FRANK H., President, Metropolitan Trust Company. Born Philadelphia, Pa., October 24, 1869. Son of John and Mary (Stroby) Tuft. Educated Philadelphia pub-

(Continued on page 290)

CHARLES V. NOEL
Assistant Treasurer, Aldine Trust Company

NOEL, CHARLES V., Assistant Treasurer, Aldine Trust Company. Born Philadelphia, Pa., June 20, 1882. Son of Joseph Noel and Catherine (Hess) Noel. Educated in Philadelphia, Pa., public schools, Palmer Business College and University of Pennsylvania (A.B., 1908). Married Loretta L. Fletcher, September 28, 1904. After receiving degree at University of Pennsylvania became associated with Aldine Trust Company as Paying Teller in 1909 and in 1916 was made Assistant Treasurer. Also Assistant Treasurer of Aldine Mortgage Guarantee Company; Treasurer of Aldine Building and Loan Association; Secretary of Council, Borough of Narberth; Director of Public Safety of Borough of Narberth; President of Borough of Narberth Republican Committee. Republican. Protestant Episcopal. Recreations—touring, autoing, golf, fishing. During World War was Chief Registrar for Borough of Narberth. Also Treasurer of Red Cross Drives; Treasurer of War Chest Funds. Also member of Re-

(Continued on page 290)

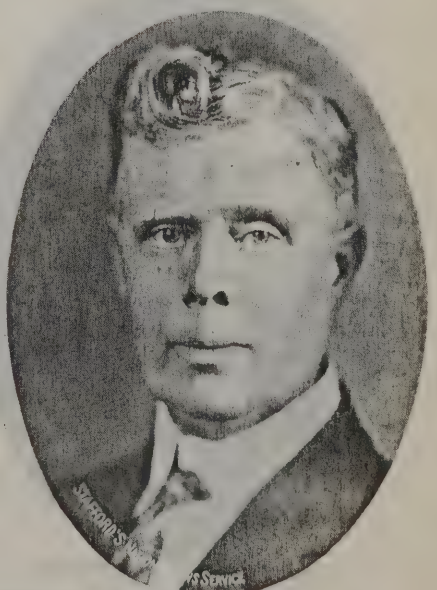

FRANK H. TUFT
President, Metropolitan Trust Company

WARREN ALLEN TYSON
President, Warren A. Tyson & Company, Bankers

TYSON, WARREN ALLEN, President, Warren A. Tyson & Company, investment bankers. Born November 13, 1884, Village Green, Delaware County, Pa. Son of Alfred and Elizabeth (Baker) Tyson. Educated Ridley Park public and high schools. Married Isabel Pauline Smith, October 18, 1910. Children—Warren A., Jr., born May 16, 1916. Studied law with W. Wilson Carlile for three years, then with New York Life Insurance Company, Philadelphia, Pa., as Assistant Cashier; then Cashier for the same firm at Harrisburg, Pa., office. Then associated as bond salesman with N. W. Halsey & Company for seven years; Bonbright & Company for five years, and Stroud & Company for two years. Organized present firm May 1, 1922. During World War was in charge of Liberty Loan Campaigns in Franklin and Fulton Counties, Pennsylvania. Republican. Protestant Episcopal. Recreation—golf. Member of

(Continued on page 290)

CHARLES PAYSON BLINN, JR.
Vice-President, The Philadelphia-Girard National Bank

BLINN, CHARLES PAYSON, JR., Vice-President, The Philadelphia-Girard National Bank. Born Boston, Mass., February 5, 1879. Son of Charles Payson and Ida Ware (Chadbourne) Blinn. Educated public schools, Boston, Mass. Married Etta Gallison of Boston, Mass., October 11, 1905. Children—Marian, born 1911; Marjorie, born 1916. Assistant Treasurer, City Trust Company, Boston, Mass., 1905-1908; Vice-President, National Union Bank, Boston, Mass., 1908-1916; Vice-President, The Philadelphia National Bank (after April 1, 1926, The Philadelphia-Girard National Bank), since 1916, and Director since March, 1926. Republican. Episcopalian. Recreations—golf, yachting. Member Union League, Racquet Club, Downtown Club, Merion Cricket Club, Philadelphia; Eastern Yacht Club, Corinthian Yacht Club, Marblehead, Mass. Former Secretary, Boston Clearing House, Boston, Mass. Residence, 211 Glenn Road, Ardmore, Pa. Business address, 421 Chestnut Street, Philadelphia, Pa.

WEST, WILLIAM, senior partner, West & Company. Born Haverford, Pa., November 19, 1872. Son of Harry F. and Fanny McDowell West. Educated Martin's School; Episcopal Academy, Philadelphia, Pa.;

WILLIAM WEST
Senior Partner, West & Company

Peekskill Military Academy; New York Military Academy, New York; private schools of Paris, France, and Munich, Germany. Married Isabel Duer, June 6, 1901. Father of Harry F. West, born April 9, 1908; Isabel Duer West, born March 16, 1911. After completing studies abroad, became associated with the Philadelphia Warehouse Company as clerk; then with George E. Bartol & Company as bookkeeper for two years; then with the Railway World Publishing Company as Secretary and Treasurer for three years; then entered the Spanish-American War as a pri-

(Continued on page 290)

CHESTON, RADCLIFFE, JR., banker. Member of firm of Edward B. Smith & Company. Born Philadelphia, Pa., February 28, 1889. Son of Radcliffe and Eugenia (Morris) Cheston. Educated Chestnut Hill Academy, St. George School, Newport, R. I., and University of Pennsylvania (B.S., 1910). Married (first) Sydney Ellis, October 26, 1916. Father of George, born August 18, 1917 and Sydney, born July 24, 1918. Married (second) Frances Drexel Fell, January 6, 1925. Associated with Edward B. Smith & Company in 1910 as bond salesman, became member of firm in 1919. Dur-

(Continued on page 291)

W. C. ATKINSON
President, Commercial Banking Corporation

ATKINSON, W. C., President, Commercial Banking Corporation. Born Salem, N. J., November 3, 1883. Son of Joseph and Hannah (Flanigan) Atkinson. Educated Salem County schools. Married Rose Yetter, November 3, 1906. Father of W. C. Atkinson, Jr., born October 25, 1907, a Cadet at Pennsylvania Military College. After leaving school was foreman of construction gang for American Bridge Company, then became associated with Prudential Life Insurance Company as agent, for three years; then entered the employ of J. H. Kuhn & Company as bond salesman, afterwards became associated with Standard Life Insurance Company of Pittsburgh as Agency Manager for Eastern Pennsylvania for four years, then started in brokerage business for himself in Philadelphia, Pa. Organized present company

(Continued on page 290)

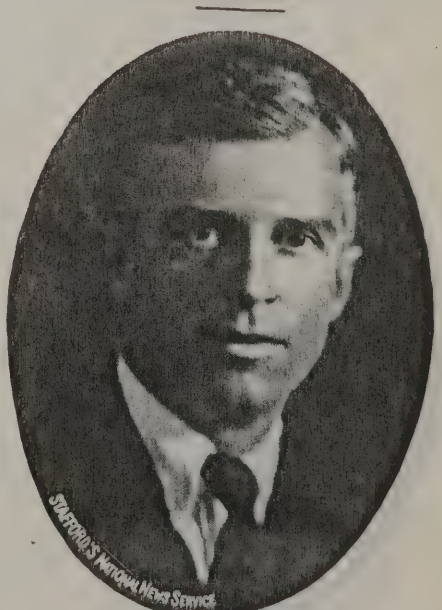

RADCLIFFE CHESTON, JR.
Member of Firm of Edward B. Smith & Company, Bankers

CHAUNCEY PERRY COLWELL

Member of Firm, Cassatt & Company, Bankers

COLWELL, CHAUNCEY PERRY, member of firm of Cassatt & Company. Born Verbank, N. Y., June 7, 1882. Son of Chauncey Perry and Matilda (Sherman) Colwell. Educated Millbrook Memorial School and Eastman Business College. Married Louise Rives, September 27, 1909. Father of Marguerite Harrison, born January 2, 1912; Louise Sherman, born March 20, 1916. After leaving Eastman Business College, became associated with E. & C. Randolph, bankers, at Norfolk, Va., as telegraph operator for four years and in 1908 became associated with Cassatt & Company as telegraph operator; four years later was made Manager of Bond Department, and January 1, 1918 became member of firm. Also Vice-President of Cynwyd Club. Republican. Protestant Episcopal. Recrea-

(Continued on page 291)

FRANK R. HANSELL

President, Corporation Guarantee and Title Company; Director of West Jersey Trust Company

HANSELL, FRANK R., President, Corporation Guarantee and Title Company. Born Philadelphia, Pa., July 18, 1872. Son of Frank and Mary (Rowland) Hansell. Educated Friends' Central School. Married Minnie Foulkrod, February 1, 1900. Children—Standish Forde, born May 15, 1905 and Katharine (Mrs. J. Mercer Biddle, Jr., of Philadelphia, Pa.). Associated with father in upholstering and trimmings business, then with H. L. Judd & Company, upholstering and brass goods, then with Speegle & Hansell, lumber, as salesman; then associated with New Jersey Corporation, Guarantee and Trust Company as Secretary; then opened Philadelphia, Pa., office and organized Corporation Guarantee and Trust Company. Also Director of West Jersey Trust Company; Director, Philadelphia Vinegar Company. Republican. Protestant Episcopal. Recreation—golf. Member of Hope Lodge of East Orange, N. J., F. & A. M.; Union League, Racquet Club, Torresdale Golf Club, Frankford Cricket Club. Residence, Eddington, Pa. Business address, Land Title Building, Philadelphia, Pa.

ANTHONY G. FELIX

Vice-President and Director, Peoples Bank and Trust Company

FELIX, ANTHONY G., Vice-President and Director, Peoples Bank and Trust Company. Born Pennsylvania, January 25, 1885. Son of Anthony A. and Annie (Gunson) Felix. Married Anna Mabel Young. Father of Anthony G., Jr., born May 8, 1909 and Eleanor Jane, born June 28, 1919. Associated with Ervin & Company, then with Central National Bank for seven years, then with Peoples Bank as Cashier, then elected Vice-President of Peoples Bank and Trust Company. Past President, Philadelphia Chapter, American Institute of Banking. Republican. Member of Philadelphia Country Club and Penn Athletic Club. Residence, 14 Radcliff Road, Cynwyd, Pa. Business address, Peoples Bank and Trust Company, 20 South Fifteenth Street, Philadelphia, Pa.

JONES, HORACE CONRAD, manufacturer. Son of Ellwood and Rachel (Conrad) Jones. Born Conshohocken, Montgomery County, Pa., June 16, 1857. Educated Conshohocken public schools and University of Pennsylvania. Married Linda Loch. Father of Spencer L., born February 5, 1890. Director, Norris Trust Company; American Gas Company, Lee Tire and Rubber Company; Vice-President, First National Bank, Conshohocken, Pa.; Chairman, Local

(Continued on page 291)

JOHN J. ENGEL

Vice-President, Trustees' System Service, Industrial Banking

ENGEL, JOHN J., Vice-President, Trustees System Service, industrial banking. Born July 10, 1894, Chester, Pa. Son of Emil and Philippi (Walters) Engel. Educated private schools, Wilmington, Delaware; public schools, Camden, N. J., and Temple University, Philadelphia, Pa. Married Laura Jane Bushey, December 5, 1924. Father of Jane, born October 13, 1925. Entered business world in 1908, becoming affiliated with the Castle Kid Company of Camden, N. J. Remained there until 1917; at time war was declared, enlisted in Hospital Service, served in France until May, 1919, returning to this country and was discharged. Resumed duties with Castle Kid Company as Personnel Director until February 23, 1924, entering the industrial banking field becoming associated with the Trustees System Service, a national in-

(Continued on page 291)

HORACE CONRAD JONES

Vice-President, First National Bank; Director, American Gas Company

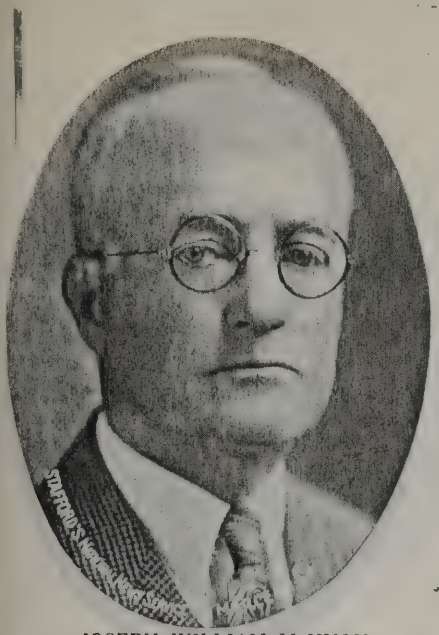

JOSEPH WILLIAM McHUGH
Stock Broker

McHUGH, JOSEPH WILLIAM, stock brcker. Born Philadelphia, Pa., August 27, 1870. Son of Mary (Dimond) and William McHugh. Educated public and private schools. Married Marianna Carroll, Philadelphia, Pa., April 18, 1904. Father of Joseph W., Jr.; Edward, Gerard, Jack and two daughters, Ellen Mary and Christine. Was connected with Thomas A. Biddle & Company, twelve years; F. P. Ristine & Company, seven years, and later entered the firm of Garrison & Company, all members of the New York Stock Exchange. Withdrew from Garrisen & Company to become the representative of Chisholm & Chapman, of New York, as Manager of their Philadelphia office. Republican. Catholic. Recreations—golf and motoring. Member of Whitemarsh Valley Country Club, Cedarbrook Country Club, Manufacturers' Club, Penn Athletic Club and Forest Hills Country Club of Tampa, Florida. Residence, 6835 Anderson Street, Germantown, Philadelphia, Pa. Business address, 1242 Widener Building, Philadelphia, Pa.

GEORGE I. BOLES
Stock and Bond Broker; Boles and Westwood

BOLES, GEORGE I., Ordnance, O. R. C. Stock and bond broker. Born February 22, 1887. Son of George H. and Rhoda O. (Borden) Boles. Brother of E. H. Boles, Vice-President, Lehigh Valley Railroad Company. Educated Lower Merion High School. Married Loraine W. Maltby. Engaged in banking and bond business in 1906. Was last associated with banking house of W. H. Newbold Sons & Company, Philadelphia, Pa. Formed firm of Boles & Westwood, in March, 1920. At outbreak of war enlisted as private in United States Army at Camp Meade, Maryland, and rose to rank of Captain and was made Manager of Bridgeport District Ordnance offices of United States Army, Bridgeport, Connecticut. Member of Philadelphia, Pa., Stock Exchange. Protestant Episcopal Church. Recreations—golf, tennis, motoring. Clubs—Merion Cricket, St. David's Golf, Manufacturers' Club, Riverton Yacht Club. Residence, St. David's, Pa. Business address, Packard Building, Fifteenth and Chestnut Strets, Philadelphia, Pa.

BOENNING, HENRY DORR, stocks and bonds. Member of firm of Schibener & Boenning. Born Philadelphia, Pa., September, 1889. Son of Henry C. Boenning and Emily J. (Miller) Boenning. Educated

HENRY DORR BOENNING
Stocks and Bonds; Member of Firm, Schibener & Boenning

Central High School (1907). Married Clara B. (Smith) Boenning, in November, 1911. Father of Henry D., Jr., born 1915 and H D. S., born 1920. After graduating from Central High School, became associated with Land Title & Trust Company, of Philadelphia, Pa., until 1914, when he organized Henry D. Boenning & Company, and in 1920 organized present firm. Politics, Republican. Recreation—golf. Member of Germantown Cricket Club and Philadelphia Country Club. Residence, 3122 West Penn Street, Germantown, Philadelphia, Pa. Business address, 1615 Walnut Street, Philadelphia, Pa.

BARNARD, J. CHANDLER, bonds and stocks. Born Kennett Square, Pa., November 22, 1885. Son of Wilson Barnard and Phoebe (Walker) Barnard. Educated Kennett public schools, Friends' Central, Peirce School. Married Emily T. Owens, June 12, 1918. Father of Barbara Alice, born July 28, 1919, and J. Chandler, Jr., born October 25, 1920. After leaving Friends' School worked for father on farm, then studied stenography at Peirce School. First position paid only $30.00 per month, $15.00 of which, Mr. Barnard had to pay Peirce

(Continued on page 291)

JOHN WESLEY SPARKS
Stock and Bond Broker; Member of Philadelphia and New York Stock Exchanges

SPARKS, JOHN WESLEY, stock and bond broker. Member of Philadelphia Stock Exchange and New York Stock Exchange. Son of William Francis and Elizabeth (Evans) Sparks. Born September 22, 1866, at Cross Keys, N. J. Educated public schools of New Jersey, graduate of Peirce School of Philadelphia, Pa. Married Charlesanna Sickler, June 7, 1894. Engaged in the stock and bond business in a clerical position in 1886, became a partner of William H. Hurley, Jr., & Company, in 1892; started the present firm of J. W. Sparks & Company in January, 1900. Director, Porto Rico Gas & Coke Company; Vice-President, Methodist Episcopal Hospital. Methodist Episcopal. Republican. Recreations—golf and motoring. Clubs—Union League, Overbrook Golf Club, Historical Society of Pennsylvania, Geographical Society of Philadelphia, Horticultural Society, Philadelphia Sovereign Consistory, 32d degree Masons. Residence, 5820 Overbrook Avenue, Philadelphia, Pa. Office, 1510 Chestnut Street, Philadelphia, Pa.

J. CHANDLER BARNARD
Bonds and Stocks; West & Company

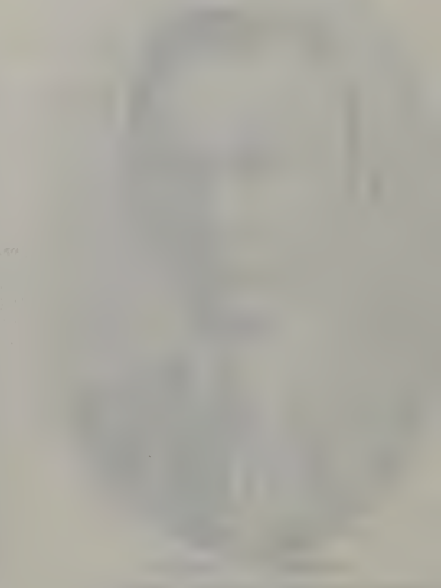

HARRY A. NORRIS

President and General Manager, Colonial Knitting Mills, Inc.

NORRIS, HARRY A., President and General Manager, Colonial Knitting Mills, Inc. Born November 2, 1884, Baltimore, Md. Son of George Norris and Caroline (Worth) Norris. Educated public and night schools. Married Helene Ivy Thompson, 1913. Career—started work at age of fourteen, driving milk wagon, worked at different occupations until age of eighteen, entered selling field at eighteen and up to thirty-one as a salesman, changed positions many times, each time for a better one. Organized present company in 1915. Present productions 5,000,000 pairs of women's silk hosiery per year. Republican. Protestant (no church affiliation). Recreations—golf and travel. Clubs—Manufacturers' Club and Manufacturers' Country Club. Residence, Elkins Park, Pa. Business address, Clearfield and B Streets, Philadelphia, Pa.

FRANK P. BROOKE

President, T. P. McCutcheon & Brother, Inc., Men's Cravats

BROOKE, FRANK P., President of T. P. McCutcheon & Brother, Inc., manufacturer of men's cravats. Born January 31, 1874, Lewisburg, Pa. Son of Colonel Jacob P. and Mary A. (Stephens) Brooke. Educated Lewisburg public school. Married June 6, 1900, Lillian E. Mohrman. Adopted daughter, born December 28, 1899. Republican. Presbyterian. Recreations—golfing, hunting and fishing. Clubs—Philadelphia Cricket, Manufacturers' Club and Old Colony. Residence, 302 East Gowen Avenue, Mt. Airy, Philadelphia, Pa. Business address, Northeast corner, Eleventh and Arch Streets, Philadelphia, Pa.

BIDDLE, ROBERT, manufacturer of lighting fixtures. Born May 31, 1867, Philadelphia, Pa. Son of Clement M. Biddle and Lydia (Cooper) Biddle. Educated at Friends' Central School, Fifteenth and Race Streets, Philadelphia, Pa. Married Helen C. Conard. Father of Mrs. Harold J. Fink and Mrs. William G. Porter. President and Director of Biddle-Gaumer Company; Vice-President and Director of Pennsylvania Manufacturers' Association Casualty Insurance Company; Vice-President and Director of Pennsylvania Manufacturers' Association Fire Insurance Company; President, Riverton Free Library Association, Riverton, N. J.; former President, National Council, Lighting Fixture Manufacturers. Member of Chamber of Commerce, Philadelphia, Pa.; Philadelphia Bourse, Metal Manufacturers' Association of Philadelphia, Pa.; National Association of Manufacturers; Franklin Institute, Academy of Natural Science. Republican. Member of Society of Friends. Clubs—Union League, Riverton Country Club, Riverton Yacht Club. Residence, 307 Highway, Riverton, N. J. Business address, 3846-56 Lancaster Avenue, Philadelphia, Pa.

ROBERT BIDDLE

President and Director, Biddle-Gaumer Company, Lighting Fixtures; Vice-President and Director, Pennsylvania Manufacturers' Association, etc., etc.

BEAUMONT, ROBERT H., President, R. H. Beaumont Company. Born Woodville, Mississippi, March 2, 1873. Son of Edward H. and Elizabeth (Schofield) Beaumont. Educated in the public and high schools of the south. Married Mabel Parker, December 20, 1916. Children—Robert H., Jr. and Betty. Associated with Link Belt Company of Philadelphia, Pa., as draughtsman for thirteen years. Organized present company in 1905. Specializes

(Continued on page 292)

JOHN C. McKEON

President, National Boot and Shoe Manufacturers' Association of America, Inc.; Member of Firm of Laird, Schober and Company

McKEON, JOHN C., President, National Boot and Shoe Manufacturers' Association of America, Inc. Member of firm of Laird, Schober and Company, manufacturers of high-grade footwear. Born Philadelphia, Pa., January 1, 1878. Son of Christopher Brian McKeon and Margaret (Shern) McKeon. Educated Philadelphia private schools. Married Mary A. Penrose (Coleman) McKeon, June 26, 1904. Father of Marizita, born January 9, 1907 and J. Coleman, born February 11, 1908. After leaving private school, entered the employ of Laird, Schober and Company in the capacity of junior clerk of the office force, and later represented the retail interests of this firm in the west. A year or so later took up the manufacturing end of the business, including styling and sales management, and

(Continued on page 291)

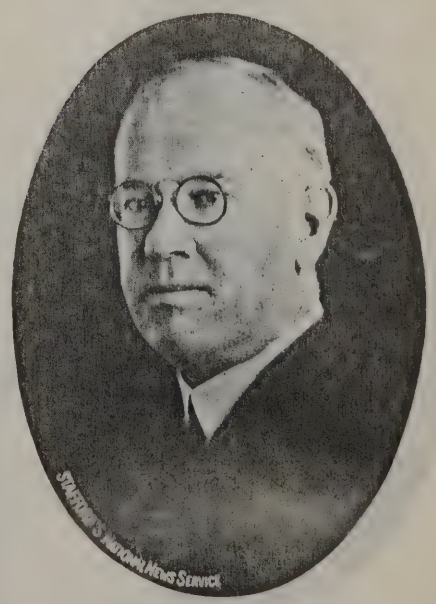

ROBERT H. BEAUMONT

President, R. H. Beaumont Company

ROBERT G. BLOOMER

President, Rayon Fibre Products, Inc.; Proprietor, Chester Art Silk Company, Chester, Pa.

BLOOMER, ROBERT G., President, Rayon Fibre Products, Inc. Born Clearfield, Pa., July 31, 1895. Son of William A. and Maud Helen (Gearhart) Bloomer. Educated North Carolina and Tennessee. Married Dorothy Thomas (authoress, daughter of G. Percival Thomas, of Philadelphia, Pa., and New York), September 5, 1918. Father of Robert Percival, born June 6, 1919. With C. M. McClung & Company, hardware; then Fenton Construction Company (Knoxville, Tenn.); enlisted in World War as private, corporal, sergeant, Second Lieutenant, and First Lieutenant, Field Artillery, United States Army. Discharged December, 1919, Captain United States Field Artillery, Reserve Corps. Manager, Wilson Welders and Metal Company, of New York. Entered textile business, 1920, as General

(Continued on page 292)

ROBERT ALEXANDER PATTON

(Retired)

Former President, Abram Cox Stove Co.

PATTON, ROBERT ALEXANDER, President, Abram Cox Stove Company. Born October 25, 1868, Philadelphia, Pa. Son of John and Rebecca (Hall) Patton. Educated Philadelphia public schools. Married Martha Alexander. Children—Mary Alexander and Margaret Rebecca Patton During the war served on War Service Committee, National Association Stove Manufacturers. Republican. Presbyterian. Member Manufacturers' Club. Residence, 510 South Forty-second Street, Philadelphia, Pa. Business address, American and Dauphin Streets, Philadelphia, Pa.

PARKER, GEORGE ALVIN, hosiery manufacturer. Son of Richard Carlton and Clarinda (Timmerman) Parker. Born Theresa, Jefferson County, N. Y., May 11, 1868. Educated public schools of native county. Married Stella Van Wagonan, August 21, 1895, died October 11, 1910; (2) Willa Metta Keefer, July 27, 1914. Father of Neva Fay, born February 5, 1899, died September 17, 1918; Alva Estell, born September 6, 1906 and George A., Jr., born June 25, 1909. Established business known as the George A. Parker Company in 1893, successful growing concern, now largest of

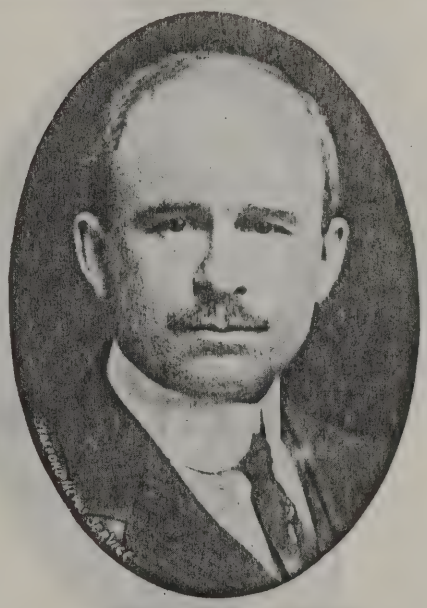

GEORGE ALVIN PARKER

George A. Parker Company, Hosiery Manufacturers; Director, Republic Trust Company, etc., etc.

its kind in the country. Director, Republic Trust Company since organization. Presbyterian. Republican. Recreations—motoring, fishing.

PAGE, ROBERT HOLMES, retired. Born Monson, Mass., October 15, 1878. Son of Harlan and Emma Wheeler (Field) Page. Educated Germantown Academy, Chestnut Hill Academy, University of Pennsylvania. 1902. Married Marre Farrar Holloway, October 17, 1900. Father of Wheeler Holloway (student at Princeton), born October 13, 1901 and Robert Holmes, Jr., born July 16, 1904. Director of Abrasive Company, Director of Pickering Hunt Club. Delta Upsilon Fraternity, Tredyffryn Club. While at University of Pennsylvania was President of Class, sophomore year. During World War was elected to Officers' Training Camp, Motor Transport Division, Jacksonville, Fla., 1917. Commissioned First Lieutenant. Discharged December 23, 1918. Republican. Protestant Episcopal. Recreations—tennis, golf and hunting. Member of Mitchell Lodge, F. & A. M. and Pickering Hunt Club (charter member). Residence, Willowbrook Farm, Paoli, Pa.

ANDREW J. MARTIN

President, Wayne Plumbing Company

MARTIN, ANDREW J., President, Wayne Plumbing Company; President, Wayne Business Men's Association. Born Lora, Canada, May 12, 1865. Son of James Martin and Mary (Leitchman) Martin. Educated Lockport High School, Lockport, N. Y.; Buffalo Business College, Buffalo, N. Y., and private schools. After leaving school became associated with American District Steam Company of Lockport, as engineer. After being connected with this firm for twenty years, he resigned to accept a position as Superintendent with Wilkes-Barre Heat, Light & Power Company, of Wilkes-Barre, Pa. Then accepted the position as superintendent of Pottsville Steam Heat & Power Company. Then he came to Philadelphia, Pa., and became associated with the Drexel Estate until 1913, when he organized present firm. Also Director of St. David's Building and Loan Association. Also an authority on plumbing and heating.

(Continued on page 292)

ROBERT HOLMES PAGE

(Retired)

FRANK BRACE BATEMAN
President, Bateman Brothers, Inc., Farm Equipment, Manufacturers and Jobbers

BATEMAN, FRANK BRACE, President, Bateman Brothers, Inc., farm equipment, manufacturers and jobbers. Born November 20, 1897 at Grenloch, N. J. Son of Frederic Harlan and Ellen M. (Brace) Bateman. Educated at preparatory school, William Penn Charter School, Philadelphia, Pa., and Cornell University, Ithaca, N. Y. While in college was a member of both junior and senior honorary societies, business manager of Cornell Daily Sun. Left college in 1918 and entered Coast Artillery branch of the United States Army, left army in December, 1918 and entered the agricultural implement business. Organized present firm June 20, 1922. Also President of Walter A. Wood Implement Company, of Hoosick Falls, N. Y. A great deal of his time is spent traveling this country and also abroad. Republican.

(Continued on page 292)

LEROY LAYTON
Works Manager, Tioga Steel & Iron Company and Philadelphia Roll and Machine Company

LAYTON LEROY, works manager, Tioga Steel and Iron Company and Philadelphia Roll and Machine Company. Born Belle Meade, N. J., February 18, 1885. Son of Peter Nevius and Annie Mathilda (Wyckoff) Layton. Educated New Jersey public schools. Married Harriet Cutler Randall, June 19, 1913. Father of LeRoy, Jr., born July 16, 1914; Theodore Randall, born December 8, 1916; Anne Cutler, born October 17, 1918. After leaving school became associated with Hibbard, Rodman, Eily Safe Company of Perth Amboy, N. J. from 1900 to 1903 and when this firm became known as the Manganese Steel Safe Company, of Plainfield, N. J., in 1903, he entered their employ first as an apprentice and was advanced until he became Chief Engineer to Superintendent and in 1915 he associated with Taylor Iron and Steel Company, of High Bridge, N. J., as Mechanical Superintendent; in 1916, with William Wharton, Jr. Company, of Easton, Pa., in charge of making shells for the Allies before United States entered World War; in 1917 with Tioga Steel and Iron Company as Superintendent of machine shop on gun making, and in 1919 was made Works Manager. This concern made four-inch Navy rifles for United States and were used to arm merchant ships and submarine

(Continued on page 292)

WILLIAM H. S. BATEMAN
W. H. S. Bateman and Company, Iron and Steel; Director, Drovers and Merchants' National Bank

BATEMAN, WILLIAM H. S., proprietor of W. H. S. Bateman and Company, iron and steel products. Born Newfield, N. J., June 3, 1868. Son of Rev. Thomas M., D.D., and Jennie (Platt) Bateman. Educated public schools, Pottsville, Girardville and Tamaqua, Schuylkill County, Pa. Graduate of Philadelphia College of Pharmacy and Science (Ph.G.). Married Ollie Logan Ennis, of Philadelphia, Pa., February 10, 1897. Children—Thomas Huston, born May 17, 1899; Stanley Logan, born September 12, 1900. Engaged in drug business from

(Continued on page 293)

McGREGOR, JAMES E. Born June 5, 1879, Pittsburgh, Pa. Son of William J. and Marie (Porter) McGregor. Educated at Pittsburgh, Pa., high school. Married Bertha E. Derbaum, 1900. Shortly after leaving high school he became connected with the Carnegie Steel Company, remaining there until 1902, and then leaving to go with the Crucible Steel Company of America, later serving in various capacities,

(Continued on page 293)

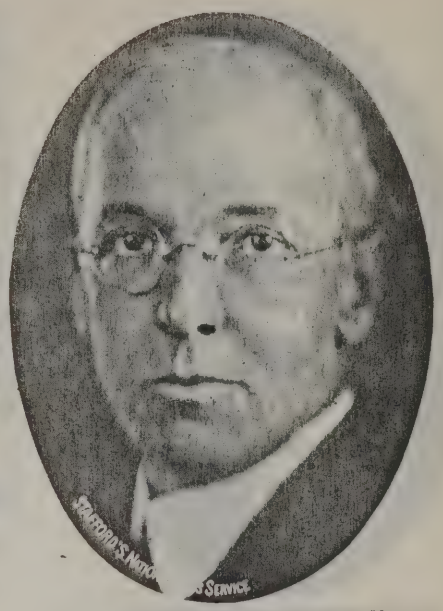

FREDERIC HARLAN BATEMAN
President, Fred. H. Bateman Company

BATEMAN, FREDERIC HARLAN, manufacturer and farmer. Born in Grenloch, N. J., May 7, 1873. Son of Frank and Alice Rebecca (Marshall) Bateman. Educated in Grenloch and Blackwood public school, Peddie Institute, Hightstown, N. J., 1889-1890; Eastburn Academy, 1890-1893. Married October 15, 1896 to Ellen Maud Brace. Children—Frank Brace, born November 20, 1897; Frederic Stephen, born March 25, 1900; Ellen Edith, born March 2, 1904; William Marshall, born September 21, 1911 and Alice Cynthia, born June 27, 1914. President of Fred. H. Bateman Company; Director of New Jersey Manufacturers' Casualty Insurance Company and New Jersey Manufacturers' Association Fire Insurance Company. Republican. Presbyterian. Recreations—supervising farms, combined with horseback riding. Member of the Union League, Philadelphia, Pa.;

(Continued on page 293)

JAMES E. McGREGOR
Philadelphia Manager, Crucible Steel Company of America

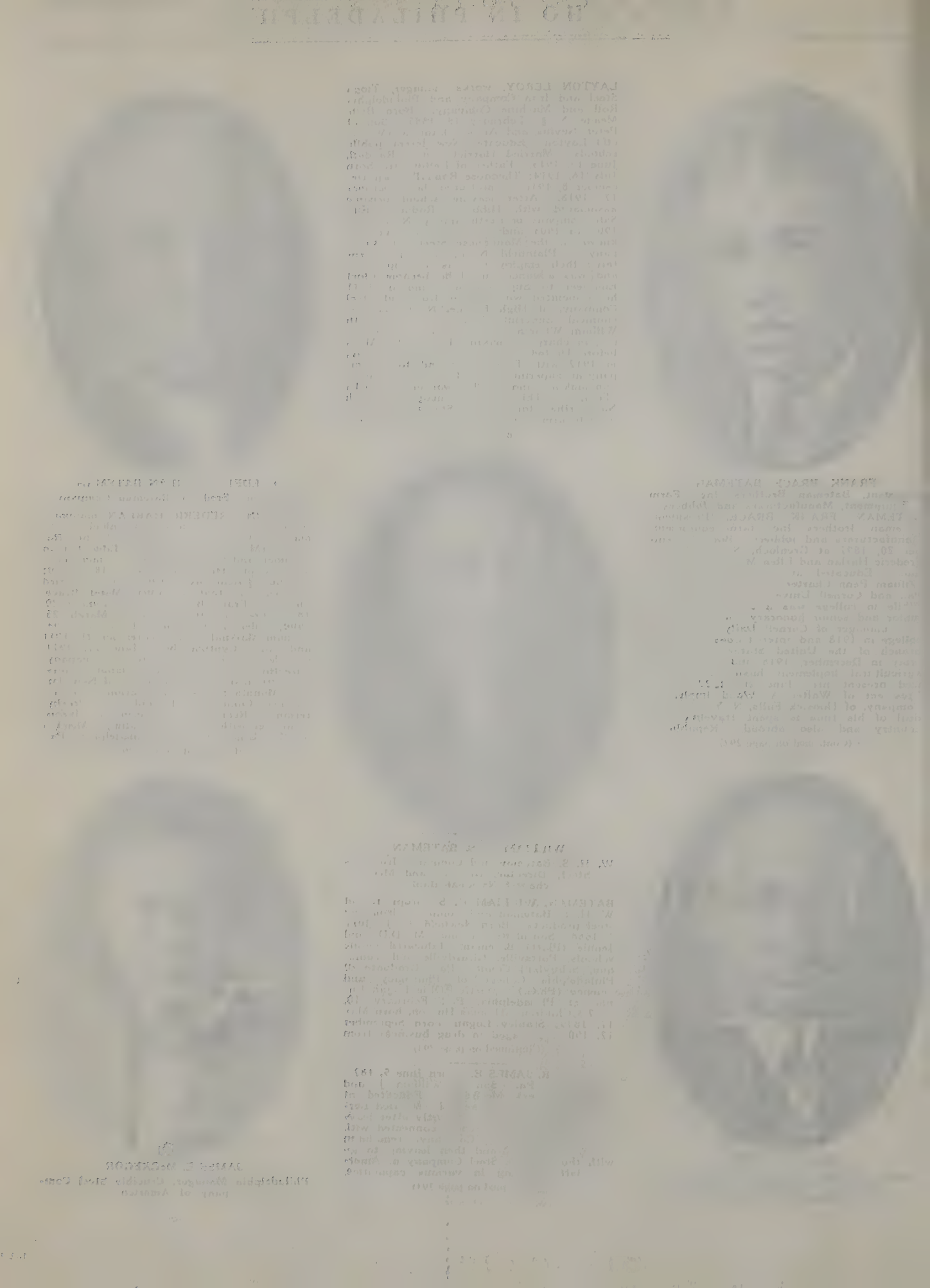

JOSEPH WARNER SWAIN, JR.
Manager, Baker, Ayling & Young

SWAIN, JOSEPH WARNER, JR., manager, Baker, Ayling & Young. Born Bristol, Pa., May 23, 1882. Son of Edward and Maria Louise (Corey) Swain. Educated Friends' Central School, University of Pennsylvania, graduated in 1904. Married Jean McClintock Guthrie, of Wilkes-Barre, Pa. Father of Joseph Warner Swain, 3d, born November 8, 1917. Started in business with the Clearfield Bituminous Coal Company, after two years became salesman for the Empire Coal Mining Company of Philadelphia. Became manager of sales for that company in 1910. Left in 1912 to represent Baker, Ayling & Young in Wilkes-Barre and came back to Philadelphia as manager in 1915. Charge of iron and steel section, Liberty Loan Campaign. Republican. Society of Friends. Recreations

(Continued on page 293)

SNOWDEN SAMUEL
Secretary and Treasurer, American Swedo Iron Company; member of Firm of Frank Samuel & Company, Iron and Steel

SAMUEL, SNOWDEN, Secretary and Treasurer, American Swedo Iron Company. Member of firm of Frank Samuel & Company, iron and steel. Born Philadelphia, Pa., December 26, 1893. Son of Frank and Mary (Buchanan) Samuel. Educated Episcopal Academy. Married Elisabeth C. Adams, October 15, 1919. Father of Mary Buchanan, born September 14, 1921. After leaving Episcopal Academy, associated with American Swedo Iron Company as clerk and laborer in 1912, made Secretary and Treasurer in 1919, admitted to firm January, 1926. During World War enlisted June, 1917, attached to Field Signal Corps, arrived in France, December, 1917; appointed Sergeant, discharged May 8, 1919. Democrat. Presbyterian. Recreations—golf, shooting, hunting, squash and court tennis. Member of Rittenhouse Club, Racquet Club, Philadelphia Country Club, Print Club and Society of Colonial Wars (Pennsylvania Chapter). Residence, 2022 Locust Street, Philadelphia, Pa. Business address, Harrison Building, Philadelphia, Pa.

POTTS, HARRISON I., senior member of firm, Horace T. Potts & Company, iron and steel. Born Philadelphia, Pa., September

HARRISON I. POTTS
Senior Member of Firm of Horace T. Potts and Company, Iron and Steel; Director of Fire Association of Philadelphia, etc., etc.

13, 1870. Son of Horace T. and Annie (O'Harra) Potts. Educated Friends' Central School. Married S. Frances Pancoast, October 12, 1898. Father of Elizabeth H. (Mrs. Russell Van Sciver) and Mary F. After leaving Friends' Central School associated with Consolidated National Bank as clerk for one year and then entered the iron and steel business with his father, Horace T. Potts. Became member of firm in 1891. Also Director of Fire Association of Philadelphia, Pa.; Director of Victory Insurance Company, Director of Reliance Insurance Company, Director of Second and Third Streets Passenger Railroad Company. The firm of Horace T. Potts & Company was founded by his

(Continued on page 293)

STEVENSON, ARCHIBALD ALSTON, Vice-President in charge of manufacture, Standard Steel Works Company. Born April 10, 1862, Allegheny City, Pa. Son of Joseph P. and Margaret Jane (Alston) Stevenson. Educated high school, Rock Island, Ill., 1878; University of Illinois, 1879-81. Married Margaret Dart, October 4, 1899.

(Continued on page 294)

ALFRED STEPHENSON HITNER
Iron and Steel Merchant

HITNER, ALFRED STEPHENSON, iron merchant and dismantler. Born June 30, 1890, Philadelphia, Pa. Son of Joseph Graham and Ella Emma (Blakely) Hitner. Educated Philadelphia public schools, Central High School and University of Pennsylvania. Married April 3, 1920, Mary Alexander Patton. Entered as clerk in 1914 and in 1916 was given charge of structural shop, in 1917 added charge of washer department and in 1919 was elected general manager of Henry A Hitner's Sons Company. Left the employ of this firm in June, 1923 and helped to organize the Salvage and Reclamation Company, devoted largely to dismantling and salvaging of steel structures. Republican. Presbyterian. Member of Art Club, Fortnightly Club, Orpheus Club, Philadelphia Music Club. Residence, 4005 Baltimore Avenue, Philadelphia, Pa. Business address, Foot of Spruce Street, Camden, N. J.

ARCHIBALD ALSTON STEVENSON
Vice-President in Charge of Manufacture, Standard Steel Works

JOHN GEORGE ESSLINGER
District Sales Agent, Superior Sheet Steel Company; President, Esslinger Oil Company

ESSLINGER, JOHN GEORGE, District Sales Agent, Superior Sheet Steel Company, specializing in all kinds of sheet steel. Born Gibsonburg, Ohio, April 2, 1878. Son of Charles A. and Elizabeth (Paul) Esslinger. Educated public schools of Gibsonburg, Ohio; Capitol University, Columbus, Ohio; Ohio Northern University (LL.B., 1898). Married Caroline Shields, of Richmond, Va., September 23, 1911. After receiving degree of LL.B. at Ohio Northern University, admitted to the bar of Ohio, June, 1899. Went to Far East in export and import trade for seven years; then came to Philadelphia, Pa., for Youngstown Sheet & Tube Company; then opened Eastern offices for Canton Sheet Steel Company of Canton, Ohio. Then returned to Orient for Mayer & Lage, of New York, and had charge of business at Siberia, China and Japan for four years and then returned to

(Continued on page 291)

CHARLES WILLIAM BAYLISS
Vice-President, General Asphalt Company

BAYLISS, CHARLES WILLIAM, Vice-President, General Asphalt Company. Born Chicago, Ill., April 7, 1882. Son of William Thomas and Mary Clara (Addison) Bayliss. Educated public schools, Milwaukee, Wis. Married Mary Anne Bloomfield. Father of Mary Bloomfield, born January 1, 1912; Margaret Addison, born September 1, 1913, and Charles William, Jr., born April 8, 1915. Republican. Protestant. Member of The Art Club, Union League, Philadelphia Country Club, St. David's Golf Club, New York Athletic Club and Pennsylvania Athletic Club. Residence, 210 Pembroke Avenue, Wayne, Pa. Business address, 1600 Arch Street, Philadelphia, Pa.

TAYLOR, FRANK H., Former President of the S.S. White Dental Manufacturing Co. Born Cincinnati, Ohio, November 20, 1855. Son of David H. and Laura (Carroll) Taylor. Educated Haverford College, A.B., 1876; Harvard, A.B., 1877. Married Rebecca Nicholson. Children—Colonel William N. Taylor, born January 22, 1882; Frank Carroll Taylor, born November 22, 1884; Roger W. Taylor, born July 21, 1890; Doctor Norman Henry Taylor, born October 18, 1892, all four sons in the army for a year or more. Learned a trade

FRANK H. TAYLOR
Former President, The S. S. White Dental Manufacturing Company; Vice-President and Director, Belmont Iron Company, etc., etc.

as an apprentice. Superintendent, George Fox Starch Manufacturing Company, Cincinnati, Ohio; President, Belmont Iron Company, Philadelphia, Pa.; Vice-President, Westinghouse Electric and Manufacturing Company; Vice-President, The Yale and Towne Manufacturing Company; General Manager, Linotype and Machinery, Ltd., London; President of the S. S. White Dental Manufacturing Company. Director in all the above-named companies, and for ten years director in the Provident Life and Trust Company. War service, President of the Dental Association which supplied these military requirements. Belongs to the Society of Friends. Recreations—cricket, golf and chess. Clubs—

(Continued on page 294)

FILBERT, LUDWIG SPANG, general hauling and contracting. Born Philadelphia, Pa., September 3, 1890. Son of Richard Yates (deceased) and Margaret (DeRonde) Filbert. Educated Delancey School, Philadelphia, Pa. Married L. Florence Thelenberg. Director, Fox Chase Bank and Trust

(Continued on page 294)

T. EDWIN HINKSON
Vice-President and Treasurer, The S. S. White Dental Manufacturing Company

HINKSON, T. EDWIN, Vice-President and Treasurer, The S. S. White Dental Manufacturing Company. Born State of Delaware, September 9, 1869. Son of George and Caroline (Kellam) Hinkson. Educated Delaware schools, Chester Academy and Peirce Business College. Married Bertha K. Potts, November 15, 1906. After leaving school became associated with Lambert, Stoughton & Cooper as general office man, then with S. S. White Dental Manufacturing Company, October 8, 1888, as office clerk and eventually was advanced to Assistant Bookkeeper, Bookkeeper, Treasurer and Vice-President and Treasurer. Republican. Methodist. Recreations—shooting and motoring. During World War was a member of local Liberty Loan Committees. Member of Kiwanis Club, Business Science Club and Quaker City Gun Club, Keystone Automobile Club. Residence, 4811 Warrington Avenue, Philadelphia, Pa. Business address, 211 South Twelfth Street, Philadelphia, Pa.

LUDWIG SPANG FILBERT
General Hauling and Contracting

WILLIAM SCOTT ANDERSON
Leather Merchant

ANDERSON, WILLIAM SCOTT, leather merchant. Born January 28, 1878, near Saltillo, Pa. Son of Rev. William Henry and Lydia (McNeal) Anderson. Educated public schools. Married Mary E. Henderson. Father of Mary E., born January 20, 1907. President, Penn Leather Company; Director, Kistler Leather Company. Republican. Presbyterian. Recreations—golf and motoring. Member Art Club, Harris Club, Bala Golf Club, Philadelphia Country Club. Residence, Wynnefield, Philadelphia, Pa. Business address, 322-24 North Third Street, Philadelphia, Pa.

SHINGLE, LESTER HOWARD, President, Shingle-Gibb Leather Company. Born May 10, 1882, Manteno, Ill. Son of Howard and Clara (Richardson) Shingle. Educated Chester County, Pa., schools and Schissler Business College. Married Elizabeth Heck, June 22, 1907. Father of Clarlene, born December 17, 1910; Barbara Jeannette, born May 20, 1913 and Lester Howard, Jr., born November 26, 1917. After leaving school

LESTER HOWARD SHINGLE
President, Shingle-Gibb Leather Company

associated with J. E. Rhoads & Sons, manufacturers of leather belting, as salesman; then with Pownall Hardware Company as bookkeeper; then with Lukens Iron & Steel Company as clerk; then with Alexander Brothers, manufacturers of leather belting, for ten years, first as salesman and later became Secretary of company in 1913. Organized Shingle Leather Company, July, 1916 and incorporated and changed the firm name September 1, 1922 to Shingle-Gibb Leather Company, specializing in curried leather for belting manufacturers. Politics, Republican. Presbyterian, Elder at Wynnefield United Presbyterian Church. Recreations—golf, motoring and hunting. Member of Harris Club, Bala Golf Club, Machinery Club of New York City and Old Colony Club. Residence, 2405 North Fifty-second Street, Wynnefield, Philadelphia, Pa. Business address, Fifty-fourth Street and Grays Avenue, Philadelphia, Pa.

SHIPLEY, JAMES EMLEN, shoe manufacturer. Born Germantown, Pa., April 4, 1894. Son of Walter Penn and Anne (Emlen) Shipley. Educated Germantown Friends' School; Haverford College (1916, A.B.). Married Ruth Ewart, March 20, 1920. Father of James Emlen, Jr., born July 1, 1921; Sarah Elizabeth, born June 30, 1922. After receiving degree of A.B.

JAMES EMLEN SHIPLEY
Shoe Manufacturer

at Haverford College, associated with the firm of Shipley & Vaux Shoe Manufacturing Company, specializing in infants', children's, misses' and growing girls' shoes. During World War enlisted in May, 1918 and was attached to United States Naval Reserve at San Diego, Calif. Commissioned Ensign, January, 1919. Discharged from active duty April, 1919. While at Haverford was a member of football team for four years. Member of soccer team for three years. Member of cricket team for two years. Member of Glee Club for four years, leader in senior year; member of Mandolin Club for four years. Secretary of Boot and Shoe Manufacturers' Association of Philadelphia, Pa., since 1920. Republican. Society of Friends. Recreations—golf, tennis and fishing. Member of Triangle Society of Haverford College; life member of Founders' Club of Haverford College and life member, Cap and Bells Club of Haverford College. Residence, 461 Locust Avenue, Germantown, Pa. Business address, Vine, Orianna and Wood Streets, Philadelphia, Pa.

HOLDEN, ROBERT FLETCHER, Vice-President, Alexander Bros., Inc., manufacturers of leather belting. Born Brookline, Mass.,

(Continued on page 294)

EDGAR MAOH LOEWE
Leather, Export and Manufacture of Glazed Kid

LOEWE, EDGAR MAOH, leather. Export and manufacture of glazed kid. Born in Bavaria, January 31, 1886. Educated in gymnasium at Frankfort-on-the-Main. Married Abbye (Hornsby). Father of Joanne, born January 28, 1920. Came first to the United States in 1906 as buyer of leather for Continental leather houses, started in 1909 in leather firm of Edgar M. Loewe in Brussels, later changed to Philippe Janssen, Brussels, Belgium, still in existence as branch of the Philadelphia firm of Edgar M. Loewe. In 1913 became a Director of the Philadelphia firm of Schloesser, Baker & Company, Ltd., London; came to the United States at the outbreak of the war in 1914 in the interest of that firm and in 1916 established at 124 North Fourth Street, the firm of Edgar M. Loewe. Republican. Presbyterian. Recreations—golf, fishing and hunt-

(Continued on page 294)

ROBERT FLETCHER HOLDEN
Vice-President, Alexander Bros., Inc., Leather Belting

RICHARD FAIRFIELD WARREN

Secretary of Pittsburgh Clay Products Co.; Director, S. S. White Dental Manufacturing Company

WARREN, RICHARD FAIRFIELD, Secretary of Pittsburgh Clay Products Company. Born Philadelphia, Pa., October 14, 1894. Son of Henry Mather and Ida Carey (White) Warren. Educated Delancey School and University of Pennsylvania, (A.B., 1919, as of 1917). Married Winifred W. Dunn, October 14, 1925. (Wife is the daughter of George Ainsworth Dunn, of Gardner, Mass.). Enrolled in United States Naval Reserve Force, February 19, 1917, as Ensign, and commanded U. S. S. Valiant, S. P. 535. One year's service in France. Commissioned Lieutenant, Junior Grade, February 10, 1919. Honorably discharged February 18, 1921. Associated with Pittsburgh Clay Products Company in 1919 as Secretary and Director, (also Sec-

(Continued on page 295)

KAVANAGH, THOMAS J., General Manager, McCahan Sugar Refining and Molasses Company. Born New York City, February 20, 1876. Son of Henry M. and Mary (O'Brien) Kavanagh. Educated Parochial schools and Cooper Institute of New York City. Became associated with The American Sugar Refining Company as typist, working his way through every branch until he became Superintendent of the plant in 1903. Resigned December 31, 1920 to accept the position with The McCahan Sugar Refining and Molasses Company as Manager of their refinery and in 1923 was made General Manager. Democrat. Roman Catholic. Recreation—general out-door sports, music and love of birds, of which he has a large collection of all species. Member American Geographical Society, National Audubon Society, Jersey City Council, No. 137, Knights of Columbus; Order of the Alhambra, Caravan No. 8, Jersey City; 4th Degree, American General Assembly; Jersey City, No. 211, B. P. O. E. (life member); Penn Athletic Club, South Philadelphia Business Men's Association, American Society of Mechanical Engineers. Residence, 3417 Baring Street, Philadelphia, Pa. Business address, Tasker Street Wharf, Philadelphia, Pa.

JOHN L. CRAIG

John F. Craig & Company, Raw Sugar and Molasses Brokers

CRAIG, JOHN L., John F. Craig & Company, raw sugar and molasses broker. Born Philadelphia, Pa., February 12, 1869. Son of John F. and Susannah K. (Bird) Craig. Educated public schools, Philadelphia, Pa. Married Laura B. Thompson. Father of Christianna W. (deceased, 1918) and Susannah B. Entered business of John F. Craig in 1889. Admitted to partnership in 1895. Became owner of business with his brother, William J. Craig, on retirement of John F. Craig in 1910. Served during the World War as Y. M. C. A. Field Secretary, February, 1918 to March, 1919. Republican. Presbyterian. Recreation—farm life. Member of Union League, Racquet Club, Crescent Boat Club, Charles M. Swain Lodge, No. 654, F. & A. M. Residence, 6020 Greene Street, Germantown, Pa. Business address, 143 South Front Street, Philadelphia, Pa.

BALL, THOMAS HAND, worsted yarn commission merchant and manufacturer. Born Philadelphia, Pa., October 17, 1863. Son of Henry and Katherine (Weinert) Ball. Educated Central High School, of Philadel-

(Continued on page 295)

GEORGE R. CAMP

Merchandise Broker; Member New York Coffee and Sugar Exchange, Inc.

CAMP, GEORGE R., merchandise broker. Member New York Coffee and Sugar Exchange, Inc., and the Louisiana Sugar and Rice Exchange of New Orleans. Born February 16, 1876, Philadelphia, Pa. Son of Calvin F. and Josephine (Huston) Camp. Educated public schools and Eastburn Academy, Philadelphia, Pa. Married October 5, 1908, Ethel B. Doak. Father of Sophie C., Rex, Jr. and Jane Boone. Has been in merchandise brokerage business since leaving school, dealing principally in sugar, since January 1, 1915 individually; prior to that time for fifteen years member of firm of J. H. Huston and Company. Chairman, Presbyterian Summer Evangelistic Committee; Elder, East Whiteland Presbyterian Church, Frazer, Pa.; former President, Presbyterian Sunday School Superintendents' Association. Republican. Member of the Downtown Club, Union

(Continued on page 295)

THOMAS J. KAVANAGH

General Manager, McCahan Sugar Refining and Molasses Company

THOMAS HAND BALL

Worsted Yarn Commission Merchant

LAIRD HARDCASTLE SIMONS
President, William Amer Company, Glazed Kid Manufacturers; Director, Tanners' Council of America, etc., etc.

SIMONS, LAIRD HARDCASTLE, manufacturer of glazed kid. Son of M. Laird and Margaret M. (Naudain) Simons. Born Castle Hall, Caroline County, Md., February 25, 1874. Educated Castle Hall School. Married (1) Alice Black Putnam, November 18, 1904; died November 27, 1905; (2) Amelia Dominick Alexander, February 26, 1914. Father of Euretta Andrews, born December 2, 1914, and Laird Hardcastle, Jr., born September 13, 1917. Entered leather business June 8, 1891; Secretary, Baum Leather Company, 1903; Vice-President, 1904-05; Secretary and Treasurer, William Amer Company, 1906-14; Secretary, Morocco Manufacturers' National Association, 1907, until merged into Tanners' Council of America, 1918; Chairman, upper leather tanners' group in first, second,

(Continued on page 295)

BOWERS, EDGAR STANLEY, manufacturer of woolen yarns and knitted fabrics. Born July 3, 1880, Philadelphia, Pa. Son of John L. and Elizabeth A. (Hogfeld) Bowers. Educated Philadelphia, Pa., public schools, East Manual Training High School. Married October 21, 1905, Bessie Lee (Parsons) Bowers. Father of E. Stanley Bowers, Jr., born September 29, 1907. Entered textile business in 1900; associated with Leicester and Continental Mills; partnership of Brown and Bowers, 1910-1919; Treasurer, Wilson H. Brown, Inc., 1918-1923; Secretary, Continental Eiderdown Company, 1912-1920; Vice-President and Treasurer, Continental Mills, Inc., 1919 to date. Republican. Methodist Episcopal. Trustee, St. Andrews M. E. Church, Philadelphia, Pa. Recreation—golf. Clubs—Union League, Manufacturers', Lincoln, Rotary, F. & A. M., Ancient Accepted Scottish Rite (Philadelphia Consistory), 32d degree Masons; Ancient Arabic Order (Lu Lu Temple), Nobles of the Mystic Shrine; Craftsman and Aronomink Golf Club. Residence, Upper Darby, Delaware County, Pa. Business address, Lena and Armat Streets, Philadelphia, Pa.

MILLARD D. BROWN
President, Continental Mills, Inc., Woolen Yarns and Knitted Fabrics

BROWN, MILLARD D., manufacturer of woolen yarns and knitted fabrics. Son of late Wilson H. Brown. Born Philadelphia, Pa., August 8, 1882. Educated Philadelphia public schools, Northeast Manual Training High School and Philadelphia Textile School. President, Continental Mills, Inc. Member of the National Guard of Pennsylvania from 1901 to 1920; Colonel, 109th Infantry, 28th Division, American Expeditionary Forces. Protestant. Republican. Recreations—tennis and golf. Clubs—Union League, Manufacturers' Club, Huntingdon Valley Country Club, Lincoln Club, Exchange Club. Residence, Hatboro, Pa. Office, Lena and Armat Streets, Philadelphia, Pa.

BOYD, CHARLES PARKER, wool merchant. Born August 24, 1887, Jamaica Plain, Boston, Mass. Son of Charles Marshall and Jennie Eliza Parker. Educated Volkmann School, Boston, Mass., 1906. Married Marion Leslie Knott, September 29, 1909. Children—Leslie, born February 16, 1911; Charles Marshall, born August 22, 1912; Marion, born August 23, 1919; Jennie Eliza, born February 9, 1925. Studied manufacturing at Philadelphia Textile

(Continued on page 296)

JOHN JOSEPH KOHOUT
Vice-President and Treasurer, William Amer Company

KOHOUT, JOHN JOSEPH, Vice-President and Treasurer, William Amer. Company, Philadelphia, Pa. Born 864 North McGrath Street, Philadelphia, Pa., May 20, 1887. Son of Joseph A. and Anna (Drozda) Kohout. Married February 22, 1912, to Mary R. Lennart. Children—Margaret A., born March 8, 1914; Marie C., born January 31, 1919 (died December 20, 1920); Kathryn M., born December 24, 1919, and Anna E., born December 24, 1919. When a boy he was employed by the William Amer. Company, an old established firm in Philadelphia, Pa. With a determination to learn the manufacturing of glazed kid he made a thorough study in each department. After demonstrating his ability from the raw goatskin to the finished leather he was made Superintendent in 1912. He became Vice-President and Treasurer of the above

(Continued on page 296)

EDGAR STANLEY BOWERS
Vice-President and Treasurer, Continental Mills, Inc., Woolen Yarns and Knitted Fabrics

CHARLES PARKER BOYD
Wool Merchant

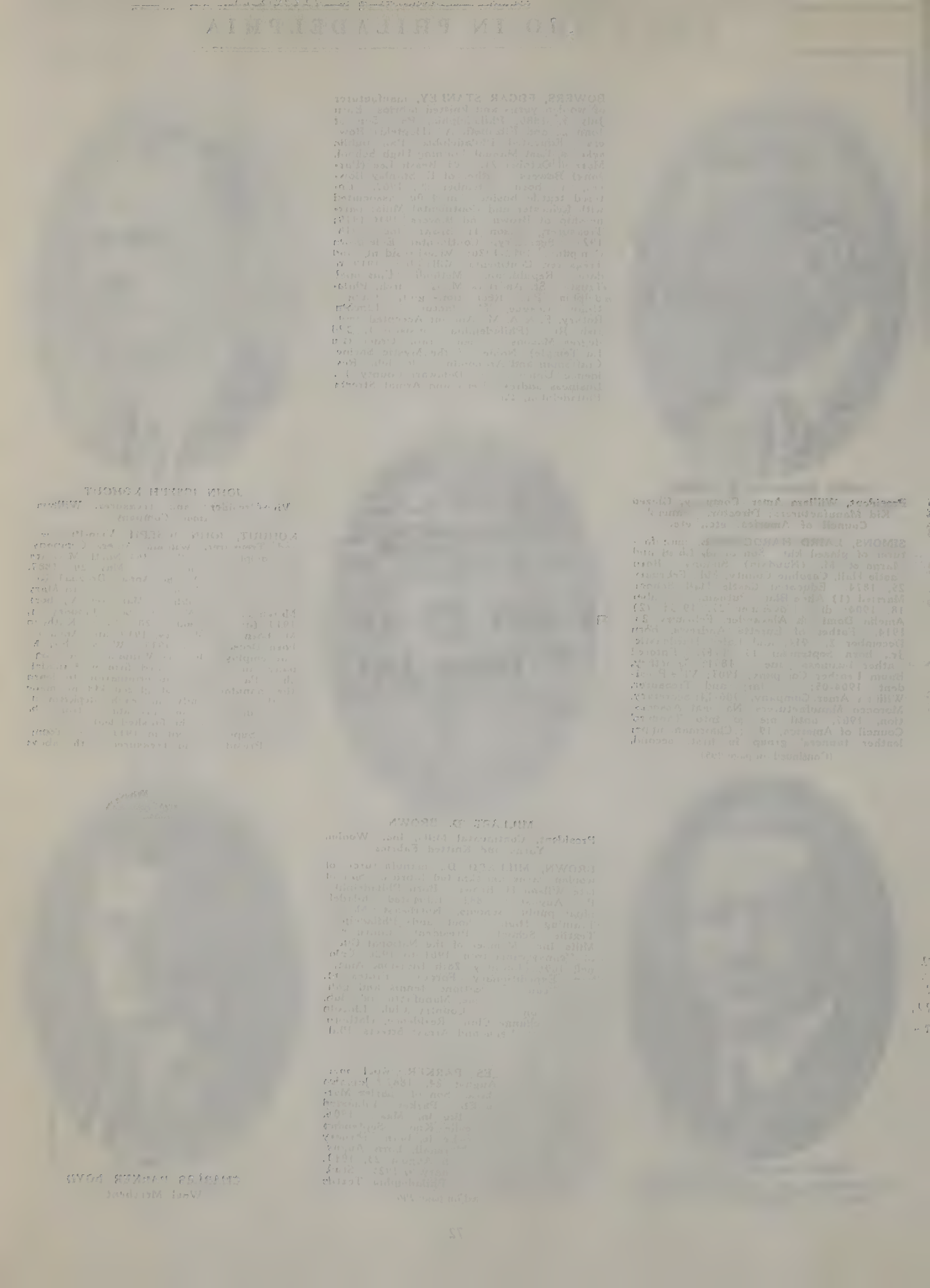

ARTHUR B. OTTO

Treasurer, Jonathan Ring & Son, Inc., Woolen Yarns

OTTO, ARTHUR B., Treasurer, Jonathan Ring & Son, Inc., woolen yarns. Born Altoona, Pa., June 6, 1885. Son of Joseph J. and Sadie (Buchanan) Otto. Educated public schools of Philadelphia, Pa., and Temple University. Married Marie R. Klein, January 17, 1911. Father of Marguerite D., born February 18, 1915, and Arthur B., Jr., born February 15, 1917. Associated with Frank J. Sheble for ten years and in January, 1914, became Treasurer of Jonathan Ring & Son, Inc., manufacturers of woolen and merino yarns. Republican. Presbyterian. Recreation—golf. Member of Oriental Lodge, No. 385, F. & A. M.; Columbia Chapter, No. 91, Royal Arch Masons; Kensington Commandery, No. 54, Knights Templar; Ancient Accepted Scottish Rite (Philadelphia Consistory), 32 degree Masons; Ancient Arabic Order (Lu Lu Temple). Nobles of the Mystic Shrine;

(Continued on page 296)

THOMAS A. BYRNE

Byrne and Hance Spinning Company, Inc., Woolen and Worsted Yarns

BYRNE, THOMAS A., manufacturer of woolen and worsted yarns. Born Trumbarsville, Bucks County, Pa. Son of James T. and Margaret A. (Byrne) Byrne. Educated at Andora public school, Roxborough, Pa., and Central High School, Philadelphia, Pa. Married Ella S. Willard in 1911. Children—Dorcthy M., born August 4, 1914; Thomas A., Jr., born January 13, 1918 and Donald F., born July 18, 1922. Commenced work at thirteen years of age as errand boy, subsequently through attending night school, advanced to stenographer, private secretary and engaged in partnership with Robert B. Hance in 1911, which partnership still exists. In 1915 formed a corporation with R. B. Hance known as Byrne & Hance Spinning Company, Inc., for manufacturing woolen and worsted yarns, with plants at Manayunk and Amber and Willard Streets, Philadelphia, Pa. Member of Whitemarsh Valley Country Club, Roxborough Country Club, Isabella Council, Knights of Columbus. Residence, 41 Roberts Avenue, Glenside, Pa. Business address, Walnut Lane and Cresson Street, Manayunk, Philadelphia, Pa.

STANLEY R. STAGER

President, Jonathan Ring & Son, Inc., Wool Tops and Importers

STAGER, STANLEY R., President, Jonathan Ring & Son, Inc., manufacturers of woolen yarns. Born Saegertown, Crawford County, Pa., August 8, 1883. Son of Harlow A Stager and Ellen (Housel) Stager. Educated Crawford County, Pa., public school and Wharton School, University of Pennsylvania. Married Elsie Ring, November 3, 1909. Father of Stanley R. Stager, Jr., born June 8, 1913. First associated with Pure Oil Company as Auditor, and in 1910 became Treasurer, Jonathan Ring & Son, Inc., and in 1914 elected President; Director, Northern National Bank; President, Manor Building and Loan Association, was also President (two terms), National Association of Worsted and Woolen Spinners. Is at present a member of executive committee. Was National Councilor, United States Chamber of Commerce. Republican. Protestant, Presbyterian. Trustee, First Presbyterian Church of Germantown, Pa. Recreations —golf, hunting and fishing. Clubs—Manufacturers' Club, Pine Valley Golf Club,

(Continued on page 296)

HANCE, ROBERT B., manufacturer of woolens and worsted yarns. Born May 27, 1877, Point Pleasant, N. J. Son of Ben-

(Continued on page 297)

DAVID PAUL REYBURN

Manager, Philadelphia Office, J. H. O'Brien & Company, of Boston, Mass., Wool Tops and Importers

REYBURN, DAVID PAUL, Manager, Philadelphia, Pa., office of J. H. O'Brien & Company, of Boston, Mass. Wool tops and wool importers. Born Philadelphia, Pa., June 12, 1896. Son of David A. and Elizabeth P. (Pierson) Reyburn. Educated Philadelphia, Pa., public schools, West Philadelphia High School. After leaving school with Coffin & Gillmore, wool, from 1913 to 1918; then associated with Union Wool Company, of Boston, Mass., as salesman; then with W. R. Grace & Company, wool, of Boston; then became Manager of Philadelphia, Pa., office of J. H. O'Brien & Company, of Boston, Mass. During World War was with Supplies and Accounts Department of Naval Department at Washington, D. C., for eighteen months. Politics, Republican. Religion, Episcopalian.

(Continued on page 296)

ROBERT B. HANCE

Byrne and Hance Spinning Company, Inc., Woolen and Worsted Yarns

CARL AUGUST BENJAMIN GRUBNAU

President, Grubnau Brothers, Inc., Wool Dealers; President, Erie Avenue Mills Company

GRUBNAU, CARL AUGUST BENJAMIN, wool dealer and importer. Born Danzig, Germany, January 8, 1847. Son of Dr. Friedrich Daniel (principal of the Girls' High School in Danzig), and Helene (Pannenberg) Grubnau. Educated in Germany. Married Victorina Malpass, Philadelphia, Pa., 1880. Father of Henry Conrad, Victor Carl, Frederick William and George Malpass. Came to Philadelphia, Pa., 1873, and soon afterwards was identified with the wool trade in Philadelphia, Pa. Was largely engaged in the importation of wool and hair under the firm name of Carl Grubnau & Son, Philadelphia, Pa., with branch in Boston, Mass., and direct connections all over the world. This firm was succeeded by Grubnau Brothers, Inc.,

(Continued on page 297)

JACOB SERRILL VERLENDEN

President, Standard-Coosa-Thatcher Company, Yarns: President, First National Bank of Darby

VERLENDEN, JACOB SERRILL, President, Standard-Coosa-Thatcher Company, yarns. Born Darby, Pa., March 17, 1879. Son of William Lane and Mary (Serrill) Verlenden. Educated Friends' Central School, Swarthmore College (1899, B.S.). Married Jean Bell Parker, October 4, 1909. Father of William Lane, born February 28, 1911; Donald Parker, born November 6, 1912 and James Serrill, born January 13, 1916. After receiving degree at Swarthmore College, became associated with Damon & Foster, civil engineers, for one year; then with Verlenden Brothers, Inc., woolens, at Darby, Pa., and at the present time is Treasurer of this firm; also President of First National Bank of Darby. Entered the firm of Standard-Coosa-Thatcher Company as Vice-President in 1921 and became President, January 1, 1924. Also Director, Lansdowne Trust Company; Director, Drexel Hill Title & Trust Company, and President of Sharon Building Association. Republican. Recreations—golf, hunting and fishing. Member of Manufacturers' Club, Springhaven Country Club, Rolling Green Golf Club, and Lansdowne Country Club. Residence, 33 East Greenwood Avenue, Lansdowne, Pa. Business address, Lafayette Building, Philadelphia, Pa.

CHARLES F. HAVEY

Secretary and Treasurer, Van Straaten & Havey, Inc., Silk Yarns

HAVEY, CHARLES F., silk yarns. Born Bernardsville, N. J., January 13, 1877. Son of James A. and Anna E. (Farley) Havey. Educated public schools of Bernardsville, N. J. Married Madeline E. (Hanse), Stirling, N. J., December, 1899. Father of Jane E., born September 20, 1900 (now Mrs George W. Reynolds) and Charles Leon, born October 4, 1908. With Sauquiot Silk Company in 1908. Left them in 1916 to go into business for himself, and now Secretary and Treasurer, Van Straaten & Havey, Inc. Republican. Presbyterian. Recreations—golf and other out-door sports. Member of Progress Lodge, No. 609, F. & A. M.; Whitemarsh Country Club, Cedarbrook Country Club (Vice-President), Old Colony Club. Residence, 414 Gowen Avenue, Mt. Airy, Philadelphia, Pa. Business address, 137 Berkley Street, Philadelphia, Pa.

WARNER, EDWARD O., Philadelphia Manager, National Malleable and Steel Castings Company, of Cleveland, Ohio. Born Rockford, Iowa, December 21, 1870. Son of Lyman and Elizabeth S. (Olmsted) Warner. Educated Robbins School, Nor-

(Continued on page 297)

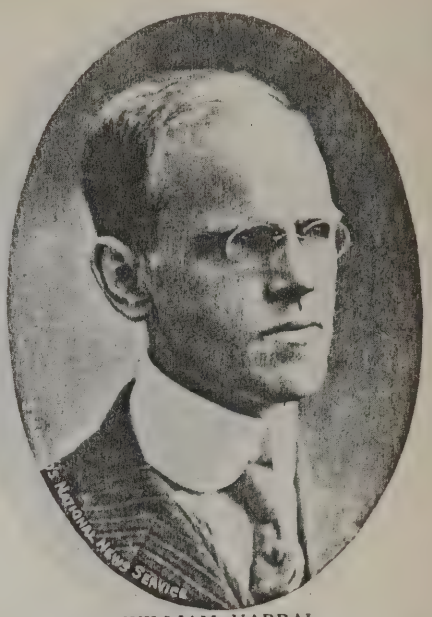

WILLIAM HARRAL

Member of Firm, H. T. Patterson & Company, Importers of Linens; Member of Firm, Fiscus, Harral, DeLong Company, Inc., Kutztown, Pa.

HARRAL, WILLIAM, importer of linens. Son of William and Mary Geraldine (Frazer) Harral. Born Charleston, S. C., August 16, 1876, and moved to Philadelphia, Pa., after the earthquake of 1887. Educated Central Manual Training High School, Philadelphia, Pa., Class of '94. Married Ida May Bethards. Children—Beth, born May 2, 1898; William, born May 19, 1900; Henry D., born April 14, 1902; George Frazer, born March 14, 1904 (deceased); Ruth Frazer, born September 27, 1905; Marian Lee, born May 16, 1907, and Richard Raymond, born December 29, 1908. Member of the firm of H. T. Patterson & Company, importers of linens, Philadelphia, Pa., and of the firm of Fis-

(Continued on page 297)

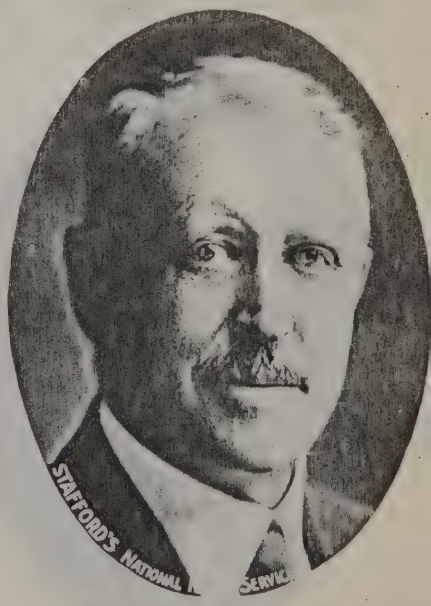

EDWARD O. WARNER

Philadelphia Manager, National Malleable and Steel Castings Company, of Cleveland, Ohio

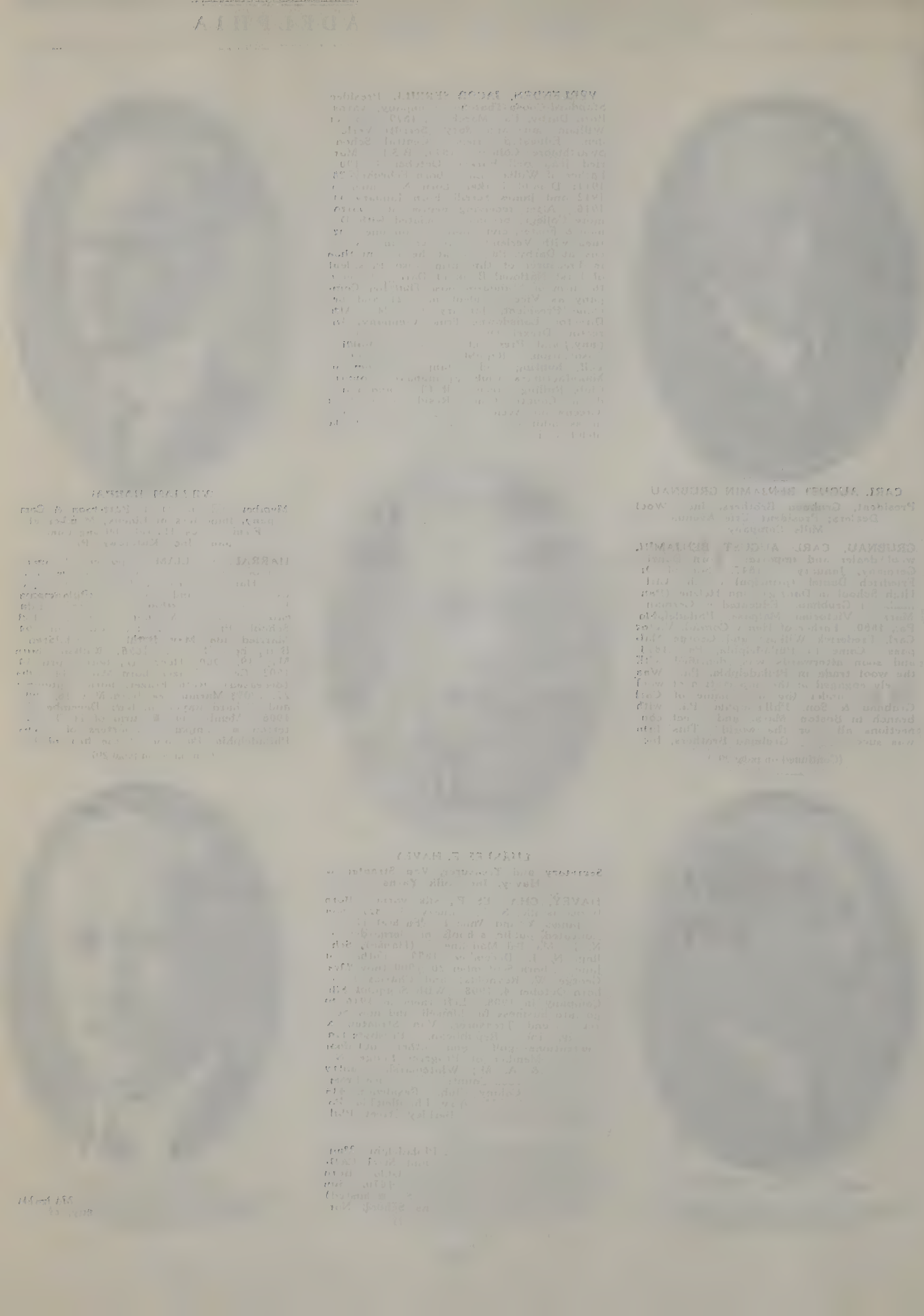

CARL WILDE

Importer of Cheese and Fancy Groceries

WILDE, CARL, importer of cheese and fancy groceries. Born Germany, November 1, 1868. Son of Albert and Martha Wilde. Educated in Germany. Married Anna Roetzer. In this line of business since the age of fourteen to date, in Europe as well as in America. Clubs—Philadelphia, Pa., Chamber of Commerce; Philadelphia Consistory, Hermann Lodge No. 125; Philadelphia, Pa., Turngemeinde; Steuben Society of America, German Society of Pennsylvania. Residence, 853 North Twenty-fourth Street, Philadelphia, Pa. Business address, 355-57 North Second Street, Philadelphia, Pa.

BELL, FRED P., President of the Fred P. Bell Stores Company, retail meat and groceries. Born October 19, 1869, Caroline County, Maryland. Son of Isaac J. Bell and Wilhelmina (Plummer) Bell. Educated public schools, Wilmington, Del. Married Bessie Hansell in 1904, who died in 1909. Married in 1917 to Tillie Beck. In 1880 moved to Wilmington, Del., where he secured employment in grocery store at the wage of $1.00 a week. Moved to Philadelphia, Pa., in 1890. Worked until 1895 at which time was receiving $15.00 per week. Started business at 4816 Woodland Avenue on $50.00 borrowed money. Now President and General Manager of the Fred P. Bell Stores Company, operating sixty-one stores. Republican. Protestant. Recreations—golf and fishing. Clubs—Manufacturers' Club, Fernwood Lodge 543, F. & A. M.; Ancient Arabic Order (Lu Lu Temple), Nobles of the Mystic Shrine. Director of Bank and Trust Company of West Philadelphia, Pa. Residence, 427 South Forty-sixth Street, Philadelphia, Pa. Business address, 3502-04 Market Street, Philadelphia, Pa.

FRED P. BELL

President, Fred P. Bell Stores Company

BELL, C. HERBERT, flour merchant and miller. Born October 16, 1877, Philadelphia, Pa. Son of Samuel, Jr., and Ada A. (Rees) Bell. Educated Haverford College and Harvard University, 1900. Married Harriette A. Rogers. Vice-President, Samuel Bell & Sons; Treasurer, Quaker City Flour Mills Company; former President, Commercial Exchange of Philadelphia; Director, Commercial Exchange, Bourse, Chamber of Commerce, and West End Trust Company. During the war served from June, 1918, until February, 1919, in Quartermaster's Corps in Washington, D. C., later in the office of Director of Storage and Purchase in charge of purchase and distribution of flour and cereals. Held the title of civilian expert; later commissioned Captain in Officers' Reserve, Quartermaster's Corps. Republican. Presbyterian. Member Union League, Racquet Club, Art Club, Merion Cricket Club, Philadelphia Country Club, Tredyffrin Country Club. Residence, Devon, Pa. Business address, Fourth and Market Streets, Philadelphia, Pa.

C. HERBERT BELL

Flour Merchant and Miller

NELSON, CARL OSCAR, wholesale canned foods. Born June 26, 1882, Stockholm, Sweden. Son of Carl Oscar and Catherine (Oloysius) Nelson. Educated Philadelphia, Pa. Graduate of Central High School. Married June 2, 1905, Estelle B. Reynolds. Father of Oscar Miles, born January 11, 1907; Vincent Mifflin, born June 17, 1908; Kathryn Estelle, born October 11, 1913; John Cooper, born July 30, 1915, and Ruth Cora, born March 16, 1917. Career—started with Thomas Roberts & Company, Inc., wholesale canned foods, 1901. Has

(Continued on page 298)

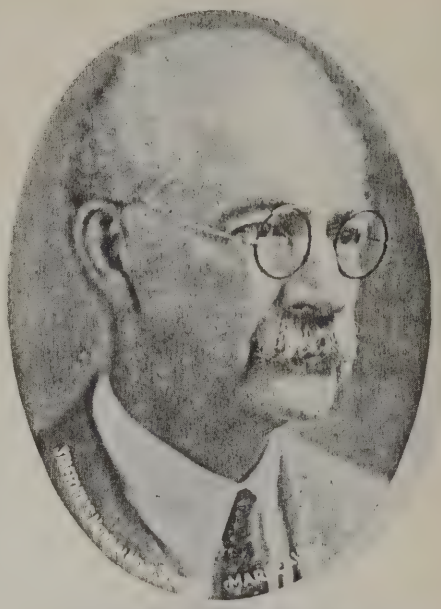

GEORGE H. ARMSTRONG

Proprietor, Quaker City Coffee Mills

ARMSTRONG GEORGE H., proprietor of the Quaker City Coffee Mills, 247 North Front Street, Philadelphia, Pa., importers and jobbers of coffee. Born October 16, 1862, Woodstown, Salem County, N. J. Son of Rebecca B. (Jess) granddaughter of Revolutionary soldier, and Francis W. Armstrong. Educated public schools of New Jersey. Married (late) Jenny R. Faust. Father of Alice A. (Sponsler). Wife of Dr. Marshall B. Sponsler. Entered April 2, 1877, as boy for Thompson Fry Company, on Front Street. In 1913 established a plant at 153 North Front Street under name of Quaker City Coffee Mills, later moving to above address and enlarging the plant and facilities. Former National President of Traveler's Protective Association of America. Republican. Baptist. Recreations—fishing and reading. Member of Union League. Residence, 603 Harper Avenue, Drexel Hill, Pa. Business address, 247 North Front Street, Philadelphia, Pa.

CARL OSCAR NELSON

Director, Thomas Roberts & Company

WILLIAM COLLINS MacBLAINE
Owner, York Pretzel Company

MacBLAINE, WILLIAM COLLINS, Owner, York Pretzel Company, MacBlaine Pretzel Company. Born Philadelphia, September 25, 1898. Son of James and Anne (Collins) MacBlaine. Educated Frankford High School; University of Pennsylvania, 1921 (attended there but did not graduate); and Neff College. Sales Manager and Secretary, Pruyn Company of America. Organized MacBlaine Pretzel Company, of Philadelphia, Pa., and York Pretzel Company. Republican. Presbyterian. Recreations—golf, ice hockey and dramatics. Member of Penn Athletic Club, Phi Gamma Ipsilon Fraternity, Torresdale Golf Club, Frankford Historical Society. Residence, Arrott Street and Northwood Avenue, Frankford, Philadelphia, Pa. Business address, 5012 Hawthorne Street, Philadelphia, Pa., and 705 West Philadelphia Street, York, Pa.

CHARLES G. SCHLORER
Vice-President, The Schlorer Delicatessen Company, Inc., Manufacturers of Food Products

SCHLORER, CHARLES G., Vice-President of The Schlorer Delicatessen Company, Inc., manufacturers of food products. Born July 31, 1889, Camden, N. J. Son of Edward G. Schlorer and Amelia Louise Zimmerman Schlorer. Educated Camden public and high school, Philadelphia Business College, 1906. Married July 17, 1912, Margaret Schaefer. Father of Charles G., Jr., born June 18, 1913, and Edward Adam, born May 13, 1915. Career—business started in 1908 by Mrs. Amelia Schlorer, who was the originator of packing mayonnaise in glass for commercial purposes. Charles G. Schlorer was a partner in this business until it was incorporated (1924), when he was appointed Vice-President and General Manager. Republican. Lutheran. Recreations—golf, fishing and autoing. Clubs—Philadelphia Consistory, Ancient Arabic Order (Lu Lu Temple), Nobles of the Mystic Shrine; Corinthian Commandery, Koran Grotto; Tall Cedars, West Philadelphia Shrine Club, Brookline Square Club, Rotary Club, Penn Athletic Club. Member of Philadelphia Chamber of Commerce. Residence, 6390 Drexel Road, Overbrook, Philadelphia, Pa. Business address, Water and Mifflin Streets, Philadelphia, Pa.

HOWARD S. ROBERTS
President, J. S. Ivins' Son, Inc.

ROBERTS, HOWARD S, President, J. S. Ivins' Son, Inc. Born December 4, 1861, Philadelphia, Pa.; born on the site of the present Tenth National Bank, Broad Street and Columbia Avenue. Son of Samuel T. Roberts and Isophena (Ivins) Roberts. Educated Central High School. Married Nellie A. Wallace, March 10, 1886. Children—William Wallace, born January 4, 1887; Helen Evelyn Roberts Wasey. Entered J. S. Ivins' Son, Inc., in 1878; advanced from office boy and held every office. Elected President, December, 1913. Republican. Member of Friends' Meeting, attends Presbyterian Church. Recreations—golf, fishing, travel, touring. Clubs—Manufacturers' Club, Poor Richard Club, Overbrook Golf Club, Old Colony Club,

(Continued on page 298)

HUNTER, L. CLAIR, District Manager, Federated Fruit and Vegetable Growers. Born Hornell, N. Y., July 23, 1894. Son of George A. and Lucy M. (Wright) Hunter. Educated New York and Philadelphia public schools. Married Lillian M. Failor, daughter of Parker W. Failor, of Philadelphia, Pa., November 24, 1915. Father of Edna Mae, born October 3, 1916; Lillian

(Continued on page 298)

CLARENCE A. RUE
Manager, A. E. Fitzgerald & Company, Wholesale and Retail Sea Foods

RUE, CLARENCE A., Manager, A. E. Fitzgerald & Company, wholesale and retail sea food, Reading Terminal Market. Also associated with Henry W. Young and the Acme Fish Company, Dock Street Fish Market, Philadelphia, Pa. Born Philadelphia, Pa., May 21, 1890. Son of George D. and Emma J. (Wilhelm) Rue. Educated Philadelphia, Pa., public schools, Central High School and Brown Preparatory School. Married May 22, 1916, Ida S. Ovington. Father of Edna Mae, born April 26, 1917, and Virginia Helen, born January 18, 1921. After leaving Brown Preparatory School studied law for two years; then played professional baseball for three years; then associated with John E. Fitzgerald Company, (1912-1916); then became Manager of H. H. Clifton Company (November, 1916 to January, 1926). Now Manager of A. E. Fitzgerald & Company. Republican. Episcopal. Recrea-

(Continued on page 298)

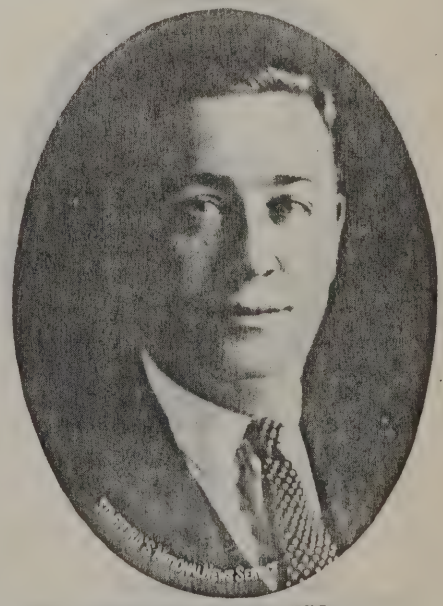

L. CLAIR HUNTER
District Manager, Federated Fruit and Vegetable Growers

JOHN H. JOHNSON

President, James Johnson's Sons, Inc.

JOHNSON, JOHN H., President, James Johnson's Sons, Inc., grocers. Born Mt. Airy, Philadelphia, Pa., January 14, 1877. Son of James Johnson and Jane (Reid) Johnson. Educated Germantown Boys Combined School. Married Elma Mae Carey, Springfield, Ill., April 20, 1904. After leaving school became associated with father and on January 1, 1907 became member of firm and with brother, Alexander S. Johnson, purchased entire control of firm, on January 1, 1914, Father, James Johnson, died November 11, 1920. Also Vice-President, Sedgwick Building and Loan Association; President of Men's Bible Class of Mt. Airy Presbyterian Church, one of the largest Bible classes in Eastern United States. Also an Elder, Mt. Airy Presbyterian Church. Recreations—golf and touring. Clubs—William L. Elkins Lodge, No. 646, F. & A. M.; Philadelphia Consistory, Ancient Arabic Order (Lu Lu

(Continued on page 298)

FRED H. WILLIAMS

District Manager, The White Company, Motor Trucks

WILLIAMS, FRED H., District Manager, The White Company, Philadelphia, Pa. Born September 24, 1881, in Croft, North Carolina. Son of James H. and Emma M. (Puckett) Williams. Educated in North Carolina. Married Regina A. Hayden, May 15, 1907, in Philadelphia, Pa. Father of Fred H. Williams, Jr., born May 23, 1911. Career—Began business with Southern Bell Telephone Company in North and South Carolina, and later with the Bell Telephone Company of Pennsylvania, for a number of years, during which time served as President of the Spair Pair Society for one year, which was an honorary position. Resigned in 1914 to enter the motor truck buisness and became associated with the White Company as a General Representative; later held the position of Manager of their corporation sales department; Manager of the general sales department, and in 1918 was appointed Vice-President. During this time the work necessitated extensive traveling throughout the entire country. In May, 1921, resigned as Vice-President to assume the duties of District Manager for the White Company, Philadelphia, Pa. Republican. Presbyterian. Recreations—golf and hunting. Clubs—formerly member of Athletic

(Continued on page 299)

GUY ALLEN WILLEY

Guy A. Willey Company, Automobiles

WILLEY, GUY ALLEN, automobiles. Born August 20, 1878, at Uniontown, Pa. Son of William P. and Lide (Allen) Willey. Educated University of West Virginia. Married Cora Henry at Charleston, West Virginia, February 20, 1906. Father of Waitman Thomas, born September 14, 1907 and Helen, born September 9, 1909. In the coal mining machinery business in West Virginia after leaving college in 1900 until he came to Philadelphia, Pa., in July, 1913 and with J. W. Bigelow formed the Bigelow-Willey Motor Company, distributors of Paige and Lozier cars. After Mr. Bigelow's death in 1917, he purchased Mr.

(Continued on page 299)

LEWIS, HERBERT T., Branch Manager, The Robbins & Myers Company, of Springfield, Ohio, electric motors and fans. Born London, England, July 20, 1878. Son of Dr. Louis and Georgina (Plumstead) Lewis. Educated Central High School (1897). Married Jennie G. Hansell, June 1, 1903. Father of George H., born March 23, 1904; Herbert T., Jr., born May 9, 1908; James Hansell, born August 31,

(Continued on page 299)

WILFRID JOHN WATKINS

Owner, Retail Meat Markets

WATKINS, WILFRID JOHN, Owner, retail meat markets. Born November 17, 1885, Pittston, Pa. Son of Salome Watkins and George Watkins. Educated Pittston and West Pittston public schools. Married to Maude May Hollenback. Father of Alberta Louise Watkins, born May 19, 1907; Victoria May Watkins, born September 6, 1911; Florence Decker Watkins, born June 17, 1914, and Maude Franklin Watkins, born February 23, 1917. Employed as clerk, Erie Railroad; Lehigh Valley Railroad,, Wilkes-Barre, Pa., from 1904 to 1906. Lived in Mexico City all 1906, married in San Antonio, 1906, then to Philadelphia in 1907, started meat market for self, established chain of stores named Victor Meat Markets, and another chain of "Wilfrid J. Watkins, 5-10-19 Cent Meat Stores." This chain now numbers forty-five and are the first and only stores of their kind in the world. Republican.

(Continued on page 299)

HERBERT T. LEWIS

Branch Manager, The Robbins & Myers Company, of Springfield, Mass., Electric Motors and Fans

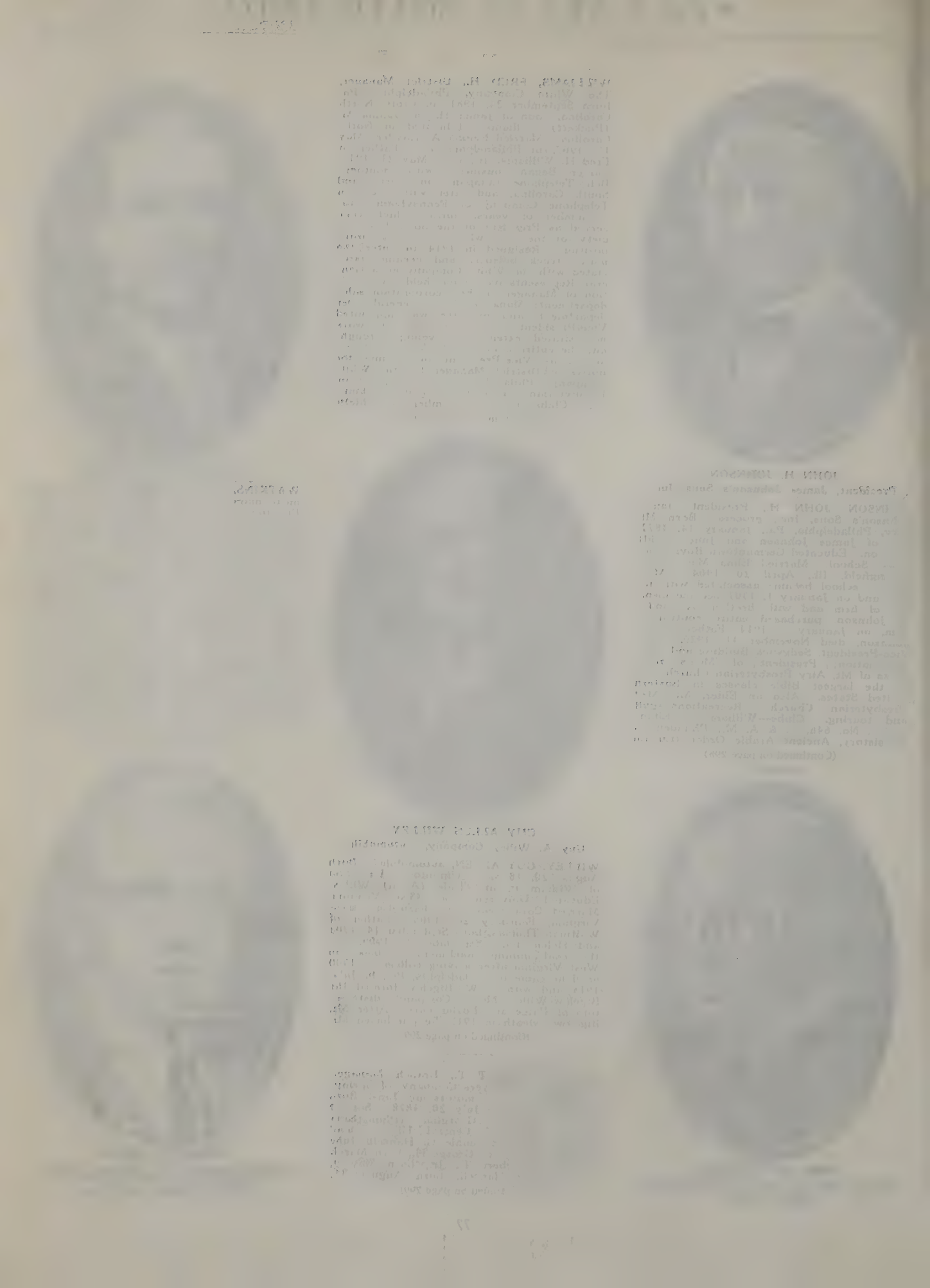

WALTER GARSID HERBERT

Vice-President and Treasurer, Herbert Brothers; President, Herbert Warehousing Company

HERBERT, WALTER GARSID, Vice-President and Treasurer, Herbert Brothers. Born Philadelphia, Pa., May 6, 1883. Son of Nathaniel B. and Harriet H. Herbert. Educated Philadelphia public schools. Married January 11, 1916, Helen Smith Haines. Father of Virginia Peale Herbert, born November 11, 1916, and Helen Haines Herbert, born August 11, 1921. Career—Vice-President and Treasurer and General Manager, Herbert Brothers, and the Cleveland Herbert Company, automobile distributors; President, Herbert Warehousing Corporation. Republican. Presbyterian. Recreation—golf. Clubs—Secretary, Philadelphia Automobile Association, Manufacturers' Club, Poor Richard Club, Huntingdon Valley Country Club, North Hills Country Club, North Philadelphia Club,

(Continued on page 299)

MANNING JAMES SMITH

Manning J. Smith Belting Company, Woven Webbing Brake Lining and Transmission Lining

SMITH, MANNING JAMES, manufacturer of woven webbing, brake lining and transmission lining. Born Newcastle, Ind., July 6, 1883. Son of George W. and Tacy (Livezey) Smith. Educated Haverford College, Class of 1905). Married Georgia Hiatt, October 14, 1908. Father of Manning, Jr., born March 1, 1910; Lowell Hiatt, born October 6, 1914 and Richard Ferree, born August 12, 1921. After experience in various lines of business, organized the present business under the name of Manning J. Smith Belting Company in 1916. Independent. Friend. Recreations—golf and outdoor sports and travel. Residence, 214 East Mt. Pleasant Avenue, Mt. Airy, Philadelphia, Pa. Business address, Church Lane and Lena Street, Philadelphia, Pa.

SHARP, ALLISON, President, The Marmon Philadelphia Company, 847-49 North Broad Street; Vice-President and Treasurer, Wicaco Screw and Machine Works, Inc., Stenton Avenue and Louden Street, Wayne Junction. Born in Philadelphia, Pa., March 24, 1877. Son of Samuel S. Sharp and Elizabeth G. Sharp. Educated at Germantown Academy, graduated in 1896. Formerly Assistant Cashier of the Penn National Bank, having resigned this position January, 1916, to accept present position. Republican. Recreations — all outdoor sports, including hunting and fishing. Clubs—Union League Club, Manufacturers' Club, and Little Egg Harbor Yacht Club, Beach Haven, N. J. Winter residence, "Red Top," Winding Way and Montgomery Avenue, Merion, Pa. Summer residence, Beach Haven, N. J.

ALLISON SHARP

President, The Marmon Philadelphia Company; Vice-President and Treasurer, Wicaco Screw and Machine Works, Inc.

SCHUMACKER, J. HARRY, dealer in Packard automobiles. Born June 21, 1873, Philadelphia, Pa. Son of J. Harry and Mollie (Johnson) Schumacker. Educated Philadelphia public schools. Married Mary Elizabeth Wiser. Has two children—Lloyd and Spencer Schumacker. Succeeding the death of his father, was in the carriage and wagon building business before going into the automobile business. Vice-President of the Oxford Bank and Trust Company. Former chairman of local committee in caring for boys during the World War. Active in all community organizations in Frankford. Republican. Roman Catholic. Recreation—golf. Member Tor-

(Continued on page 299)

CHRISTIAN G. FANZ

President, Diamond State Automotive Company, Inc.; President, Chevrolet Automobile Dealers' Association, of Philadelphia, Pa.

FANZ, CHRISTIAN G., President, Diamond State Automotive Company, Inc.; President, Chevrolet Automobile Dealers' Association of Philadelphia. Born Philadelphia, Pa., March 21, 1882. Son of Christian M. and Martha H. (McClay) Fanz. Educated Philadelphia schools. Married Jane Hinkson, June 6, 1905. Father of Spencer, born September 6, 1907. After leaving school associated with Ayer & McKinney, butter dealers, for twelve years; then organized present firm, specializing in Chevrolet motor cars. Director, Ithan Building and Loan Association; President, Chevrolet Automobile Dealers' Association. Republican. Methodist. Recreations—motoring and gunning. Member of Mozart Lodge, No. 436, F. & A. M.; Ancient Accepted Scottish Rite (Philadelphia Consistory),

(Continued on page 299)

J. HARRY SCHUMACKER

Dealer in Packard Automobiles; Vice-President, Oxford Bank and Trust Company

GEORGE H. ROTH

Proprietor, Roth-Buick Company, Automobiles

ROTH, GEORGE H., proprietor, Roth-Buick Company. Born Philadelphia, Pa., January 25, 1884. Son of Charles and Martha (Heist) Roth. Educated Philadelphia public schools. Married May 29, 1907, Irene Muller. Father of George M., born September 7, 1909 and Martha, born December 13, 1916. Active in motion picture business from 1908 to 1918. Associated with Packard Motor Car Company, 1917 to 1918. Started with Buick Motor Company, 1918. Later started in business under the name of Roth-Buick Company in 1920 as Philadelphia, Pa., distributor of Buick motor cars. Active in all independent civic movements. Republican. Protestant. Recreation—motoring. Member of all bodies of Masonic Fraternities, Torresdale Country Club, Northeast Chamber of Commerce. Residence, 4806 Castor Road, Philadelphia, Pa. Business address, 4655-61 Paul Street, Frankford, Philadelphia, Pa.

EARLE J. POWELL

President and General Manager, West Philadelphia Buick Company

POWELL, EARLE J., President and General Manager, West Philadelphia Buick Company, Philadelphia, Pa. Born Bidwell, Ohio, 1885. Son of John K. and Anna H. Powell. Married Callie D. Powell. Father of Mary Elizabeth. Formerly Sales Manager, Dunham Company, Cleveland, Ohio; formerly Manager, Central Hardware Company, Ironton, Ohio. In 1922 became Vice-President and Treasurer of West Philadelphia Buick Company to date. Republican. Methodist. Recreation—fishing. Member of Penn Athletic Club, Brookline Square Club, Spruce Creek Rod and Gun Club, Lions Club, Elks, United Commercial Travellers, Philadelphia Consistory, Lu Lu Temple, Shriner. Residence, 1005 North Sixty-fourth Street, Philadelphia, Pa. Business address, 4515 Chestnut Street, Philadelphia, Pa.

SMITH, J. MAXWELL, Executive Secretary, Keystone Automobile Club. Born April 15, 1896, Morton, Delaware County, Pa. Son of George M. Smith and Mary E. (Patterson) Smith. Educated Swarthmore High School, University of Pennsylvania. Engineering department of the Bell Telephone Company; U. S. Army, Section 637, Ambulance Corps; attached to French Army overseas nineteen months. Republican.

J. MAXWELL SMITH

Executive Secretary, Keystone Auto Club

Methodist. Recreations—tennis and golf. Clubs—Keystone Automobile Club, Ben Franklin Club, City Club of Philadelphia, Theta Xi Fraternity. Residence, Chestnut Lane, Moylan, Pa. Business address, Keystone Automobile Club, Hotel Walton, Philadelphia, Pa.

DAVIS, EDWARD, President, Philadelphia Storage Battery Company. Born January 7, 1860, Milton, Pa. Son of Dr. U. Q. and Catharine Hood (Steedman) Davis. Educated Lafayette, 1882; United States Naval Academy, 1884. Married Helen Elizabeth Hunter. Children—Catharine, born August 20, 1892; Margaret, born September 22, 1896. Electric light and power construction, 1886-1896; telephone construction work, 1896-1906; manufacturer of electric storage batteries, 1906 to present date. Furnished storage batteries to Army and Navy during the war. Republican. Protestant Episcopal. Recreation—golf. Member Union League, University Club, Philadelphia Cricket Club. Residence, 619 West Hortter Street, Germantown, Pa. Business address, Ontario and C Streets, Philadelphia, Pa.

GEORGE CLIFFORD THOMAS REMINGTON

Marmon Philadelphia Corporation

REMINGTON, GEORGE CLIFFORD THOMAS. Marmon Company, automobiles. Born Dublin, Ireland, July 19, 1899. Son of Dr. Arthur Hart and Sophie Thomas (Volkmar) Remington. Educated Chestnut Hill Academy and Yale University (1922). Married Beatrice Shields Clarke, (daughter of Thomas S. Clarke), September 4, 1920. Father of Clifford George, born May 8, 1922 and Sylvia Clarke, born January 15, 1924. Associated with Remington, Burnelli Aircraft Corporation for three years; then with Pennsylvania Salt Company for one year; then with Marmon Philadelphia Corporation since November 15, 1925. During the World War enlisted with Yale Naval Training Unit, June, 1918. In September, 1918 enlisted in U. S. Navy at Training Station at New Haven, Conn. Discharged December, 1918. Fancier of Shep-

(Continued on page 300)

EDWARD DAVIS

President, Philadelphia Storage Battery Company

JOHN T. HICKMAN

Swain-Hickman Company, Inc., Automobiles

HICKMAN, JOHN T., motor trucks. Born Philadelphia, Pa., 1875. Son of Dr. N. Hickman and Charlotta B. (Hunter) Hickman. Educated public schools and Rock Hill College. Married E. Muda Phillips. Entered First National Bank of Philadelphia, Pa., as a clerk in 1895, served there twelve years, and then took a position with the Diamond Rubber Company, Akron, Ohio, 1908; became Assistant Sales Manager; left in 1914. Incorporated Swain-Hickman Company, April, 1916, dealers specializing in automobile parts. Republican. Protestant Episcopal. Recreations—hunting and fishing. Clubs—Penn Athletic Club, Ocean City Yacht Club, Art Club of Philadelphia, Pa., Engineers' Club of Philadelphia, Pa., Motor Truck Association and Bala Golf Club. Residence, 4833 Pine Street, Philadelphia, Pa. Business address, 3519 Lancaster Avenue, Philadelphia, Pa.

JOHN WARREN WATSON

President, John Warren Watson Company, Manufacturers of Watson Stabilators

WATSON, JOHN WARREN, manufacturer. President, John Warren Watson Company, manufacturers of Watson stabilators. Born Chicago, November 15, 1882. Son of Thomas Theodore and Annie Maude (Hodson) Watson. Educated private school, Cascadilla, Ithaca, N. Y.; Lehigh University and University of Pennsylvania (Class of 1906). In 1906 founded American Bronze Company, Berwyn, Pa., to manufacture non-gran bearing bronze, remaining as President until after our entry into World War. Was appointed Associate Chief of Hispano Suiza Engine Section, Bureau of Aircraft Production, with headquarters in New York City, remaining in this work until the signing of the armistice. In 1919 founded John Warren Watson Company to manufacture and market his stabilator inventions. He produced the one-millionth stabilator on February 1, 1926. Republican. Episcopalian. Recreations—golf and motoring. Member of Psi Upsilon Fraternity, Union League, Merion Cricket Club, St. David's Golf Club, Society of Automotive Engineers. Residence, Wayne, Pa. Business address, Twenty-fourth and Locust Streets, Philadelphia, Pa.

TWINING, JOHN EARLSON, firm of Twining Brothers, automobile wheels and rims.

JOHN EARLSON TWINING

Twining Brothers, Automobile Wheels and Rims

Born Willow Grove, Pa. Son of David R. and Hanna M. (Kyle) Twining. Educated Southampton public school, Southampton, Bucks County, Pa. Republican. Protestant. Recreations—connected and interested in all sports. Member E. Coppee Mitchell Lodge, No. 605, F. & A. M.; Philadelphia Sovereign Consistory, 32d degree Masons; Ancient Accepted Scottish Rite Mason, Ancient Arabic Order (Lu Lu Temple), Nobles of the Mystic Shrine; Benevolent Protective Order of Elks, Philadelphia Lodge, No. 2; Order of Moose, etc. Residence, 1425 Arch Street, Philadelphia, Pa. Business address, 226 North Fifteenth Street, Philadelphia, Pa.

THOMAS, DAVID, member of firm of Ewing-Thomas Converting Company, textile converting. Born Ambler, Pa., October 22, 1899. Son of James Harry and Clara Virginia (Roberts) Thomas. Educated Penn Charter School (1919). Married Violette Alice Barrett, February 28, 1924. Father of Joy Anne, born September 26, 1925. Enlisted March, 1917 with U. S. Navy and assigned to Philadelphia Navy Yard Radio Station. During World War was Radio

(Continued on page 300)

CHARLES R. JONES

Vice-President, Hare & Chase, Inc., Automobile Finance

JONES, CHARLES R., Vice-President, Hare & Chase, Inc., automobile finance. Born June 12, 1882, Beltsville, Maryland. Son of William T. and Maria S. Jones. Educated public schools, Washington, D. C. Married Grace Seymour. Father of Robert Seymour, Charles R., Jr., and Anita Simms. Entered insurance department of Hare & Chase, Inc., in 1913. Elected Secretary and Treasurer in 1917 and Vice-President in 1920. Director, Mutual Trust Company; Director in Sylvania Insurance Company; Director of Hare & Chase, Inc.; Director of Keystone Index Card Company. Presbyterian. Recreations—golf, motoring, tennis. Member Penn Athletic Club, City Club, Bala Golf Club, Cynwyd Tennis Club, American Business Club, Downtown Club. Residence, 320 Cynwyd Road, Cynwyd, Pa. Business address, 300 Walnut Street, Philadelphia, Pa.

DAVID THOMAS

Member of Firm, Ewing-Thomas Converting Company, Textile Converting

WILLIAM J. THOMPSON
Member of Firm, Thompson-Levering Company, Manufacturers of Electrical Measuring Instruments

THOMPSON, WILLIAM J., manufacturer of electrical measuring instruments. Born Brooklyn, N. Y., August 21, 1879. Son of Joseph H., of New York, and Julia (Young) Thompson, of Virginia. Educated public schools, Brooklyn, N. Y., and Pratt Institute, Brooklyn, N. Y., course of applied electricity. Married Amy I. Peper, of Brooklyn, N. Y. Father of Donald Thornton, born July 24, 1913. After leaving technical school, salesman for Queen & Company, of Philadelphia, Pa.; then salesman for American Electric Lamp Company, of New York, and was then recalled to Queen & Company to take charge of electrical department as Manager. In November, 1909 left Queen & Company and formed the Thompson-Levering Company, to make

(Continued on page 300)

HOWARD E. BETELLE
President, The Keating Company, Publishers; Director, Greeting Card Association of America

BETELLE, HOWARD E., President, The Keating Company, publishers. Born Wilmington, Delaware, September 8, 1879. Son of Charles G. and Margaret (Parson) Betelle. Educated Wilmington High School. Married Ida Gramm, June 4, 1913. After leaving high school associated with William Sellers & Company (machinist's tools), as Paymaster for eight years; then with the Keating Company as Salesman and became a member of firm in 1910; elected President of this firm in 1920. Also was President of Greeting Card Association of America for three years and is a member of the Board of Directors at the present time. Republican. Recreation—golf. Member of Manufacturers' Club, Sons of Delaware, Penn Athletic Club (charter member), Merion Cricket Club, Philadelphia Chamber of Commerce and Engravographia. Residence, County Line, Rosemont, Pa. Business address, Sheridan Building, Southeast corner Ninth and Sansom Streets, Philadelphia, Pa.

LUDINGTON, CHARLES H., magazine publishing. Born New York City, August 9, 1866. Son of Charles H. and Josephine Lord (Noyes) Ludington. Educated St. Paul's School, 1878-1883; Yale University,

CHARLES H. LUDINGTON
Vice-President and Treasurer, The Curtis Publishing Company; Director, Public Ledger Company, etc., etc.

B.A., 1887; M.A., 1889. Married April 24, 1895, at Brooklyn, N. Y., to Ethel Mildred Saltus. Father of Charles Townsend, 1896; Wright Saltus, 1900, and Nicholas Saltus, 1904. Career—lived in New York, 1889-1901. Admitted to the Bar in New York, 1891, with Anderson & Howland and Cary & Whitridge; Secretary of United States Debenture Corporation, Ltd.; President, Continental Filter Company; came to Philadelphia, Pa., 1901, as Secretary and Treasurer of The Curtis Publishing Company; in 1916 became Vice-President and Treasurer of The Curtis Publishing Company; Director, Public Ledger Company; Castanea Paper Company, American Electrotype Company, American Gas Company;

(Continued on page 300)

McGUCKIN, EUGENE, President, The Eugene McGuckin Company Advertising Agency. Born Philadelphia, August 27, 1880. Son of Joseph and Anna (Rorke) McGuckin. Educated St. Joseph's College. Married November 14, 1906, Cecelia McMenamin. Father of Elizabeth, born December 20, 1908; David, born July 28, 1910; Eugene, Jr., born September 21, 1911;

(Continued on page 300)

DAVID WEBER
President, David Weber and Company, Corrugated Fibre Products

WEBER, DAVID, pioneer of corrugated fibre products. President, David Weber and Company, corrugated fibre products. Born 1871, Austria. Educated in Austria. Father of three daughters and one son, Isadore. Came to United States in 1892 and started in corrugated fibre products business on Locust Street between Fourth and Fifth Streets. In 1912 built a five-story building at Fifth and Locust Streets and remained there until 1925 when he built a new plant at Tioga and Richmond Streets, a one-story building covering one hundred thousand square feet of floor space, with the most modern facilities for manufacturing and railroad siding. Active in community welfare work. Member of Board of Directors of several institutes. Residence, Fifty-third Street and Gainor Road, Philadelphia, Pa. Business address, Tioga and Richmond Streets, Philadelphia, Pa.

EUGENE McGUCKIN
President, The Eugene McGuckin Company, Advertising Agency

GUSTAV MAYER

President, Gazette Democrat

MAYER, GUSTAV, newspaper. President, Gazette Democrat. Born 1868, Williamsport, Pa. Son of Carl Theodore and Emma (Schwear) Mayer. Educated in Philadelphia public schools. Married Philadelphia, 1910, to Mary Ellen Showers. Career—Came to Philadelphia, 1875, entered into the business when about eighteen years old. Recreation—golf. Clubs—Manufacturers' Club, Whitemarsh Country Club, Bala Country Club, Poor Richard Club, Pen and Pencil Club. Residence, 2408 North Fifty-fourth Street, Wynnefield, Pa. Business address, 924 Arch Street, Philadelphia, Pa.

CARROLL, CHARLES WILLIAM, President, Universal Publishing Syndicate, and Vice-President, Richie-Howarth Paper Company. Born July 14, 1892, Uniontown, Pa. Son of Charles and Violet M. (Fuller) Carroll. Educated Uniontown public and high schools and Juniata College. Married Madeline Kulzer. Children—Dorothy, born February 16, 1920. In bookbinding business since 1910. Lecturer, various universities and colleges. Degree, Doctor of Graphic Arts. Member Masonic Order, Lodge, No. 72, Philadelphia, Pa. Consolidated several concerns in 1919 under name of Universal Publishing Syndicate. Republican. Clubs—Alamo Country Club, San Antonio, Texas, and Coral Gables Country Club, Miami, Fla. Membership in various educational and library associations throughout the country. Residence, 5035 Wissahickon Avenue, Germantown, Pa. Business address, Twenty-third Street and Allegheny Avenue, Philadelphia, Pa., and 209 Market Street, San Antonio, Texas.

CHARLES WILLIAM CARROLL

President, Universal Publishing Syndicate; Vice-President, Richie-Howarth Paper Company

SMITH, LEWIS ABRAHAM, Superintendent of the Bradstreet Company, Philadelphia, Pa. Born January 15, 1866, Cherry Ford, Lehigh County, Pa. Son of Samuel and Lovina (Yehl) Smith. Educated public school and graduated from the Easton Business College, Easton, Pa., May 26, 1882. Married Mary Howard Harris. Children—Franklin Harris, born September 18, 1888 and Lewis Abraham, Jr., born December 27, 1894. Entered in service of

ABRAHAM LEWIS SMITH

Superintendent, The Bradstreet Company, Philadelphia, Pa.

Bradstreet Company, October 9, 1882, as Assistant Bookkeeper; was later made Cashier, and has been Superintendent of the Philadelphia, Pa., office since 1914. Republican. Presbyterian. Trustee, Emmanuel Presbyterian Church. Member University Lodge, No. 610, F. & A. M.; Ancient Scottish Rite (Philadelphia Consistory), 32d degree Masons; Ancient Arabic Order (Lu Lu Temple), Nobles of the Mystic Shrine; Union League. Residence, Belle Claire Apartments, Fortieth Street and Girard Avenue, Philadelphia, Pa. Business address, 40 North Sixth Street, Philadelphia, Pa.

DeLONE, LOUIS S., President, Building News Publishing Company. Born Harrisburg, Pa., May 8, 1884. Son of Louis and Sarah (Martin) DeLone. Educated at Harrisburg schools, University of Notre Dame Preparatory School, University of Notre Dame, University of Pennsylvania (1900, B.S.). Married Helena Lang, December 29, 1910. Father of Louis, Jr., born December 29, 1910; H. Francis, born May 8, 1915; Helene, born November 26, 1923. After leaving University of Pennsylvania associated with Central Trust Company and Merchants' National Bank of

(Continued on page 301)

WILLIAM LAWRENCE SAUNDERS, 2d

Treasurer, W. B. Saunders Company, Medical Publishers

SAUNDERS, WILLIAM LAWRENCE, 2d, Treasurer, W. B. Saunders Company, medical publishers. Born Germantown, Philadelphia, Pa., June 17, 1890. Son of Walter Burns and Frances (Baugh) Saunders. Educated St. George's School, Newport, R. I., and University of Pennsylvania (B.S., 1914). Dorothy Wynne Love, February 2, 1924. During World War enlisted in U. S. Navy and was commissioned Ensign, August 28, 1918. Republican. Protestant Episcopal. Member of Rittenhouse Club, University Club, Merion Cricket Club, Radnor Hunt Club. Residence, "Idlewild Farm," Bryn Mawr, Pa. Business address, West Washington Square, Philadelphia, Pa.

LOUIS S. DeLONE

President, Building News Publishing Company

GEORGE W. EDWARDS
George W. Edwards & Company, Advertising

EDWARDS, GEORGE W., advertising. Born in Philadelphia, Pa., August 31, 1872. Son of George W. and Elizabeth Bouvier (Patterson) Edwards. Educated Roth's Academy, Philadelphia, Pa.; Rock Hill College, Md. Married Mabel Reed, November 3, 1904, in Philadelphia, Pa. Father of Lee Reed Edwards and George W. Edwards, Jr. Started business with Public Ledger, then mining in State of Durango, Mexico, then Philadelphia Press, eleven years, from which paper he resigned to establish advertising organization of George W. Edwards & Company. "D," First Regiment, National Guard, Pennsylvania; Battery A, United States Volunteers, Spanish-American War. Independent Republican. Clubs—Racquet Club, Corinthian Yacht Club, Riverton Yacht Club, Riverton Country Club,, Veteran Corps, First Regiment In-

(Continued on page 301)

PAUL W. GIBBONS
President, Paul W. Gibbons, Inc., Printers

GIBBONS, PAUL W., printer. Born Philadelphia, August 18, 1885. Son of George W. and Elizabeth (Morris) Gibbons. Educated public schools and St. Joseph College. Married. Father of Paul, Jr., George, 3d, and LeRoy. After graduation became an apprentice in the composing room of D. J. Gallagher and Company, and afterward engaged in business with his father, the late George W. Gibbons. In 1910 went into business for himself at 1020 Race Street, Philadelphia, Pa., and later moved to present address, 125 South Eleventh Street, Philadelphia, Pa. Was one of the incorporators of the Penn Athletic Club and its first President. Organized the Sport Publishing Company and became its President when incorporated in 1924. President of Paul W. Gibbons, Inc. Recreations—lawn tennis and other sports. First Vice-President, Penn Athletic Club, President, Optimist Club, Vice-President, Boy Council of America; President, Philadelphia Lawn Tennis Association; President, Middle States Lawn Tennis Association; member of the Executive Committee of the United States Lawn Tennis Association; member of the Narberth Tennis Club, Bucks

(Continued on page 301)

WILLIAM J. ELLIS
Founder, W. J. Ellis Company

ELLIS, WILLIAM J., born November 25, 1878, Wisconsin. Originator of remarkable printing process with which "personal letters" are reproduced perfectly, speedily and in large quantities, and in every way equal to stenographers' individual output. Founder of The W. J. Ellis Company, which has exclusive rights to use process mentioned. Has national reputation as business analyst and writer of effective business and sales letters. Set record by writing series of two letters which produced one million dollars in sales of a product in two weeks' time. A forceful speaker and successful organizer, has given much time to club and civic organization activities and been President of several clubs. Clubs—Poor Richard Club, Shrine and Elks. Residence, Powelton Apartments, Philadelphia, Pa. Business address, 1029 Cherry Street, Philadelphia, Pa.

VonRAPP, FREDERIC J., Vice-President, Walker-Longfellow Company, advertising. Born Philadelphia, Pa., January 15, 1879. Son of Henry Seibert and Mary (Hoffman) VonRapp. Educated Episcopal Academy (1896). Married Sarah Munshower, November 15, 1905. One child, Frederica, born July 16, 1909. After leaving Episco-

(Continued on page 301)

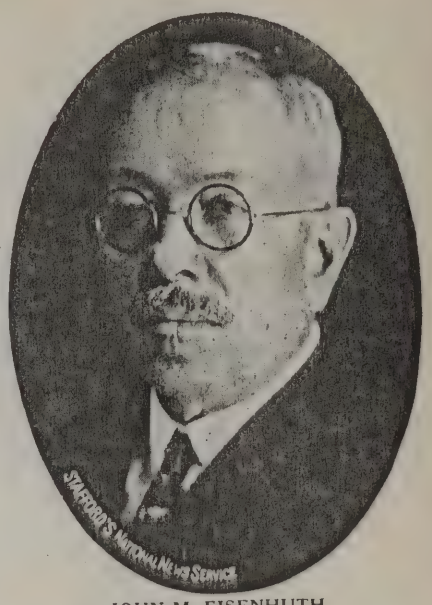

JOHN M. EISENHUTH
John M. Eisenhuth & Company, Commercial and Job Printing

EISENHUTH, JOHN M., commercial and job printing. Born February 1, 1862, Auburn, Pa. Son of Henry Eisenhuth and Catherine Eisenhuth (Christ). Educated in Schuylkill County public schools. Married Carrie A. Yost, January 12, 1886. Children—Lawrence A., born June 8, 1887; J. Herbert, born December 6, 1888; Bernard S., born February 18, 1901. With Lehigh Valley Railroad for twenty-four years, from age of twenty. Entered in the printing business in 1908 at 120 South Sixtieth Street, Philadelphia, Pa. Was Secretary of the Sixtieth Street Business Men's Association for four years (during Mayor Blankenburg's administration); Vice-President of the Upper Darby Fire Company No. 1, Upper Darby, Delaware County, Pa., in which capacity he is now serving. Republican. Methodist. Past Master for two years of Schuylkill Lodge, No. 138,

(Continued on page 301)

FREDERIC J. VonRAPP
Vice-President, Walker-Longfellow Company, Advertising

DAVID G. FRANKENFIELD
Undertaker

FRANKENFIELD, DAVID G., undertaker. Born Philadelphia, Pa., December 31, 1866. Son of Samuel P. and Rachel (Goucher) Frankenfield. Educated Philadelphia, Pa., public schools. Married Mary Wood. Father of Robert F., 2d., born 1887; Oliver K., born 1889; Vera R., born 1894. City Council member for over twenty years. Chairman, Celebration Committee of City Council; member of Committee on Finance, Public Works, City Planning, Public Safety and Public Welfare; Director of Sesquicentennial. Republican. Baptist. Recreation—fishing. Member of Oriental Lodge, No. 385, F. & A. M.; Oriental Chapter, No. 183, Royal Arch Masons; St. John's Commandery, No. 4, Knights Templar; Ancient Arabic Order (Lu Lu Temple), Nobles of the Mystic Shrine; Philadelphia Lodge, No. 2, B. P. O. E.; Crescent Castle, No. 98, K. G. E.; Tioga Tribe, I. O. R. M.; David G. Frankenfield Camp, W. O. W.; Somers Point Fishing Club, Somers Point, N. J.;

(Continued on page 301)

CALEB D. ARTMAN
President, Artman House for Lutherans, Wholesale Linoleums and Oil Cloth

ARTMAN, CALEB D., merchant. Born Quakertown, Pa., 1866. President, Artman House for Lutherans. Wholesaler of linoleums and oil cloth. Lutheran. Republican. Member Military Order Loyal Legion, Travellers' Association, Brookline Square Club. Business address, 413 Cherry Street, Philadelphia, Pa.

WILSON, IRVING LIVINGSTONE, President, Jacob Reed's Sons. Son of John H. and Helen M. (Irving) Wilson. Born Elwood, N. J., August 16, 1866. Graduate Atlantic County public schools. Married Esther Mendenhall Sproul. Vice-President, Jacob Reed's Sons, 1905; President since 1906; Vice-President, Chestnut Street Association; Director, Middle City Bank; Director, Chamber of Commerce. Episcopalian. Republican. Recreation—golf. Clubs —Union League, Philadelphia Country, Penn Athletic, Automobile, St. Andrew's Society, New Jersey Society. Residence, 3105 Midvale Avenue, Philadelphia, Pa. Office, 1424-26 Chestnut Street, Philadelphia, Pa.

IRVING LIVINGSTONE WILSON
President, Jacob Reed's Sons

BARKER, GEORGE WILLIN, wholesale dry goods. Member of firm of Miller, Bain, Beyer & Company. Born Georgetown, Sussex County, Delaware, August 24, 1868. Son of Sheppard P. Barker and Louisa (Joseph) Barker. Educated public school, Beaver Falls, Pa. Married LeRue B. Allison, daughter of Levi Allison and Louisa (Moore) Allison, May 27, 1914. After leaving school entered the retail dry goods store of John Wanamaker, Philadelphia, Pa., and received a thorough knowledge of textiles. January 1, 1901, became associated with the firm of Miller, Bain, Beyer & Company, as representative of North and South Carolina and Tennessee, becoming a partner of the firm in 1918. Member of Brandywine Manor Presbyterian Church, University Lodge, No. 610, F. & A. M.; University Chapter, No. 256, Royal Arch Masons; Philadelphia Commandery, No. 2, Knights Templar, Pa.; Ancient Arabic Order (Lu Lu Temple), Nobles of the Mystic Shrine; Poor Richard Club, Shrine Club of Philadelphia, Pa.; The Sons of Delaware of Philadelphia, Pa., and The Players' Club of Swarthmore, Pa. Residence, 110 Park Avenue, Swarthmore, Pa. Business address, Northwest corner Tenth and Filbert Streets, Philadelphia, Pa.

REED H. WALMER
The Philadelphia Art Galleries, Auctioneer and Appraiser

WALMER, REED H., auctioneer and appraiser, The Philadelphia Art Galleries and Auction Rooms, 1924-26 Chestnut Street, Philadelphia, Pa. Born Hummelstown, Pa., February 9, 1878. Son of Henry Gilbert and Anna Elizabeth (Hoffer) Walmer. Educated in public school of Hummelstown, Pa., and private and public schools of Harrisburg, Pa. Graduated from Harrisburg High School and came to Philadelphia, Pa., November 2, 1897, when he associated himself with M. Thomas & Sons, auctioneers, then at 1519-21 Chestnut Street, Philadelphia, Pa. After eleven years this firm retired from business and was succeeded by Mr. Walmer, trading as The Philadelphia Art Galleries, handling works of art, furniture, ceramics. This firm has a permanent exhibition of art and literary property and does appraising of

(Continued on page 302)

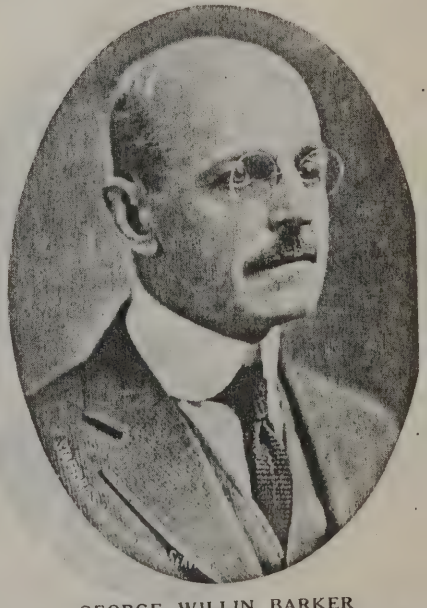

GEORGE WILLIN BARKER
Member of Firm, Miller, Bain, Beyer & Company

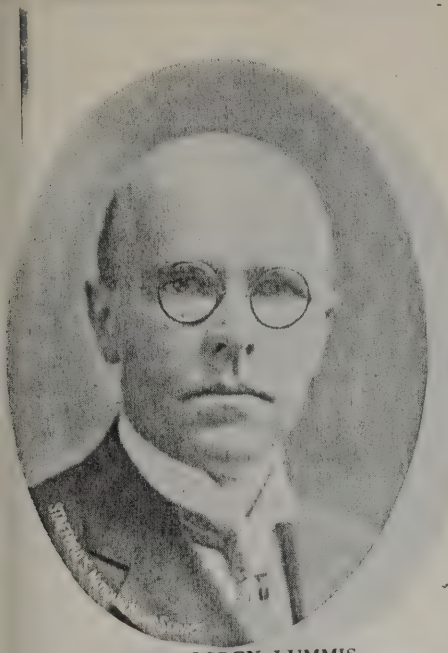

GEORGE OGDEN LUMMIS
Merchant and Manufacturer

LUMMIS, GEORGE OGDEN, merchant and manufacturer. Born January 21, 1876, Philadelphia, Pa. Son of Henry P. Lummis and Agnes Grady. Educated Central High School, Philadelphia, Pa., graduating 1893. Married Olga Newman, of Philadelphia, Pa., 1902. Children—Elizabeth, 1905; Florence, 1908; Olga, 1910; Gertrude, 1914. In 1893 entered the importing and wholesale jobbing business established by his father in Philadelphia in 1879 and was elected President of the Lummis & Company Corporation in 1901. The commodities handled being foreign and domestic nuts and fruits and special attention given to the wholesale distribution of peanuts throughout the United States and Canada. He established a branch factory for cleaning and shelling peanuts at Suffolk, Va., in 1900 and has devoted his life work to the successful management of the business

(Continued on page 302)

MORRIS, LAWRENCE JOHNSON, merchant. Member of the firm of Lawrence Johnson & Company. Born September 27, 1870, at "Fernbank," Birmingham Township, Chester County, Pa. Son of Dr. J. Cheston and Mary E. (Stuart) Johnson. Educated William Penn Charter School, Philadelphia, Pa., and Haverford College (Class of '89, A.B.). Partner, Lawrence Johnson & Company, Philadelphia, Pa.; Vice-President and Director, Abrasive Company; Philadelphia Warehouse Company, Philadelphia Bourse, Kittaning Coal Company, Philadelphia, Pa.; Director, National Bank of Chester County, West Chester, Pa.; Justice of the Peace, Birmingham Township, Chester County, Pa.; Secretary and Manager, Pennsylvania Hospital; Secretary and Manager, Philadelphia Dispensary; Manager, Pennsylvania Epileptic Hospital and Colony Farm, Oakbourne, Pa.; vestryman, St. James' Church, Philadelphia, Pa.; Trustee, Bishop White Prayer Bock Society; Trustee, Society of Protestant Episcopal Church for the Advancement of Christianity in Pennsylvania; member of Training Camps, Plattsburg, N. Y., 1916-17. Republican. Episcopal. Recreations—historical research, shooting, etc.

(Continued on page 302)

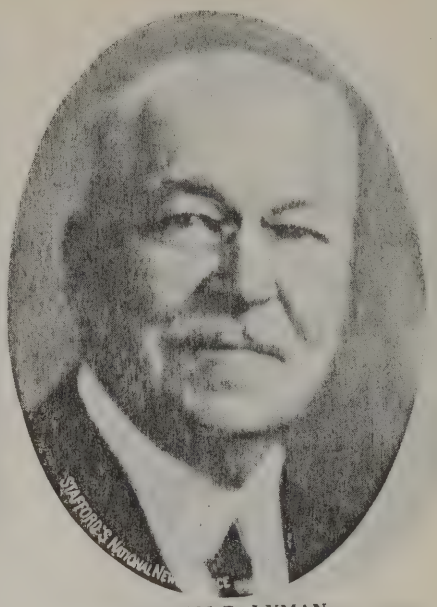

WILLIAM R. LYMAN
Manager, Philadelphia Stores, William Skinner & Sons, Silks; Vice-President, Union League, etc.

LYMAN, WILLIAM R., Manager of Philadelphia stores, William Skinner & Sons, (silk), and Vice-President of Union League. Born Northampton, Mass. Son of Ahira and Thresa (Lyman) Lyman. Educated Northampton schools. Married Fannie C. Chamberlin, 1887. After leaving school became associated with William Skinner & Sons in silk business, advancing from the position as salesman to Manager of Philadelphia stores. Has been over forty-four years with this concern. Also Director of Colonial Trust Company. Attends and is Moderator of Universalist Church of the Messiah. Republican. Member of Union League, Bachelors' Barge Club, Philadelphia Country Club, Philadelphia Historical Society and Philadelphia Chamber of Commerce. Residence, 3932 Spruce Street, Philadelphia, Pa. Business address, Denckla Building, Northwest corner Eleventh and Market Streets, Philadelphia, Pa.

HENRY BASSETT
President, Bassett, McNab Company, Inc.

BASSETT, HENRY, merchant. Born March 29, 1857, in Philadelphia, Pa. Son of Jacob Keen and Elizabeth (Burt) Bassett. Educated in public schools of Philadelphia, Pa., and Eastern Maryland. Married in Philadelphia, Pa., November 25, 1900 (Church of Our Saviour), to Emma Cecelia Shaw, of Philadelphia, Pa. Started as farm boy working with plow and harrow on a farm on the Eastern Shore of Maryland, from nine to sixteen years of age. Henry Bassett, his grandfather, emigrated from Philadelphia, Pa., going to Mobile, Ala., where he entered the shipbuilding business on his own account. His father went South and started with his father

(Continued on page 302)

LAWRENCE JOHNSON MORRIS
Member of Firm, Lawrence Johnson & Company; Director of Abrasive Company

DANN, MAX, business, millinery stores. Born April 10, 1883. Son of Tobias Dann and Miriam Reddock Dann, Brocklyn, N. Y. Educated public school, Brooklyn, N. Y. Married Freda Amsterdam. Father of Muriel Alice, born October 12, 1910; Alfred Julian, born April 12, 1916, and Maxine, born June 16, 1924. Organized the Great Eastern Millinery Company, of which he is President and Treasurer, also The Dann Millinery Stores, at present eighteen

(Continued on page 303)

MAX DANN
Millinery Stores. President and Treasurer, Great Eastern Millinery Company

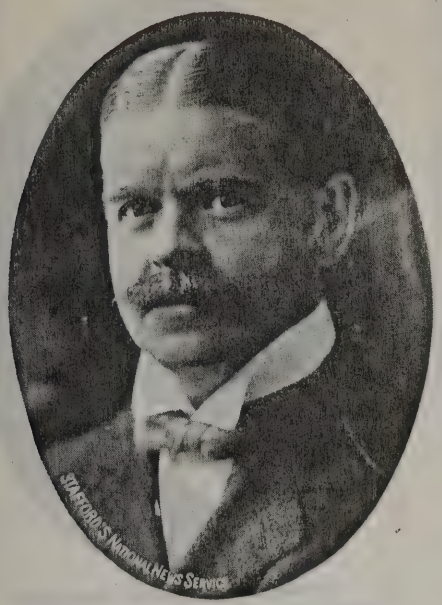

FREDERIC H. STRAWBRIDGE
Retired Merchant

STRAWBRIDGE, FREDERIC H., retired merchant. Born Franklin Street, Philadelphia, Pa., August 24, 1866. Lived in Germantown, Pa., since 1867. Son of Justus Clayton and Mary (Lukens) Strawbridge. Attended Friends' School, 1872-83; Haverford College, Pa., graduated in Class of 1887, B.A.; tennis champion in sophomore year. Member first cricket eleven, junior and senior year. One of six speakers for commencement exercises. Married Miss Bertha Gordon Walter, June 5, 1894, Walnut Street Church, Brookline, Mass. Father of J. Clayton, born April 17, 1895; Frederic H., Jr., born November 18, 1897; Anna Walter, born October 3, 1899; Gordon Weld, born November 4, 1900; Edward Richie, 2d, born November 22, 1903. Entered store of Strawbridge & Clothier, September, 1887. Clerk in transfer, packing and delivery departments; cashier's office

(Continued on page 303)

EARLE, MORRIS, merchant and manufacturer. Born Worcester, Mass., November 19, 1859. President of the Board of Directors. Died July 26, 1924. Son of Oliver Keese and Margaret (Collins) Earle. Married Annie Morison Collins, April 10, 1890. Educated Harvard University. Started business with W. H. Walmsley Company, January 18, 1884, which was succeeded by Morris Earle & Company for a period of six months until the formation of the firm of Williams, Brown & Earle in November, 1889, when he became Secretary and Treasurer. Joined the Orpheus Club and has been an active member since 1884, occupying the position of Treasurer, Executive Committee, Vice-President and President. Began work (1907) on the new and revised hymnal of the Protestant Episcopal Church, brought it to the attention of the Conference of the Church Clubs, which was followed by appointment of a joint commission, of which he was Secretary and Treasurer for seven years, completing the hymnal approved by the General Convention of the Church in St. Louis in 1916. Has been associated with the Sight Singing Classes and was privileged in the formation of this society. President of the Board of Directors of the Glen Mills School for twenty-five years. Vestry member of Church

(Continued on page 303)

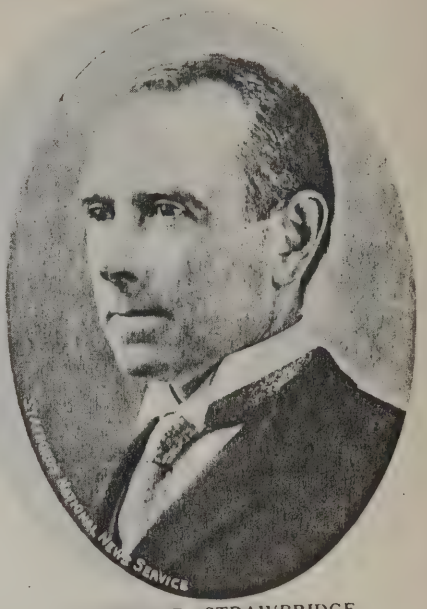

FRANCIS R. STRAWBRIDGE
Merchant

STRAWBRIDGE, FRANCIS R., merchant. Son of Justus C. and Mary (Lukens) Strawbridge. Born Germantown, Philadelphia, Pa., October 20, 1876. Educated Germantown Friends' School, Westtown Boarding School and Haverford College. Married Anna Estes Hacker and has four children. Director, Germantown Trust Company; President, Germantown Dispensary and Hospital. Society of Friends. Republican in national matters. Clubs—Union League, University, Philadelphia Barge, West Chester Golf and Country, and Rittenhouse Club. Residence, School Lane, Germantown, Philadelphia, Pa. Office, 801 Market Street, Philadelphia, Pa.

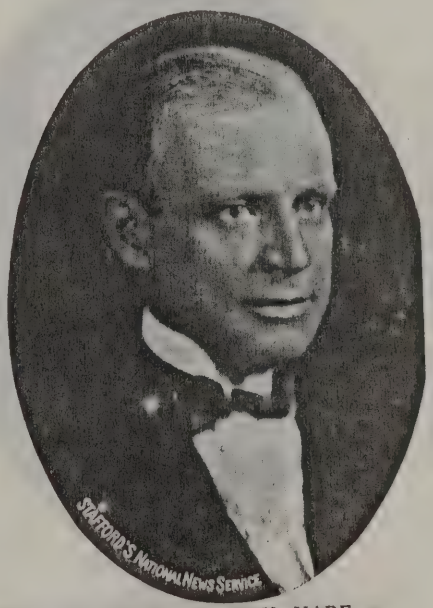

THOMAS JOSEPH HARE
President, The Atlantic Paper Company

HARE, THOMAS JOSEPH, merchant. Born Philadelphia, Pa. Son of James W. and Catharine (Kennedy) Hare. Educated in Philadelphia public schools, Central High School. Married to Reine J. Durang, November 23, 1903. Father of Beatrice, Thomas, Jr., and Edwina. Formerly President, M. & W. H. Nixon Paper Company; Megargee-Hare Paper Company, Megargee & Green Company, and now The Atlantic Paper Company; President, American Hospital for Diseases of the Stomach. Republican. Recreations—horticulturist, big game hunting. Clubs—Union League, Philadelphia Country Club, Penn Athletic Club. Residence, Sycamore Avenue, Merion, Pa. Business address, 919 Walnut Street, Philadelphia, Pa.

MORRIS EARLE
Secretary and Treasurer, Williams, Brown & Earle

BLAKE, BARTON FISK, Vice-President and Treasurer, Wanamaker & Brown, clothing. Born Holliston, Mass., 1841. Son of Warren and Ophelia Adaline (Barton) Blake. Graduate of Dartmouth College in 1863. Married Mary Elizabeth Manning, 1871. Children—Harriet Manning(born 1872; Sue Avis, born 1875; Warren Barton, born 1883, and Ruth Manning, born 1892. Three years teacher; seven years partner with J. B. Cram & Company, New York; ten years with and Superintendent of The Bradstreet Company, Philadelphia, Pa.; six and one-half years, John Wanamaker's Financial Manager; eleven and one-half years, partner of Hood, Foulkrod & Company; since 1902 Treasurer, and since 1913

(Continued on page 304)

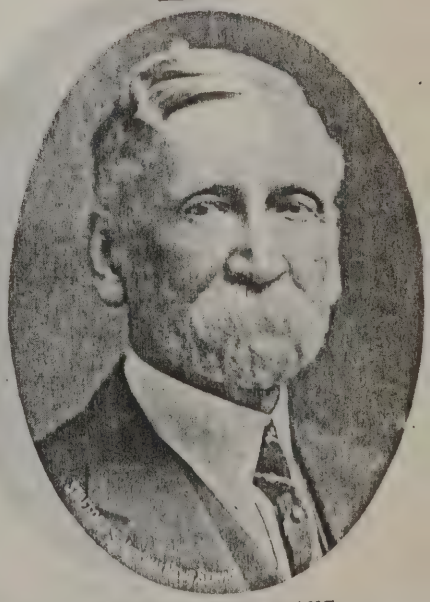

BARTON FISK BLAKE
Vice-President and Treasurer, Wanamaker & Brown

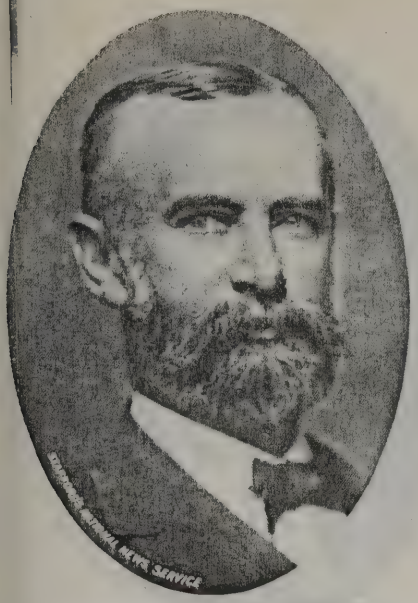

THOMAS WHITNEY SYNNOTT
Retired Glass Manufacturer; President, First National Bank, Glassboro, New Jersey, etc.

SYNNOTT, THOMAS WHITNEY, retired. Born at Glassboro, N. J., 1845. Son of Dr. Myles and Harriet Heston (Whitney) Synnott. Educated West Jersey Academy. Married Mary D. Eldridge, of Philadelphia, Pa., in 1872. In glass manufacturing business, 1865-1892. Retired to devote attention to benevolent work. Director in numerous corporations. President, First National Bank, Glassboro, N. J.; President, Board of Trustees, Princeton Theological Seminary; Trustee, Lincoln University; member New Jersey State Board of Education, member General Assembly's Commission on Evangelistic Work, President of Board of Trustees of Publication and S. S. Work, Presbyterian Church, U. S. A., and Vice-President, Board of Christian Education of the Presbyterian Church, U. S. A. Member of Executive Committee, World's

(Continued on page 304)

GORDON, MAX E., wholesale jeweler. Born November 6, 1882, in Lithuania. Son of Behr and Bella Gordon. Educated in Lithuania and in the U. S. A. Married Rose Gram. Father of Bruce, born December 19, 1912, and Ruth, born May 5, 1921. Entered this business in 1907 in a very small way and gradually advancing until today doing business in a large volume and covering eleven states. Is on the executive board of the Independent Order B'rith Sholom, served four years as chairman of endowments and for the last three years as chairman of finance. Active in the Federation of Jewish Charities, elected in 1920 as a delegate to the Jewish Congress; Director of the Palestine Foundation Fund in this region; active in Zionism for the last twenty years. Republican. Hebrew. Clubs —Cosmopolitan Club, Atlantic City, Green Valley, Philadelphia. Member of Lodge No. 155, F. & A. M.; Oriental Chapter, Valley of Jersey City Consistory, and member of Crescent Temple; member of Elk's Lodge, No. 2, Philadelphia, Pa., affiliated with the B'nai Brith. Residence, 5922 Walnut Street, Philadelphia, Pa. Business address, 712-14 Sansom Street, Philadelphia, Pa.

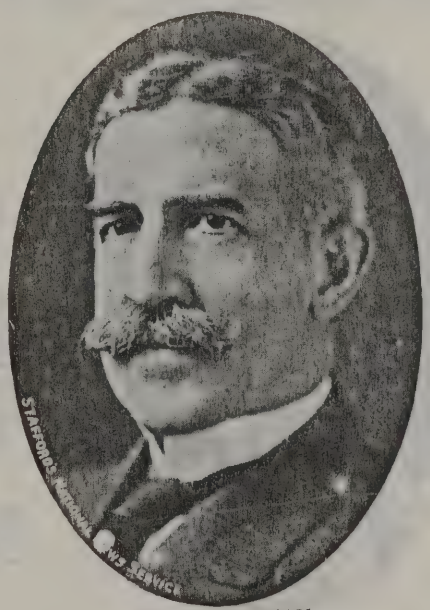

IRA D. GARMAN
Jeweler

GARMAN, IRA D., jeweler. Born Bellefonte, Pa., 1861. Son of Daniel and Louisa Garman. Educated public schools and Bellefonte Academy. Member of School Board for several years; has been member Select Council for past eight years, two years member Finance Committee and other important committees; President, Pennsylvania Retail Jewelers' Association for three years; now member Executive Committee; Vice-President, Jewelers' Guild of Philadelphia, Pa.; President, Centre County Association of Philadelphia, Pa.; member Board of Directors, West Philadelphia Y. M. C. A.; Chairman of Trustees, University Lodge, F. & A. M.; Board of Directors, Premier Building and Loan Association; member Vestry, St. Philip's Episcopal Church. Member Royal Arcanum, Order of Artisans, Manufacturers' Club, Chestnut Street Business Men's Association. Residence, 216 South Forty-fifth Street, Philadelphia, Pa. Business address, 101 South Eleventh Street, Philadelphia, Pa.

FINNEGAN, JOHN H., merchant. Born in Philadelphia, Pa. Son of Patrick F. and Hanora (Enright) Finnegan. Educated in Philadelphia, Pa. Married Margaret Foley, December 11, 1903, at Philadelphia, Pa. Father of Margaret E., born August 30, 1907; Mary E., born December 13, 1908;

HAROLD F. EVANS
Merchant, Director, George B. Evans

EVANS, HAROLD F., merchant. Born Philadelphia, Pa., January 21, 1895. Son of George B. and Lucy M. (Hickman) Evans. Educated Haverford School, Hill School, Choate and Culver Military Academy, 1915. Married Blanche Carter Divine. Father of Ann Carter. Director of George B. Evans. Protestant. Recreations—golf, fishing, etc. Member of Union League, Merion Cricket Club, Philadelphia Country Club, Bachelors' Barge Club, Penn Athletic Club and Maganatic Fish and Game Corporation. Residence, Haverford, Pa. Business address, 1106 Chestnut Street, Philadelphia, Pa.

John H., Jr., born March 19, 1910, and Anna E., born March 2, 1912. Proprietor of B. H. Andrews & Company, oyster merchants. Independent. Liberal belief. Residence, 4519 Locust Street, Philadelphia, Pa. Business address, Northeast corner Front and Spruce Streets, Philadelphia, Pa.

MAX E. GORDON
Wholesale Jeweler

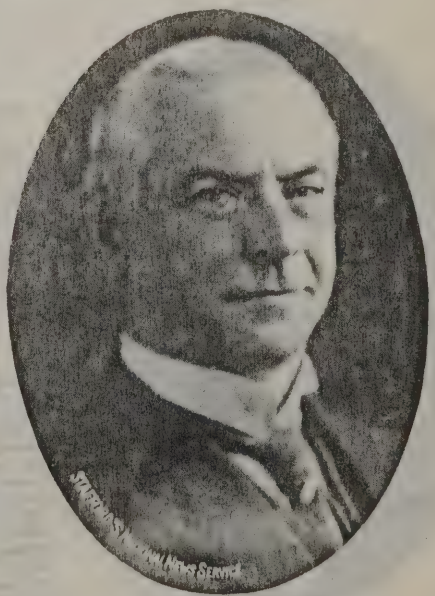

JOHN H. FINNEGAN
Proprietor, B. H. Andrews & Company, Oysters

NORRIS E. HENDERSON, JR.
Vice-President and General Manager, N. E. Henderson & Son

HENDERSON, NORRIS E., JR., merchant. Born Philadelphia, Pa., April 4, 1895. Son of Norris E. and Emma E. (Smith) Henderson. Educated Delancey School and Episcopal Academy. Vice-President and General Manager, N. E. Henderson & Son, Inc.; Secretary, Foundation and Construction Company, Inc., Boston, Mass.; President, Solidarity Building and Loan Association, Philadelphia, Pa. Republican. Episcopalian. Recreations—golf, squash, horseback riding. Member of Manufacturers' Club, Penn Athletic Club, St. David's Golf Club, Elk's Club, Lu Lu Temple. Residence, 1713 Pine Street, Philadelphia, Pa. Business address, 1320-22 Race Street, Philadelphia, Pa.

POLLOCK, ROLAND DUDLEY, Wilton rug manufacturer. Born Langhorne, Pa., July 31, 1884. Son of James and Margaret (Cunningham) Pollock. Educated Episcopal Academy and Princeton University. Married Myra Hood Heebner, October 12, 1910, St. Paul's Church, Chestnut Hill, Philadelphia, Pa. Father of Roland Dudley, Jr., born September 26, 1911; James, 3d, born May 5, 1913; Samuel Heebner, born October 28, 1917 and Thomas Hood, born August 25, 1920. President of Pollock Huston Company, Wilton rug manufacturers; Director of Mutual Savings Building and Loan Association. Republican. Presbyterian. Member of Union League, Philadelphia Cricket Club, Princeton Club, Pennsylvania Museum and Keystone Automobile Club. Residence, 8319 Seminole Avenue, Chestnut Hill, Philadelphia, Pa. Business address, Tulip and Dauphin Streets, Philadelphia, Pa.

ROLAND DUDLEY POLLOCK
President, Pollock Huston Company Wilton Rugs

McCOWN, ALLISON E., member of firm of Oelbermann & Company, carpet wools, importers and dealers. Born Philadelphia, Pa., August 22, 1882. Son of Frank C. and Betty (Eyster) McCown. Educated Penn Charter School. Married Ida Snowman, January 9, 1907. Father of Allison E., Jr., born March 3, 1909. After leaving school associated with William Oelbermann & Company, wool importers, and in 1921 became member of firm. During World War was Assistant Carpet Wool Distributor for U. S. A. Politics, Republican. Recreation—golf. Member of Haddon Heights Lodge, No. 191, F. & A. M.; Ancient Accepted Scottish Rite (Philadelphia Consistory), 32d degree Masons; Ancient Arabic Order (Crescent Temple), Nobles of the Mystic Shrine; Bala Golf Club, Rotary Club, Sons of the American Revolution. Residence, 351 Trevor Lane, Cynwyd, Pa. Business address, 124 South Front Street, Philadelphia, Pa.

ALLISON E. McCOWN
Member of Firm, Oelbermann & Company, Importers and Dealers, Carpet Wools

---

HIRST, RICHARD, carpet and rug manufacturer. Born May 19, 1856, in Dewsbury, Yorkshire, England. Son of James and Anne (Dransfield) Hirst. Self educated. Married Emily Elizabeth Horsfield in Dewsbury's old Episcopal Church. Father of four girls, none of which are living now. Learned the carpet business in England, and has been in the carpet and rug business for fifty-three years, and is now President of the Hirst-Rogers Carpet Company. Member of Frankford Lodge, No. 292, F. & A. M.; Mary Commandery, No. 36, Knights Templar, and Ancient Arabic Order, Lu Lu Temple, Nobles of the Mystic Shrine; New York Carpet Club, Philadelphia Carpet

(Continued on page 304)

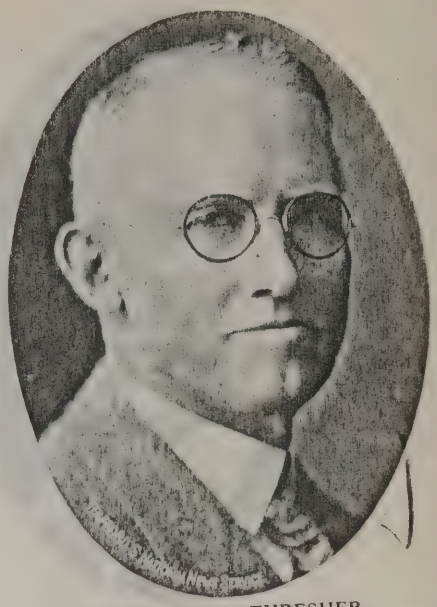

BURTON E. THRESHER
Member of Firm, Thresher, Bros., Wholesale and Retail Silks

THRESHER, BURTON E., merchant. Born August 11, 1868, Braintree, Vermont. Son of Edwin F. and Delia A. (Flint) Thresher. Educated Randolph High School, Randolph, Vt. Married (1st) Ellen J. McIntosh; (2d) Elizabeth K. Schoomaker. Children—Martha Elsinore, born October 20, 1894. Was a farmer until twenty-one years of age, after which he went West, spending one year in California, returning to Boston in 1901, and forming a partnership with his two brothers, under the firm's name of Thresher Brothers, for the purpose of the wholesaling and retailing of silks. The firm now has three stores, Boston, Philadelphia and Cleveland, with a rapidly growing business at each store. Mr. Burton E. Thresher is manager of the Philadelphia, Pa., store. Independent Republican in politics. Religion, Methodist. Recreations—farming and automobiling. Clubs—member

(Continued on page 304)

RICHARD HIRST
President, Hirst-Rogers Carpet Company

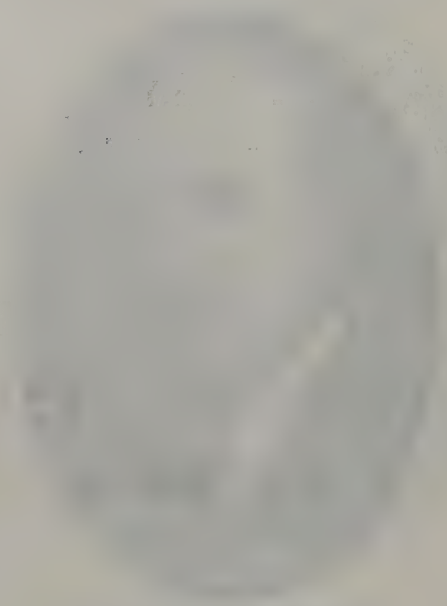

DAVID C. WAINEWRIGHT

Manager, Sinclair Refining Company; Director, Union Petroleum Company

WAINEWRIGHT, DAVID C., Director of Union Petroleum Company; Manager of Sinclair Refining Company. Born New York City, August 26, 1882. Son of Arnold Francis and Martha (Baker) Wainewright. Mother was daughter of Captain John C. Baker, U. S. N., and granddaughter of Admiral Sir John Baker, of the British Navy. His father, Arnold Francis Wainewright, was born in the family homestead, corner of Broadway and Maiden Lane, New York, and was a descendant of the early settlers; also a descendant of Bishop Wainewright, of the Protestant Episcopal Church. Educated Phillips Andover Academy; Yale University (M.E.), (F.E.). Married Hannah Reeves in 1906. Father of Clement Reeves, born June 6, 1908, who was awarded American Legion School Award Medal, awarded

(Continued on page 304)

JOSEPH RICKER ROLLINS

Advertising Manager, The Atlantic Refining Company

ROLLINS, JOSEPH RICKER, Advertising Manager, The Atlantic Refining Company. Born Portland, Maine, January 24, 1895. Son of Albert G. and Caroline (Ricker) Rollins. Educated Hackley School, Tarrytown, N. Y.; Yale University, Sheffield Scientific School (1919). Married Pauline J. Arey, November 24, 1917. Father of Joseph Ricker, Jr., born September 28, 1920. Enlisted in World War, June, 1917 as Private, Air Service, U. S. Army. Commissioned Lieutenant and Reserve Military Aviator, April, 1918; discharged December 31, 1918. Republican. Unitarian. Recreations—golf and automobiling. Member of Delta Psi Fraternity, Yale University; St. Anthony Club of Philadelphia, Pa.; Yale Club of Philadelphia, Pa.; Racquet Club, Merion Cricket Club, Gulph Mills Golf Club. Residence, 2042 Locust Street, Philadelphia, Pa. Business address, Atlantic Building, Philadelphia, Pa.

GILMORE, ARTHUR CUMMINGS, President of Sparton Oil Company. Born Wayne, Pa. Son of late John O. and Sarah E. (Eby) Gilmore. Educated Haverford Preparatory School and University of Pennsylvania. Career—Haverford Prep., Class '18; Class '22, University of Pennsylvania.

ARTHUR CUMMINGS GILMORE

President, Sparton Oil Company

Served in United States Navy during the World War. Republican. Episcopalian. Recreations—golf, rowing and gymnastics. Clubs—Phi Kappa Psi, University of Pennsylvania, University Club, Huntingdon Valley Country Club, University of Pennsylvania Club, New York, and Bachelors' Barge Club, Philadelphia; Franklin Lodge, No. 134, F. & A. M. Residence, Overbrook, Philadelphia, Pa. Business address, 617 Widener Building, Philadelphia, Pa.

SMITH, ROLAND H., oil producer, The Oklahoma Company. Born Pittsburgh, Pa., May 19, 1878. Son of Roland H. and Miranda (Fluck) Smith. Educated Pittsburgh, Pa., public schools. Married May 9, 1900, Jane Lloyd. Father of Lloyd H., born July 9, 1905 and Bettie J., born December 15, 1908. Engaged in stock broker business until 1910. Entered oil, specializing in developing of oil bonds. One of the fourteen speakers at Federal Oil Conservation Board public hearing February 10, 11, 1926. Republican. Christian Scientist. Member of Penn Athletic Club, Manufacturers' Club, Manufacturers' Country Club, Tulsa Club, of Tulsa, Okla. Residence, 362 Brookway, Merion, Pa. Business address, Atlantic Building, Philadelphia, Pa.

RICHARD D. LEONARD

Vice-President, The Atlantic Refining Company; Director, Market Street National Bank, etc., etc.

LEONARD, RICHARD D., Vice-President, The Atlantic Refining Company. Born March 3, 1878, Philadelphia, Pa. Son of Richard and Margaret (Young) Leonard. Educated Philadelphia public schools and Wharton School, University of Pennsylvania. Married April 23, 1910, Jessie Brinton Haines. Father of Richard G., born April 27, 1912 and Margaret P., born April 16, 1916. Began career with The Atlantic Refining Company after leaving school, as clerk. Vice-President, The Atlantic Refining Company; Vice-President, Atlantic Refining and Asphalt Corporation; President, Red "C" Oil Company; Director, Market Street National Bank; Director, Warren Ehret Company; Chairman, South Philadelphia Division of Welfare Federation; Trustee of the Northminster Presbyterian Church. Republican. Presbyterian. Rec-

(Continued on page 305)

ROLAND H. SMITH

Oil Producer, The Oklahoma Company

JOHN F. STRAITZ

President, National Airoil Burner Company

STRAITZ, JOHN F., President, National Airoil Burner Company. Born Galeton, Pike County, Pa., April 27, 1886. Son of Nicholas and Otilda Straitz. Educated public schools at Galeton, and also at correspondence schools. Married June 9, 1909, to Aida Rosenberger. Father of John F. Straitz, Jr. He started with the Buffalo, Rochester and Pittsburgh Railway Company; he then became connected with the Pennsylvania Railroad, Williamsport Woodworking Machine Company, Harrinton Tool Works, Hub Machine Tool Works, Metallic Specialty Co., Philadelphia & Reading Railway Company, and the National Airoil Burner Company. Republican. Fifth Moravian Church. Recreations—hunting and fishing. Member of the E. Coppee Mitchell Lodge, No. 605, F. & A. M.; Oriental Chapter, No. 183, Royal Arch Masons; Ancient Accepted Order (Lu Lu Temple), Nobles of the Mystic Shrine; Philadelphia Council,

(Continued on page 305)

JOHN MILLER ZURN

President, O. F. Zurn Company, Inc.

ZURN, JOHN MILLER, textile oils manufacturing. Born in Philadelphia, Pa., 1866. Son of Conrad Zurn and Susan (Miller) Zurn. Educated Philadelphia, Pa., public schools. Father of five boys and two girls. Office boy, Sunlight Oil and Gasoline Company, of Philadelphia, Pa., in 1882; Salesman of O. F. Zurn & Company, 1883, at eighteen years of age; President of the O. F. Zurn Company since incorporated, 1888. Republican. Baptist. Recreations—yachting, fishing, gunning, golf, etc. Clubs—Manufacturers' Club, Ocean City Yacht Club, Lu Lu Yacht Club, Whitemarsh Valley Golf Club, President, Wading River Game Association, Inc.; Pelham Club, Whitemarsh Valley Club. Residence, 6825 Cresheim Road, Mt. Airy, Philadelphia, Pa. Business address, 2736-40 North Broad Street, Philadelphia, Pa.

HARPER, JOHN M., JR., Treasurer, White Star Oil Company, Inc. Born Ardmore, Pa., April 16, 1905. Son of John M. and Janet B. (Campbell) Harper. Educated Choate School of Wallingford, Conn. After leaving school became Sales Manager of White Star Oil Company, Inc., 1925. Elected Treasurer, 1926. While at school was a member of Choate varsity crew and

JOHN M. HARPER, JR.

Treasurer, White Star Oil Company, Inc.

won the Eastern championship of the United States. Republican. Protestant Episcopal. Recreations—yachting, shooting and golf. Member of Merion Cricket Club, Merion Golf Club, Bachelors' Barge Club. Residence, "Eastdene," Villanova, Pa. Business address, 1525 Vine Street, Philadelphia, Pa.

WHITEMAN, DANIEL S., animal oils. Born in Philadelphia, Pa. Son of G. W. and Caroline (Swab) Whiteman. Educated at the Philadelphia, Pa., public schools and Lehigh University (E.M.). On leaving school enlisted in army, and on return connected with the Bethlehem Steel Company, in the plant and in their Philadelphia, Pa., Sales Office. Now Secretary and Treasurer of the Reilly-Whiteman Company, Inc., of Conshohocken, Pa., manufacturers and refiners of animal oils. Republican. Lutheran. Member of the Manufacturers' Club, Old York Road Country Club, Seaview Golf Club, Penn Athletic Club and the Chi Phi Fraternity. Residence, 1500 North Broad Street, Philadelphia, Pa. Business address, Conshohocken, Pa.

HARRY C. CARR

Sun Oil Company

CARR, HARRY C., Sun Oil Company. Born October 13, 1886 at St. Louis, Mo. Son of Alice (Zimmerman) and Harry C. Carr. Educated at Columbia University, Class of 1907. Married Anstes Turner. Father of Harry C., born October 3, 1914 and Anstes Valle, born February 28, 1917. In railway supply business from 1905 to 1914. In 1914 associated with Sun Oil Company as Assistant to the President, became Export Manager, 1924. Republican in politics. Protestant Episcopal. Recreations—golf and tennis. Member of Union League, of Philadelphia, Pa.; University Club, of Philadelphia, Pa.; Merion Cricket Club, India House, Columbia University Club, of New York; and Psi Upsilon Fraternity. Residence, Montrose Avenue, Rosemont, Pa. Business address, 1428 South Penn Square, Philadelphia, Pa.

DANIEL S. WHITEMAN

Secretary and Treasurer, Reilly-Whiteman Company, Inc., Animal Oils

CHARLES S. WOOD
National Campaign Manager

WOOD, CHARLES S., National Campaign Manager. Born Montgomery County, Pa., November 26, 1879. Son of R. Francis and Mary Emlen (Leaming) Wood. Educated Episcopal Academy (1896); University of Pennsylvania (A.B., 1901). After receiving degree of A.B., associated with Girard Trust Company for one year, then American Fire and Insurance Company for three years, then entered business for self, engaging in mining and manufacturing for fifteen years, then became State Manager for Association Against the Prohibition Amendment; January 1, 1926 was made Material Campaign Manager, also Associate Editor of "The Minute Man." Author of many articles pertaining to prohibition. During the World War served as one of the advisors on Draft Board at Sixtieth and Market Streets; also volunteered aid in Naval Intelligence Service. Republican.

(Continued on page 305)

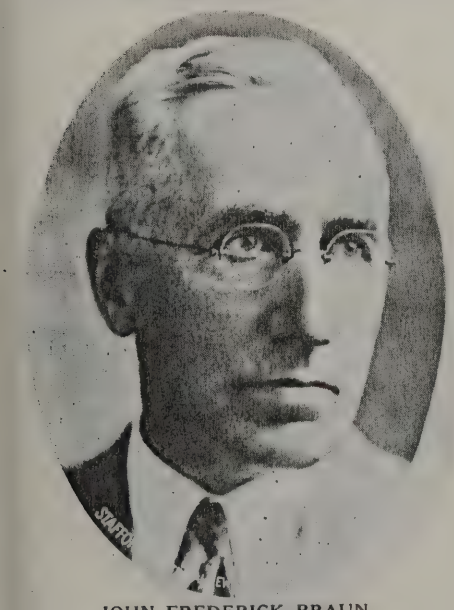

JOHN FREDERICK BRAUN
Manufacturer; Interested in Many Manufacturing and Public Service Corporations

BRAUN, JOHN FREDERICK, manufacturer. Son of John and Christine (Lorey) Braun. Born Philadelphia, Pa. Married Elizabeth Sting, who died October 16, 1916. Married December 11, 1918, Edith Evans. Has interests in manufacturing, public service corporations, mining, tanning, etc.; Director, John Braun & Sons; Pennsylvania Lawn Mower Works; Keystone Leather Company; Bristol Patent Leather Company. Christian Scientist. Independent Republican. Recreations—music, art collecting, golf. President, Art Alliance; Director, Philadelphia Orchestra Association. Clubs—Racquet, Manufacturers' Philadelphia Country, City. Residence, "Sogno Mio," Highland Avenue, Merion, Pa. Office, Otis Building, Philadelphia, Pa.

BLISS, GEORGE S., meteorologist, U. S. Weather Bureau. Son of Orin E. and Emma L. (Blake) Bliss. Born Osage, Iowa, September 17, 1871. Educated Highland Park College, Des Moines, Iowa, 1890-93. Married Maggie Golder, June 28, 1894. Father of Elvetta, born July 24, 1896, and Roger, born August 13, 1898. Received training in civil engineering, but followed career only two years before entering government service. Has been in charge of Philadelphia, Pa., office and Pennsylvania section,

GEORGE S. BLISS
Meteorologist; U. S. Weather Bureau

United States Weather Bureau since August 1, 1909. Protestant. Non-partisan in politics. Recreations — photography, gunning. Trained six soldiers (engineers) for weather observers on the battle front. Clubs—Engineers' Club of Philadelphia, Pa.; Business Science, Aero, Y. M. C. A., Camera. Residence, 5803 North Sixth Street, Philadelphia, Pa. Office, 401 Post Office Building, Philadelphia, Pa.

BRENN, GEORGE W., expert on genuine rush work. Born Philadelphia, Pa., December 20, 1855. Son of Frederick and Caroline (Beyer) Brenn (both born in Saxony, Germany). Father served in 127th Pennsylvania Volunteers with honor during the Civil War. Educated in public schools, Philadelphia, Pa. Married Christine L. Merkle, born at Wurtemberg, Germany, 1865. Father of Grace Edith (married March 18, 1897, to Benjamin Franklin Haldeman). Began business in 1880. Has been at present address, where he now resides, forty-five years. He is a distinguished scholar in the Druidic history and claims direct descent from "Joel," the "Brenn" of the tribe of Karnak, who wrote the dramatic and sublime history of his house "during the last moon of October,

WARREN A. ADDIS
Owner, Employment Agency

ADDIS, WARREN A., Employment Agency (owner). Born Granite, N. Y., October 11, 1881. Son of Abram F. Addis and Jessie (Sheldon) Addis. Educated Granite, N. Y., schools. Married 1917, to Ida M. Pelletier. Children—Warren A. Addis, Jr., born February 23, 1918. Career—Several detective agencies and owner of Addis Detective Agency (1910-1924). Republican. Protestant. Recreation—autoing. Clubs—Shrine. Member Mount Moriah Lodge, No. 155, F. & A. M.; Palestine Royal Arch Chapter, No. 240; St. John's Commandery, No. 4, and Lu Lu Temple, A. A. O. N. M. S. Residence, 1210 South Fiftieth Street, Philadelphia, Pa. Business address, 634 Race Street, Philadelphia, Pa.

in the first year that 'Julius Caesar' fought in Gaul." "After me, Guilhern, the sons of his sons will transmit it scrupulously from generation to generation, so that in our family, the memory of Hena, the Virgin of the Island of Sen, shall be preserved

(Continued on page 305)

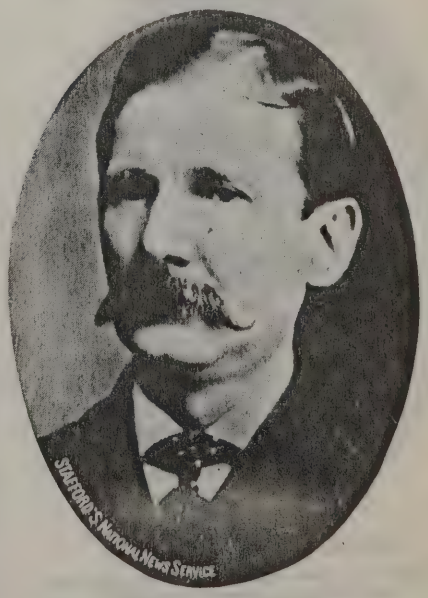

GEORGE W. BRENN
Expert on Genuine Rush Work

MAURICE W. BECKHARDT
Manager, Interstate Collection Offices

BECKHARDT, MAURICE W., Manager, Interstate Collection Offices. Born at Mauch Chunk, Pa., February 22, 1871. Son of Louis and Mathilda (Frank) Beckhardt. Educated in the New York public schools, College of the City of New York, Columbia and New York Law Schools. Married Miss Jane Stark, February 24, 1897. Career—Practiced law in New York City, 1899 to 1904; Credit Manager, Columbia Phonograph Company, 1904-05; organized Interstate Collection Offices in 1905; raised in Composite Lodge, No. 819, F. & A. M., November 14, 1899; Senior Deacon, 1900; Junior Warden, 1901; Senior Warden, 1902; Master, 1903. Member of Girard Craftsmen's Club, Philadelphia, Pa.; Composite Lodge, No. 819, F. & A. M., New York City, presented with Past Master's Jewel; Fellowcraft Club, New York City, Sixth District Master's Association of New York City. Residence, 2330 West Tioga Street, Philadelphia, Pa. Business address, 412-14 Shubert Building, Philadelphia, Pa.

BOIES PENROSE, 2d
Student

PENROSE, BOIES, 2d. Born Philadelphia, Pa., November 20, 1902. Son of Dr. Charles B. and Katherine (Drexel) Penrose. Educated St. George's School, Newport, R. I.; Harvard University (A.B., 1925). Married Frances W. Kemble (daughter of P. H. Kemble, of Marblehead, Mass.), December 22, 1925. Nephew of the late Boies Penrose (who died December 31, 1921), United States Senator. A descendant of Bartholomew Penrose, who came from Cornwall, England, in 1690. Republican. Protestant Episcopal. Recreations—rowing and shooting. Member of First Troop of Philadelphia City Cavalry, Director of Gynecean Hospital, member of Philadelphia Zoological Society and Philadelphia Academy of Natural Sciences, Racquet Club, Philadelphia Club, University Barge Club. Residence, 1720 Spruce Street, Philadelphia, Pa.

MORGAN, GEORGE T., Engraver, U. S. Mint, Philadelphia, Pa. Born England, November 24, 1845. Son of Richard Morgan and Mary (Jenks) Morgan. Educated Government School of Art, of Birmingham, England. Was awarded two years' scholarship and went to Government School of Art in South Kensington, London, England (1866), then became associated with the

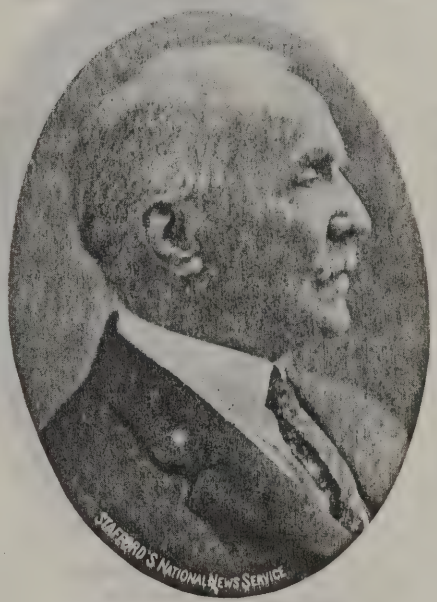

GEORGE T. MORGAN
Engraver, U. S. Mint

nationally known mint workers, Wyon & Company, of London, England, where he remained for ten years. When the Director of the U. S. A. Mint came to England seeking a capable engraver, Mr. Morgan was recommended by Wyon & Company. He came to Philadelphia, Pa., in 1876 and became Assistant Engraver at the U. S. Mint and served in that capacity until 1917, when he was appointed Engraver.

(Continued on page 305)

SIMPSON, WILLIAM PERCY, Director. Son of William, Jr., and Emma C. (Morgan) Simpson. Born Philadelphia, Pa., August 31, 1870. Educated Brown's School, Philadelphia, Pa., and Haverford College. Married Jessie Gillespie Seaver, January 10, 1894. Father of William, 3d, born February 8, 1896. Graduated from Haverford College, 1890. Director, Bank of North America and Delaware County National Bank, Chester, Pa. Protestant Episcopal. Republican. Recreations—shooting, fishing, motoring. Clubs—Union League, Racquet, Merion Cricket, Pine Valley Golf, Congressional County of Washington, D. C. Residence, Lancaster Pike, Overbrook, Pa. Office, 1611 Pennsylvania Building, Philadelphia, Pa.

EDWARD HARDY BRYANT
Founder and Principal, Bryant Detective Service

BRYANT, EDWARD HARDY, founder and Principal, Bryant Detective Service. Born May 4, 1887, Secane, Delaware County, Pa. Son of James J. and Mary (Holland, nee Callahan) Bryant. Educated public schools of Philadelphia, Pa. Married Rosalind Glenn Moore, 1904, Philadelphia, Pa. Children—Edward Hardy, Jr., born December 28, 1904; James Marshall, born February 6, 1913. Career—Factory boy, soap maker, interior decorator in plastic effects. In 1902 organized the Bryant Detective Service, locating at 27 North Juniper Street, Philadelphia, Pa., and continued there until 1920, then occupied the Bryant Building, 21-23 North Juniper Street, Philadelphia, Pa. Specialist, insurance investigations. Republican. Methodist. Recreations—making anybody's kiddie's happy, helping the down and outs, re-establishing

(Continued on page 305)

WILLIAM PERCY SIMPSON
Director, Bank of North America! Director, Delaware County National Bank, etc., etc.

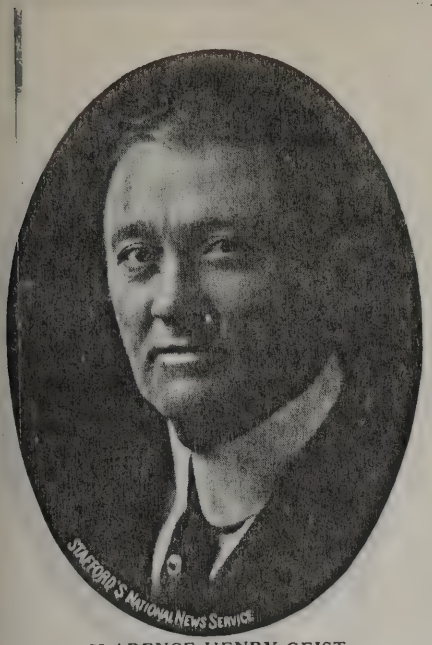

CLARENCE HENRY GEIST
Capitalist

GEIST, CLARENCE HENRY. Capitalist. Born LaPorte, Ind., 1872. Son of Ezra and Elouise (Bradley) Geist. Educated at Valparaiso Normal School. Married Florence Hewitt, of Philadelphia, Pa. Father of Eloise, Elizabeth and Mary Golden Geist. Owner and operator of public utilities located in the States of New York, New Jersey, Texas, Indiana, Delaware, Virginia nad Pennsylvania. Republican. Presbyterian. Recreation—golf. Member of Seaview Golf Club, Union League of Philadelphia, Pa.; Manufacturers' Club, Chicago Athletic Club, South Shore Country Club of Chicago, Ill.; Wilmington Country Club, Philadelphia Country Club, Huntingdon Valley Country Club, etc. Residence, 6399 Drexel Road, Overbrook, Pa. Business address, 1622 Packard Building, Philadelphia, Pa.

SIEDLER, GEORGE JOSEPH, executive. Born Jersey City, N. J., March 10, 1878. Son of Charles and Julia (Franklin) Sied-

(Continued on page 306)

GEORGE JOSEPH SIEDLER
Executive

STAFFORD, HARTWELL, Business Counsel. Born Mobile, Ala., October 23, 1866. Son of James Carter and Anna Catharine (Labuzan) Stafford. Anna Catherine Labuzan was the daughter of Bartholomew and Janet Marion (Thom) Labuzan. Janet Marion Thom was the daughter of John and Abigail (Mayo) Thom. Abigail Mayo was the daughter of William and Elizabeth Bland (Poythress) Mayo. Elizabeth Bland Poythress was the daughter of Peter and Elizabeth (Bland) Poythress. Elizabeth Bland was the daughter of Richard (member of House of Burgesses, 1742-1776, and the Convention and the Continental Congress), and Anne (Poythress) Bland. Richard Bland was the son of Richard (member of House of Burgesses, 1700-1702 and 1706), and Elizabeth (Randolph) Bland. Richard Bland was the son of Theodorick (Speaker of the House of Burgesses, 1657), and Anne (Bennett) Bland. Anne Bennett was the daughter of Richard Bennett, Colonial Governor of Virginia, April, 1652, to March, 1655. Educated in the public schools. Married New Orleans, La., April 4, 1891, Mary F. Foley, who died March 16, 1902. Children—Enid Mary (now the wife of the Rev. Dr. Coleman E. Byram, a

HARTWELL STAFFORD
Business Counsel

Protestant Episcopal clergyman of Kelso, Washington), born New Orleans, La., February 3, 1892, and Marie Zita (now the wife of an officer in the Naval Reserve, Clarence Strong Williams, of Los Angeles, Calif.), born New York, N. Y., October 14, 1893. Married Jersey City, N. J., June 2, 1908, Emilie Marie Hensell, Protestant Episcopal. Editor, "Who's Who in Philadelphia," the Masonic Quarterly, the New Jersey Mason, the National Masonic Magazine, The Philadelphia Fraternal Magazine, The Baltimore Fraternal Magazine Washington Fraternal Magazine, and the American Fraternal Magazine. Chairman, Stafford's National News Service; Associated Brokers, Washington Studios, Masonic Publishing House, Mutual Printing House, Fraternal Publishing House, Acacia Publishing House and DeMolay Publishing House. Clubs and Societies—George W. Kendrick, Jr., Lodge, No. 690, F. & A. M.; St. John's Chapter, No. 232, Royal Arch Masons; Joppa Council, No. 46, Royal and Select Master Masons; St. Alban Commandery, No. 47, Knights Templar; Ancient Accepted Scottish Rite (Philadelphia Consistory), 32d degree Masons; Ancient Arabic Order (Lu Lu Temple), Nobles of the Mystic Shrine; the Penn Athletic Club, the City Club of Philadelphia, Pa.; The Philadelphia Chamber of Commerce, the Square Club of Germantown, Pa., and the Shrine Club of Philadelphia, Pa., and (charter

WARREN B. DeLONG
Income Tax Specialist

DeLONG, WARREN B., income tax specialist. Born July 8, 1883, Allentown, Pa. Son of Alfred and Sarah Elizabeth (Benner) DeLong; descendant of Peter DeLong, a French Huguenot, who settled in the United States five generations ago. Educated public and high schools of Lehigh County, Pa.; Peirce Business College, Philadelphia, Pa. Married Myrtle May Salter, June 30, 1914, Philadelphia, Pa. Children—Marie Louise, born June 28, 1920.

(Continued on page 306)

HARTWELL STAFFORD

member, 1926) Loyal Knights of Ye Round Table (resigned, December 31, 1926). Business address, 3225 Woodland Avenue, Philadelphia, Pa.

CADWALLADER, J. AUGUSTUS, Executive Director, City Club of Philadelphia, Pa. Born at Yardley, Bucks County, Pa., February 4, 1890. Son of T. Sidney and Ida

(Continued on page 306)

J. AUGUSTUS CADWALLADER
Executive

CHARLES SPITTALL WALTON, JR.
President, Charles S. Walton & Company, Inc., Leather

WALTON, CHARLES SPITTALL, JR., President of Charles S. Walton & Company, Inc., leather. Born St. Davids, Pa., July 26, 1893. Son of Charles S. and Martha (England) Walton. Educated Haverford School and University of Pennsylvania (B.S., 1915). Married Adeline May Potts, April 1, 1915. Children—Virginia, born January 21, 1918; Barbara, born May 31, 1920 and Suzanne, born March 28, 1923. After receiving degree at University of Pennsylvania became associated with England, Walton Company, of Philadelphia, Pa., which firm was founded by his greatgrandfather and later continued by grandfather and father; four years later when firm was sold, organized present firm, Charles S. Walton & Company, Inc., with warehouse and office at Philadelphia, Pa., and tannery and plant at Baltimore, Md., specializing in sole and belting leather. Also Director of

(Continued on page 306)

WILLIAM ORLANDO HEMPSTEAD, JR.
Customs Broker and Steamship Agent

HEMPSTEAD, WILLIAM ORLANDO, JR., Custom House broker and steamship agent. Born March 11, 1882. Son of William O. Hempstead, Sr., and Lavinia (Patton) Hempstead. Educated public school, Nineteenth and Oxford Streets, Philadelphia, Pa., and William Penn Charter (graduate). Married Katharine Taylor. Father of Lillian Downing, Frances Katharine, William O., 3d, Florence Virginia. Republican. Presbyterian. Recreation—baseball. Clubs—Union League. Residence, 85 Lincoln Avenue, Lansdowne, Pa. Business address, 141 South Fourth Street, Philadelphia, Pa.

HEMPSTEAD, WILLIAM ORLANDO, customs broker and steamship agent. Born Brooklyn, Susquehanna County, Pa., March 3, 1855. Parents—Orlando G. Hempstead and Elizabeth O. (Tyler) Educated public schools of Philadelphia, Pa., and afterwards course in business college in Philadelphia, Pa. Married Lavinia M. Patton, June 14, 1874. One son, William O. Hempstead, Jr., born March 11, 1882, Philadelphia, Pa. Career—Formerly Director, Pennsylvania Nautical School; at present Director in the Philadelphia Chamber of Commerce, Philadelphia Bourse; Maritime Exchange. Prior to the war was the Phila-

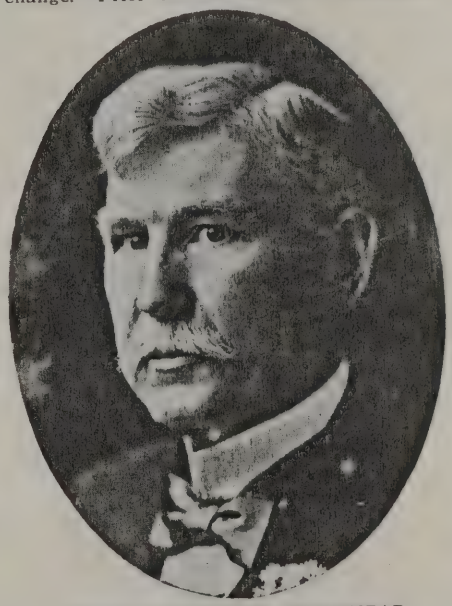

WILLIAM ORLANDO HEMPSTEAD
(Deceased)
Customs Broker

delphia, Pa., agent of the North German Lloyd Steamship Company. Lifelong Republican. Universalist. Recreations—golfing, horseback riding, fishing and hunting. Clubs—life member, the Union League Club, of Philadelphia, Pa.; member of the Historical Society of Pennsylvania, Pennsylvania Society, Order Founders and Patriots of America. Residence, Devon, Pa. Business address, 141 South Fourth Street, Philadelphia, Pa.

KERRIGAN, JOSEPH P., capitalist. Born near Westport, Ireland, 1862. Son of Peter and Anne (Ruddy) Kerrigan. Educated in Ireland and public schools of Chicago, Ill. Married Helena Grant Manning. Father of Louise, born January, 1892; Grant, born May, 1894; Mary, born January, 1903 (now deceased), and Beatrice, born November, 1904. Began his business career in the Chicago office of the A. T. Stewart & Company, wholesale dry goods, remaining with them until 1882. Was associated with the firm of S. A. Maxwell & Company, wall paper manufacturers, until 1889, when he resigned to accept position with the Anaconda Mining Company, Butte, Montana. Returning from the west in 1895, he en-

(Continued on page 307)

WILLIAM H. J. HIPPLE, SR.
Live Stock Broker; President, Griffin Cho-kr Company

HIPPLE, WILLIAM H. J., SR., livestock broker. Born in Philadelphia, Pa., August 13, 1874. Son of Harrison Hipple and Elizabeth (Sullivan) Hipple. Educated Catholic and public schools. Married November 19, 1897, to Emily L. Wary, of Ashland, Pa. Father of William H. J. Hipple, Jr., born September 21, 1899; George Hipple, deceased, born August, 1911. Career—Started in cattle business in Philadelphia, Pa., stockyard when twenty or twenty-one years old, been in it, and still in it, all life. Also President of Griffin Cho-kr Company, of Philadelphia, Pa.; President of Philadelphia Golfers' Moya Zine, in Drexel Building. Republican. Independent. Roman Catholic. Recreations—golfing and hunting. Clubs—Aronomink Golf Club, Bala Golf Club, Philadelphia, Pa.; Spring Haven Golf Club, Delaware County, Pa.; Whitemarsh Country Club, Montgomery Club, Cedarbrook Country

(Continued on page 307)

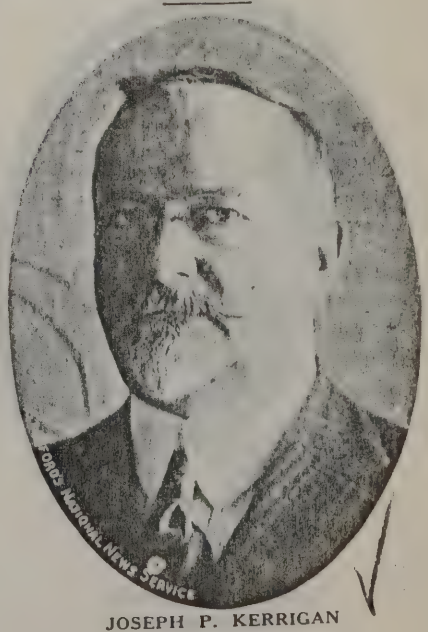

JOSEPH P. KERRIGAN
Capitalist

CHARLES BROOK WALLACE
Merchandise Broker

WALLACE, CHARLES BROOK, broker. Born Philadelphia, Pa., July 8, 1881. Son of Charles and Ella (Shivler) Wallace. Educated Friends' School, Moorestown High School (graduated 1897). Married Bernice Budd (deceased), July 5, 1906; Nellie Esther Mathews, February 5, 1916. Father of C. Brook, Jr., Bernice Budd, James Mathews and Rita Delphine. Entered employ of Charles Wallace, March 1, 1898. Made member of firm July 1, 1906. Since death of father in 1914 has been head of firm, specializing in sugars, molasses, syrup, cranberries. Director, Burlington County Trust Company, Moorestown, N. J.; Independent New Jersey Cranberry Company, Philadelphia, Pa.; National Refined Sugar Brokers Association, New York City, N. Y. Republican. Protestant Episcopal. Recreations—tennis, golfing and fishing. Member Rotary Club of Philadelphia, Pa.; Moorestown Field Club, Moorestown, N. J., (trustee of this club). Residence, 49 East Central Avenue, Moorestown, N. J. Business address, 135 South Second Street, Philadelphia, Pa.

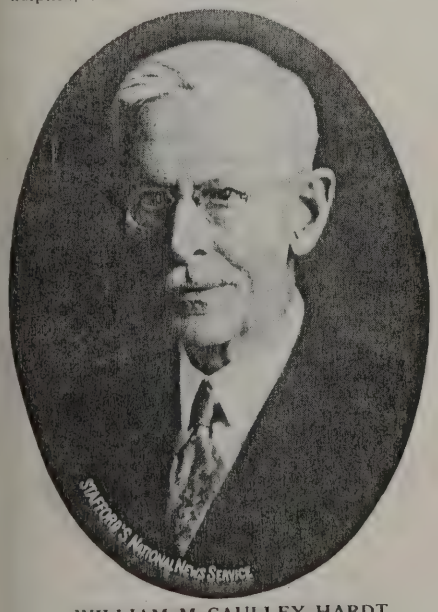

WILLIAM McCAULLEY HARDT
Bank Examiner

HARDT, WILLIAM McCAULLEY, bank examiner, Philadelphia Clearing House Association. Born Frederick, Maryland, May 28, 1852. Son of John C. and Sarah J. (McCaulley) Hardt. Educated Frederick College, Maryland. Married October 9, 1878 to Mary Ira Keller. Father of Frank M., born July 4, 1879 (Vice-President, Philadelphia Trust Company); Walter K., born October 24, 1881 (Vice-President, Fourth Street National Bank); J. William, born April 3, 1884 (Vice-President and Cashier, Franklin National Bank), and Carrie Jane, born March 20, 1886. After leaving college in 1868, became clerk of Hardt and Keefer, lumber merchants, where he remained four years. Then became Cashier of Franklin Saving Bank of Frederick, Md. Then became Assistant Cashier of Fred-

(Continued on page 307)

JENKINS, ARTHUR MIFFLIN, Assistant Treasurer, Guarantee Trust and Safe Deposit Company. Born Philadelphia, Pa., April 22, 1865. Son of Colonel Samuel Howell and Emma Bush (Hadden) Jenkins. Educated Philadelphia public schools and Friends' Central School. Married Lizzie A. Stevenson, December 4, 1890. Father of Mildred S. (Mrs. Russell S. Davis). After leaving school became associated

ARTHUR MIFFLIN JENKINS
Assistant Treasurer, Guarantee Trust & Safe Deposit Company

with Samuel Treddick Company, insurance, for two years; entered the employ of Guarantee Trust and Safe Deposit Company as clerk, October 3, 1883, then became bookkeeper, Receiving Teller, Paying Teller and was made Manager of the central office in 1915. Elected Assistant Treasurer in 1919. Republican. Presbyterian. Recreation—fishing. Member of Fort Washington Lodge, No. 308, F. & A. M.; Military Order of Loyal Legion and Penn Athletic Club. Residence, 5042 Cedar Avenue, Philadelphia, Pa. Business address, 1415 Chestnut Street, Philadelphia, Pa.

HARDING, LESTER M., financial organizer. Born Waltham, Mass., 1889. Son of George A. and Mary E. Harding. Educated high school and Dartmouth College. Married Martha Lea. Father of Phyllis Lea and Virginia Lea. Started as office boy with Marden, Orth and Hastings, Boston, Mass.; later promoted to traveling salesman for same firm; appointed Philadelphia Manager of another Boston organization, entered business under own name as financial organizer and adviser with offices at 207 North Broad Street, Philadelphia, Pa. President of Clewestone Sales Company; flyer in

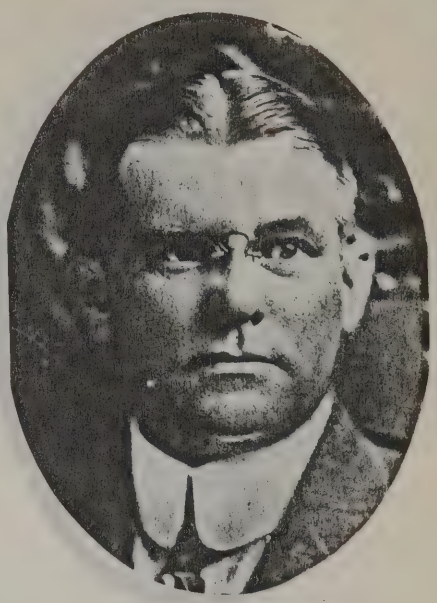

ROBERT RADFORD
Broker

RADFORD, ROBERT, broker. Born April 12, 1879, at Philadelphia, Pa. Son of George W. and Sue (Boggs) Radford. Educated at Girard College. Married Ella Harriet Frazer. Father of Ruth, Ella, Roberta, Helen, Dorothy and Robert, Jr. Career—Baldwin Locomotive Works, Standard Steel Works, Usona-Bio-Chem Laboratories, Inc. Republican. Baptist. President, Girard College Alumni Association; Member of Union League Seaview Golf Club, Ocean City Yacht Club. Residence, 438 West Mt. Airy Avenue, Germantown, Philadelphia, Pa., and 849 Fifth Street, Ocean City, N. J. Business address, 835 Fifth Street, Ocean City, N. J., and Packard Building, Philadelphia, Pa.

U. S. Naval Air Forces during World War. Recreations all out-door sports. Member of Philadelphia Country Club and Penn Athletic Club. Residence, Elkins Park, Pa. Business address, 207 North Broad Street, Philadelphia, Pa.

LESTER M. HARDING
Financial Organizer

THOMAS HILLARY PAYNE
Financial Analysist

PAYNE, THOMAS HILLARY, financial analysist. Born Alexandria, Virginia, December 8, 1884. Son of Samuel C. Payne and Viola Virginia (Patton) Payne. Educated Alexandria schools, Alexander Hamilton Institute of New York. Career—after leaving school, associated with the Old Dominion Glass Company of Alexandria, and studied music. In 1904 was appointed bass soloist of the St. John's Church, of Washington, D. C., which was former President Roosevelt's family church; later went to New York and took up musical career, traveling nearly all over the world in musical work. Retired from musical profession in 1917. Came to Philadelphia, Pa., and entered the financial business. During the war was appointed by the Liberty Loan Committee as special representative of Liberty Loan drives. April 3, 1922, married Dorothy John, of Overbrook, Pa. Republican. Episcopal. Recreations—golfing, swimming, fishing, horseback riding. Clubs

(Continued on page 307)

ROGER SHERMAN WILBOR
Financial Organizer

WILBOR, ROGER SHERMAN, financial organizer. Born 1883, at Marblehead Neck, Mass. Son of Alexander Brownell and Ida Florence Wilbor. Educated in high school and Stone's School, Boston, Mass. Widower. Father of Robert Livingstone, Roger Sherman, Ogden Armstrong and Otis Wilbor. Vice-President, Clewiston Sales Company, formerly with Wilson Prichett, Inc.; Hare & Chase, Inc., and J. A. Vandergrift Company, Inc., of New York. Republican. Protestant. Recreations — all out-door sports. Member of Germantown Cricket Club, Penn Athletic Club, Ocean City Yacht Club, Fourth Street Club. Residence, 524 Runnymede Avenue, Drexel Hill, Pa. Business address, 207 North Broad Street, Philadelphia, Pa., and Clewiston, Florida.

BROWN, JOHN A. S., Executor and Trustee of Estate of Lucien Brown (deceased). Born Leicester, Mass., November 26, 1858. Son of George and Fanny Brown (Estabrook) Brown. Educated Philadelphia, Pa., and New England public and private schools and Lauderbach Academy of Philadelphia, Pa. (prior to 1876). Married Harriet Hogeland Tillyer, November 15, 1883 (died March 6, 1920). Father of Ethel Tillyer (Foerderer), born September 3, 1885; George Estabrook, born July 28, 1892, and John Adams Smith, Jr., born

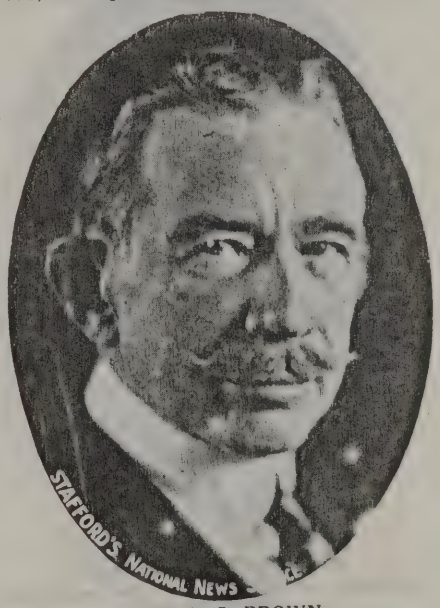

JOHN A. S. BROWN
Executor and Trustee of Estate of Lucien Brown (Deceased)

December 22, 1895. Descendant of Thomas Brown, who settled in Concord, Mass., in 1637 and made Freeman, May 14, 1639. Also descendant of Captain Samuel Brown, whose sons, Alpheus, Abel and Abijah were active soldiers in the Revolutionary War. Also descendant of Joseph and Thomas Estabrook who came to Concord, Mass., from Enfield, Middlesex, England, in 1660. He was made a Freeman May 3, 1665. Joseph graduated from Harvard College in

(Continued on page 307)

ROSE, WILBUR F., capitalist and author. Born Philadelphia, Pa., December 27, 1865. Son of Frank B., U. S. N., and Mary A. (King) Rose. Educated Central High School (B.A., 1884). Married Susan Cramp Davis (granddaughter of William Cramp, the famous shipbuilder), October 28, 1890. After leaving Central High School represented H. C. Thatcher & Company, of Boston, Mass., in the wool business for six years; then organized general business for self; then associated in the banking business with Frederick Peirce & Company, also life member of American Sunday

(Continued on page 308)

MAY STEVENSON EASBY
Superintendent of Vaults, Guarantee Trust & Safe Deposit Company

EASBY, MAY STEVENSON, Superintendent of Vaults, Guarantee Trust and Safe Deposit Company. Born Philadelphia, Pa., September 15, 1878. Son of John Holbrook and Elizabeth Clifford (Stevenson) Easby. Educated Blight School; Friends' Central School, Drexel Institute (1900). Married Henrietta Meade Large (granddaughter of General George Gordon Meade), April 29, 1916. Father of George Gordon, born June 3, 1918 and May Stevenson, Jr., born February 29, 1920. Associated with Evening Bulletin, of Philadelphia, Pa., as Exchange Editor and Librarian until 1911; then with Goddard, Taylor & Company as salesman; then with Goddard, Groome, Drayton & Company, as salesman; then with U. S. Shipping Board, Emergency Fleet, in auditing department and confidential messenger; in 1920 associated with Guarantee Trust and Safe Deposit Company as Superintendent of Vaults, which office he still holds.

(Continued on page 308)

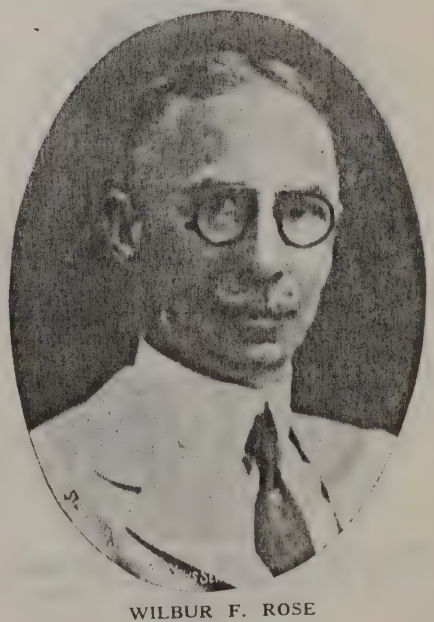

WILBUR F. ROSE
Capitalist and Author

GEORGE BAILEY, JR.
Superintendent, St. Luke's Hospital, Philadelphia, Pa.

BAILEY, GEORGE JR., Hospital Superintendent. Born July 13, 1863, Pine Iron Works, Berks County, Pa. Son of William L. and Mary B. (Hayes) Bailey. Educated at Westtown Friends' Boarding School, Westtown, Chester County, Pa., 1877 to 1880. Connected with Thorndale Iron Works, Chester County, Pa., 1881 to 1894. Superintendent of Jefferson Medical College Hospital, Philadelphia, Pa., 1894 to 1907. Superintendent of Cooper Hospital, Camden, N. J., 1909 to 1919. Superintendent of Samaritan Hospital, Philadelphia, Pa., May 1, 1920. Left the Samaritan Hospital in the spring of 1922. Was Superintendent of the Hospital in Englewood, N. J., for about eighteen months, and is now, since February 1, 1925, Superintendent of the St. Luke's Hospital, Broad and Wingohocking Streets, Philadelphia, Pa. Secretary, American Hospital Association for two years. Republican. Society of

(Continued on page 308)

GEORGE WASHINGTON JONES
Chief Engineer, The Presbyterian Hospital, Philadelphia, Pa.

JONES, GEORGE WASHINGTON, Chief Engineer, Presbyterian Hospital in Philadelphia, Pa., for twenty-five years. Born Carbondale, Carbon County, Pa., February 25, 1873. Son of Isaac and Martha (Davis) Jones. Educated public schools, International Correspondence School of Scranton, Pa., and Machine Construction, Drexel Institute, in Philadelphia, Pa. Married Emma Thomas. Children—Earl Leroy, born February 29, 1894, and Ethel Mae, born September 25, 1896. Stationary engineer, Philadelphia and Reading Coal Company (Alaska Colliery), Pa., installed and operated first compound air locomotive made by Baldwin Locomotive Works in Alaska Colliery, Pa. Engineer, employed by Baldwin Locomotive Works for two years. Republican. Princeton Presbyterian Church. Vulcan Assembly of Engineers, No. 9, F. & A. M.; Kenderton Lodge, No. 266, Odd Fellows; American Order of Steam Engineers. Residence, 44 North Thirty-ninth Street, Philadelphia, Pa. Business address, Presbyterian Hospital, Philadelphia, Pa.

PITCHER, CHARLES SIDNEY, Superintendent, the Presbyterian Hospital in Philadelphia, Pa. Born October 13, 1874, at Orwell, near Rome, Bradford County, Pa.

CHARLES SIDNEY PITCHER
Superintendent, The Presbyterian Hospital, Philadelphia, Pa.

Son of Sidney Dunham Pitcher and Kate Jane (Allen) Pitcher. Educated School No. 1, Orwell Township, Bradford County, Pa., 1879 to 1892. Elementary course, eight years; high school, five years. Graduated in academic studies, June, 1891; Eastman Business College, Poughkeepsie, N. Y., 1893; Chicago Correspondence School of Law, Chicago, Illinois; Extension Department, Indianapolis College of Law, Indianapolis, Indiana. The law work was taken from 1900 to 1903, inclusive. Public Speakers' Class, Chelsea School, Twenty-third Street, Y. M. C. A., New York City, 1912-13 and 1913-14. Toastmaster of the class, 1913-14. New York School of Philan-

(Continued on page 309)

HUNSBERGER, AMBROSE SOUDER, Ph.M. Born August 29, 1872, Souderton, Montgomery County, Pa. Son of Christian Delp Hunsberger and Mary (Souder) Hunsberger. Educated public schools, Souderton, Pa. Married, Ocean City, N. J., June 5, 1901, Maude Elmer Crow. Father of Ambrose, Jr., born August 4, 1902 (Princeton, '25). President, Philadelphia Association Retail Druggists, 1921; President, Phil-

(Continued on page 310)

FRANCIS CHARLES LEUPOLD
Hospital Superintendent, New York Shipbuilding Corporation

LEUPOLD, FRANCIS CHARLES, Hospital Superintendent. Born in 1884, Philadelphia, Pa. Son of Ferdinand and Bertha (Huber) Leupold. Educated in Philadelphia, Pa., public schools and Banks Business College. Career—Eighteen years in medical book business with W. B. Saunders Company; ten years registrar in surgical department of Jefferson Hospital, under Dr. J. Chalmers Da Costa; four years as Hospital Superintendent with the New York Shipbuilding Corporation, Camden, N. J. and Superintendent of the Children's Homeopathic Hospital of Philadelphia, Pa., since January, 1924, which position he still holds. Active in Lutheran Church. Independent in politics. Recreations—general out-door sports. Clubs—Member of City Club, Business Science Club, Travel Club of America, National Travel Club, University Extension Society, Y. M. C. A., Melita Lodge, No.

(Continued on page 310)

AMBROSE SOUDER HUNSBERGER, Ph.M.
President, Philadelphia Association Retail Druggists, etc., etc.

CHARLES L. FLUCK
Druggist

FLUCK, CHARLES L., druggist. Son of Lewis M. and Sarah A. (Mills) Fluck. Born Allentown, Pa., July 18, 1873. Educated public schools of Allentown and Philadelphia College of Pharmacy, graduating 1889. Married Lillian Pierce. Has been in the drug business since 1894; active in promoting the playground movement in Philadelphia, Pa. Reformed Church of Reformation. Republican. Clubs—Northwest Business Men's Association, Red Men, Knights of Pythias. Residence and office, 2400 Ridge Avenue, Philadelphia, Pa.

LANDGREBE, BERNARD JULIUS, upholsterer; awning and window shade manufacturer. Born October 3, 1889, Philadelphia, Pa. Son of Andrew and Sophia (Wengert) Landgrebe; both born in Germany. Educated in Philadelphia, Pa. Married in Philadelphia, Pa., April 6, 1915, to Elizabeth Kneecht. Father of Bertha, Albert and Elizabeth, born January 24, 1915; August 30, 1916, and January 6, 1920. Went to work at the age of twelve years worked in shop until sixteen years old, worked as salesman up to the age of twenty-seven years, then started in business with a partner; built up a business and separated after three years, starting all over again for himself and built up a clientele to be proud of. Our motto is "The House Behind the Name." Republican. Lutheran. Recreations—baseball, football and boxing. Clubs—Knights of Pythias, Evening Star Lodge No. 108, Mt. Moriah Lodge No. 155, F. & A. M.; Fifth Street and Wyoming Avenue Business Men's Association, National Awning and Tent Manufacturers Association and Awning and Tent Manufacturers' Association of Philadelphia, Pa., and vicinity. Residence, 4352 North Eighth Street, Philadelphia, Pa. Business address, 635 Hunting Park Avenue, Philadelphia, Pa.

DOWNER, SAMUEL WHITNEY, Silica mine owner and operator. Born Downer, N. J., September 21, 1870. Son of Arthur and Mary Sybilla (Rulon) Downer. Educated Pennington Seminary, Pennington, N. J., Phillips Exeter Academy, Exeter, N. H. (Class of 1896); Ohio Wesleyan University, Delaware, Ohio; and the University of Pennsylvania (A.B., 1899). Married September 9, 1896, Harriet May Howes, New-

SAMUEL WHITNEY DOWNER
Silica Mines Owner

field, N. J., who died February 29, 1918. Married, Toronto, Ontario, Canada, May 16, 1920, Corinna Phepoe Sloane. Father of Evangeline, born June 3, 1900; Harlan Amen, born January 19, 1902; Mary Rulon, born February 21, 1904; Samuel Whitney, Jr., born December 23, 1905; Harriet May, born October 27, 1916. In the service of the Philadelphia and Reading Railroad March, 1901, to date; local Postmaster, June, 1903, to date; Superintendent of Sunday school of the Downer Methodist Episcopal Church, 1899 to date; member of the Gloucester County and New Jersey State Sunday School Associations, 1903 to date; the New Jersey Manufacturers' Association. President of the Gloucester County Sunday School Association, 1914, and President of the New Jersey State Sunday School Association, 1915; Deputy Sheriff of Gloucester County three terms, twice a member of the Monroe Township Board of

(Continued on page 310)

OEHRLE, ALBERT C., manufacturer of upholstery trimmings. Born November 5, 1863, Philadelphia, Pa. Son of Christian and Catharine (Bofinger) Oehrle. Educated

(Continued on page 311)

CUVIER LEE McGARR
Proprietor, Campbell & Bro., Druggists

McGARR, CUVIER LEE, proprietor, Campbell and Bro., druggists. Born Franklin, Pa., November 10, 1885. Son of James L. and Mary Jane (White) McGarr. Educated public and high school, Franklin, Pa., University of Pittsburgh (Ph.G., 1906). Married Hettie E. MacNab, August 21, 1918. After receiving degree of Ph.G., spent four years as Pharmacist in U. S. Navy, then came to Philadelphia, Pa., in 1910 and became proprietor of present firm. Author of numerous articles pertaining to pharmacy for trade journals. Also Vice-President of Eighteenth Street Building and Loan Association, member of Forty-fourth Street. Republican. Presbyterian. Recreations—golf, tennis, fishing and hunting. Clubs—Industry Lodge, No. 131, Free and Accepted Masons; University Chapter, No. 256; Mary Commandery, K. T.; Ancient Accepted Scottish Rite (Philadelphia Consistory), 32d degree Masons; Ancient Order (Lu Lu Temple), Nobles of

(Continued on page 311)

BERNARD JULIUS LANDGREBE
Upholsterer

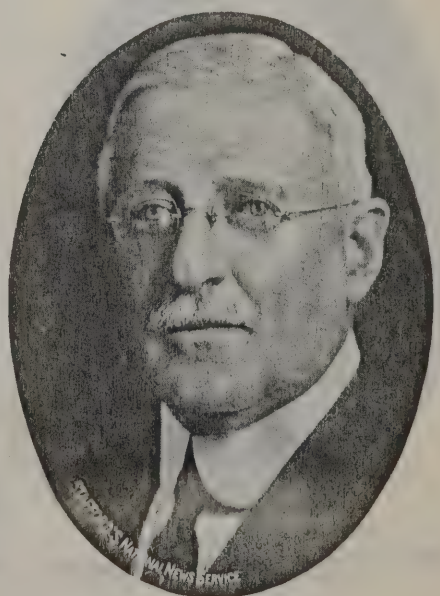

ALBERT C. OEHRLE
Manufacturer of Upholstery Trimmings

WILLIAM DAVIS SCHRAMM
Secretary, The Stead and Miller Company, Upholstery Goods

SCHRAMM, WILLIAM DAVIS, Secretary, The Stead and Miller Company. Born August 5, 1888, Philadelphia, Pa. Son of Ella and Lewis Schramm. Educated public schools and graduate, William Penn Charter School, Philadelphia Textile School. Married Hilda F. (Fairchild). Children—Theodore M. Secretary, Stead and Miller Company, textile manufacturers; Director, Star & Crescent Company; Secretary, United Upholstery Manufacturers' Association. Republican. Methodist. Recreations—fishing, boating, motoring. Member of Union League, Manufacturers' Club, Chelsea Yacht Club, St. Paul's Lodge, No. 481, F. & A. M.; Philadelphia Consistory, Lu Lu Temple. Residence, 5130 North Broad Street, Philadelphia, Pa. Business address, Fourth and Cambria Streets, Philadelphia, Pa.

ANDREW WEIMAR
Manager, Weimar Bros., Tapes and Narrow Fabrics

WEIMAR, ANDREW, Manager of Weimar Bros., manufacturers of tapes and narrow fabrics. Born Wurtemburg, Germany, October 21, 1864. Son of Andrew J. and Christina (Flohr) Weimar. Educated night school and personal experience in Philadelphia, Pa. Married Emma Louisa Latt, October 30, 1889. Father of Andrew C., born June 16, 1891, died May 13, 1919; Lillian E., born March 24, 1894; Russell C., M.D., born November 3, 1895; Kathryn, born

(Continued on page 311)

FITE, JOHN ELLSWORTH, manufacturer, tapes and bindings. Born September 24, 1861, Philadelphia, Pa. Son of Benjamin Franklin and Eliza J. (Connor) Fite. Educated public schools of Philadelphia, Pa. Married Kate P. Scattergood. Children—John Ellsworth, Jr., born June 24, 1886; Elizabeth Douglass Williams (nee Fite), born April 19, 1892. Treasurer, Krout & Fite Manufacturing Company; President, West Allegheny Avenue Building and Loan Association; Vice-President, Lu Lu Country Club; Director of Northern National Bank and Northern Central Trust Company. During the war with Germany did everything possible to furnish tha government with supplies of tapes, etc., for the Army

JOHN ELLSWORTH FITE
Treasurer, Krout and Fite, Tapes and Binding

and Navy. Was chairman of committee of the Liberty and Victory Loans and succeeded in sending in subscriptions which ran over the quota in every instance. Republican. Presbyterian. Member of Oak Lane Presbyterian Church. Recreations—golf, fishing, boating, etc. Member Washington Lodge, No. 59, F. & A. M.; Harmony R. A., Chapter No. 52; St. John's Commandery No. 3, Philadelphia Consistory, Lu Lu Temple, A. A. O. N. M. S.; Manufacturers' Club, Chairman of Membership Committee; Lu Lu Temple Country Club, Vice-President and Chairman of Green Committee, Lu Lu Automobile Club; Seaview Golf Club, Ocean City Yacht Club, Ocean City Fishing Club, 50 Club of Manufacturers' Club, Rotary Club, Chamber of Commerce. Residence, 3 Sharpless Avenue, Melrose Park, Pa. Business address, Allegheny Avenue and Emerald Street, Philadelphia, Pa.

BRADWAY, WILLIAM S., dyeing and bleaching. Born Gloucester City, N. J., November 20, 1884. Son of William and Mary Emma (Murphy) Bradway. Educated Gloucester City High School, 1901; Temple College, 1902. Married to Bessie

(Continued on page 312)

JOHN W. SNOWDEN
Vice-President and General Manager, The Stead and Miller Company, Upholstery Goods

SNOWDEN, JOHN W., Vice-President and General Manager of the Stead and Miller Company, manufacturers of upholstery goods; Vice-President of the Star & Crescent Company, manufacturers of Turkish towels; President of the Queen Lane National Bank of Germantown, Pa.; President of the Queen Lane Building and Loan Association of Germantown, Pa.; Director of the Northern National Bank, Seventh and Dauphin Streets, Philadelphia, Pa.; member of Manufacturers' Club, Rotary Club, Cedarbrook Country Club, Meridian Sun Lodge, No. 158, F. & A. M. Born Newburgh, New York, 1869. Son of William and Elizabeth (Wiggins) Snowden. Educated public schools, Englewood, N. J. Married. Children—One daughter, Mrs. Charles B. Mauger. Presbyterian. Republican. Recrea-

(Continued on page 311)

WILLIAM S. BRADWAY
Dyeing and Bleaching; President, Peerless Silk Dyeing Company

JAMES MAXWELL BULLOCK
Manager, Dr. D. Jayne & Sons

BULLOCK, JAMES MAXWELL, Manager for Dr. D. Jayne & Son. Born Philadelphia, Pa., July 2, 1871. Son of James Maxwell and Matilda Walker (Jayne) Bullock. Educated private schools and University of Pennsylvania (Class of 1894). After leaving college studied drawing and sculpture in Julien's Studio, and in painting with Bougereau in Paris. Practiced design until outbreak of Spanish-American War; served in Artillery in Porto Rico Campaign. Entered employ of Dr. D. Jayne & Son in 1902 and became General Manager in 1912. Married Stella H. Rohr, 1925. Republican. Protestant Episcopal. Recreations—golf and hunting. Member of University Club, Racquet Club, Philadelphia Country Club, Camp and Trail Club. Residence, 2045 Locust Street, Philadelphia, Pa. Business address, Delaware Avenue at Vine Street, Philadelphia, Pa.

WILLIAM HENRY BOWER
Chemical Manufacturer

BOWER, WILLIAM HENRY, chemical manufacturer. Born Philadelphia, Pa., 1864. Son of Henry and Lucretia Kirk (Elliott) Bower. Educated University of Pennsylvania. First President, Henry Bower Chemical Manufacturing Company. Vice-President, Mutual Chemical Company of America. Republican. Unitarian. Recreation—motoring. Clubs—Union League, Manufacturers' Club, Markham Club, Franklin Institute and Academy of Natural Sciences. Residence, 4213 Pine Street, Philadelphia, Pa. Business address, 2815 Grays Ferry Road, Philadelphia, Pa.

HARVEY, GEORGE FRANCIS, President, The National Drug Company. Born Woodbury, Vermont. Son of Thomas and Polly (Blanchard) Harvey. Married Francelia K. Kimball, Cabot, Vermont. Father of Adena E. Harvey. Was President of the G. F. Harvey Company, of Saratoga Springs, N. Y., until 1900, when Mr. Harvey sold out this business and came to Philadelphia, Pa., where he organized The National Drug Company. Independent. Residence, Edge Hill, Pa. Business address, 4679 Stenton Avenue, Philadelphia, Pa.

GEORGE FRANCIS HARVEY
President, The National Drug Company

LEE, EDWARD M., President, Stanley D. Subers Chemical Company. Born October 4, 1867, Philadelphia, Pa. Son of John and Mary Lee. Educated Philadelphia, Pa., public schools. Married Ida M. Crawford, February 18, 1904. After leaving school associated with father in manufacture of carpet yarns for fifteen years; then with Loos & Dilworth, oils, as salesman for twenty years; then organized present firm of Stanley Subers Chemical Company in 1913. Was elected President in 1914, specializing in textile specialties. Republican. Protestant Episcopal. Recreations—golf and gunning. Member of Mozart Lodge, No. 436, F. & A. M.; Ancient Accepted Scottish Rite (Philadelphia Consistory), 32d degree Masons; Ancient Arabic Order (Lu Lu Temple), Nobles of the Mystic Shrine; Penn Athletic Club (charter member), Manufacturers' Club, Opequon Golf Club of Martinsburg, West Virginia. Residence, Hotel Pennsylvania, Thirty-ninth and Chestnut Streets, Philadelphia, Pa. Business address, 1041-43 Frankford Avenue, Philadelphia, Pa.

JACOB KNUP
President, Hellwig Silk Dyeing Company

KNUP, JACOB, silk dyer and chemist. Son of Jacob and Barbara (Diethelm) Knup. Born Amriswil, Switzerland, June 13, 1867. Educated Amriswil and Wintherthur, Switzerland. Married Frederica Thommen. Father of Attila, Jacob, Jr., Alfred, Anna Barbara, Rudolph and Ruth. President, The Hellwig Silk Dyeing Company. Protestant. Recreation—farming. Clubs—Manufacturers', Philadelphia Chamber of Commerce, Swiss Benevolent Society of Philadelphia, Pa.; Society of Fine Arts. Residence, 4529 Pulaski Avenue, Philadelphia, Pa. Business address, Ninth and Buttonwood Streets, Philadelphia, Pa.

EDWARD M. LEE
President, Stanley D. Subers Chemical Company

DANIEL J. NORMOYLE
President, Alert Tool Company

NORMOYLE, DANIEL J., President, Alert Tool Company. Born March 10, 1871, Alexandria, Virginia. Educated Washington, D. C. Chief of Auditing Department, Woodward and Lothrop Company; Sales Manager, Philadelphia, Pa., territory of Pratt and Whitney Company and Niles-Bement-Pond Company; President, Alert Tool Company. Member Athletic Club of Philadelphia, Pa.; Bethlehem, Pa., Club; Engineers' Club and Chamber of Commerce. Residence, 1902 Green Street, Philadelphia, Pa. Business address, 237-41 North Sixth Street, Philadelphia, Pa.

SWOPE, FREDERICK E., JR., manufacturer; President of American Metal Works; President of Chelten Electric Company. Born Philadelphia, Pa., February 9, 1875. Son of Frederick E. and Josephine (Simpson) Swope. Educated Philadelphia, Pa., private schools. Married Anna Morgan Morris, June 8, 1898. Children—Frederick Morris Swope, born December 3, 1900; Morris Corfield Swope, born November 12, 1903; Josephine Anna Swope, born May 26, 1910. Electrical laboratories, Queen & Company, Ardmore, Pa., 1892-1894. Law office of W. G. Woodward, Philadelphia, Pa., 1894-95. Liberty Trust Company, 1895-97. Law office of Harvey & Hoffman, 1897-98; real estate broker, 1898-1906. President, American Metal Works, 1906 to date; President, Chelten Electric Company, 1910 to date. As President and General Manager of Chelten Electric Company, conducted experimental work in the processes of making tracer powder and loading .30 caliber tracer bullets for the Frankford Arsenal. Erected loading and powder plant for the development of special aircraft ammunition and loaded two million .30 caliber tracer bullets. Suggested and produced the first drawn 11 m/m incendiary bullet made in this country from which the official blue prints and specifications were made. Developed the process of loading and successfully put through the first one hundred thousand experimental 11 m/m incendiary bullets for the purpose of obtaining costs for the ordnance de-

(Continued on page 312)

FREDERICK E. SWOPE, JR.
President, American Metal Works; Chelten Electric Company, etc., etc.

DAVID H. ZIMMERMAN
Branch Manager, International Harvester Company of America

ZIMMERMAN, DAVID H., Branch Manager, International Harvester Company of America, 2903-7 North Sixteenth Street, Philadelphia, Pa. Born October 25, 1875, on a farm near Gettysburg, Darke County, Ohio. Son of Adam and Eve Zimmerman. Educated in country school, Darke County, Ohio, and Commercial Department, Ohio Wesleyan University, Delaware, Ohio. Married Dorothy Albright, September 3, 1908. Father of David A., born June 18, 1914, and George Henry, born October 25, 1922.

(Continued on page 312)

SWIND, LOUIS HARRIS. Born August 25, 1879, Baltimore, Md. Son of Lee H. and Cecile (Home) Swind. Educated public schools and Ohio Institute, Cincinnati, Ohio. Married Bessie Dover Smith. Children—Geraldine Cecile, born June 17, 1907 (Mrs. William Irving Bruce); Maxine Carver, born April 8, 1911. President, Swind Machinery Company, Philadelphia, Pa. Republican. Member Manufacturers' Club, Engineers' Society of Pennsylvania, the Pennsylvania Academy of the Fine Arts, all Masonic bodies. Residence, 149 West Walnut Lane, Philadelphia, Pa. Business address, Widener Building, Philadelphia, Pa.

FRANCIS CHARLES McMAHON
President, Acme Machine Company

McMAHON, FRANCIS CHARLES, President of the Acme Machine Company, designers and builders of special machinery, installers of power plant equipment and general contractors. Born in Tipperary, Ireland, 1877. Came to America in 1893. Learned trade at J. & G. Rich. Was appointed General Superintendent, Pneumatic Tube Company, from 1902 to 1908, during which time Mr. McMahon supervised the complete installation of the mail tubes under the streets of the city. Married Elizabeth M. Keville, September 20, 1906, at the Church of Our Mother of Sorrows. Has two sons, John Joseph and Robert A. Was Superintendent of General Repairs of the J. G. Brill Company from 1908 to 1918. At this time organized and founded the Acme Machine Company. A Republican and served for a number of years as Committeeman. Roman Catholic. Member of the Chamber of Commerce, B. P. O. E., K. of C., and others. Residence, 6381 Woodbine Avenue, Overbrook, Philadelphia, Pa.

LOUIS HARRIS SWIND
President, Swind Machinery Company

J. HARVEY BYERS

Vice-President and General Manager, Abrasive Company; Member, Northeast Chamber of Commerce, etc.

BYERS, J. HARVEY, Vice-President and General Manager, Abrasive Company. Born Philadelphia, Pa., June 24, 1878. Son of Joseph and Rachel Ellen (Smith) Byers. Educated in public schools and Williamson Trade School, Delaware County, Pa. Married Philadelphia, Pa., Vida Register. Graduated Williamson Trade School, 1898, and started career with Abrasive Company, manufacturers of grinding wheels and abrasives. Rose from shipping clerk, through the various grades to Vice-President and General Manager in 1919. Vice-President and General Manager of Abrasive Company of Canada, Ltd., of Hamilton, Ontario, a subsidiary of the Philadelphia, Pa., corporation. Trustee of Williamson Trade School since 1923. Director of both Abrasive companies. Member of Northeast

(Continued on page 312)

EDWIN STANTON PHILIPS

Engineer and Manufacturer; President and Treasurer, Philbrin Corporation, etc., etc.

PHILIPS, EDWIN STANTON, engineer and manufacturer. Born January 14, 1864, Mahanoy City, Pa. Son of David and Sara (Amole) Philips. Educated public schools; studied engineering at night school in Philadelphia, Pa., while working along engineering line. Married Martha Rowland Yost, October 5, 1892. Children—Rowland Stanton, born August 19, 1893; Charlotte Ruth, born September 24, 1895. Left school at the age of fifteen; entered printing plant as "devil"; about two years later entered a machine shop, studying engineering at night; after four years entered mechanical drafting room of Baldwin Locomotive Works, and in eleven years accepted position as Superintendent of American Road Machinery Company, Kennett Square, Pa.; later becoming Vice-President, which position he still holds. Organized the Philips-

(Continued on page 312)

JACKSON, ARTHUR C., Treasurer and Works Manager, Miller Lock Company. Born Philadelphia, Pa., December 11, 1879. Son of Milton Jackson and Caroline (Swayne) Jackson. Educated Friends' Central, also attended Franklin Institute at night; University of Pennsylvania (1901),

ARTHUR C. JACKSON

Treasurer and Works Manager, Miller Lock Company

post graduate, (1902), with degree of B.S. (architecture and subsequent work in engineering). Married Edith (Wilson) Jackson, April, 1907. Father of Ruth, born 1908; Caroline, born 1910; Edith, born 1911, and Elizabeth, born 1915. After finishing post graduate course became associated with Miller Lock Company and served two years as apprentice, then became Assistant Superintendent and then Works Manager and Treasurer, also Vice-President of our Building and Loan Association. Has patented ten devices per-

(Continued on page 312)

DE SANNO, ALBER PAUL, JR., proprietor, A. P. de Sanno & Son (abrasive products and grinding wheels). Born Philadelphia, Pa., May 12, 1892. Son of A. Paul and Mabel G. (Hussey) de Sanno. Educated Penn Charter School; University of Pennsylvania (1914). Married Dorothy Radley, March 29, 1913. Father of Helen Dorothea, born November 23, 1913, and Vera Madelain, born June 30, 1916. After leaving the University of Pennsylvania, entered and became proprietor of present business, which specializes in oil stones for hardware trade, and grinding wheels for

(Continued on page 312)

LOUIS TEMPLE BYERS

Secretary, Abrasive Company, Philadelphia; Pa.; General Manager, Abrasive Company of Canada, Ltd.

BYERS, LOUIS TEMPLE, manufacturer. Son of Joseph and Frances (Bartolett) Byers. Born Philadelphia, Pa., May 30, 1861. Educated Philadelphia public schools; graduated at Millersville, Pa., State Normal School, 1881. Married Georgena Work, 1891. Children—Henrietta L., born 1892; Louis Leslie, born 1894; William Bartolett, born 1896; Albert F., born 1902. Taught country school one term; filled various clerical and mercantile positions; since 1893 has been Secretary and General Manager of the Abrasive Company of Philadelphia, Pa. Is also General Manager of the Abrasive Company of Canada, Ltd., Hamilton, Ontario, Canada. Baptist. Independent Republican. Clubs—Manufacturers', National Association of Manufacturers', Philadelphia Chamber of Commerce, etc. Residence, 1123 South Forty-eighth Street, Philadelphia, Pa. Business address, Bridesburg, Philadelphia, Pa.

ALBER PAUL DeSANNO, JR.

A. P. De Sanno & Son, Abrasive Products and Grinding Wheels

SAMUEL S. WENZELL

President, S. S. Wenzell Machine Company

WENZELL, SAMUEL S., President, The S. S. Wenzell Machine Company. Born July 23, 1840. Educated Philadelphia, Pa. 1882 established The S. S. Wenzell Machine Company, of Philadelphia, Pa., of which he has always been President. Politics, Republican. Religion, Episcopalian. Clubs—member Philadelphia Union League forty-two years. Residence, 4017 Baltimore Avenue, Philadelphia, Pa. Business address, 5000 Parkside Avenue, Philadelphia, Pa.

HAUSSMANN, OTTO G., optometrist. Born July 28, 1873. Educated Philadelphia, Pa., public schools, graduated 1889, Central Manual Training School and 1898 from the Philadelphia Optical College. Employed by the old optical firm, McAllister & Company for nine years; in 1898 established the present optical firm of Haussmann & Company, of which he is President and Secretary. Especially active in advancing the profession of optometry during the last twenty-five years. Vice-President of the Pennsylvania Association of Optometrists, Secretary of the Philadelphia, Pa., Society of Optometrists; member of the Executive Council of the American Optometric Association, Chairman of the Optometry Fund Commission and honorary member of several State Optometric organizations. Author and lecturer on optometry, member of the Pennsylvania State College of Optometry, and on the faculty of the Philadelphia Institute of Optometry. Politics, Democrat. Religion, Lutheran. Solomon Lodge, No. 114, F. & A. M.; Signet Chapter, Philadelphia, Pa., No. 2 Commandery; Lu Lu Temple, A. A. O. N. M. S., and P. B. C., Philadelphia, Pa., No. 2. Clubs—Philadelphia Rifle Club, German Club and Technical Society, German Society of Pennsylvania, Steuben Society, Concord Society, Ex. Committee of the Overbrook Association. Active in foreign relief work. Residence, 1013 North Sixty-fourth Street, Philadelphia, Pa. Business address, 725 Chestnut Street, Philadelphia, Pa.

OTTO G. HAUSSMANN

President, Haussmann & Company; President, Philadelphia Institute of Optometry

---

BOWERS, J. HARRY, member of firm, Wall & Ochs, dispensing opticians. Born Philadelphia, Pa., January 13, 1873. Son of John and Anna Elizabeth (Hosfeld) Bowers. Educated Philadelphia, Pa., public schools and Central Manual Training High School, Philadelphia, Pa. Married April 12, 1899, Mabel Lodge. Father of Evelyn Mabel (now Mrs. John H. C. Whiting, of Philadelphia, Pa.). After leaving school associated with National Watch Case Company for one year; then entered the optical business, September, 1889, with Wall & Ochs. Became member of the firm, August 3, 1906. President of Edge Stone and Construction Company, Edge Hill, Pa.;

(Continued on page 312)

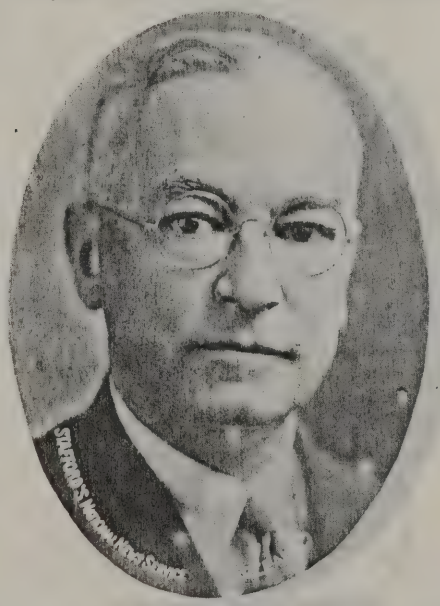

J. HARRY BOWERS

Member of Firm, Wall & Ochs, Dispensing Opticians

BRIGGS, HENRY JOHNSON, Treasurer, Blaylock & Blynn, Inc. Born July 7, 1882, Langhorne, Bucks County, Pa. Married Elizabeth Blaylock. Father of Henry Blaylock, born September 24, 1918. Secretary and Treasurer, Langhorne Spring Water Company, Langhorne, Pa.; Treasurer, Blaylock & Blynn, Inc. Republican. Society of Friends (Quaker). Recreations—golfing and horseback riding. Member of Union League, Philadelphia Country Club, Penn Athletic Club (charter member), Philadelphia Chamber of Commerce. Residence, Merion, Pa. Business address, 1611 Chestnut Street, Philadelphia, Pa.

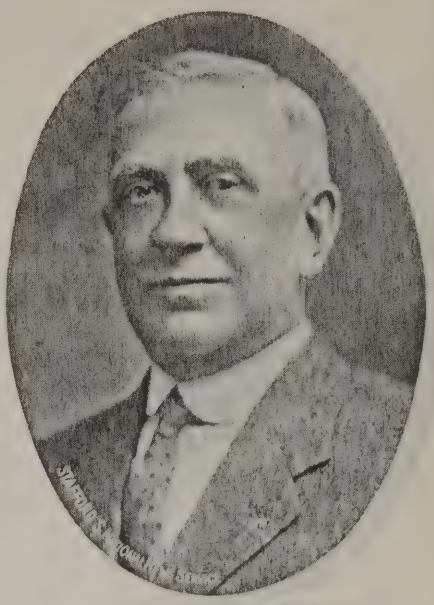

JOHN B. TRIPPLE

President, Philadelphia Engineer and Machine Company

TRIPPLE, JOHN B., President of Philadelphia Engineer and Machine Company. Born Philadelphia, Pa., April 21, 1868. Son of Edward Tripple and Catherine M. (Chestnut) Tripple. Educated Philadelphia, Pa., public schools. Married (1st) Florence A. Bennett; (2d), Lena Matthews. Children—Edward W., born 1898; Emily A., born 1902; Catherine, born 1906. After leaving school when eleven years of age, worked for Louis Thompson and Company, then with Hale & Kilburn and advanced from mechanic to Superintendent in eighteen years, then with E. G. Budd Manufacturing Company as master mechanic, 1912, and continued for six years, when he severed connections to become associated with present firm as President. In 1918 organized present firm, which manufactures and repairs engines, ice machinery, compressors, pumps, portable tools. Democrat.

(Continued on page 312)

HENRY JOHNSON BRIGGS

Treasurer, Blaylock and Blynn, Inc.

WARREN L. LEHMAN
Infants' Fancy Hosiery

LEHMAN, WARREN L., infants' fancy hosiery. Born August 27, 1900, Frankford, Philadelphia, Pa. Son of Robert B. and Eldora (Heard) Lehman. Educated public schools. Graduate, Frankford High School and Philadelphia Textile School. Married Helen M. Dungan, June 30, 1925. Upon graduating from Textile School, established the Adora Hosiery Mills. Member of training corps of Philadelphia Textile School during the World War. Republican. Episcopalian. Recreations—automobiling, fishing and general athletics. Clubs—member of Northeast Philadelphia Chamber of Commerce, Lions International, Alpha Mu Tau, Delta Phi Psi, member of Alumni, Philadelphia Textile School. Residence, 1119 Arrott Street, Frankford, Pa. Business address, 1625 Ruan Street, Frankford, Pa.

REUTLINGER, EMIL, Manager, Adam Scheidt Brewing Company. Born Karlsruhe, Germany, August 10, 1868. Son of Leopold and Bertha (Buehler) Reutlinger. Educated public schools of Karlsruhe. Married Hermine Haar, May 15, 1899. Came to this country in 1893, held different positions as salesman, became 1909, Assistant Manager of the Adam Scheidt Brewing Company, and Manager in 1913, which position he holds today. Recreations—fishing and motoring. Member of Ivanhoe Lodge, No. 449, F. & A. M.; Ancient Accepted Scottish Rite (Philadelphia Consistory), 32d degree Masons; Ancient Arabic Order (Lu Lu Temple), Nobles of the Mystic Shrine; Philadelphia Rifle Club, Turngemeinde, etc. Residence, 1842 North Twenty-eighth Street, Philadelphia, Pa. Business address, 963-71 North Ninth Street, Philadelphia, Pa.

EMIL REUTLINGER
Manager, Adam Scheidt Brewing Company

PRIZER, WILLIAM MANN, Vice-President, William Mann Company, manufacturing stationers. Born September 22, 1886. Son of Harry A. and Ida Comley (Mann) Prizer. Educated Episcopal Academy; Phillips Exeter Academy and Princeton University (1909, Litt.B.). Married Margaret Dice (daughter of Agnew Thomson Dice, President, Reading Railway Company), October 21, 1913. Father of William Mann, Jr., born November 2, 1920. After receiving degree at Princeton University, associated

WILLIAM MANN PRIZER
Vice-President, William Mann Company, Manufacturing Stationers

with William Mann Company in advertising department; then made Assistant to President and subsequently elected Vice-President, which office he still holds. Also Director, Atlantic City Railroad; Director, Northeast Pennsylvania Railroad; during World War enlisted as Private, September, 1917; sent to 69th Regiment Armory, New York and attached to Company D, 414th Telegraph Battalion, Signal Corps; made First Sergeant; served in France from January, 1917 until March, 1919; discharged April, 1919. Also Secretary of Princeton Club of Philadelphia, Pa. Republican. Presbyterian. Recreations—golfing and squash. Member of Princeton Club of Philadelphia, Pa.; Merion Cricket Club, Princeton Ivy Club, Union League, U. S. Chamber of Commerce, and Stationers' Association of Philadelphia, Pa. Residence, Montgomery Avenue, Wynnewood, Pa. Business address, 529 Market Street, Philadelphia, Pa.

REYNOLDS, HOWARD M., Reynolds & Company, manufacturers' representative. Born Philadelphia, Pa., December 11, 1886. Son of Samuel M. and Elizabeth F. (Kline)

(Continued on page 312)

CHARLES C. ORANGERS
Tailor

ORANGERS, CHARLES C., tailor. Born Philadelphia, Pa., February 12, 1881. Son of Michael A. and Mary A. (Perri) Orangers. Educated public schools, Banks Business College, Neff College. Married Lucretia E. Idler, June 3, 1903. Father of C. Douglas, born September 30, 1904, and Dorothy Helen, born June 8, 1912. After leaving college organized Charles C. Orangers, tailors, April 1, 1900. President of Fort Washington Building and Loan Association; President, Optimist Building and Loan Association; Director of several building and loan associations; Treasurer, Greater Oak Lane Building and Loan Association. During World War was active in sale of Liberty Bonds and is a member of the Music Committee of Sesqui Centennial. Devotes most of his time to dietetic health work and has delivered several talks on same. Republican. Baptist. Recreations—general out-door sports and yachting. Member of Industry Lodge,

(Continued on page 312)

HOWARD M. REYNOLDS
Reynolds & Company, Manufacturers' Representative

MAHLON H. RICKERT

Distributor, Heating and Household Appliances

RICKERT, MAHLON H., distributor, heating and household appliances. Born March 10, 1870, on farm near Dublin, Bucks County, Pa. Son of Henry R. and Elizabeth (Hunsberger) Rickert. Educated in rural school and University of Pennsylvania. Married Della Edith Strohm. Father of J. Lloyd, Mary Gertrude (Mrs. Mary Gertrude Green), H. Stanley, Alton C., R. James, and Charles B. Served as clerk in the store of Benjamin F. Shearer, Dublin, Pa., 1895-1909. Conducted general store at Sellersville, Pa., 1909-1915. Distributed heating and domestic appliances since 1915 to date. Introduced the Caloric Pipeless Furnace in Philadelphia, Pa., and vicinity. Republican. Reformed religion. Member of various social and secret orders including the Masonic order and attendant bodies. Residence, Sellersville, Pa. Business address, 1531 Locust Street, Philadelphia, Pa.

EDWARD CLARK SEMPLE

Cashier, Cutter Electric & Manufacturing Company

SEMPLE, EDWARD CLARK, cashier, Cutter Electric and Manufacturing Company, manufacturers of circuit breakers. Born Pittsburgh, Pa., March 28, 1887. Son of William and Mary (Diehl) Semple. Educated William Penn Charter School. Married Elizabeth D. Horner, July 6, 1914. After leaving school associated with Hoskins & Howell, insurance, for two years; then came to Cutter Electric and Manufacturing Company as bookkeeper, October, 1909. Was made cashier in 1912. Member of football, track and cricket teams while at school. Is a descendant of John Morton, signer of the Declaration of Independence, and of Captain Stephen Crosby, who fought in the Revolutionary War, and of Nicholas Diehl, who was Captain in "Light Horse Harry" Lee's Dragoons. Republican. Presbyterian. Recreations—golfing, squash and horseback riding. Member of Eastern Star Lodge, No. 186, F. & A. M.; Phi Kappa Alpha Fraternity, Sons of the Revolution, Penn Athletic Club (charter member), Tredyffrin Country Club and Llanerch Country Club. Residence, Alden Park Manor, Wissahickon Avenue and School Lane, Germantown, Philadelphia, Pa. Business address, Nineteenth and Hamilton Streets, Philadelphia, Pa.

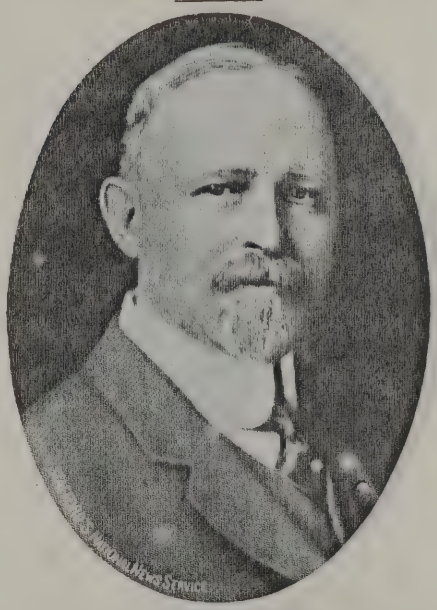

FRANK SCHOBLE

President, Frank Schoble & Company, Manufacturers of Men's Fur Felt Hats

SCHOBLE, FRANK, President, Frank Schoble & Company, manufacturers of men's fur felt hats. Born Hartsville, Pa., March 12, 1862. Educated public schools. Married Josephine Thudium. Father of Frank, Jr., Clarence, Roy, Clara and Ralph Schoble. After leaving school became associated with J. B. Stetson Company, and eight years later started in business for himself; for the past forty years has been engaged in the manufacture of men's fur felt hats. Also Director of Central Trust and Saving Company; Vice-President of National Security Bank. During World War was active in the sale of Liberty Bonds and

(Continued on page 312)

SHAW, ARTHUR EDGAR, corporation manager. Born Natchez, Miss., May 1, 1862. Son of Colonel Henry Basil and Mary Elizabeth (Lattimore) Shaw. Married Anna Winston Stanton. Father of Anna, Edgar, Elizabeth Lattimore (deceased), Marjorie Brandon and Arthur Basil. Episcopalian. Member of Engineers' Club. Residence, 5214 Wayne Avenue, Germantown, Philadelphia, Pa. Business address, 1934 Market Street, Philadelphia, Pa.

JOHN JOSEPH ROGERS

Vice-President and Manufacturing Manager, Otto Eisenlohr & Bros., Inc.

ROGERS, JOHN JOSEPH, Vice-President and Manufacturing Manager, Otto Eisenlohr & Bros. Inc. Born Boston, Mass., April 22, 1890. Son of Abraham T. and Josephine (Plummer) Rogers. Educated Boston public schools, Harvard College (1911, A.B.). Married Genevieve Clark, 1917, who died 1920. Father of John Clark, born July, 1918. After receiving degree of A.B., associated with Breslin & Campbell, cigar manufacturers of Boston and New York, as Treasurer and General Manager for thirteen years; then became Vice-President and Manufacturing Manager of Otto Eisenlohr Bros., Inc., of Philadelphia, Pa., in May, 1923. Is considered an authority on the manufacture of high-class cigars. During the World War was active in Liberty Loan work. Independent. Roman Catholic. Recreations—tennis, horseback riding. Member of Harvard Club of Boston and New York. Residence, 3815 Chestnut Street, Philadelphia, Pa. Business address, 932 Market Street, Philadelphia, Pa.

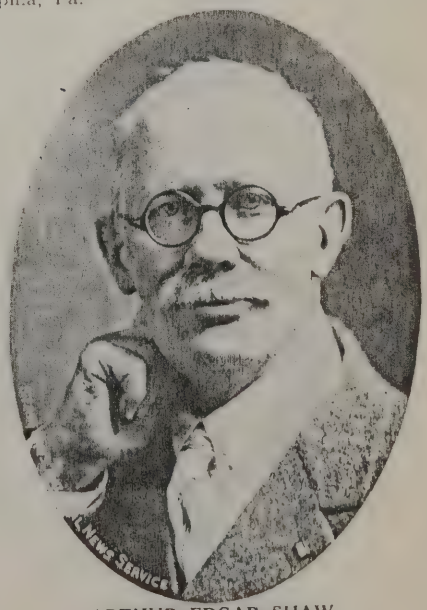

ARTHUR EDGAR SHAW

Corporation Manager

LOUIS STEINBERG
Pioneer Lamp Manufacturer of Philadelphia, Pa.

STEINBERG, LOUIS, manufacturer of lamps. Born Tulchin, Russia. Son of Isadore and Rose Steinberg (Rose Richelean). Educated public schools of St. Petersburg and trade schools. Married Ethel Silver. Father of five children. Career—Pioneer lamp manufacturer of Philadelphia, Pa., twelve years, wholesale and retail lamp merchant. Director of Joseph Bain Building and Loan and Finest Building and Loan; member of Market Street Business Men's Association and Board of Trade and Philadelphia Chamber of Commerce. Democrat. Reformed Hebrew Church. Recreations—reading and music. Clubs—Federation of Jewish Charities, Philadelphia Board of Trade, Tulchin Beneficial Association, Market Street Business Men's Association. Residence, 6225 Chestnut Street, Philadelphia, Pa. Business address, Northeast corner, Sixth and Market Streets, Philadelphia, Pa.

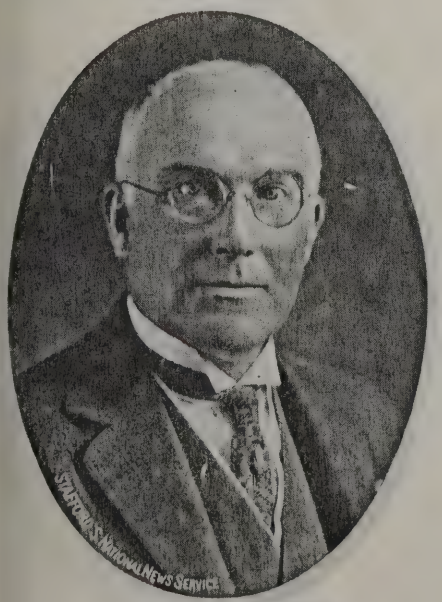

HARRY E. CARVER
Manufacturer of Automatic Die and Plate Presses

CARVER, HARRY E. manufacturers of automatic die and plate presses for steel and copper plate printing. Born June 13, 1866, Philadelphia, Pa. Son of Cephas Ross Carver and Emma J. (Harps). Educated Philadelphia, Pa., private and public schools; B.A. degree, St. Stephen's College, Annandale, New York. Married Martha Lent Mulford, Christ Church, East Orange, N. J., April 29, 1896. Children—Ruth, born September 13, 1898; Paul Mulford, born April 12, 1905. After over seven years' preparation for Holy Orders in the Episcopal Church, ill health compelled him to go into business in 1896 as clerk and assumed the Presidency of the C. R. Carver Company, Inc., October, 1914, although nominally active in that capacity for sometime previous. Republican. Episcopal'an. Recreation—principally golfing. Clubs—Manufacturers' Club, Doylestown Country Club and several business organizations and clubs. Residence, Buckingham, Bucks County, Pa. Business address, C. R. Carver Company, Inc., Northwest corner, Twentieth and Clearfield Streets, Philadelphia, Pa.

STINE, JOHN C., manufacturer. Born in Philadelphia, Pa., April 6, 1865. Son of William H. and Mary F. (Klein) Stine.

JOHN C. STINE
Walker & Stine, Dress Goods

Educated public schools of Philadelphia, Pa. Married Philadelphia, Pa., to Laura M. King (deceased). On leaving school was employed as office boy by A. R. McCown & Company, notions, four years; then went with office of John J. Carnith & Company, textile manufacturers, nineteen years, and started for himself, 1906, in the manufacturing of dress goods under the name of Walker & Stine, of which partnership he is still a member. This firm manufactures all kinds of dress goods and men's wear, and does business generally throughout the United States. Republican. Protestant. Member of Manufacturers' Club. Residence, 6806 North Tenth Street, Philadelphia, Pa. Business address, Adams Avenue and Leiper Street, Philadelphia, Pa.

SIMON, JOSEPH B., jeweler. Born East Radford, Virginia, February 15, 1898. Son of Abram Simon and Pauline (Rosenberg) Simon. Educated East Radford, Virginia, public schools; University of Pennsylvania, Central High, Philadelphia, Pa. Married Josephine Margery (Lavin) Simon, January 21, 1923. Career—After leaving college, entered jewelry business, associated

(Continued on page 312)

N. HARPER STEWARD
Secretary and Treasurer, Steward & Romaine Manufacturing Company

STEWARD, N. HARPER, Secretary and Treasurer, Steward & Romaine Manufacturing Company. Born Camden, N. J., November 30, 1884. Son of Charles W. and Laura J. (Hoffeditz) Steward. Educated public schools of Camden, N. J., and Philadelphia, Pa. Married December 22, 1925, Mary A. Grace. With Steward & Romaine Manufacturing Company since 1900. Incorporated in 1924, holding position as Secretary and Treasurer. Protestant. Recreations—golfing and bowling. Member of Penn Athletic Club, Cedarbrook Country Club, Manufacturers' Club and Optimist Club. Residence, 211 East Sedgewick Street, Mt. Airy, Philadelphia, Pa. Business address, 124 North Sixth Street, Philadelphia, Pa.

JOSEPH B. SIMON
Jeweler

JOHN CHARLES CLARK

Vice-President, E. F. Griffiths Company, Gas and Water Meters

CLARK, JOHN CHARLES, Vice-President, E. F. Griffiths Company, manufacturers of gas and water meter parts, registers, fittings, indicators, special clocks, spring motors, small gears and pinions, screw machine products, sheet metal stampings, accurate radio parts to specifications, contract and experimental work. Born Chicago, Ill., April 25, 1888. Son of Jane Elizabeth (Lancaster). and John C. D. Clark. Educated public schools, Chicago, Ill.; Manual Training School, Washington University, St. Louis, Mo.; University of Missouri, School of Mines and Metallurgy, Rolla, Mo. Married Mercy Ellis Powers, Philadelphia, Pa., October 14, 1925. Salesman and then Production Manager for Sprague Meter Company, Bridgeport, Conn., and then Vice-President and General Manager, E. F. Griffiths Company, Philadel-

(Continued on page 312)

HENRY QUIGG COBB

Member of Firm, Abbott & Cobb, Seedsmen, Growers and Importers

COBB, HENRY QUIGG, member of firm of Abbott and Cobb, seedsmen, growers and importers. Born July 26, 1885, Philadelphia, Pa. Son of Henry Q. and Annie E. (Langer) Cobb. Educated Philadelphia, Pa., public schools, Central High School, Banks' Business College and Wharton School, University of Pennsylvania. Married 1910, Emily R. Terryberry. Father of Jane T., born April 14, 1918. From 1900 to 1904 held clerical position with Philadelphia & Reading Railroad Company; 1904 to 1915, with Penn National Bank, Philadelphia, Pa.; 1916-17, with firm, Bush & Terry, carpet manufacturers; 1917 until present time, member of firm of Abbott & Cobb, seed growers and importers. Republican. Methodist. Member East Allegheny M. E. Church. Recreations—swimming and golfing. Member St. Paul's Lodge, No. 481, F. & A. M.; Siloam Chapter, No. 226, Royal Arch Masons; Frankford Commandery, Knights Templar; Ancient Arabic Order (Lu Lu Temple), Nobles of the Mystic Shrine; Philadelphia Board of Trade, Northeast Philadelphia Chamber of Commerce, Taxpayers and Business Men's Association. Residence, Elkins Park, Pa. Business address, 4903 Frankford Avenue, Philadelphia, Pa.

RALPH B. CLAYBERGER

C. Wilkinson's Sons, Produce Commission Merchants

CLAYBERGER, RALPH B., produce commission merchant. Born Brandonville, Pa. Son of Benjamin F. and Helen E. Clayberger. Married Edna H. Wilkinson. Children—Elsie W. and Charles B. Started with Baltimore & Ohio Railroad and resigned when Assistant Agent at Philadelphia, Pa., to enter advertising business with Calkins & Holden, New York; entered produce commission business with firm of C. Wilkinson's Sons and succeeded to the business operating under name of C. Wilkinson's Sons, 134 Dock Street, Philadelphia, Pa. Methodist. Recreations—tennis and motoring. Formerly President, National League of Commission Merchants of the United States. Member of Industry Lodge, No. 131, F. & A. M.; Director, Philadelphia Chamber of Commerce; Chairman, Chamber of Commerce Agriculture Committee; member Temple Terraces Country Club, Tampa, Fla.; member Association of Credit Men, member American Academy of Political and Social Science. Residence, 123 Westminster Avenue, Merchantville, N. J. Business address, 134 Dock Street, Philadelphia, Pa.

SIMON, WESLEY D., seed merchant. Born Olney, Philadelphia, Pa., November 7, 1875. Son of I. Norris and Mary Emma (Hallowell) Simon. Educated in public schools.

JOHN L. CLAWSON

President, The Clawson Company

CLAWSON, JOHN L., President of The Clawson Company. Born Smyrna, Delaware, November 4, 1862. Son of Dr. James E. Clawson and Mary E. (Lyne) Clawson. Married Adele A. Eisenbrey. Father of Margaret E. Clawson, now Mrs. Benjamin R. Hoffman. President of The Second and Third Streets Passenger Railway Company and a Director of several of the underlying street railways of Philadelphia, Pa. Republican. Episcopalian. Recreation—golf. Clubs—formerly a Director of the Union League for several years, now a life member. Also member of Philadelphia Country Club. Residence, 1830 Rittenhouse Square, Philadelphia, Pa. Business address, 240 Chestnut Street, Philadelphia, Pa.

Married September 3, 1901, Edith Alberta Eastburn. Father of David Eastburn, born October 6, 1913. Has been in the seed business practically all his life, since age seventeen, with the exception of four years,

(Continued on page 313)

WESLEY D. SIMON

Seed Merchant

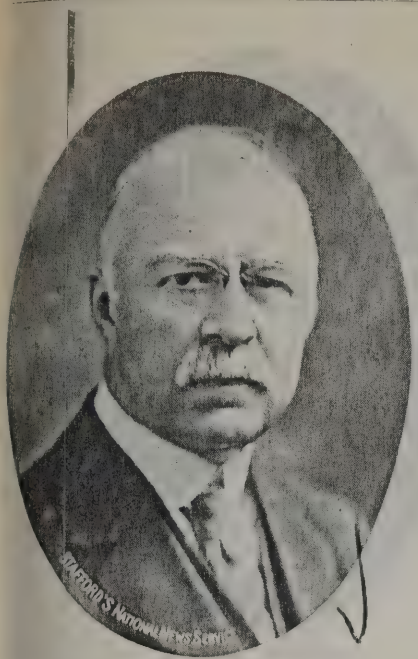

GRELLET COLLINS
President, Dill & Collins Company, Manufacturers of Book Papers

COLLINS, GRELLET, President, Dill & Collins Company, manufacturers of book papers. Born Haddonfield, N. J., January 20, 1862. Son of Stephen G. and Adelaide A. (Knorr) Collins. Educated Haddonfield, N. J., schools and Friends' School, Providence, R. I. Married Rebecca W. Newell, of Philadelphia, Pa., April 23, 1885. Father of Dorothy N. (Mrs. Morton Gibbons Neff, of Wynnewood, Pa.); Grellet N., Harold B. and Margaret W. After leaving school became associated with C. S. Garrett & Sons, paper manufacturers, as office boy when fourteen years of age; with this concern for nineteen years, after which organized the present firm of Dill & Collins Company, succeeding Alexander Balfour & Sons. Present concern specializes in the manufacture of all kinds of fine printing paper for books, coated and uncoated. During

(Continued on page 313)

EDWARD STOWMAN DAVIS
Retired; Former President, Oriental Knitting Mills

DAVIS, EDWARD STOWMAN, retired, President of Oriental Knitting Mills. Born Philadelphia, Pa., March 22, 1866. Son of William Stowman and Elizabeth (Hulls-Hart) Davis. Educated at Philadelphia, Pa., 1872 to 1878. Married Mary Calhoun Sees. Father of Laurence E., Hannah Elizabeth (now the wife of Mr. Irving F. Bickley, son of the late Bishop Bickley); William Sees, Edna, Edith Martin (now Mrs. Horace Felton). Vice-President, Felton-Sibley Paint Company; President, Oriental Knitting Mills Company. Methodist. Member of Henry Disston Lodge, I. O. O. F.; Junior Order of American Mechanics. Residence, 5400 North Front Street, Philadelphia, Pa. Business address, 518 North Second Street, and 5629-31 Tulip Street, Philadelphia, Pa.

CURTISS, ELLIOTT, President and Treasurere of The United States Metallic Packing Company. Born Chicago, Ill., July 8, 1880. Son of John Barney and Ida Helen (Ward) Curtiss. Educated public and private schools and private tutoring. Married Caroline Augustus Turner, September 12, 1903. Father of Elliott, Jr., born August 7, 1904; Helen Turner, born July 2, 1906; Ward Stephenson, born February 11, 1915.

ELLIOTT CURTISS
President and Treasurer, U. S. Metallic Packing Company

Associated with J. Henry Williams, attorney-at-law, as clerk for nine months; January, 1896, went to The U. S. Metallic Packing Company as stenographer; elected Secretary, 1899; made Treasurer, 1912; then elected President and Treasurer in 1920. Specializes in manufacturing apparatus for steam locomotives. Acting Treasurer of Bryn Mawr Hospital. Republican. Recreations—golfing, horseback riding. Member of Penn Athletic Club, Huntingdon Valley Country Club, Germantown Cricket Club, Engineers' Club of New York and Franklin Institute. Residence, Roanoke Street and Springfield Avenue, St. Martin's, Philadelphia, Pa. Business address, 429 North Thirteenth Street, Philadelphia, Pa.

DEMMERT, HOWARD H., President, Eastern Asphalt Company. Born Phoenixville, Pa., May 12, 1887. Son of John C. and Bertha (Noll) Demmert. Educated in Philadelphia, Pa., public schools and Northeast Manual Training High School (1907). Married Blanche Filbert, January 17, 1917. Father of Eleanor, born July 27, 1918, and Jean, born September 8, 1922. After

(Continued on page 313)

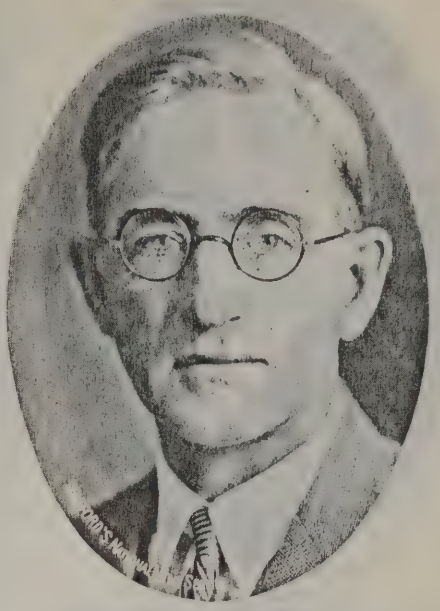

CHARLES A. CUMINGS
Manufacturer and Sales Manager

CUMINGS, CHARLES A., manufacturer and Sales Manager. Born Tidioute, Warren County, Pa. Son of Henry H. (Pennsylvania State Senator), and Charlotte (Sink) Cumings. Educated high school, Tidioute, 1888; Pennsylvania State College (1889-90, Class of 1903). Married November 14, 1901, Helen A. Crowther, of Ridgewood, N. J. (separated March, 1924—moved to Engineers' Club). Father of one daughter, born Philadelphia, April 26, 1908 (now student, Philadelphia Normal School, is accomplished pianist, graduate of Germantown High School, Class of 1925). Private, Company E, 15 P. V. I., April, 1898 to March, 1899; First Lieutenant, 41st U. S. V., August, 1899 to July 5, 1901; Philippine Campaign, Captain, Q. M. C., October, 1917 to June 2, 1919; Assistant to Departmental Finance Officer, Southern Department, Fort Sam Houston, Texas; Finance Officer, Division of Arizona; Finance Officer, Camp Abraham, Eustis, Va., one

(Continued on page 313)

HOWARD H. DEMMERT
President, Eastern Asphalt Company

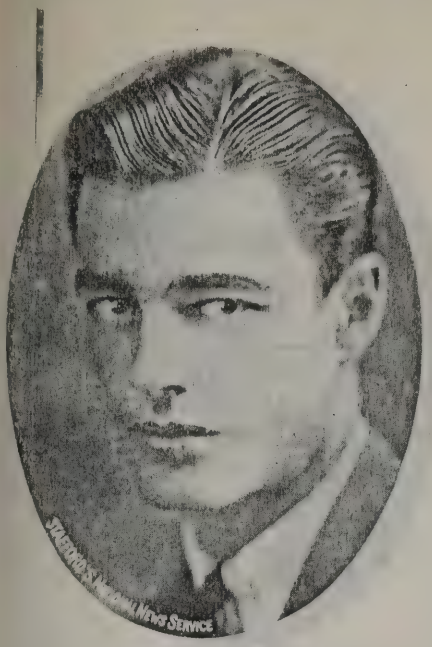

C. PAUL DENCKLA

Paul and Beekman Manufacturing Company, Metal Stamping

DENCKLA, C. PAUL, metal stamping. Born Philadelphia, Pa., January 16, 1900. Son of Herman A. and Edith B. (Tyson) Denckla. Educated Chestnut Hill Academy and St. George's School of Newport, R. I. Married August 16, 1921, Sara B. Dolan. With Girard Trust Company for two years; with Biddle & Henry, bankers, for eight months; with Paul & Beekman Manufacturing Company, metal stamping, to date. Was elected captain of St. George's football team in 1919. Republican. Protestant Episcopal. Recreations—horseback riding, yachting, tennis and shooting. Residence, Wynnewood, Pa. Business address, 1734 North Fifth Street, Philadelphia, Pa.

EDWARD CALEB DIXON

President, Bartlett Tours Company; Former Special Agent, War Trade Board, Philadelphia, Pa.

DIXON, EDWARD CALEB, President, Bartlett Tours Company, and former special agent, War Trade Board in charge of Philadelphia District. Son of Charles A. and Mary Anna (Hancock) Dixon. Born Philadelphia, May 30, 1870. Married Lula Brown. Father of E. Austin, Secretary of Bartlett Tours Company. Educated Friends' Central School, Philadelphia, Pa. Entered printing and publishing business with father under title of Charles A. Dixon Printing House. Published "Leisure Hours," monthly magazine. Organized and incorporated Bartlett Tours Company in 1899, and has been its President since organization. This company directs select European and American tours, and furnishes transportation by all steamship lines. Mr. Dixon is greatly interested in building associations. President, Belmont Building and Loan Association for many years; former Director, Rittenhouse Trust Company; Secretary, Friends' Home for Orphan, Neglected and Destitute Children, for thirty years; member Union League, Philadelphia Country Club, Kiwanis Club and various fraternal organizations. Member of Society of Friends. Recreation—golfing.

GEORGE W. DREXELIUS

Manager, The Fairbanks Company

DREXELIUS, GEORGE W., Manager, The Fairbanks Company. Born Buffalo, N. Y., November 28, 1883. Son of A. G. and Mary (Ledwig) Drexelius. Educated grammar schools, Buffalo, N. Y. Married at Baltimore, Md., June 20, 1916. Started in the employ of the Fairbanks Company as errand boy when fifteen years old, from which time was connected with the following branches: Buffalo, N. Y.; Pittsburgh, Pa.; Baltimore, Md.; Birmingham, Ala., and Philadelphia, Pa. Independent. Roman Catholic. Recreations—golfing, automobiling and fishing. Member A. S. M. E. Residence, 164 Wellington Road, Stonehurst, Pa. Business address, 2039 Arch Street, Philadelphia, Pa.

DURHAM, FRANK PRESTON, manufacturer's representative (furniture). Born Newton, N. J., October 30, 1868. Son of Benjamin Collins and Mary Elizabeth (Stiff) Durham. Educated public school, Andover, N. J. Married Minnie Myrtle Clark, January 17, 1894. Children—Preston B., born July 10, 1896, and Dorothy Mildred (deceased). Began as a grocery clerk and butcher in home town, went to Newark, N. J., in 1888 and began the furniture business at Hahne & Company, as salesman, elevated to Assistant Buyer, then to Buyer

(Continued on page 313)

FRANK De GUISEPPE

Art Marble

DE GUISEPPE, FRANK, proprietor of De Guiseppe Art Marble Company. Born Italy, December 2, 1881. Son of Carmina De Guiseppe and Giovannina (Sciole) De Guiseppe. Educated public schools of Italy. Married Josephine (Rossi) de Guiseppe, February 24, 1909. Father of Carman, born 1910; Jennie, born 1911; Evelyn, born 1915; Clara, born 1917; Helen, born 1921, and Antonette, born 1923. After leaving public schools of Italy studied two years, free-hand drawing, molding and architecture at the School of Art, Italy, then learned the trade of ornament plaster work, then came to America (twenty-one years ago) and has devoted all his time since reproducing art marble construction. Has finished elaborate masterpieces of art for the following places: Earle Theatre, Philadelphia Elks' Home, Germantown Town Hall, Ardmore National Bank, St. Peters Roman Catholic Church of Merchantville,

(Continued on page 313)

FRANK PRESTON DURHAM

Furniture Manufacturers' Representative

WILLIAM HARRISON EDEN

Chain Store Executive; Vice-President, Co-Operator's Grocer's Association

EDEN, WILLIAM HARRISON, chain store executive. Born August 22, 1878, Pottsville, Pa. Son of William B. and Rachel (Bevan) Eden. Educated in the Philadelphia public schools. Married Bessie Lee Carnell, September 30, 1902, in Philadelphia, Pa. Father of Helen Carnell, born November 2, 1907, and Franklin Carnell, born January 13, 1910. Entered grocery business with father in 1891. Founded Girard Family Stores in 1913 and President until business was acquired by Almar Stores Company in 1926, becoming associated with Almar Stores Company at that time. Founder, member and Vice-President of Co-Operator's Grocer's Association; President, Pencoyd Club; member of Food Administration during World War; founder, member and Secretary of Board of Trus-

(Continued on page 313)

ALBERT T. FRANCE

General Manager, Wm. B. Horrocks Company

FRANCE ALBERT T., General Manager of William B. Horrocks Company. Born July 4, 1890, Frankford, Philadelphia, Pa. Son of William M. (deceased) and Mary (Ellen) France. Educated Frankford, Philadelphia, Pa. Graduated Northeast Manual Training High School, 1908. Married April 15, 1911, to Mary E. H. France. Father of William Albert, born October 29, 1923. From 1908 to 1918 with Horrocks Company, then sales agent for automobiles, northeast Philadelphia, to October, 1922, then returned to Horrocks Company. Secretary and Vice-President of W. M. France Sons, Inc.; active in Northeast Philadelphia Chamber of Commerce; Public Utilities Commission, Treasurer of the Shepherd Dog Club of Pennsylvania. No political party, always for choice of best man, regardless of party. Reformed Episcopal. Recreations—breeding of shepherd dogs, hunting and football (not

(Continued on page 313)

FORD, GEORGE SMITH, Secretary, Fraternal Patriotic Americans. Born Delaware County, Pa., June 17, 1867. Son of George Smith Ford and Hannah (Watkin) Ford. Educated Philadelphia, Pa., public schools. Married Mary Ella Breward, April 16, 1890. Children—Edna Kate Deemer Ford Frisbie, born December 17, 1891. With T. Dolan &

GEORGE SMITH FORD

Secretary, Fraternal Patriotic Americans

Company, textile manufacturers, 1881-1891; left to take present executive position with Fraternal Patriotic Americans, 1891. Republican. Methodist. Keystone Lodge, No 271, F. & A. M.; Columbia Chapter, No. 91, Royal Arch Masons; Philadelphia Commandery, No. 2, Knights Templar; Ancient Accepted Scottish Rite (Philadelphia Consistory), 32d degree Masons; Ancient Arabic Order (Lu Lu Temple), Nobles of the Mystic Shrine; Fraternal Patriotic Americans, Patriotic Sons of America, Knights of Golden Eagle, Mercantile Association (life member). Residence, 611 West York Street, Philadelphia, Pa. Business address, 133 South Twelfth Street, Franklin Building, Philadelphia, Pa.

FUGUET, STEPHEN, manufacturer. President, The Dallett Company (for a number of years, member of banking firm of Harrison & Company). Born Bryn Mawr, Pa., August 17, 1876. Son of Stephen O. and Marie Louise (de la Forest) Fuguet. Educated in Delancey School, Haverford School and private tutoring. Married Frances Dallett, May 28, 1910. Father of Frances Dallett, born May 6, 1911, and Louise Curney, born March 25, 1912. Commenced business career in the shops of the Bald-

(Continued on page 313)

PHILIP DONALD FOLWELL

Vice-President, Folwell Bro. & Company, Manufacturers of Worsted Dress Goods; Director, Union National Bank

FOLWELL, PHILIP DONALD, manufacturer of worsted dress goods. Born May 22, 1881, Sharon Hill, Pa. Son of Nathan T. Folwell and Sarah E. (Harned) Folwell. Educated Friends' Select School, 1900; Haverford College, 1904. Married October 12, 1904, Mary B. Chambers, West Grove, Pa. Father of Nathan T. Folwell, Jr., born July 7, 1906; Mary K. Folwell, born February 10, 1908; Katrina R. Folwell, born January 15, 1912; Jean H. Folwell, January 3, 1914; Phyllis D. Folwell, born July 1, 1921 and William H. Folwell, 3d, born August 7, 1924. Career—entered Collingswood Mills, 1904, became Vice-President, Folwell Bro. & Company, 1918; Director, Union National Bank. Republican. Congregationalist. Recreations—yachting and dairy farming. Clubs—Manufacturers'

(Continued on page 313)

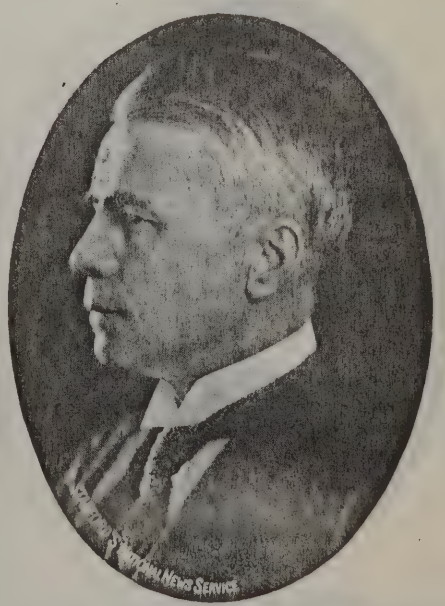

STEPHEN FUGUET

President, The Dallett Company

JOHN FRIEDRICH
Manufacturer and Bottler of Soft Drinks

FRIEDRICH, John, manufacturer and bottler of soft drinks. Son of F. and Margareth (Weber) Friedrich. Born in Bavaria, Germany, August 2, 1872. Came to this country at the age of sixteen and attended the night schools of Philadelphia, Pa. Married Katherine Lotz, 1893. Father of John, Jr., born September 17, 1895, and William, born November 27, 1897. Director, Pennsylvania Bottling Association; Director of Fairhill Trust Company. Member of all Masonic bodies. Protestant. Recreations—motoring and golfing. Clubs—Philadelphia Chamber of Commerce, Philadelphia Rifle. Residence, 450 Rising Sun Avenue, Philadelphia, Pa. Business address, 444-54 Rising Sun Avenue, Philadelphia, Pa.

WARD, GEORGE WASHINGTON, distributor of paper and twine. Born Philadelphia, Pa., August 26, 1889. Son of David Leitch Ward and Anna (Gaskell) Ward. Graduate of New York Military Academy, 1907, and attended class of 1910, University of Pennsylvania. Married Grace E. Wilbur. Father of David L. Ward, 2d, born March 17, 1913. Republican. Protestant Episcopal. Member Manufacturers' Club, Bala Golf Club, Cynwyd Tennis Club and Delta Upsilon Club, New York. Residence, 304 Bala Avenue, Cynwyd, Pa. Business address, 28 South Sixth Street, Philadelphia, Pa.

GEORGE WASHINGTON WARD
Distributor of Paper and Twine

FEWKES, JOSEPH T., President, Joseph T. Fewkes & Company. Born Philadelphia, Pa., February 17, 1876. Son of Joseph T. Fewkes and Martha (Kind) Fewkes. Educated Florida public schools, Lakeside, Cluy County, Florida. Married Laura V. Harrison, May 5, 1908. After leaving school engaged in saw mill business in Florida then came to Philadelphia, Pa., in 1892 and entered school at Twenty-sixth and Thompson Streets, then entered chandelier business, then with Ford & Kendig Company, then with Philadelphia Traction Company, then with Hotel Walton, Philadelphia, Pa.; then in stone quarry business at Lambertville, N. J., then with Thomas Buck Hosiery Company as engineer and electrician, then in present business and organized Joseph T. Fewkes & Company,

JOSEPH T. FEWKES
President, Joseph T. Fewkes & Company

1914. Republican. Episcopalian. Recreations—hunting, fishing, boating and traveling. Clubs—Mt. Moriah, No. 155, F. & A. M.; White Apron Club, Thomas S. Smith Republican Club, Chamber of Commerce. Residence, 3110 West Huntingdon Street, Philadelphia, Pa. Business address, 139 North Twelfth Street, Philadelphia, Pa.

GEHRIS, MILTON D., Vice-President, John B. Stetson Company. Born September 25, 1870, Lehigh County, Pa. Son of David and Emaline (Gorr) Gehris. Educated public schools, Keystone State Normal School at Kutztown, Pa., and Peirce's Business College, Philadelphia, Pa. Married Margaret E. Kirlin, Douglassville, Pa. Children—Earle M., born June 27, 1894; Arthur H., born May 17, 1896; John B., born August 14, 1897; Alice K., born March 30, 1899; Margaret E., born May 30, 1901. Taught school in country; instructor at Temple University for five years; paymaster for Stetson Company for about twenty-five years, then Assistant Treasurer, then Treasurer and now Vice-President. Republican. Baptist. Recreation—Sunday school work. Member Manufactur-

(Continued on page 313)

JOHN FRIEDRICH, JR.
Manager, John Friedrich Company

FRIEDRICH, JOHN JR., Manager, John Friedrich Company. Born September 17, 1895, Philadelphia, Pa. Son of John Friedrich and Katherine (Lotz) Friedrich. Educated public schools and Philadelphia Business College, Philadelphia, Pa. Quartermaster, U. S. A., World War; Director, Wyoming Bank and Trust Company; Director, Whistle Company of Pennsylvania; Director, Friedrich-Friedrich Company; Director several building and loan associations. Politics, Republican. Religion, Protestant. Recreations—golfing and automobiling. Clubs—Penn Athletic Club, Philadelphia Rifle Club, Lu Lu Temple Club, Societies—B. P. O. E., No. 2; Tremble Lodge, No. 117, F. & A. M.; Philadelphia Council, No. 11; Kensington Commandery, No. 54; Rabboni Chapter, No. 48, Excelsior Consistory. Residence, 454 Rising Sun Avenue, Philadelphia, Pa. Business address, 454 Rising Sun Avenue, Philadelphia, Pa.

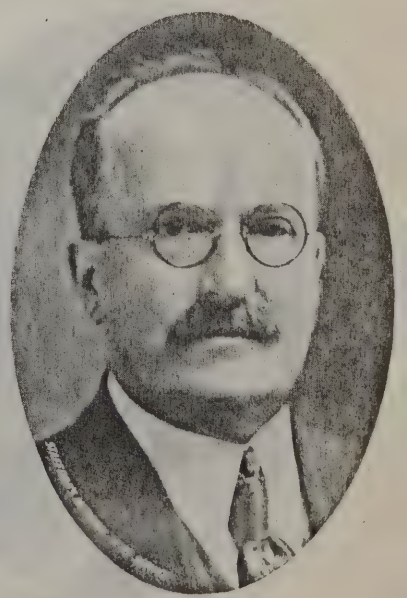

MILTON D. GEHRIS
Vice-President, John B. Stetson Company

EMILE C. GEYELIN
General Agent, French Line (Compagnie Generale Transatlantique

GEYELIN, EMILE C., General Agent, French Line (Compagnie Generale Transatlantique). Born Villanova, Pa., January 6, 1896. Son of Henry Laussat and Alice (Rawle) Geyelin. Educated Haverford School, 1913; University of Pennsylvania, 1917. Married Cecily Weldon Barnes, 1921. Children —Cecily, Philip and Eleanor Geyelin. Enlisted June 2, 1917, in the 103d Engineers, 28th Division. Transferred October, 1917, to 53d Field Artillery Brigade. Commissioned Second Lieutenant, Field Artillery, in December, 1917. Went overseas in May, 1918. Later on staff of 53d Field Artillery Brigade. At present Captain of Field Artillery, Pennsylvania National Guard, and Aide to Major General William G. Price, Jr. Entered Baldwin Locomotive Works, June, 1919. Later with Geyelin & Company, August, 1921 to date. Secretary of

(Continued on page 313)

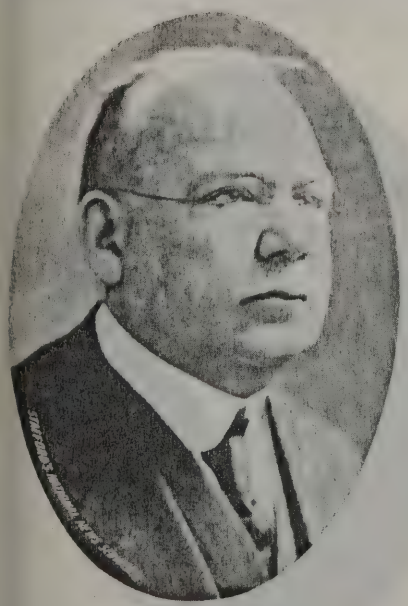

JOHN H. WANNER
President, Dobbins Soap Manufacturing Company

WANNER, JOHN H., President of Dobbins Soap Manufacturing Company. Born Philadelphia, Pa. Son of Mahlon and Georgietta (Harris) Wanner. Educated Hastings, Mantua Academy. Married Elizabeth S. Pettit. Has been with the Dobbins Soap Manufacturing Company since boyhood. Republican. (Independent). Clubs—Manufacturers', City, U. S. Chamber of Commerce and Camden, N. J., Chamber of Commerce. Business address, Forrest Building, 119 South Fourth Street.

GIBBS, RALPH A., Secretary and Treasurer, Safetee Glass Company. Born Canton, Ohio, November 20, 1894. Son of Alvin J. and Eva (Wenrich) Gibbs. Educated Canton, Ohio, High School and University of Pennsylvania (B.S., 1916). Married Elizabeth Kolb, June 2, 1917. Father of Carolyn E., born December 16, 1919, and Nancy K., born November 1, 1921. After receiving degree of B.S., associated with father at Gibbs Manufacturing Company, Canton, Ohio, manufacturers of toys and embroidery hoops. Was Assistant Treasurer for six months. Then went with Inventors' Laboratory, Philadelphia, for one year, making experiments. Later became Secretary and Treasurer of Safetee Glass

RALPH A. GIBBS
Secretary and Treasurer, Safetee Glass Company

Company; President, Metropolitan Savings Building and Loan Association; Trustee of Westside Presbyterian Church of Germantown, Philadelphia, Pa. Republican. Presbyterian. Recreations—golfing, tennis and horseback riding. Member of Union League, Penn Athletic Club, Philadelphia Country Club, Phi Sigma Kappa Fraternity, The Wanderers' Club of Union League, Union Lodge, No. 121, F. & A. M.; Ancient Accepted Scottish Rite (Philadelphia Consistory), 32d degree Masons; Ancient Arabic Order (Lu Lu Temple), Nobles of the Mystic Shrine. Residence, West School Lane and Henry Street, Germantown, Philadelphia, Pa. Business address, 326 North Broad Street, Philadelphia, Pa.

HAGERMAN, WALTER N., Vice-President and Treasurer. Born March 29, 1890, Philadelphia, Pa. Son of William E. Hagerman and Elizabeth Jane Fischler Hagerman. Educated country public and high schools and business course at Temple University. Married Eleanor Reiff McKnight. After leaving high school accepted a position as pay clerk with J. B. Stetson Company. After six years left for better position with

(Continued on page 313)

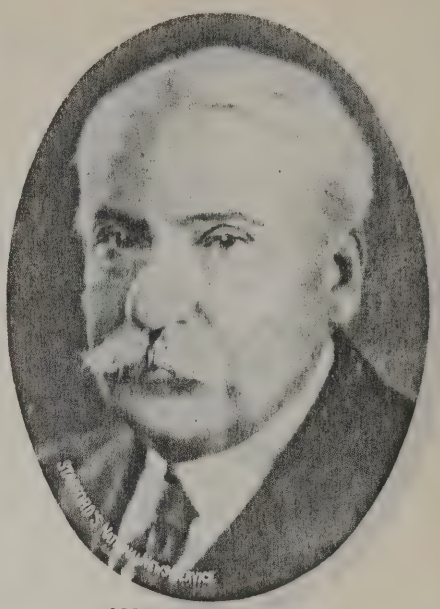

JOHN HENRY SINEX
President and Treasurer, Garrett-Buchanan Company, Paper

SINEX, JOHN HENRY, President and Treasurer, Garrett-Buchanan Company. Born December 7, 1850. Educated at Fusmith School, Philadelphia, Pa. President, First National Bank of Beverly, N. J.; President, Free Library Association of New Jersey; Director, Riverside Trust Company, Riverside, N. J. Republican in politics. Member of Merchantville Lodge, F. & A. M. (past master); Ancient Accepted Scottish Rite (Philadelphia Consistory, 32d degree Masons; Philadelphia Chamber of Commerce, Colonial Society of Pennsylvania, Pennsylvania Society, Sons of the Revolution; Manufacturers' Club of Philadelphia; Philadelphia Association of Credit Men, Travel Club of America, Philadelphia Geographical Society, Academy of Fine Arts, Society of Runnymede. Residence, Edgewater Park, N. J. Business address, 18-20 South Sixth Street, Philadelphia, Pa.

WALTER N. HAGERMAN
Vice-President and Treasurer, Edwin A. Smith & Sons

THEODORE H. HART
Senior Partner, T. H. Hart & Company Havana Cigar Importers

HART, THEODORE H., senior partner, T. H. Hart & Company, Havana cigar importers. Born Philadelphia, Pa., August 11, 1860. Son of Theodore H. and Caroline Say (Stone) Hart. The first American progenitor of the family was Stephen Hart, of Braintree, Essex County, England, who was one of the fifty-four settlers of Cambridge, Mass., in 1632. On the maternal side the Say family was numbered among the early Quaker settlers of Philadelphia. Thomas Say, an uncle, was a distinguished naturalist and one of the founders of the Academy of Natural Science in Philadelphia, Pa. Mr. Hart was educated in the public schools of Philadelphia, Pa., where he won the Towne Prize Scholarship and entered the University of Pennsylvania as a member of the Class of 1881. Married October 31, 1924, to Marie Victoria Den-

(Continued on page 313)

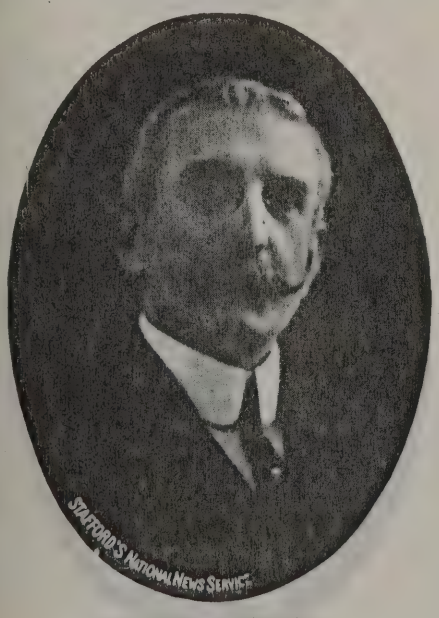

WILLIAM E. HELME
Helme & McIlhenny, Gas Meter Manufacturers

HELME, WILLIAM E., manufacturer. Born Philadelphia, Pa., January 26, 1857. Son of William and Caroline (Leinhardt) Helme. Educated private schools and University of Pennsylvania (Class of 1878). Married Edith Benson, March 30, 1882. Father of Edith (now Mrs. James G. Leiper, Jr.). Received the degree of B.S. from the University of Pennsyvania and later joined the firm of Helme & McIlhenny, in which he became and still is, a partner. Republican. Member of Union League, Art Club, Phi Kappa Psi (University of Pennsylvania), Philadelphia Country Club, University Club, Merion Cricket Club, Bachelors' Barge Club, Lotus Club of New York. Residence, St. Davids, Pa.

WALTON, JOHN, horn comb manufacturer. Son of Jacob W. and Elizabeth (Wilcox) Walton. Born Philadelphia, Pa., April 30, 1856. Educated Central High School, Philadephia, Pa. Married Mary T. Ferguson, June, 1881. One daughter, Ethel D., born October 22, 1886 (now Mrs. Rev. Alex. Mackie). Methodist Episcopal. Republican in national, Independent in State and Municipal issues. Chairman of 1919 committee of Seventy, and active in all Independent civic movements. Succeeded to

JOHN WALTON
Horn Comb Manufacturer

present business, which was established by his father in 1853. Clubs—City, Frankford Checker Club, Church and Sunday School organizations. Active as a leader of Sunday school work, to which his book, entitled "The Great Evangelistic Opportunities," is a valuable contribution. Residence, Frankford, Philadelphia, Pa. Business address, 1615 Ruan Street, Frankford, Philadelphia, Pa.

HOHLFELD, HERMAN L., President, Hohlfeld Manufacturing Company, manufacturers of hammocks, couch hammocks, Turkish towels, bath mats, etc. Born January 12, 1866, Sarony, Germany. Son of Henry and Carolina (Macht) Hohlfeld. Educated public schools, Adams, Mass. Married Phoebe A. K. Hobson. Father of Milton L., born December 5, 1895. Republican. Presbyterian. Member Chamber of Commerce, Trades League, Union League, Manufacturers' Club, Masons, Lu Lu Shriners, Pen and Pencil Club, Atlantic Deeper Waterways Association. Residence, 6521 Lincoln Drive, Germantown, Pa. Business address, Allegheny Avenue and Tenth Street, Philadelphia, Pa.

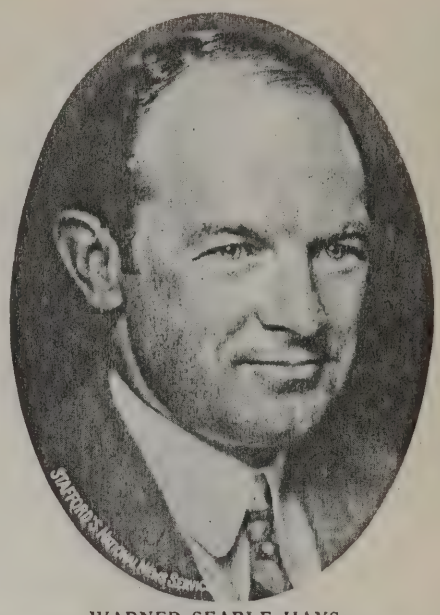

WARNER SEARLE HAYS
Secretary, National Slate Association; Secretary and Treasurer, Clock Manufacturers' Association

HAYS, WARNER SEARLE, Secretary of National Slate Association; Secretary and Treasurer, Clock Manufacturers' Association of America; Engineer, Advertising and Merchandising Consultant and Association Management. Born Cleveland Ohio, December 20, 1886. Son of Sidnet T. and Fanny W. (Searle) Hays. Educated Scranton public and high schools, Sheffield Scientific School of Yale University (Ph.B., 1907). Married Theo F. Bell, June 26, 1917. After graduating from Yale had two years in the erecting, testing, operating and engineering departments of the General Electric Company; then six years as an executive on construction management and operation of electric light and railway companies. In 1915 Mr. Hays became Circulation Manager of the McGraw Publishing Company, publishers of trade papers in the engineering, construction and utility fields.

(Continued on page 313)

HERMAN L. HOHLFELD
President, Hohlfeld Manufacturing Company, Hammocks, Turkish Towels, etc., etc.

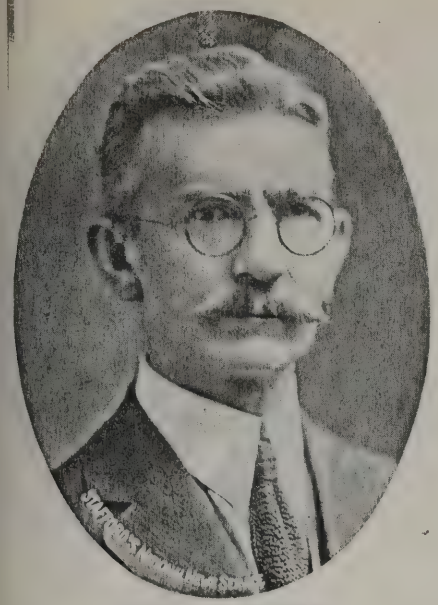

WILLIAM JAEGER
Art Metal Manufacturer

JAEGER, WILLIAM, art metal manufacturer. Born February 14, 1869, Germany. Son of Carl W. Caspar Jaeger and Maria (Viel) Jaeger. Educated Academy of Fine Arts, Hanau, Germany, 1892-1896. Married to Ottilie M. Smith. Father of William A., born May 15, 1894; Carl H., born November 19, 1895; Elizabeth Ottilie, born March 29, 1903, and Mathilde W., born July 9, 1905. Superintendent of Nacke, Brinkman and Company, Philadelphia, Pa., 1887-1893. Executing bronze clock presented from the citizens of Philadelphia to the cruiser "Philadelphia." 1895, chasing fixtures of the Congressional Library, Washington, D. C.; 1899, modeling and carving swords presented to Commanders Phillips and Chadwick after the Spanish-American War. Crafting designs in copper upon the gates of the Columbia University, New York City. Since 1900 established in the artistic and architectural metal pro-

(Continued from page 314)

WILLIAM R. KREEGER
Manufacturer

KREEGER, WILLIAM R., manufacturer. Born Norwood, Delaware County, Pa., February 5, 1879. Son of Theodore F. and Martha (Roberts) Kreeger. Educated high school, Ridley Park, Pa. Married Elsie M. Torpey. Republican. Protestant. Recreations—golfing and out-door sports. Member of Aronomink Golf Club, Manufacturers' Club and Penn Athletic Club. Residence, 328 South Forty-sixth Street, Philadelphia, Pa.

KIRKLAND, SAMUEL NOYES, Resident Manager of Theodore Prince & Company. Born San Antonio, Texas, August 29, 1898. Son of Edwin Wells and Julia Katherine (Russell) Kirkland. Educated San Antonio Academy, San Antonio, Texas; Columbia University (A.B., 1920); (B. Litt., 1921). Banking department of Wall Street Journal for one year; then correspondent in Berlin, Germany for one year; associated with Guy Emerson in American Bankers' Convention in New York, 1922; then joined Theodore Prince & Company, bankers, in New York office as assistant to Mr. Prince; made Resident Manager of Philadelphia, Pa., October, 1925. During World War entered first Plattsburg Camp in May, 1917; transferred to Aviation Corps. Instructor at Dorr Field and Carlstrom Field, Arcadia, Fla.

SAMUEL NOYES KIRKLAND
Resident Manager, Theodore Prince & Company

Discharged January, 1919. Commissioned First Lieutenant in Air Service Reserve. Author of several articles pertaining to banking for New York Times, New York Herald and Wall Street Journal. At Columbia University was Inter-Collegiate Stunt Flying Championship at Mineola, L. I., in 1920. Was Class President, played football and baseball, was captain of wrestling team and on advisory board of the Columbia "Jester." Independent. Protestant Episcopal. Recreations—golfing, aviation and tennis. Member of Phi Delta Theta Fraternity, Nassau Country Club of Glen Cove, L. I.; Columbia University Club of New York, Merion Cricket Club of Philadelphia, Pa.; University Club of Philadelphia, Pa.; Bond Club of New York. Business address, 815 Packard Building, Philadelphia, Pa. Residence, Merion Cricket Club, Haverford, Pa.

WARREN, JOHN B., manufacturer. Son of Frank J. Warren and Helen Sherry Warren. Educated private school. Married Louise Daly. Father of John David, born May 17,

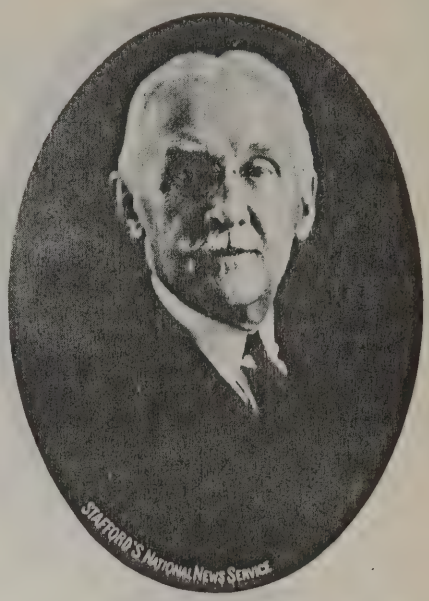

JONATHAN JENKS
Manufacturer

JENKS, JONATHAN, manufacturer. Born February 4, 1859, Philadelphia, Pa. Son of Jonathan and Ann (Boggs) Jenks. Educated Philadelphia public schools. Married. Manufacturer. Republican. Clubs—The Union League of Philadelphia and Philadelphia Country Club. Residence, Merion Station, Merion, Pa. Business address, 415 Vine Street, Philadelphia, Pa.

1906, and Jane Louise, born June 7, 1917. President of the Penn Seaboard Steel Corporation; President of the Tacony Steel Company, and President of the Admiral Anchor Company. Republican. Protestant. Recreations—golfing and boating. Clubs—Racquet Club, Merion Cricket, Huntingdon Valley Country Club of Philadelphia, Engineers' Club, and Railroad Club of New York City. Residence, Ardmore, Pa. Business address, 1417 Sansom Street, Philadelphia, Pa.

JOHN B. WARREN
Manufacturer

JAMES A. VAUGHAN
Manufacturers' Representative

VAUGHAN, JAMES A. manufacturers' representative. Born Newark, N. J., July 7, 1879. Son of John Vaughan and Mary (Scanlan) Vaughan. Educated Newark public schools. Married to Clara (Horner) Vaughan, April, 1900. Father of John P., born March 3, 1905; Mary E., born November 8, 1907, and James F., born March 5, 1909. Entered business in New York, in 1905; was Manager of Southern Electric Company, Baltimore, Md., and in 1907 became associated with H. C. Roberts Electric Supply Company, Philadelphia, Pa., in the same capacity; subsequently organizing the present business. Democrat. Roman Catholic. Recreations—golfing, fishing, hunting and all out-door sports. Clubs—North Hills Country Club, Penn Athletic Club, Knights of Columbus, St. Lawrence Council, No. 841; Archbishop Ryan General

(Continued on page 314)

ERNEST ALBERT HUGHES
Manager, A. B. See Elevator Company, Inc.

HUGHES, ERNEST ALBERT, Manager, A. B. See Elevator Company, Inc. Born June 18, 1888, London, England. Educated in London, England. Engineering diploma, South Kensington, London. Married June, 1915, Gladys Maude Hingley. Father of one boy, born August, 1920. Apprenticeship at Elevator Manufacture, Penrose, London, England, 1905-1910. Two years' supervision, two years foreign representative, Penrose Company, London, England. Eight years, Canadian representative of A. B. See Elevator Company, Inc.; three years Philadelphia Manager, A. B. See Elevator Company, Inc. Clubs—Manufacturers' Club, Kiwanis Club and Masonic Fraternity. Residence, 3 Cedar Lane, Narberth, Pa. Business address, 1018 Cherry Street, Philadelphia, Pa.

LATIMER, ROBERT LEONARD, manufacturer and dealer in elevating, conveying and power transmitting machinery and mill supplies. Born April 4, 1862, Philadelphia Pa. Son of Robert and Eliza (McCrea) Latimer. Educated public schools, Central High School and private school. Married Amanda Thornton. Founder of Robert L. Latimer & Company. Interested in various religious, benevolent,

ROBERT LEONARD LATIMER
Manufacturer and Dealer in Elevating, Conveying and Power Transmitting Machinery

and patriotic organizations. Republican. Presbyterian. Clubs—City and Manufacturers'. Residence, 1619 Harrison Street, Frankford, Philadelphia, Pa. Business address, 24 to 28 Front Street, Philadelphia, Pa.

ROSSBACH, WALTER SAMSON. Water purification. Born New York City, August 18, 1892. Son of Leopold and Laura (Bache) Rossbach. Educated private schools in New York City; Cornell University and schools in Switzerland. Married September 26, 1920, Virginia Rice, Baltimore, Md. Father of Lee Rice, born December 21, 1923. Joined the Castle Kid Company, Camden, N. J., in 1911. Made Secretary, Salesmanager and Director in 1913. Resigned as Secretary and Salesmanager in 1923 although still serving as Director of the company. Organized the Puro Filter Company in 1923 and was elected its President, which office he still holds. Director and Assistant Treasurer, Casko Fabrics Corporation. Republican. Jewish. Recreations—polo and other out-

(Continued on page 314)

JACK KUGELMAN
President, Artcraft Silk Hosiery Mill, Inc.

KUGELMAN, JACK, manufacturer. Born January 6, 1891, in Pensacola, Florida. Son of David and Bella (Cohn) Kugelman. Educated public schools and University of Florida. Upon graduation from the University of Florida in 1908, started in the wholesale grocery business with D. Kugelman and Company, subsequently becoming a member of the firm and remaining with them until 1919. Founded the Artcraft Silk Hosiery Mill, Inc., in 1920, being its first President, which position he holds at the present date, being also the Treasurer. This firm maintains a New York office at 358 Fifth Avenue, New York City. Today the firm does a large business throughout the United States. Recreations—motoring, fishing, golfing and all athletic sports. Member of Philmont Country Club. Residence, 1520 Spruce Street, Philadelphia, Pa. Business address, Erie Avenue and Amber Streets, Philadelphia, Pa

---

WALTER SAMSON ROSSBACK
Water Purification

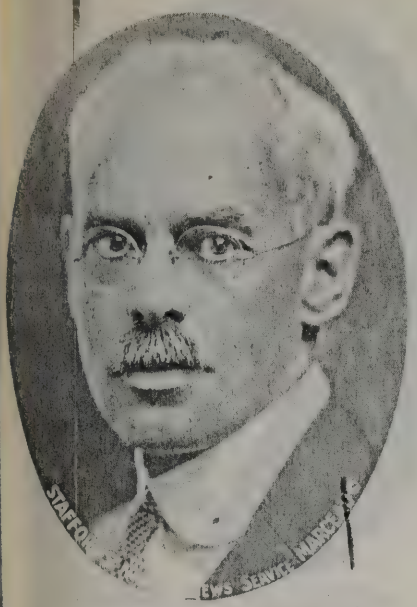

HENRY NEWBOLD WOOLMAN
Director and Secretary and Assistant Treasurer, Supplee-Wills-Jones Milk Company

WOOLMAN, HENRY NEWBOLD. Born September 3, 1875, in Philadelphia, Pa. Son of Rebecca S. (Townsend) and Edward W. Woolman. Educated at William Penn Charter School and B.S., 1896, University of Pennsylvania. Married Mary S. C. Boude, November 19, 1902. Father of one son, Henry Newbold, Jr. Started in milk business with father, 1896, which business had been started by great-grandfather, Joel Woolman, in 1804. Joined Supplee-Wills-Jones Milk Company, January, 1919. Former President of Philadelphia Milk Exchange in 1914. Director of National Dairy Products Corporation, Secretary and Treasurer, Highland Dairies, Inc.; Director of West Philadelphia Title and Trust Company; Director of E. W. Woolman Building and Loan Association; Secretary, Powelton Building and Loan

(Continued on page 314)

WILBUR FISKE CRANE
Merchant in Dairy Supplies and Equipment

CRANE, WILBUR FISKE, merchant in dairy supplies and equipment. Born November 15, 1890, Port Jervis, N. Y. Son of Wilbur F. and Martha R. (Kellogg) Crane. Educated Binghampton, N. Y. and Newark, N. J. public schools. International Correspondence School and private tutor. Married November 6, 1915, to Mary Elizabeth MacHale. Children—Walter Kellogg, born September 14, 1916; Robert Kellogg, born December 20, 1919; Wilbur Fiske, 3d, born January 27, 1925. Career—Fifteen months with Fourth National Bank of New York City; eight years operating farm at Somerville, N. J., for stepfather, Walter L. Burkett; Vice-President, State Bank, New York City, during which time was member Company M, N. G., N. J., April, 1913 to April, 1916; honorably discharged with rank of Sergeant; Secretary, Millstone Valley Grange, Millstone, N. J., 1915 and 1916; member Board of Education, Hillsboro Township, 1915-16-17; five years with the Farmers' Supply Company and Philadelphia Farmers and Dairymens' Supply Company, as member of the Board of Directors and Manager of Farm Implement Department; four years as owner of present business; President, Chamber of Commerce of Pal-

(Continued on page 314)

HENRY M. STEWART, JR.
President, Wawa Farms

STEWART, HENRY M., JR., President, Wawa Dairy Farms. Born February 4, 1882, Abington, Pa. Son of Henry M. and Margaret (Long) Stewart. Educated Coatesville High School, 1900. Married Mary W. Magerl. Republican. Presbyterian. Recreation—golfing. Member of Optimist Club, Whitemarsh Valley Country Club and Doylestown Country Club. Residence, Wawa, Delaware County, Pa. Business address, 22 South Thirty-second Street, Philadelphia, Pa.

ECKHARDT, WALTER LEONARD, President, Music Master Corporation. Born Baltimore, Md., October 13, 1876. Son of William and Margaret (Ackler) Eckhardt. Educated Baltimore schools. Married Gertrude Manley, September 22, 1897. Father of Milne J. and Walter Lyle. After leaving school followed the bicycle business; then entered the phonograph business in 1897 at Baltimore, Md., for the Columbia Phonograph Company; following the phonograph business until February, 1922, when he organized the General Radio Corporation, which concern was succeeded by Music Master Corporation in 1924. Also Director, Peoples' Bank and Trust Com-

(Continued on page 314)

CHRISTIAN R. LINDBACK
President, Abbotts Alderney Dairies, Inc.

LINDBACK, CHRISTIAN R., President, Abbotts' Alderney Dairies, Inc. Born near Copenhagen, Denmark, July 16, 1877. Son of Marie (Rutzou) and Albert C. Lindback. Educated public schools of Wisconsin; graduate of West Bend High School, Wisconsin. Married Mary Falls, Philadelphia, Pa., April 28, 1910. Was buttermaker in his father's creamery in Wisconsin. Salesman for De Laval Separator Company, of New York; salesman for Creamery Packing Manufacturing Company, of Chicago, Ill.; December 1, 1912, elected Vice-President, Abbotts' Alderney Dairies, Inc.; elected President, December 2, 1914. Republican. Protestant. Recreations—golfing, fishing, swimming and other out-door sports. Member of Union League, Philadelphia Country Club, Racquet Club, Manufacturers' Club, Poor Richard Club and Seaview Golf Club. Residence, 107 South Princeton Avenue, Ventnor, N. J. Business address, Thirty-first and Chestnut Streets, Philadelphia, Pa.

WALTER LEONARD ECKHARDT
President, Music Master Corporation

DIRK HENDRIK EZERMAN
Pianist

EZERMAN, DIRK HENDRIK, pianist. Son of Dirk Hendrik and Maria Wilhelmina (Pasman) Ezerman. Born Zierikzee, Holland, February 26, 1880. Received musical education at the Conservatory of Amsterdam. Married Margarieta Sonia Stolp. Father of Maria Wilhelmina, born November 5, 1906, and Willem, born May 16, 1908. Came to the United States after extensive tours through Belgium, Sweden and Norway, and established himself in Philadelphia, Pa., giving yearly recitals, introducing modern works. Assistant artist with the Kneisel Quartet. Member of the Musicians' Committee for the Third Liberty Loan, played at Camp Dix for the enlisted boys. Was honored in 1900 by the Society for the Encouragement of Music in Holland with the highest diploma ever awarded; Director, Philadelphia Conservatory of Music, conducts summer school and

(Continued on page 314)

JESSE LINTON
Chain Restaurant Proprietor

LINTON, JESSE, chain restaurant proprietor. Born Philadelphia, Pa., 1888. Son of Cyrus W. and Anna (Lippincott) Linton. Educated Philadelphia, Pa., public schools, graduating from Central Manual Training School, 1907. Married Edith Jones. Children—Charles J., born October 30, 1911; Edward G., born June 1, 1914; William T., born March 25, 1916; Dorothy Edith, born May 31, 1922. Opened first restaurant in 1913, now has nine lunch rooms which are operated from central commissary and bakery. Independent Republican. Society of Friends. Recreations—motoring, tennis and golf. Club—Penn Athletic. Residence, 815 Manca Avenue, Penfield, Delaware County, Pa. Business address, 1706 Market Street, Philadelphia, Pa.

KNOPPEL, EMIL GEORGE WASHINGTON, pianist, composer, conductor, writer, speaker, poet, inventor and psychologist. Director of the Knoppel Conservatory of Music and Dramatic Art. Born in Philadelphia, Pa., December 26, 1875. Son of Frederick William, Sr. (confectioner), and Lena (Greaves) Knoppel. Educated in the Philadelphia, Pa., public schools and Peirce Business College, and is a graduate of the Philadelphia Musical Academy. Studied music under Carl Samans, Richard Zeck-

EMIL GEORGE WASHINGTON KNOPPEL
Pianist; Composer; Conductor; Writer; etc., etc.

wer, Hermann Mohr and Franklin Cresson. Gave up musical career owing to nervous breakdown. Entered confectionery business in partnership with Lena Knoppel (mother), at 138 South Eighth Street), and retired in 1915. Purchased the E. K. Peall Conservatory of Music and Dramatic Art in 1924. Founded the Pearl Seekers' First Analytical Lutheran Church in 1925. Independent. Lutheran. Recreations—theatre, literature and travel. Member of The Order of "Pearl Seekers" (of which he is Supreme Cross), St. Paul's Lodge, No. 481, F. & A. M.; Accepted Scottish Rite (Philadelphia Consistory), 32d degree Masons; Penn Township, No. 319, I. O. O. F.; Miquon Tribe, No. 50, I. O. R. M.; St. Johns Assembly, No. 28, A. O. M. P.; Letitia Penn, No. 173, Rebeccas, I. O. O. F. Residence, 113 E Louden St, Philadelphia, Pa.

HOGAN, REGINALD ROCKWOOD, Secretary of the Mountain Valley Water Company. Born December 21, 1881, St. Louis, Mo. Son of Robert George Hogan and Cornelia S. (Heslep) Hogan. Educated St. Louis, Mo., public schools, University of

(Continued on page 314)

ADAM GEIBEL
Composer and Organist; President, Adam Geibel Music Company

GEIBEL, Adam, composer and organist. President, Adam Geibel Music Company. Born near Frankfort-on-the-Main, Germany, September 15, 1855. Son of Adam Henry and Louisa (Frey) Geibel. Became blind at the age of nine days, through physician's mistake. Came to America with parents in 1862. Educated Pennsylvania Institute for Instruction of the Blind (Class of 1874). Studied harmony, counterpoint, orchestration and composition under Dr. David D. Wood, of Philadelphia, Pa. Honorary degree of Doctor of Music was conferred by Temple University in 1911. Married November 24, 1881 to Kate Anna Rinck (died May 26, 1906). Father of one daughter. Began career as church organist, 1873. Organist, John B. Stetson Mission, since 1885. Teacher of Bible Class, associated with Dr. Wood at the Temple, 1891-1896. Organized firm of Geibel & Lehman, in 1897, which has since

(Continued on page 314)

REGINALD ROCKWOOD HOGAN
Secretary, Mountain Valley Water Company

ROY N. SPRINGER
Restaurant

SPRINGER, ROY N., restaurant. Born January 8, 1894, Philadelphia, Pa. Son of Nathaniel B. and V. Bonnie (Dale) Springer. Educated Philadelphia, Pa., public schools, Episcopal Academy, Peirce Business School. Married Philadelphia, Pa., June 27, 1918, Kathryn Leidy. Father of Robert Roy, born April 24, 1919; Doris Louise, born April 22, 1921, and Richard Leidy, born September 26, 1922. Career—Associated with father, N. B. Springer & Son, Terminal Market Restaurant, founder of the Philadelphia Sanitarium, Wayne Avenue and Walnut Lane, Germantown, Philadelphia, Pa. Republican. Presbyterian. Clubs—Union League, Penn Athletic Club, Olivet Lodge, No. 607, F. & A. M.; Oriental, Royal Arch, Chapter, No. 183; Kadosh Commandery, No. 29, Knights Templar; Ancient Arabic Order (Lu Lu Temple), Nobles of the Mystic Shripe. Residence, 5919 Green Street, Philadelphia, Pa. Business address, Twelfth and Filbert Streets, Philadelphia, Pa.

YARNALL, DAVID GOULD, Treasurer, Yarnall Paint Company. Born September 26, 1857, Philadelphia, Pa. Son of Howard and Sarah G. (Little) Yarnall. Educated Friends' Select School, Cherry Street between Eighth and Ninth Streets, Philadelphia, Pa. Married Florence I. Pearson, at Beloit, Wisconsin, August 16, 1898. Father of Howard E., Jr., Walter P. and Sarah L. Yarnall. Started at the age of sixteen as boy in the paint and glass business of William Evans; at twenty-two, superintendent of Grove & Brothers Linseed Oil Works; when twenty-eight years of age organized with his brother, Howard E. Yarnall, the firm of H. E. & D. G. Yarnall, which business was incorporated as Yarnall Paint Company in 1908. This company specializes in the manufacturing of technical paints of all kinds. Independent Republican. Member of the Society of Friends. Residence, Wallingford, Delaware County, Pa. Business address, 1026 and 1028 Race Street, Philadelphia, Pa.

HARRAR, RUSSELL D., Secretary, Hillside Cemetery Company. Born Philadelphia, Pa., September 7, 1897. Son of Nathan D. and Ida M. (Kunkle) Harrar. Educated Philadelphia, Pa., public and West Philadelphia

RUSSELL D. HARRAR
Secretary, Hillside Cemetery Company

High Schools. Married Esther E. Calla-way, November 24, 1921. Father of Russell D., Jr., born October 14, 1924. After leaving school became associated with his father, Nathan D. Harrar, then associated with Hillside Cemetery Company in 1920 and became Secretary of this company on February 1, 1921. The Hillside Cemetery is located at Roslyn, Pa. Also interested in Welmet and Roslyn Building and Loan Associations. Republican. Baptist. Recreations—tennis, fishing and all out-door sports. Member of Philadelphia Board of Trade and American Cemeteries Association. Business address, Bulletin Building, Philadelphia, Pa.

LaREAU, WILLIAM F., President and Manager, Frankford Paint, Varnish and Glass Company, Inc. Born April 23, 1867, Buffalo, N. Y. Son of Oliver and Eugenia (La Plant) La Reau. Educated public schools. Married Mary M. Wex, April 5, 1893. Children—Earl Peter La Reau, born April 3, 1894. Has been in manufacturing business, both wholesale and retail, for past thirty years. Superintendent of dock building during World War, giving up business for that period and later started in

(Continued on page 314)

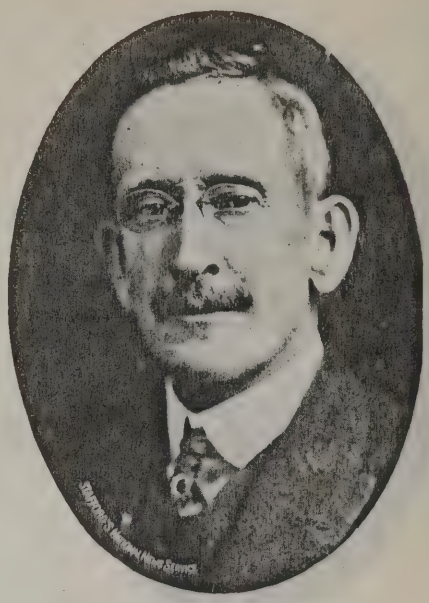

NATHANIEL B. SPRINGER
Restaurant

SPRINGER, NATHANIEL B., restaurant. Born October 22, 1852, New York City, N. Y. Son of Andrew and Martha Hanna (Clark) Springer. Educated Massachusetts and New Hampshire. Married V. Bonnie Dale. Father of Roy N. Springer, born January 8, 1894, and Vera L. Springer, October 16, 1896. Career—name linked with the oldest restaurant of Philadelphia, Pa., established 1876, Springer Restaurant, Twelfth and Filbert Streets, Philadelphia, Pa., known as Terminal Market Restaurant. Republican. Presbyterian. Recreations—fishing, golfing and gardening. Clubs—Old York Road Country Club, Olivet Lodge, No. 607, F. & A. M.; Philadelphia Board of Trade, Chamber of Commerce, City Business Club. Residence, Lencx Road, Jenkintown, Pa. Business address, Twelfth and Filbert Streets, Philadelphia, Pa.

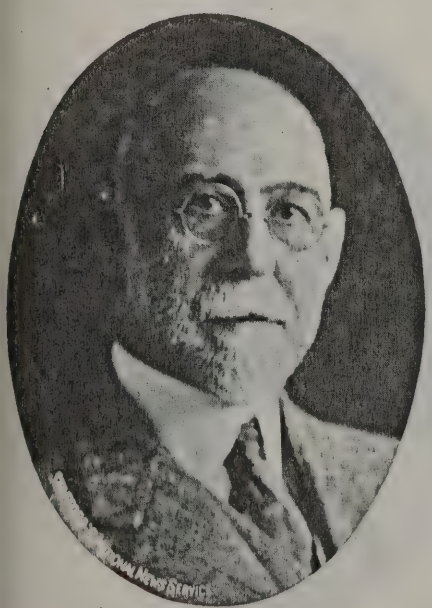

DAVID GOULD YARNALL
Treasurer, Yarnall Paint Company

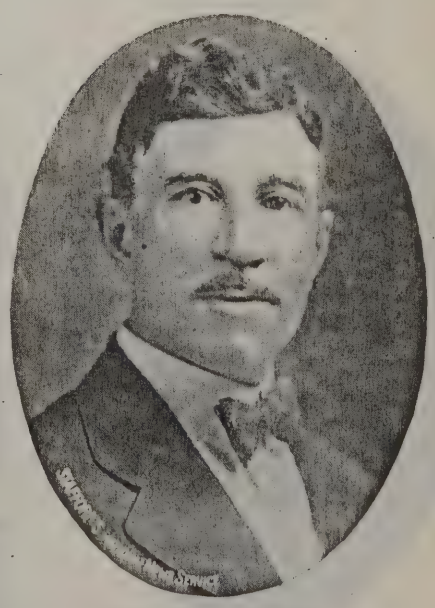

WILLIAM F. LaREAU
President and Manager, Frankford Paint, Varnish and Glass Company, Inc.

NORMAN R. MacGREGOR
President, D. R. MacGregor Sons, Painting

MacGREGOR, NORMAN R., President, D. R. MacGregor Sons. Born Philadelphia, Pa., November 30, 1866. Son of Donald Ross MacGregor and Ellen (Baxter) MacGregor. Educated Philadelphia, Pa., public schools. Married Lucy M. (Begley) MacGregor, June 24, 1905. Father of Helen MacGregor, Norman R. MacGregor, Jr. Entered father's business after leaving school, took over present business 1914. Does every branch of the painting business. Has done work on John Wanamaker's late home, President Roberts, of Pennsylvania Railroad; President Thomas, of P. R. R.; President Cassatt, of Penna. R. R.; President Thompson, of Penna. R. R.; President McCray, of Penna. R. R.; President Rae, of Penna. R. R.; painted Viscoe's factories at Lewistown, Pa., Roanoke, Va., and Marcus Hook, Pa.; Nitro, W. Va.; Christ Church, St. Peter's Church, St. Stephen's

(Continued on page 315)

PHILIP J. BARAL
President, Baral Hardware & Heating Corporation

BARAL, PHILIP J., President, Baral Hardware and Heating Corporation. Born Philadelphia, Pa., September 5, 1857. Son of John Baral and Katherine Rouch Baral. Educated Philadelphia, Pa., public schools. Married Liza J. Fulmer, December 13, 1881. Father of Howard K., born 1882; Francis F., born May, 1886; Philip J., Jr., born 1888; Carrie I., born 1890, and Nellie L., born February 23, 1903. Organized present firm 1879. President of Second Baptist Church; President of Traffic Coal Company; Director, Franklin Trust Company. Republican. Baptist. Recreations—seashore. Clubs—St. Paul Lodge, No. 481, F. & A. M.; City Club. Residence, 1845 North Park Avenue, Philadelphia, Pa. Business address, 1022-24 West Columbia Avenue, Philadelphia, Pa.

ULMER, JOHN REID, senior member of firm of Ulmer & Company, paint and varnish specialties. Born Queen Ann County, Maryland, May 2, 1878. Son of George B. and Elizabeth (Reid) Ulmer. Educated public and high schools. Married Beatrice Virginia Weest, February 28, 1918. Father of Donald Reid, born October 2, 1919. After leaving high school associated with T. W. Gilbert & Company, Philadelphia, Pa.,

JOHN REID ULMER
Senior Member of Firm, Ulmer & Company, Paint and Varnish Specialties

hardware, as office boy; then with William Meyer Box Company, as store clerk; then with O. S. Janney & Company, as assistant bookkeeper, then with Pennsylvania Alcohol and Chemical Company as salesman; then entered the firm of H. M. Wocher & Company, paints and varnish specialties, for five years; then organized present firm February, 1920. Director, Burlington County Trust Company, Moorestown, N. J. Republican. Presbyterian. Recreation—golfing. Member of Moorestown Lodge, No. 158, F. & A. M. (past master); Riverton Country Club, Moorestown Field Club, Penn Athletic Club (founder member), Philadelphia Chamber of Commerce. Residence, 325 Chester Avenue, Moorestown, N. J. Business address, 237 North Third Street, Philadelphia, Pa.

ROSENBAUM, LEON, President, J. Jacob Shannon & Company, contractors' supplies. Son of Simon and Mathilda (Rau) Rosenbaum, born Philadelphia, July 10, 1874. Educated Philadelphia, Pa., high school. Married Josephine Buka, of Pittsburgh, Pa. Father of Emily L., born June 24, 1917, and Leon, Jr., born July 27, 1919. His

(Continued on page 315)

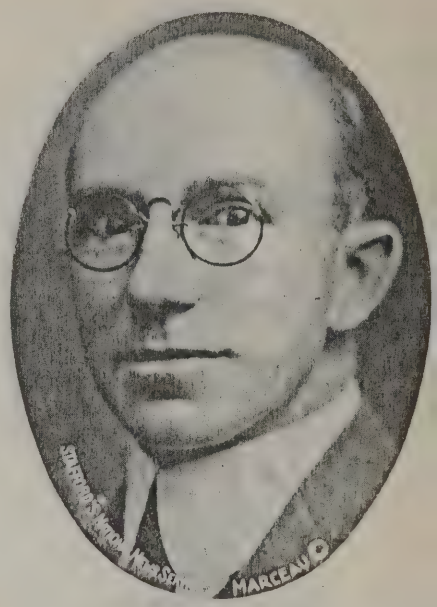

C. ALBERT KUEHNLE
Paint Manufacturer and Painting Contractor

KUEHNLE, C. ALBERT, paint manufacturer and painting contractor. Born Germany, August 23, 1878. Son of John C. and Fredericka Kuehnle. Educated Philadelphia, Pa., public schools. Married Abbie M. Irons. Father of Marion, Leonore, C. Albert, Jr., Fred Lupton and Winifred. Started as errand boy at age of twelve, studied at night and became bookkeeper at age of fifteen. Republican. Swedenborgian. Recreations—sailing and gardening. Member of Union League, Manufacturers' Club, Huntingdon Valley Country Club, Old York Road Country Club, Lu Lu Country Club, Manufacturers' Country Club, Larchmont Yacht Club, Philadelphia Yacht Club and many others. Residence, 394 North Latches Lane, Merion, Philadelphia, Pa. Business address, Vine and Seventeenth Streets, Philadelphia, Pa.

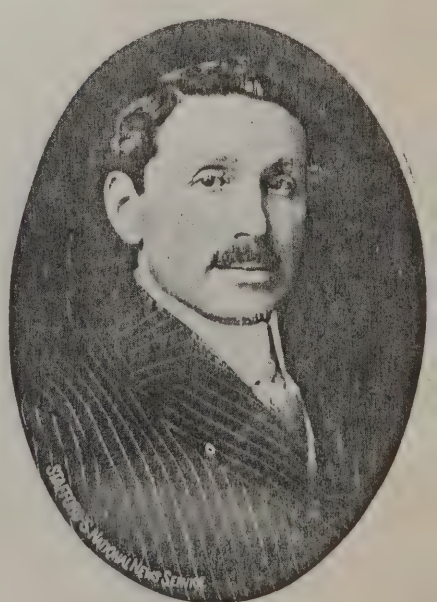

LEON ROSENBAUM
President, J. Jacob Shannon & Company

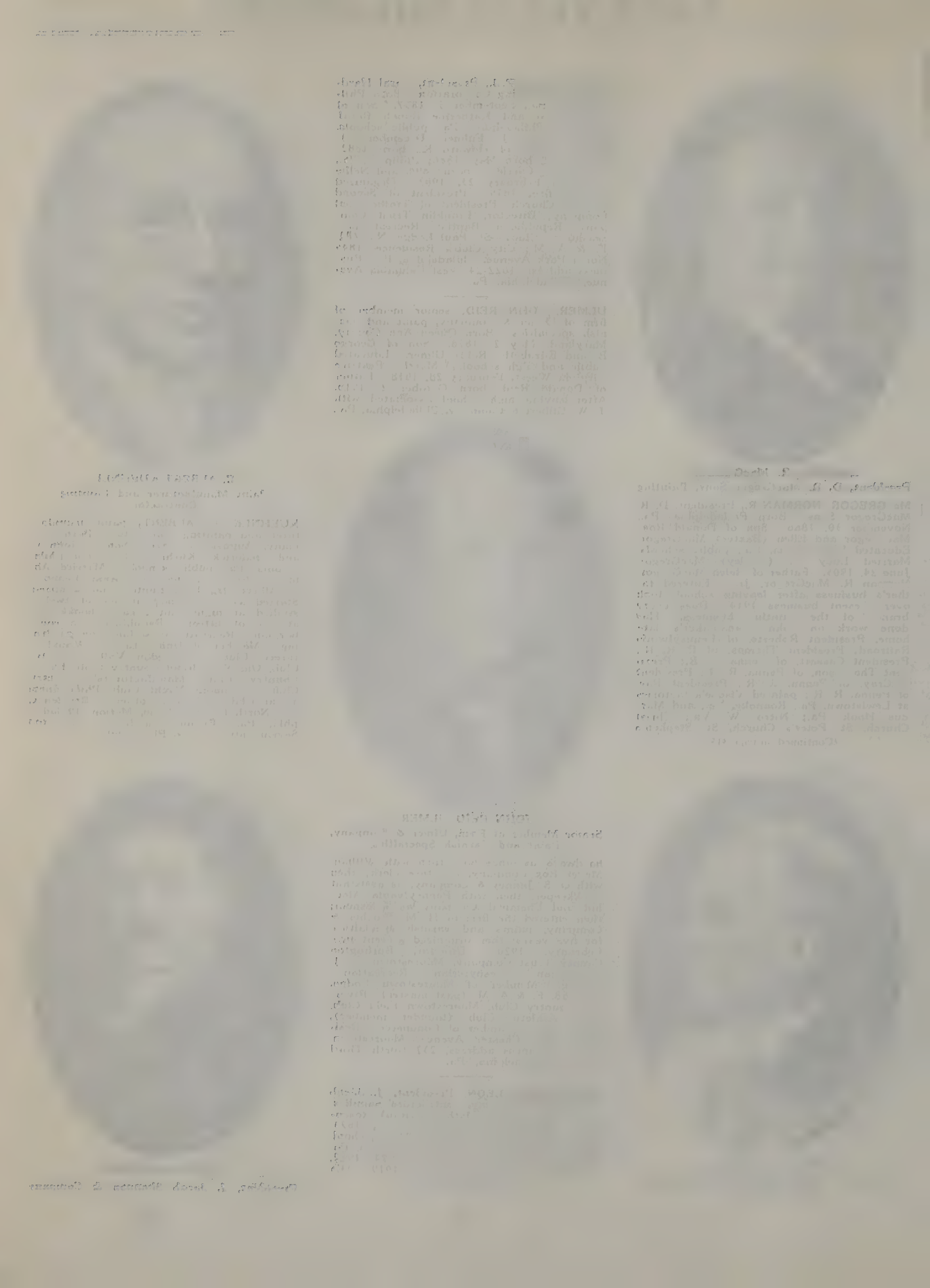

EDWARD E. CHANDLEE
Secretary and Treasurer, Edward K. Tryon Company

CHANDLEE, EDWARD E., Secretary and Treasurer, Edward K. Tryon Company. Born Philadelphia, Pa., October 1, 1884. Son of Evan G. Chandlee and Elizabeth (Burk) Chandlee. Educated William Penn Charter School, 1903; Princeton, 1907. Married Alice Nannette Blakeley, Chester, Pa., October 21, 1908. Father of William Blakeley, born July 30, 1909; Evan G., 2d, born June 30, 1911; Mae King, May 1, 1915, and Edward E., Jr., June 1, 1920. Career—entered as stock clerk, Edward K. Tryon Company, 1906, appointed Secretary, 1917; elected Secretary and Treasurer, 1923. Republican. Presbyterian. Clubs—Cap and Gown Club, Princeton Club of Philadelphia, Pa.; Penn Athletic Club, Springhaven Club and Union League of Philadelphia, Pa.; Exchange Club of Philadelphia, Pa. Residence, Moylan, Pa. Business address, 817 Arch Street, Philadelphia, Pa.

EDWARD KNIGHT
Secretary, Supplee-Biddle Hardware Company

KNIGHT, EDWARD, Secretary, Supplee-Biddle Hardware Company. Born Edgewood, Bucks County, Pa., February 13, 1855. Son of Barclay and Mary P. (Phillips) Knight. Educated Bucks County public and private schools. Married Alphonsine Van Kirk, January 1, 1877, who died November 24, 1919. Father of Edith K. (Mrs. Frank H. Dessalet), of Wenonah, N.

(Continued on page 315)

DEVLIN, FREDERICK M., President, Philadelphia Hardware and Malleable Iron Works. Born in Philadelphia, November 16, 1875. Son of Thomas Devlin and Helen A. (Sanford) Devlin. Educated La Salle College (B.A., 1893); University of Pennsylvania. Married Regina G. (Barthmaier) Devlin, October 7, 1903. After leaving University of Pennsylvania became associated with National Bolt Works, Ninth Street, Philadelphia, Pa.; then entered the firm of Philadelphia Hardware and Malleable Iron Works, manufacturers of malleable castings, hardware, registers and marine hardware, as Vice-President, and in 1922 was made President. Republican. Roman Catholic. Recreations—golfing and all out-door sports. Member of college baseball team. Clubs—Manufacturers'

FREDERICK M. DEVLIN
President, Philadelphia Hardware and Malleable Iron Works

Club, Manufacturers' Country Club, Old Colony Club, Chamber of Commerce, National Safety Council, Metal Manufacturers of Philadelphia, Pa.; American Foundry Men's Association, Inc., of Chicago, Ill.; Philadelphia Foundry Men's Association. Residence, 1520 Lindley Avenue, Logan, Philadelphia, Pa. Business address, Ninth and Jefferson Streets (Southeast corner), Philadelphia, Pa.

TRYON, CHARLES Z., President of Edward K. Tryon Company, wholesale firearms, toys, and sporting goods. Son of Edward K., Jr., and Mary A. (Zimmerling) Tryon. Married Bessie Alden Adams. Father of Elizabeth A., born in 1909, and Edward K., 3d, born in 1911. Director, Hardware Merchants and Manufacturers' Association; Vice-President, Child Health Society; Trustee of Presser Foundation, Trustee of Welfare Federation. During wartime period was Special Representative, Ordnance Department, U. S. Army. Republican. Member of Union League, City Club, Merion Cricket Club, Historical Society, Academy of Natural Sciences. Residence, Haverford, Pa. Business address, 817 Arch Street, Philadelphia, Pa.

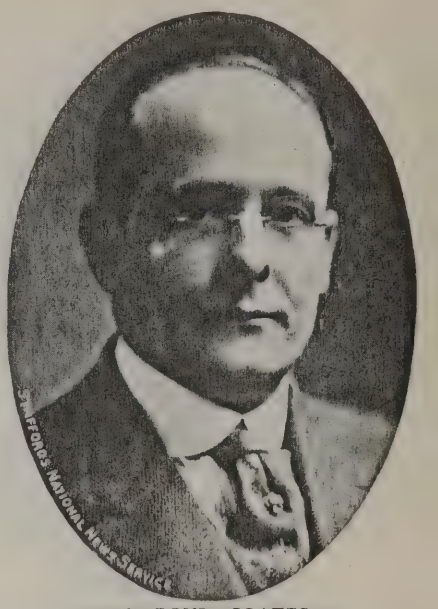

J. BOYD COATES
President, Coates & Rainear, Inc., Hardware and Contractors' Supplies

COATES, J. BOYD, President, Coates & Rainear, Inc., hardware and contractors' supplies, Philadelphia, Pa. Born November 23, 1882, Philadelphia, Pa. Son of Jacob B. and Emma L. (Walton) Coates. Educated public and Philadelphia High Schools and Temple University. Married Florence Sabold Kerber. Father of J. Boyd, Jr., born December 30, 1911 and Walton Dialogue, born November 9, 1916. Three and one-half years in law office. Sixteen years with J. Jacob Shannon & Company, hardware and contractors' supplies, leaving to associate with present concern and several other manufacturing plants. Republican. Elder and Trustee of Carmel Presbyterian Church, Edge Hill, Pa. Recreations—athletics and social service. Member of Kiwanis Club, Presbyterian Social Union, Masonic fraternities. Residence, Glenside, Pa. Business address, 244 North Twenty-second Street, Philadelphia, Pa.

CHARLES Z. TRYON
President, Edward K. Tryon Company

GEORGE C. HORNER
Manager, Green's Hotel

HORNER, GEORGE C., Manager, Green's Hotel. Born Swedesboro, N. J., March 16, 1890. Son of M. L. and E. M. (Shinn) Horner. Educated Woodbury, New Jersey schools. Came to Green's Hotel, 1913, as Assistant Manager, then became Manager, 1925. Republican. Protestant. Recreation—out-door sports. Member of Stephen Girard Lodge, No. 450, F. & A. M.; Harmony Chapter, No. 52, Royal Arch Masons; Philadelphia Commandery, Knights Templar; Ancient Arabic Order (Lu Lu Temple), Nobles of the Mystic Shrine; Northeast Shrine Club, Tall Cedars, No. 4, of Trenton, N. J.; Philadelphia Hotel Association, Lu Lu Automobile Club, Musicians' Protective Association, Pennsylvania State Hotel Association, and Philadelphia Consistory, 32d degree Masons. Residence, Green's Hotel, Eighth and Chestnut Streets, Philadelphia, Pa. Business address, same.

D. DEWEY DAVIS
General Manager, The Spruce Hotel

DAVIS, D. DEWEY, General Manager, The Spruce Hotel. Born July 2, 1898. Son of Samuel and Bessie (Willis) Davis. Educated Southern High School, University of Pennsylvania (1916, Ch.E.). After receiving degree of Ch.E., associated with Adelphia Hotel for one year; then with the Majstic Hotel for two years; then with Lorraine Hotel for one year; then with Robert Morris' Hotel for three years, and then with The Spruce Hotel. Recreations—polo and horseback riding. Member of Pennsylvania State Hotel Associations, Philadelphia Hotel Association, Kappa Nu fraternity, Philadelphia Boosters' Club, Greeters' Club of America and Philadelphia Chamber of Commerce. He is the youngest General Manager of any hotel in Philadelphia. The Spruce Hotel is one of Philadelphia's newest, up-to-date hotels. Residence, Northeast corner Thirteenth and Spruce Streets, Philadelphia, Pa. Business address, same.

NEWTON, MAHLON W., proprietor of Green's Hotel. Born 1848, near Vincentown, Burlington County, N. J. Son of Samuel S. and Sarah A. Newton. Educated Vincentown and Medford, N. J. Married Elizabeth K. Beresford. Father of Florence N., born November, 1878, married to

MAHLON W. NEWTON
Proprietor, Green's Hotel; President, Philadelphia Hotel Association, etc.

Dr. Floyd H. McCall, who died October 19, 1918. Raised on a farm, and at the age of eighteen left to engage in hardware business, which business he followed for four years. Then took up hotel business at Woodbury, N. J. In 1892 took over Green's Hotel, Philadelphia, and still at Green's. Republican. Episcopal, born of Quaker parents. President, Philadelphia Hotel Association. Life member of Manufacturers' Club, Philadelphia, Pa.; member Union League, Philadelphia, Pa.; Florence Lodge, Woodbury, N. J.; F. & A. M. Residence, Green's Hotel, Philadelphia, Pa., and 119 South Plaza Place, Atlantic City, N. J. Business address, Green's Hotel, Philadelphia, Pa.

SCHOLL, FRED L., Manager, Hotel Lorraine. Born in St. Louis, Mo., June, 1885. Son of Fred and Katherine (Shiely) Scholl. Educated public schools of St. Louis, Mo. Married in Philadelphia, Pa., June 25, 1906 to Florence May Kline. Father of Ralph F., born March 17, 1907. Came to Philadelphia, 1905, and started his business career with the hotel with which he has been connected ever since. Entered the

ROBERT ELWOOD EVANS
Manager, Covington Hotel

EVANS, ROBERT ELWOOD, Manager, Covington Hotel. Born Moorestown, N. J., September 28, 1901. Son of Robert T. and Edith S. (Hollingshead) Evans. Educated Friends' School and Cornell University. Associated with Keystone Canvas Goods Company for one year; then with Howe Construction Company; then with S. T. Hollingshead, surveyor, and has been with the Covington Hotel since 1924. Republican. Society of Friends. Recreations—tennis and hunting. Member of Alpha Chi Rho fraternity, Philadelphia Hotel Men's Association. Residence, Thirty-seventh and Chestnut Streets, Philadelphia, Pa. Business address, same.

Lorraine Hotel management as assistant wine steward and went through the grades of office clerk, and Resident Manager, becoming Manager on December 1, 1924.

(Continued on page 315)

FRED L. SCHOLL
Manager, Hotel Lorraine

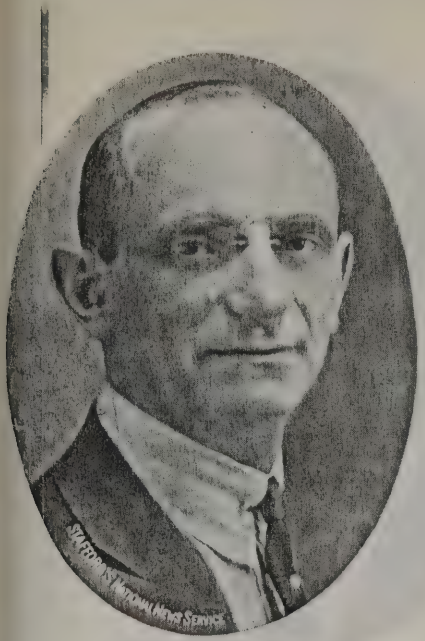

BENJAMIN AMSTERDAM
Proprietor and General Manager, Masterpiece Film Attractions

AMSTERDAM, BENJAMIN, proprietor and General Manager of Masterpiece Film Attractions. Born December 24, 1883, Warsaw, Russia. Son of Abraham J. Amsterdam and Augustus Amsterdam. Educated Warsaw schools. Married Anna Fedcovitz, 1906. Children—Gustave, born August 25, 1908. Associated with Samuel P. Cruthers and E. M. Cooper in subdivision land and real estate business with offices in the old Rothschilds Building; afterwards had a general store in Lenni Mills, Pa., until 1913 when he organized present company dealing exclusively in independent exchange business and motion picture theatres. Republican. Jewish. Recreations—golfing and touring. Clubs—Equity Lodge, No. 591, F. & A. M.; (Lu Lu Temple), Green Valley Country Club, Brith Abraham Jew-

(Continued on page 315)

ADAM SUELKE
President, The Belz Duncan Company Electrotypers

SUELKE, Adam, President of the Belz Duncan Company, electrotypers. Born January 5, 1865. Son of Charles Philip and Elizabeth Suelke, an old family of Southwark. Educated Ringgold Grammar School. Married Agnes Brockman, April, 1894. Father of Karl A. and Adam B. Engaged in real estate business until 1901 when an event occurred that altered the course of his career. Charles S. Belz, of the Charles S. Belz Company, electrotypers, died, leaving that concern without a directing hand. Mr. Suelke was prevailed upon to take charge of affairs. Although new to the electrotyping business at that time, he was quick to master the fundamentals of the industry, and the method and ideas he brought with him have been the main factors in establishing the industry on a solid foundation in Philadelphia, Pa. In 1915, through the effort of Mr. Suelke, a merger of several electrotyping concerns was effected, consolidating the Franklin Company, The Art Printing Plate Company and the Duncan Company,

(Continued on page 315)

ZIMMERMAN, FRANK G., theatrical Manager. Born Philadelphia, September 30, 1881. Son of J. Fred and Emma Augusta

FRANK G. ZIMMERMAN
Theatrical Manager

(Wetherill) Zimmerman. Educated public schools of Philadelphia, Pa., Delancey School, William Penn Charter School and University of Pennsylvania. (left college in sophomore year to enter business with his father). Was married twice and has one daughter by his first wife. Left college when twenty years of age and started as Business Manager of the Old Chestnut Street Opera House, where he remained for six months, after which he was transferred to the same position at the Chestnut Street Theatre. After remaining there six years, he was again transferred to the same position at the Garrick Theatre. The partnership of the firm of Nixon & Zimmerman automatically expired in 1913, after which he became General Representative and Treasurer, handling the financial end of five corporations which operated and con-

(Continued on page 315)

BELLAK, CHARLES E., proprietor, James Bellak's Sons, dealers, pianos, talking machines and radio sets. Born in Philadelphia, Pa. Son of James (deceased, 1891), and Nina (Wartfeldt) Bellak (deceased, 1891). Educated public schools of Philadelphia, Pa., and Central High School.

(Continued on page 315)

CLARENCE D. ANTRIM
Proprietor, Antrim Lyceum Bureau (Entertainment)

ANTRIM, CLARENCE D., proprietor, Antrim Lyceum (Entertainment) Bureau. Son of Charles and Sarah A. (Davis) Antrim. Born March 27, 1859, at Mount Holly, N. J. Educated public schools, Philadelphia, Pa., and graduated Chautauqua, N. Y. Scientific Course (four years). Married Rachel A. Ring, has one son, Captain Harold T. Antrim, Surgeon, 3d Battalion, 20th Engineers, U. S. Army, born May 17, 1893. Married Lillian Leonard Slack, June 17, 1925. Methodist Episcopal. Independent Republican. Served three years in Select Council of Philadelphia, Pa., from 1907 as an independent. Chairman of the City Committee of the Washington Party. Has been engaged for thirty-five years in movements for civic betterment; seven years President, Methodist Social Union of Philadelphia; thirty years Sunday school Superintendent and trustee; President, Phil-

(Continued on page 315)

CHARLES E. BELLAK
Proprietor, James Bellak's Sons, Pianos, Talking Machines and Radio Sets

OSCAR ERNEST MERTZ
Antiquarian and Interior Decorator

MERTZ, OSCAR ERNEST, antiquarian and interior decorator. Born April 13, 1883, at Villanova, Pa. Son of Rev. John W. and Thekla F. (Schmidt) Mertz. Educated public schools and Temple College, graduate of Pennsylvania Museum and School of Industrial Art, Philadelphia, Pa. Studied European art centres. Married Alice Hueter, of San Francisco, in 1907. Father of O. Ernest, Jr., born 1910; Louise A., born 1912, and Karl Anton, born 1916. Designer of furniture and furnishings and interior architectural work, manufacturer and collector of fine antique specimens and works of art. Recreations—golfing, tennis and swimming. Member of Philadelphia Cricket Club, Penn Athletic Club (charter member), Manufacturers' Club, Philadelphia Sketch Club, Musical Art Club

(Continued on page 315)

RAYBURN CLARK SMITH
Manufacturer; President and General Manager, Unit Construction Company, Cabinet Woodwork

SMITH, RAYBURN CLARK, manufacturer (cabinet woodwork). Born Philadelphia, Pa., July 7, 1877. Son of George W. and Ella Dearborn Smith. Educated Friends' Central School and University of Pennsylvania (B.S., 1898). Married Mary Virchaux Houston, April 22, 1903. Father of Josephine Houston, born November 20, 1904; Elaine Dearborn, born October 3, 1906, and Rayburn Clark, Jr., born January 23, 1909. Upon leaving University of Pennsylvania became Vice-President of George W. Smith & Company, Inc., manufacturers of cabinet woodwork, 1898-1915. In 1915 organized Unit Construction Company, becoming President and General Manager. This company manufactures cabinet and architectural woodwork of all kinds and does business throughout the United States and many foreign countries. The Unit Construction Company executed

(Continued on page 315)

RUCK, GEORGE, Chairman of Board and President, Columbia Steel Equipment Company, manufacturers of steel office equipment. Born Vienna, Austria, August 21, 1883. Son of John and Agnes (Baumeister) Ruck. Educated high school of Nur-

GEORGE RUCK
Chairman of Board and President, Columbia Steel Equipment Company

emberg, Germany; Technical College of Bingen, Germany, and University of Pennsylvania (1915-16). Married Johanna Neuhart, July 11, 1911. After leaving Technical College became associated with Felten-Guilleaume-Lahmeyer Works, Frankfort-on-Main, Germany, as Shop Engineer and Assistant to Superintendent; then with Schneider, Jaquet & Company, Strasbourg, Alsace, in charge of estimating and cost finding; then with Escher, Wyss & Company, Zurich, Switzerland, as Shop Engineer in charge of factory organization; then with Giacomo Streuli, Sampierdarena, Italy, as Chief Engineer; then with Messer & Company, Frankfort-on-Main, Germany,

(Continued on page 315)

SHEPPARD, JOSEPH R., merchant, room mouldings. Born Woodstown, N. J., April 11, 1871. Son of Robert G. and Abigail (Avis) Sheppard. Educated public schools of Camden, N. J. Married (Christ Church, Second and Market Streets, Philadelphia, Pa.), to Rose S. Taylor, of Camden, N. J. Upon graduating from Camden schools, went into retailing of cloth with John B. Ellison & Son, eleven years. Then went to

(Continued on page 315)

J. LANSING MINES (Deceased)
Former President, American Home Furnishers, Inc.

MINES, J. LANSING, President, American Home Furnishers, Inc. Born Philadelphia, Pa., September 22, 1865. Died December 27, 1924. Son of James Mines and Jane (Anderson) Mines. Educated Philadelphia, Pa., public schools and Peirce Business College. Married Rebecca C. Warnick. Father of Julian L. Mines, born April 29, 1888. President, American Home Furnishers, Inc.; President, Girard Avenue Business Men's Association; President, Girard Avenue Business Men's Building and Loan Association. Republican. Methodist. Recreations—bowling and automobiling. Clubs —member Pennsylvania Scotch-Irish Society, Radiant Star, F. & A. M. Residence, 2929 North Camac Street, Philadelphia, Pa Business address. 1204-06 West Girard Avenue, Philadelphia, Pa.

JOSEPH R. SHEPPARD
Merchant, Room Mouldings

TOBE E. CIOFFOLETTI
Treasurer and General Manager, Philadelphia Furniture Company

CIOFFOLETTI, TOBE E., Treasurer and General Manager, Philadelphia Furniture Company. Born Philadelphia, Pa., January 7, 1892. Son of Anthony and Concetta (Lombardi) Cioffoletti. Educated Central Manual Training School and Central High School (1911). Married Freda Ada, August 21, 1920. Associated with Decker & Company, office furniture, as member of firm until 1917 and then took over present firm with Frank Palumbeo as partner. Specializes in dining room furniture. Also Director of Wood Workers' Building and Loan Association. Republican. Catholic. Recreations—golfing and fishing. Member of Philadelphia Lodge, No. 2, B. P. O. E.; Loyal Order of Moose of Philadelphia, Pa., and Independent Order, Sons of Italy. Residence, 300 East Roosevelt Boulevard, Philadelphia, Pa. Business address, 1907 North Sixth Street, Philadelphia, Pa.

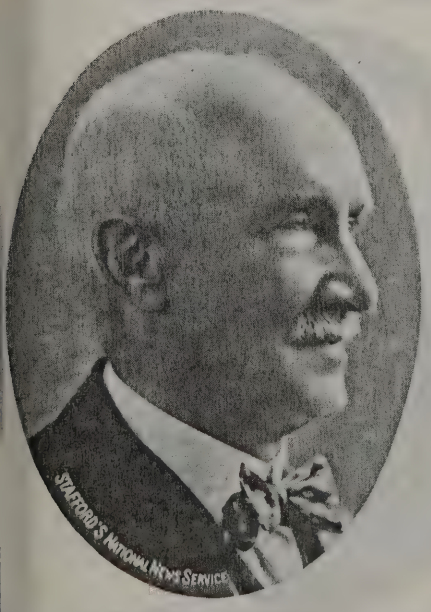

GUSTAVE A. KUEMMERLE
President, Bodenstein & Kuemmerle, Inc., Furniture

KUEMMERLE, GUSTAVE A., President, Bodenstein & Kuemmerle, Inc., manufacturers of furniture. Born Germany, October 7, 1847. Son of George M. and Barbara (Kuemmerle) Kuemmerle. Educated Philadelphia, Pa., public schools. Married Minnie Denneler, May 2. Father of Gustave G. Kuemmerle, Vice-President, Bodenstein & Kuemmerle, Inc. After leaving school entered the turning and carving business; fifteen years later associated with the late George Bodenstein in the manufacturing of furniture and for the past forty-two years has built this concern up to one of the largest of its kind in this country. Also Director of Kensington National Bank. Republican. Lutheran. Recreations—golfing, hunting, fishing and all out-door sports. Member of Stephen Girard Lodge, No. 450, F. & A. M.; Ancient Scottish Rite (Philadelphia Consistory), 32d degree Masons; Ancient Arabic Order (Lu Lu Temple), Nobles of the Mystic Shrine; Union League, Whitemarsh Valley Country Club, Pelham Club, Art Club of Philadelphia, Pa., and Philadelphia Chamber of Commerce. Residence (winter) 1526 North Seventeenth Street, Philadelphia, Pa.; (summer) Bethlehem Pike, Fort Washington, Pa. Business address, Lawrence Street below Girard Avenue, Philadelphia, Pa.

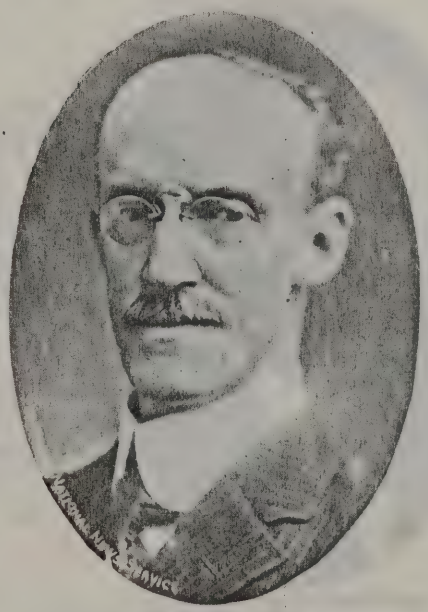

JOHN BICKNELL KILBURN
President, Hale & Kilburn Corporation

KILBURN, JOHN BICKNELL, President, Hale & Kilburn Corporation. Son of Edwin and Elizabeth H. (Tuttle) Kilburn. Born Burlington, Vermont, April 25, 1858. Educated in western schools. Married Amanda M. Waterman. Father of J. Edwin, Elizabeth H., Mary S. and Frances B. President and Director, Hale & Kilburn Corporation, and Central Realty Company; Treasurer, The American Motor Body Corporation, and The Six Wheel Company; President, Flexitallic Casket Company; also Director of several other companies. Protestant. Independent in politics. Chamber of Commerce, Academy of the Fine Arts, Zoological Society. Is Director of numerous religious and charitable institutions. Residence, 332 Hortter Street, Germantown, Philadelphia, Pa. Business address, Lehigh Avenue and Eighteenth Street, Philadelphia, Pa.

SJOSTROM, JOHN E., cabinet manufacturer. Born Aland Island (Sweden), October 10, 1867. Son of Carl A. and Sophia (Eframsson) Sjostrom. Self-educated. Married Mathilda Anderson, 1891; died, 1896. Remarried Selma E. Osterlund, 1900. Fa-

(Continued on page 316)

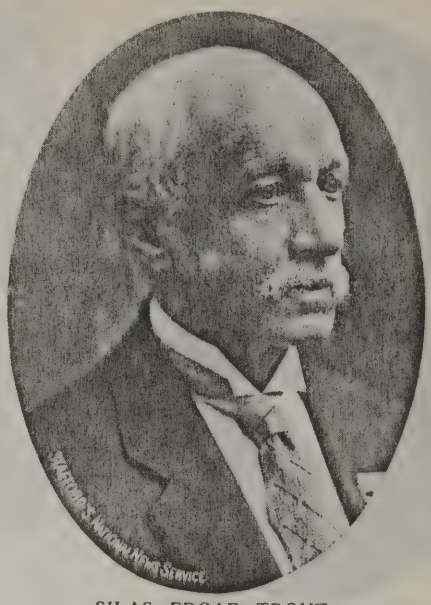

SILAS EDGAR TROUT
Manufacturer of Filing Cases; Efficiency Engineer; Statistician

TROUT, SILAS EDGAR, manufacturer of filing cases, efficiency engineer, statistician. Born February 2, 1855, Lancaster County, Pa. Son of Franklin Miller Trout. His father was inventor of the first mower and reaper in 1865 to change reaping machine from cutting a straight swath to distributing in bunches so that harvesters could gather in more readily; said reaper is shown in the photograph of stock certificate of Centennial Exposition. His mother was Lurenia Ann (O'Dare) Trout. Educated country school near Gap, Lancaster County, Pa.; grammar school, Philadelphia, Pa.; Polytechnic College; Peirce Business College, 1874. Private Secretary of Centennial Exposition's President. Opened the books for Centennial Exhibition, Philadelphia, Pa., 1876. Exhibit in this issue of "Who's Who," picture of first building erected on the Centennial Grounds in July, 1875, in which he worked as bookkeeper

(Continued on page 315)

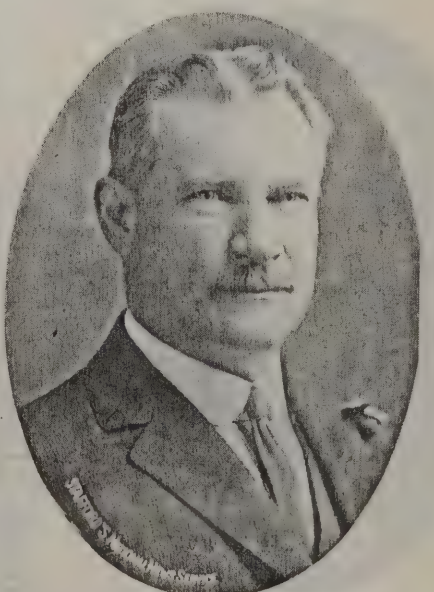

JOHN E. SJOSTROM
Cabinet Manufacturer

ANTHONY O. BOHEM
Manufacturer

BOHEM, ANTHONY O., manufacturer. Born September 15, 1872. Son of Anthony, and Mary A. Bohem. Educated Park Avenue public school. Married Loretta M. Truschel, of Wheeling, W. Va. Father of Anthony, Jr., born August 31, 1909, and E. Menger, born August 21, 1911. President, Bohem Manufacturing Company; Treasurer, Sheet Metal Construction Association. Also patentee of a number of usual articles in the sheet metal line. Residence, 542 South Forty-eighth Street, Philadelphia, Pa. Business address, Fifteenth and Federal Streets, Philadelphia, Pa.

McDOWELL, CHARLES, manufacturer of paper. President, McDowell Paper Mills. Born Philadelphia, Pa., August 30, 1866. Son of Francis Warren and Catharine (Alburger) McDowell. Educated public schools, Germantown Academy and Rensselaer Polytechnic Institute of Troy, N. Y. (Class of 1888). Single. Career—After leaving college, became associated with the Jessup & Moore Paper Company, Wilmington, and afterwards took over the paper mill formerly run by his grandfather in Manayunk, which he founded in about 1825, so that the McDowell family have been operating paper mills for three generations—almost 100 years—and today the McDowell Paper Mills is one of the largest specialty mills in the United States. Republican. Protestant Episcopal. Recreations—has always been interested in athletics and horses, also golfing, fishing, swimming and yachting in New England and Florida waters. Clubs or societies—Union League, Germantown Cricket Club, Manheim, Rensselaer Polytechnic of Troy, (Class of 1888); Zeta Psi College Frater-

(Continued on page 316)

MAXWELL, FRANKLIN R., manufacturer. Born Alliance, Ohio, March 30, 1876. Son of Joseph B. and Franklin C. Maxwell. Educated high school, Kennett Square, Pa. Started as clerk with Elder & Jenks, March 1, 1896, became partner with Jonathan Jenks in 1913, Jonathan Jenks and Franklin R. Maxwell, trading as Elder & Jenks. Republican. Friend. Recreation—golfing. Clubs—Union League, Philadelphia Country, Bachelors' Barge Club. Residence,

FRANKLIN R. MAXWELL
Elder & Jenks, Manufacturers

Union League. Business address, 415-19 Vine Street, Philadelphia, Pa.

MUIR, JOSEPH Z., manufacturer, proprietor, Robert Lewis Company, upholstery fabrics. Born February 18, 1876, Philadelphia, Pa. (Bridesburg). Son of John D. Muir (Virginia A. Peters) Muir. Educated public schools. Married May Florence Albertson. Father of Mae D. Muir, born March 18, 1904. Career—Started with Bridesburg Manufacturing Company, July 5, 1889; started with Robert Lewis Company, January 17, 1892. Bought out Robert Lewis Company, January 1, 1921. Chairman of committee that took care of boys that went to World War in Fifth Ward, raising over five thousand dollars to provide for their comforts. Republican. Delegate to help nominate President Coolidge. Presbyterian. Recreations—civic work and golfing. Clubs—Manufacturers' Club, Torresdale Golf Club, Seaview Golf Club, Chelsea Yacht Club, Union Lodge, No. 121, Chap Signet Chapter, Kadosh Commandery, Lu Lu Temple, Carpet Upholstery Manufacturing Club, National Association of Manufacturers, Textile Manufacturers' Association, Philadelphia; St. Andrews So-

(Continued on page 316)

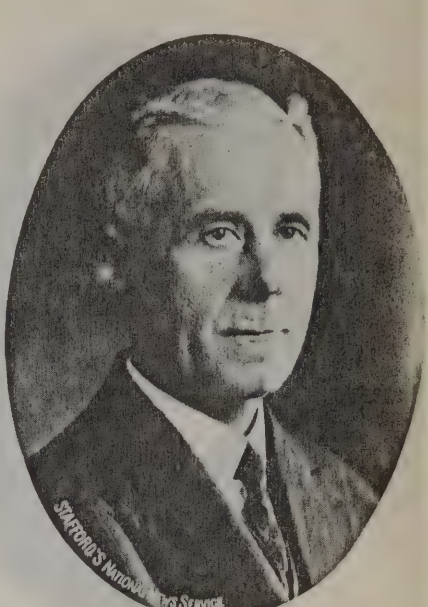

ANDREW Y. MICHIE
Manufacturer, Tapes and Bindings

MICHIE, ANDREW Y., manufacturer. Born Scotland, 1867. Son of Andrew Y. Michie and Jessie Young. Educated Alva, Scotland. Married Laura B. Boorse, 1890. Father of Jessie, born 1891; Andrew, born 1893; Daniel, born 1895; Horace, born 1897; Florence, born 1902; Clarence, born 1907, and Edwin, born 1913. Arrived in Philadelphia, Pa., June 21, 1887. Worked in a few mills in Philadelphia at weaving, warping and loom fixing. Started in business April, 1905, manufacturing hair cloth, manufacturing tapes and bindings, January, 1913. Michie Textile, 1922. Republican. Presbyterian. Recreations—out-door sports. Clubs—Manufacturers, Masons (all branches). Residence, 1503 Seventy-first Avenue, Oak Lane, Philadelphia, Pa. Business address, Fifth Street and Columbia Avenue, Philadelphia, Pa.

CHARLES McDOWELL
President, McDowell Paper Mills

JOSEPH Z. MUIR
Proprietor, Robert Lewis Company

HARVEY LLOYD BEYER

Manufacturer

BEYER, HARVEY LLOYD, manufacturer. Born December 12, 1885, Danville, Pa. Son of Levi Van Horn and Sarah Melissa (Flick) Beyer. Educated Danville, Pa. Married Anna Laura Dorsheimer. Father of Harvey Lloyd, Jr., born September 14, 1913. One year as clerk, Lehigh Valley Railroad Company; four and one-half years, Sun Oil Company; ten years, Purchasing Agent, Hale-Kilburn Corporation; five years, Vice-President, Hale-Kilburn Corporation. Republican. Protestant, Presbyterian. Recreations—golfing, fishing and hunting. Member of Union League of Philadelphia, Aronomink Golf Club and Penn Athletic Club. Residence, 4536 Chestnut Street, Philadelphia, Pa. Business address, 1800 Lehigh Avenue, Philadelphia, Pa.

BYRON W. WOODBURY

Proprietor, B. W. Woodbury Company, Ladies' Shoes

WOODBURY, BYRON W., proprietor, B. W. Woodbury Company, manufacturers of ladies' shoes. Born Beverly, Mass., May 12, 1886. Son of Melville Woodbury and Mary E. (Vaughan) Woodbury. Educated Phillips Academy, Andover, Mass. (1905); Yale University, New Haven, Conn. (Ex., 1908). Married Eva (Gifford) Woodbury, August 7, 1907. Father of Nathan Wales, born September 8, 1908; Rosamond, born October 27, 1910. After leaving Yale University became associated with Mrs. A. R. King, Lynn, Mass., in shoe manufacturing business. After ten years' association with this firm was made President in 1916. Then with various large shoe firms as merchandising of shoes and in 1925 organized present firm which specializes in manufacturing of women's shoes. Politics, Republican. Religion, Presbyterian. Recreations—golfing, horseback riding and all out-door sports. Member of Penn Athletic Club (founder member), Merion Cricket Club, The Yale Club of New York City. Residence, South Latch's Lane, Merion, Pa. Business address, 1839 Wylie Street, Philadelphia, Pa.

ADAMS, LYNDON E., manufacturer. Born Oneida, N. Y., 1871. Son of Clinton and

LYNDON E. ADAMS

President, The Anchor Packing Company; President, Elkhart Rubber Company

Mary (Savery) Adams. Educated Phelps Union School. Married Antoinette Mott. Father of George Mott Adams. President, The Anchor Packing Company; President, Elkhart Rubber Works; President, Lu Lu Temple Country Club. Republican. Protestant. Recreation—golfing. Member of Whitemarsh Country Club, Seaview Country Club, Southern Pines Country Club, Lu Lu Temple Country Club, Philadelphia Consistory, Tristam B. Freeman Chapter, Mary Commandery. Residence, 7162 Ridge Avenue, Roxborough, Philadelphia, Pa. Business address, 437 Chestnut Street, Philadelphia, Pa.

WOLL, PETER, JR., manufacturer of curled hair. Born May 29, 1862, Philadelphia, Pa. Son of Peter and Elizabeth Woll. Educated public schools of Philadelphia, Pa.; Central High School of Philadelphia, Pa. Married Clara Rausch. Children—Grace, Paul, Clara, Roy, Henry, John and William. President Peter Woll & Sons Manufacturing Company, which succeeded the firm of Peter Woll & Sons, established in 1858. He is the son of the original founder, Peter Woll, Sr., and has been identified

(Continued on page 316)

CHARLES EDWARD BRINLEY

President and Director, American Pulley Company, etc., etc.

BRINLEY, CHARLES EDWARD, manufacturer. Born February 25, 1878, Philadelphia, Pa. Son of Charles A. and Mary Goodrich (Frothingham) Brinley. Educated Groton School, Groton, Mass., graduated 1896; Yale University, graduated 1900. Married Helen Frazier, June 6, 1908. Children—Mary F., born June 1, 1909; William W. F., born June 28, 1913, and George, born May 31, 1917. With the American Pulley Company since 1901, now President and Director of the same company. Director and President, Pressed Metal Manufacturing Company; Manager, Western Saving Fund Society. Episcopalian. Recreation—golfing. Member American Society Mechanical Engineers, Philadelphia Club, Sunnybrook Golf Club. Residence, Montgomery Avenue, Chestnut Hill, Philadelphia, Pa. Business address, 4200 Wissahickon Avenue, Philadelphia, Pa.

PETER WOLL, JR.

President, Peter Woll & Sons, Curled Hair

JOHN S. BARNITZ

Printer; Radio and Electrical Expert

BARNITZ, JOHN S., printer, radio and electrical expert. Born April 26, 1882, in Allegheny, Pa. Son of James Denning and Mary B. (Buckmann) Barnitz. Educated public schools of Philadelphia, Pa., and special college course. Single. Leaving public schools in this city, John S. Barnitz became associated with his father, who founded the printing business at this address, known as Barnitz Printing and Publishing Company. Incorporated in 1914, when John S. was elected Secretary, having come through all the grades from "printer's devil" to an administrative capacity. He is furthering the work and development of the Christian Life Association, a religious organization without any special creed and now numbering about 1,000—which body was founded by the father. Spends much time in his laboratory and has a number of inventions in

(Continued on page 316)

EUGENE KETTERLINUS PLUMLY

Manufacturer of Paper Boxes

PLUMLY, EUGENE KETTERLINUS, manufacturer of paper boxes. Born July 25, 1852, in Philadelphia, Pa. Son of George W. Plumly and Eliza (Catlin) Plumly. Educated private schools. Married in Philadelphia, April 25, 1875, to Mary Lasher. Father of Eugenia, born 1878; George, born 1881; Francis Lasher, born 1883. Republican. Episcopalian. Residence, 1301 Spruce Street, Philadelphia, Pa. Business address, 1325 Federal Street, Philadelphia, Pa.

GALBRAITH, JAMES NELSON, manufacturer of wooden boxes. Born February 20, 1897. Son of John and Rebecca J. (Kempton) Galbraith. Educated Mt. Airy School, Northeast High School, University of Pennsylvania, 1920. Not married. President, Capewell & Zoeller, Inc., 619 Commerce Street, Philadelphia, Pa.; Director, January 15. Building and Loan Association. Republican. Presbyterian. Recreations—tennis and football. Member Henry H. Houston Post, American Legion; Mt. Moriah Lodge, No. 155, F. & A. M.; Oriental Royal Arch Chapter, No. 183; Mary Commandery, No. 36, Knights Templar; Ancient Arabic Order (Lu Lu Temple), Nobles of the

JAMES NELSON GALBRAITH

President, Capewell & Zoeller, Inc.

Mystic Shrine. Residence, 139 East Gorgas Lane, Mt. Airy, Philadelphia, Pa. Business address, Bainbridge Street and Schuylkill Avenue, Philadelphia, Pa.

SNYDER, GEORGE H., manufacturer of paper boxes. Born Shoemakertown, now Elkins Park, Pa., December 2, 1882. Son of John E. Snyder and Julia C. (Linson) Snyder. Educated Cheltenham schools and high school. Married Mary L. (Lever) Snyder, June 27, 1907. Father of George Howard, Jr., born June 21, 1908, and Allen T., born February 25, 1917. After leaving school associated with Midvale Steel Company for fourteen years, leaving in 1917 to found present firm; also Director of Glenside Building Association for past fifteen years, also Director, Glenside Trust Company. Elder at Carmel Presbyterian Church, Edge Hill, Pa. Republican. Presbyterian. Recreations—hunting and fishing. Clubs—Friendship Lodge, No. 400, F. & A. M.; Art Club of Philadelphia. Residence, Easton and Waverly Roads, Glenside, Pa. Business address, 3631-39 North Smedley Street, Philadelphia, Pa.

P. JOHN GALBRAITH

President, Wooden Box Manufacturers; Director, Lumbermen's Exchange, etc.

GALBRAITH, P. JOHN, manufacturer of wooden boxes. Born March 18, 1891, Philadelphia, Pa. Son of John and Rebecca J. (Kempton) Galbraith. Educated Philadelphia, Pa., public schools and University of Pennsylvania. Not married. President, Wooden Box Manufacturers, Philadelphia, Pa., 1922 and 1925; Director, Lumbermen's Exchange, Philadelphia, Pa., 1922 and 1925; member, Board Governors, National Association Box Manufacturers, 1924 and 1925; Director, North Carolina Pine Box and Shook Manufacturers' Association, 1922; Secretary, North Carolina Pine Box and Shook Manufacturers' Association, 1923-24-25; Secretary-Treasurer, Capewell & Zoeller, Inc., 1923-24-25. Republican. Presbyterian. Recreations—horseback riding, polo and tennis. Clubs—Wissahickon Farms, City Club of Philadelphia, Pa.;

(Continued on page 316)

GEORGE H. SNYDER

Manufacturer of Paper Boxes

JOHN BAXTER
Attorney-at-Law; Director, Republic Trust Company, etc.

BAXTER, JOHN, attorney-at-law and real estate. Born Philadelphia, Pa., September 6, 1871. Son of William Baxter and Dora (Collins) Baxter. Educated Philadelphia, Pa., schools, Central High, Temple College Law School. Married Margaret B. Alwine, February 20, 1906. Father of Dorothy C., Warren A., John, Jr., and Luther Allen. Career—After leaving high school associated with State Senator Ellwood Becker in 1890 and studied law. Upon Mr. Becker's death in 1903, took over business of Ellwood Becker. Director of Republic Trust of 1429 Chestnut Street, since organization (1906); Director of Pottstown Transit Company, elder and trustee of Hope Presbyterian Church, Thirty-third and Wharton Streets, Philadelphia, Pa., and Superintendent of Sunday School. Solicitor for following building and loan associations: The Grays Ferry, Giuseppe Verdi, Oasis, James

(Continued on page 316)

RALPH NEWTON KELLAM
Attorney-at-Law

KELLAM, RALPH NEWTON, attorney-at-law. Born Philadelphia, Pa., November 16, 1878. Son of Luther H. and Charlotte W. (Knowles) Kellam. Educated private school, Friends' Central School, Philadelphia, Pa.; University of Pennsylvania. Married Elizabeth C. Crump, November 28, 1905. Member of Philadelphia and New Jersey Bar. Member of House of Assembly, New Jersey, 1917-18-19. Leader of the House, 1919. Assistant Counsel, Board of Public Utility Commissioners of New Jersey, 1919-1921. Republican. Protestant Episcopal. Member of Union League, University Club, Merchantville Country Club, Law Association, Law Academy, Lawyers' Club. A. K. E. Club of New York City, Masons, Elks. Residence, 311 East Maple Avenue, Merchantville, N. J. Business address, 518 Stephen Girard Building, Philadelphia, Pa.

KIRBY, EDMUND W., attorney-at-law. Born Philadelphia, Pa., May 26, 1880. Son of R. W. Kirby and Anna R. (McDonald) Kirby. Educated Philadelphia, Pa., public schools, Central Manual Training School, Class of 1897. Passed examination for admission to bar before County Board, February, 1901. Married Ethel H. Clement.

EDMUND W. KIRBY
Attorney-at-Law

Father of Dunne W. Kirby, born October 15, 1901. Studied law in the office of Francis G. Gallagher, Esq. Admitted to bar on twenty-first birthday. Since practiced in the State and Federal Courts. Active as a four-minute man during the war. Speaking in all loan drives and other war movements. Spoke at the unveiling of four Victory statues. Treasurer, Lawyers' Committee in support of Judge Patterson's campaign for Mayor. Member of Board of Governors, League of America. Independent Republican. Protestant Episcopal. Recreation—golfing. Clubs—Past Master, Welcome Lodge, No. 453, F. & A. M.; member Jerusalem Chapter, R. A. C. Chapter, No. 3, Philadelphia Consistory, 32d degree; Lu Lu Temple, Lu Lu Temple Country Club, Scout Master, Boy Scout Troop, No. 171. Residence, 1822 North Seventeenth Street, Philadelphia, Pa. Business address, 814 Lincoln Building, Philadelphia, Pa.

KEENE, GEORGE FREDERICK, attorney-at-law (retired). Born Newark, N. J., February 27, 1844. Son of James and Margaret R. (Whitlock) Keene. Educated Lawrenceville School, N. J., Class of 1862; a graduate of Princeton University, Class of 1866. Admitted to the Bar, June 13,

(Continued on page 316)

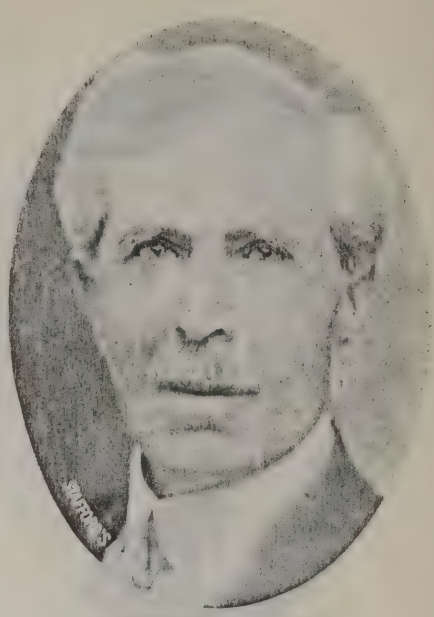

LAURENCE W. BAXTER
Attorney-at-Law

BAXTER, LAURENCE W., attorney-at-law. Born Sharon Springs, Schoharie County, New York. Son of Laurence W. and Lydia (Empie) Baxter. Educated Clinton Liberal Institute, Clinton, N. Y.; Hamilton College, Clinton, N. Y. (1879). Married June 17, Belle McFadden. Father of Laurence W., 3d,; Katherine Louise (graduated Holman School). Admitted to the bar in 1880. Specializes in general practice. Graduated with honors at Hamilton College and awarded Phi Beta Kappa key. Author of the book entitled "Psychological Moments in the Lives of Some Great Americans, Improved or Making Good the Declaration of Independence." Also "Odd Moments With Bacon & Shakespeare," supplemented with a humorous poem, "Baconian Myth." Probably few attorneys in Philadelphia, Pa., enjoy a wider scope for the exercise of their legal abilities and conservative judgment than does Mr. Baxter. Combined with

(Continued on page 316)

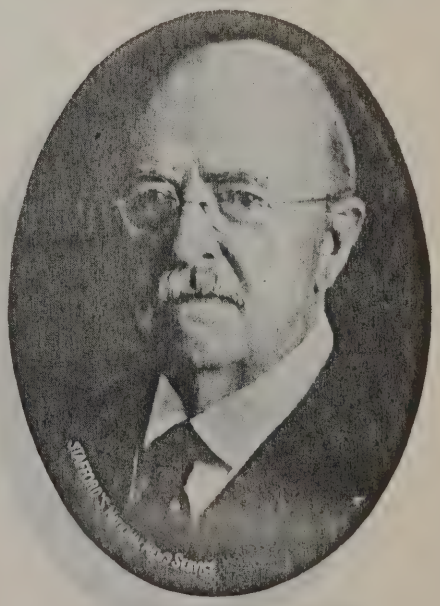

GEORGE FREDERICK KEENE
Attorney-at-Law (Retired)

JOHN M. DALY
Attorney-at-Law

HOUSTON, SAMUEL JOHN, attorney-at law. Born Philadelphia, Pa., April 12, 1874. Son of Nancy (Hamilton) and William Houston. Educated Philadelphia, Pa., public schools and private tutoring. Married Anna C. Clifford, April 10, 1901. Father of Samuel Clifford Houston, born January 23, 1902. After leaving school studied law with ex-Mayor Charles F. Warwick and Alfred S. Miller and was admitted to the Bar, July 2, 1900. Specializes in Orphan's Court work and building association law. Solicitor for Underwriters' Building and Loan Association, Coulter Building and Loan Association, Feltonville First Monday Building and Loan Association and Carmack Building and Loan Association. During World War was a prominent four-minute speaker and also served on Local Draft Board. Author of "Torts"

(Continued on page 316)

LOUIS J. DALY
Attorney-at-Law

KENNEDY, ROBERT KERR, ESQ., lawyer. (Retired). Born 1850, in Entre Rios, Argentina. Brought home to Philadelphia, Pa., when four years old. Son of Henry William Kennedy, M.D., of Philadelphia, Pa., Paris and Parana, and Rita (Aguirrio) Kennedy, of Parana, Entre Rios. The family originally came from Ayrshire, Scotland, and settled in the southern part of the United States about 1700. Educated in Philadelphia, Pa., and Paris. Married Isabel Baily Sparkhall Waterer, of Surrey, England. No children. Studied law with Benjamin Harris Brewster for two years. Admitted to Philadelphia Bar in 1870. Afterwards traveled extensively in Europe and Africa. Retired from practice in 1905. Linguist, translator, author. Is donating his later stories to be transcribed into Braille for the blind. Has recently proposed to Alfred E. Smith, Governor of New York, a new plan for the expansion of New York City. Republican. Protestant Episcopal. Recreations—inventions, but chiefly literary work. Residence, 927 Clinton Street, Philadelphia, Pa. A saying in the family:

"In Wigton, in the town of Ayr
Port Patrick and the Cruves of Cree,
No man need think for to bide there,
Unless he court with Kennedy."

T. M. DALY (Deceased)
Attorney-at-Law

DALY, T. M., financier and lawyer. Born August 10, 1856. He was graduated from the University of Pennsylvania Law School in 1876 with degree of LL.B. He organized the Continental Trust Company in 1898, which he merged with the Equitable Trust Company in 1913, which became the Continental-Equitable Title and Trust Company. He was President of the Continental Trust Company, from 1898 to 1913, and President of the Continental-Equitable Title and Trust Company from 1913 to the date of his death, October 14, 1917. Along with his banking activities, Mr. Daly always maintained his law offices and they are

(Continued on page 316)

DALY, T. M., JR., lawyer. Born Philadelphia, Pa., December 23, 1897. Son of T. M. and Mary T. (Murray) Daly. Educated Delancey School, Episcopal Academy and University of Pennsylvania (Law Class of 1924). Admitted to the Bar, October 6, 1924, in partnership with his brothers. Graduated from college department of University of Pennsylvania, 1921 and Law School, 1924. Upon admission to practice entered the law firm formed by his father,

(Continued on page 316)

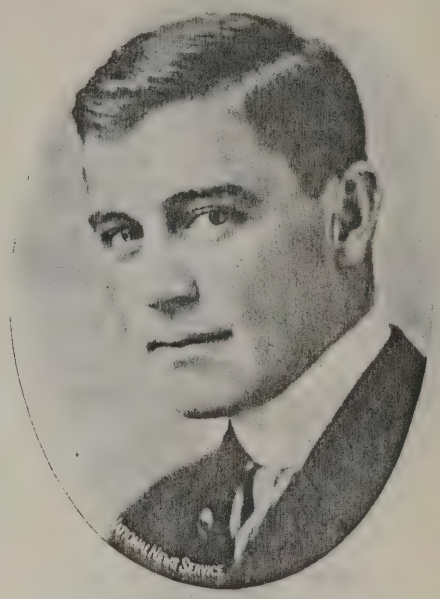

JAMES M. DALY
Attorney-at-Law

KINTER, WILLIAM LEWIS, attorney. Born April 19, 1877, on farm, Perry County, Pa. Son of John H. G. and Ann E. (Smith) Kinter. Educated public schools, Chambersburg Academy and Lafayette College. Married December 20, 1924, Marjorie Boardman. Teacher, Lafayette College; Episcopal Academy, admitted to bar, 1900; Counsel, Philadelphia and Reading Railway Company, 1908; General Solicitor, P. & R. Ry. Co. (now Reading Company), 1920. Independent Republican. Presbyterian. Recreation—horseback riding. Member of Delta Kappa Upsilon, Phi Beta Kappa and University Club. Residence, Abington, Pa. Business address, Reading Terminal, Philadelphia, Pa.

T. M. DALY, JR.
Attorney-at-Law

DAVID FULMER KEELY
Attorney-at-Law

KEELY, DAVID FULMER, lawyer. Born September 23, 1887, Roxborough, Philadelphia, Pa. Son of Oliver S. Keely and Rae Chambers Fulmer. Educated Philadelphia, Pa., public schools; graduate of William Penn Charter School, Philadelphia, Pa.; Drexel Institute, Philadelphia, Pa.; and the University of Pennsylvania. Married Miriam C. Root, January 25, 1916. Father of Mary Longaker Keely, born September 16, 1918; David Fulmer Keely, Jr., born October 10, 1920; Oliver S. Keely, 2d, born March 5, 1922, and Albert Pritchard Root Keely, born May 10, 1924. Admitted to practice in 1911. Member of the Philadelphia Bar. Specializing in all matters pertaining to estates. Member of Leverington Presbyterian Church, Roxborough, Philadelphia; elder, teacher in Bible school. Republican. Presbyterian. Recreations—riding and tennis. Clubs—Executive Secretary of the Laymen's League of Pennsylvania, member of Roxborough Lodge, No.

(Continued on page 316)

WALTER WILLIAMS HESS
Attorney-at-Law

HESS, WALTER WILLIAMS, attorney-at-law. Born June 23, 1888, Quarryville, Lancaster County, Pa. Son of S. Milton Hess and Sarah J. Hess. Educated Central High School, Philadelphia, Pa., 1908; University of Pennsylvania, 1912; College, 1915. Law Career—Practicing law from 1916 to date, with exception of time spent in service. Enlisted September 4, 1917; detached from active duty May 8, 1919; honorable discharge, September 3, 1921. Ensign, United States Naval Reserve Forces. Presbyterian. Recreation—baseball. Clubs—Kappa Sigma Fraternity, Phi Delta Law Fraternity, University Lodge, No. 610, F. & A. M.; Penn Athletic Club. Residence, 4914 Cedar Avenue, Philadelphia, Pa. Business address, 1011 Chestnut Street, Philadelphia, Pa.

HICKMAN, LAWRENCE CRIST, attorney-at-law. Born Philadelphia, Pa., June 18, 1877. Son of James T. and Mary Powell (Crist) Hickman. Educated public schools of Philadelphia, Pa.; Central High School, 1896; School of Pedagogy, 1898. Married Florence Fawcett, September 27, 1905. Children—Dorothy, born December 8, 1906; Lawrence, Jr., born August 3, 1908, died September 19, 1910; Elizabeth, born December 31, 1911; Florence, born May 5,

LAWRENCE CRIST HICKMAN
Attorney-at-Law

1915. Served in Company C, 2nd Penna. Volunteer Infantry, Spanish-American War, 1898-1899. Engaged on editorial staff of Pepper and Lewis' Digest of Pennsylvania Decisions, 1899-1915; assisted in compiling many law books for publishers; Justice of Peace, Montgomery County, 1910-1915; U. S. Government Appeal Agent during World War, 1917-1918; practicing law. Republican. Presbyterian. Recreations—fishing, golfing, motoring and genealogy. President, Philadelphia Chapter, Sons of the American Revolution, City Club of Philadelphia, Pennsylvania Historical Society; New England Society; Organized and first commander, Roosevelt Post, U. A. W. V.; Sons of Veterans, United Spanish War Veterans, Mary Commandery, K. T.; Joppa Council, R. & S. M. M.; University Chapter, R. A. C.; Hiram Lodge, F. & A. M. Residence, 424 North Fortieth Street, Philadelphia, Pa. Business address, 317-319 Stephen Girard Building, Philadelphia, Pa.

HENRY, ARTHUR J., attorney-at-law. Born August 25, 1879, at Philadelphia, Pa. Son of James A. Henry and Julia Frances Howe (Henry). Educated Central High

(Continued on page 317)

SAMUEL M. ISRAELI
Attorney-at-Law

ISRAELI, SAMUEL M., attorney-at-law. Born December 6, 1872, Elizabethgrad, Russia. Parents—Elimelect and Sophie (Zlotsky) Israeli. Educated Mt. Hermon School, Yale University, 1895; University of Pennsylvania Law School, 1900. Married Annie Sinberg, March 12, 1901. Children—Esther Virginia, born August 9, 1905; Olivia Joyzelle, born March 21, 1911; Regina Catharine, born March 11, 1914. Career—Taught school for nearly eleven years, pursued electrical engineering career from 1895-97; then entered law school; since 1900 practiced law. Specializes in real estate and commercial law. Member of Philadelphia Law Association. Solicitor for Baron Hirsch Building and Loan Association, Magna Building and Loan Association, Regina Building and Loan Association, Cramer Sherr Building and Loan Association, George Connell Building and Loan Association. Residence, 5243 Chester Avenue, Philadelphia, Pa. Business address, 607-8 Stephen Girard Building, Philadelphia, Pa.

ARTHUR J. HENRY
Attorney-at-Law

OTTO ROBERT HEILIGMAN
Attorney-at-Law

HEILIGMAN, OTTO ROBERT, attorney-at-law. Born January 6, 1879, Philadelphia, Pa. Son of Otto Robert Heiligman and Julia Bachrach Heiligman. Educated Philadelphia, Pa., public schools; Central High School, University of Pennsylvania Law School (degree of LL.B., 1900). Married July 9, 1924, to Lavinia E. Meginnis. Active practice of the law since June 15, 1900; commissioned Major, 3rd U. S. Infantry during World War. Republican. Presbyterian. Recreations—general sports. Clubs—Union League, University Club, Philadelphia Country Club, Philadelphia Yacht Club, Sagamore Club, New York Club of New York City, American Bar Association, Pennsylvania State Bar Association, Alpha Chi Rho Fraternity, Ingersoll-Walthour Post, No. 174, American Legion, Military Order of Foreign Wars; Military Order of the World War, Sojourners' Club of

(Continued on page 317)

HOWARD E. HECKLER, B.S., LL.B.
Attorney-at-Law

HECKLER, HOWARD E., attorney-at-law. Born Hatfield, Pa., September 11, 1874. Son of Isaiah B. and Annie (Erb) Heckler. Educated Sumneytown Academy of Montgomery County; West Chester State Normal School (B.S.); University of Michigan (1897); University of Pennsylvania (LL.B., 1899). Married Stella F. Snyder, December 20, 1900. Father of George Snyder Heckler, born August 30, 1906. Specializes in corporation law. Also Chief Counsel for United Business Men's Association of Philadelphia. Independent Republican. Protestant. Member of Welcome Lodge, No. 453, F. & A. M.; University Chapter, Royal Arch Masons; Kadosh Commandery, Knights Templar; Ancient Accepted Scottish Rite (Philadelphia Consistory), 32d degree Masons; Ancient Arabic Order (Lu Lu Temple), Nobles of the Mystic Shrine; Pennsylvania Law Association, Law Association of Philadelphia, Pa.; Manufacturers' Club, Manufacturers' Country Club (life member). Residence, 4460 North Uber Street, Germantown, Philadelphia, Pa. Business address, Commonwealth Building, Northwest corner, Chestnut and Twelfth Streets, Philadelphia, Pa.

HEINE, H. EUGENE, lawyer and lecturer in law. Born March 8, 1888, Philadelphia, Pa. Son of Joseph C. and Catharine (Klos-

H. EUGENE HEINE, A.B., M.A., LL.B.
Attorney-at-Law

terman) Heine. Educated St. Elizabeth's Parochial School; graduated St. Joseph's College Preparatory School, 1904; A.B. from St. Joseph's College, 1908; M.A. from St. Joseph's College, 1910; LL.B. from Temple University, 1914; Neff College of Oratory, 1910. Admitted to the Bar February, 1914;

(Continued on page 317)

HARZENSTEIN, A. S., attorney-at-law. Born Philadelphia, Pa., November 18, 1899. Son of Samuel and Rose (Jamison) Harzenstein. Educated West Philadelphia High School; tutored by Professor Isadore Merzbacher, and Temple University. Married Lillian Shore, February 1, 1919. Father of Maxine and Phyllis (twins), born December 21, 1920. After graduating from Temple University, admitted to Bar, February 5, 1924, specializing in negligence law; Secretary and Treasurer, Equitable Commercial Company; Secretary and Treasurer, Merchant Commercial Company. Republican. Jewish. Recreations—theatre and moving pictures. Member of Merzbacher Club of Temple University. Residence, 821 South Sixtieth Street, Philadelphia, Pa. Business address, 614 Perry Building, Philadelphia, Pa.

GEORGE KINGMAN HELBERT
Attorney-at-Law

HELBERT, GEORGE KINGMAN, attorney-at-law, specializing in patent and trademark matters. Born Cheyenne, Wyoming, April 2, 1882. Son of M. G. Helbert and the late Grace K. (Kingman) Helbert. Educated Haverford School; Haverford College, 1904, B.S., in mechanical engineering; University of Pennsylvania Law School, 1911, LL.B. Served as First Lieutenant, Coast Artillery Reserve Corps, 1917-1919, and in A. E. F. with 68th Artillery, C. A. C. Republican. Protestant Episcopal. Recreations—golfing and traveling. Clubs—University Club of Philadelphia, Philadelphia Cricket Club, Sharswood Law Club, Law Association of Philadelphia, American Bar Association, American Legion, Military Order of Foreign Wars; Historical Society of Pennsylvania, Haverford Club of Philadelphia, Psi Upsilon Fraternity, Masson. Residence, 305 West Hortter Street, Germantown, Philadelphia, Pa. Business address, 1408 Widener Building, Philadelphia, Pa.

A. S. HARZENSTEIN
Attorney-at-Law

ALBERT T. HANBY
Attorney-at-Law

HANBY, ALBERT T., attorney-at-law. Born April 12, 1881, Carpenter, Delaware. Son of Samuel and Mary Cherry Hanby. Educated West Chester Normal School and University of Pennsylvania. Democrat. Methodist. Member of Alpha Chi Rho Fraternity, Penn Athletic Club, Sons of Delaware, Law Academy, Pennsylvania Bar Association, American Bar Association, Lodge No. 3, F. & A. M.; Corinthian Chapter, No. 250, St. Alban Commandery, Joppa Council, No. 46; Philadelphia Consistory, Lu Lu Temple, Knights of Pythias. Residence, 4620 Osage Avenue, Philadelphia, Pa. Business address, Finance Building, Philadelphia, Pa.

GUMBES, FRANCIS MACOMB, lawyer. Born August 18, 1876, Oaks, Montgomery County, Pa. Son of Charles Wetherill Gumbes and Mary Louise (Cushman) Gumbes. Educated Hill School, Pottstown, Pa. Episcopal Academy, University of Pennsylvania. Married June 6, 1900, Rebecca Caldwell Mercer. Children—Rebecca Bird Gumbes, born March 21, 1901. Republican. Quaker. Recreation—reading. Clubs—University Club, Brookside C. C., Pottstown, Pa.; Sons of the Revolution, Masonic Lodge No. 75, Pennsylvania. Residence, Oaks, Montgomery County, Pa. Business address, Morris Building, Philadelphia, Pa.

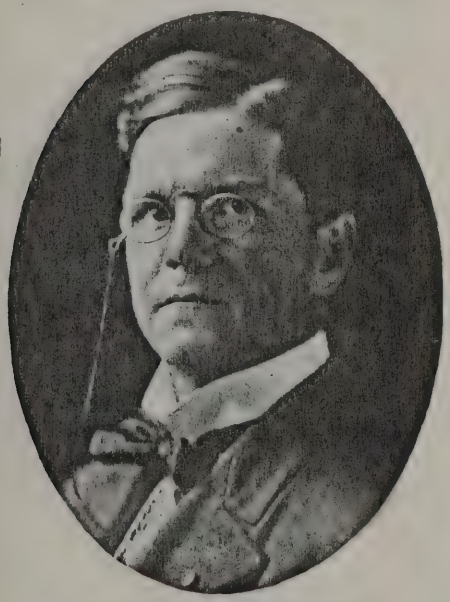

FRANCIS MACOMB GUMBES
Attorney-at-Law

HAIG, ALEXANDER MEIGS, attorney-at-law. Born Richlands, Virginia, February 8, 1892. Son of Charles R. and Ella (Herron) Haig. Educated William Penn Charter, University of Pennsylvania, B.S., 1914; LL.B., 1917. Married Regina Murphy. Father of Regina A. and Alexander M., Jr. First Lieutenant, Infantry, assigned as machine gun instructor in different camps throughout the United States. Became member of Bar in Philadelphia, Pa., 1917, with offices in Land Title Building, still practicing at this office. Republican. Roman Catholic. Recreations—golfing, motoring, tennis, horseback riding and reading. Member of Kappa Alpha Society, Incorporator of Catholic Near East Welfare Association, Director, Mexican Pacific Oil Company; Secretary and Treasurer of 1900

ALEXANDER MEIGS HAIG, B.S., LL.B.
Attorney-at-Law

Rittenhouse Square, Philadelphia, Pa., Inc.; Solicitor for The Counties Building and Loan Association. Residence, 6433 Morris Park Road, Overbrook, Pa. Business address, Land Title Building, Philadelphia,

FLAHERTY, JAMES AUGUSTINE, attorney-at-law. Born July 3, 1853, Philadelphia, Pa. Son of Michael and Catharine (Burk) Flaherty. Educated parochial and public schools and University of Pennsylvania. Married Mary I. Bradley, June 8, 1912. Children—Miriam Rita, born February 26, 1914; James A., Jr., born March 17, 1915; Joseph Anthony, born June 13, 1916; Robert Potter, born February 12, 1918. Practicing law. Director, Equitable Trust Company; Vice-President, American Society Visiting Catholic Prisoners. Recipient of Cross Legion of Honor of France, Distinguished Service Medal of United States, Knight Commander, the Order of St. Gregory the Great. Member of the Arcadians, one of the five members elected this year. Democrat. Roman Catholic. Member American Bar Association, Pennsylvania Bar Association, Catholic Historical Society of Pennsylvania, Irish-American Historical Society of New York. Supreme Knight of Knights of Columbus. Board of Directors, Universal Training Association. Residence, 1716 Girard Avenue, Philadelphia, Pa. Business address, 1328 Chestnut Street, Philadelphia, Pa.

THOMAS B. HALL
Attorney-at-Law

HALL, THOMAS B., attorney-at-law. Born Jersey City, N. J., October 9, 1869. Son of John E. and Catharine (Watts) Hall. Educated Camden, N. J., and Philadelphia, Pa. Married Sydney Adams Rosenbaum. Republican. Presbyterian. Recreation—fishing. Residence, Camden, N. J. Business address, 1002 Land Title Building, Philadelphia, Pa.

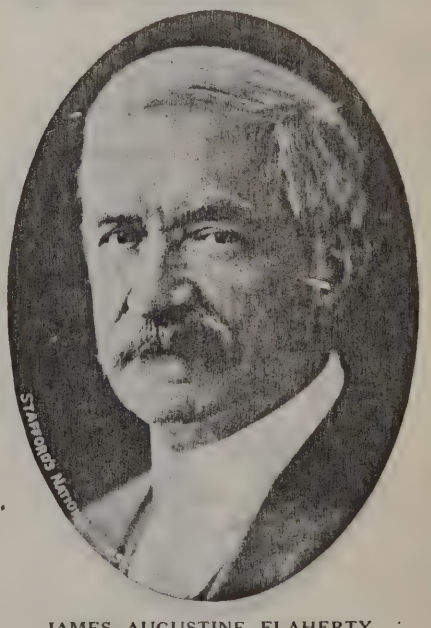

JAMES AUGUSTINE FLAHERTY
Attorney-at-Law; Director, Equitable Trust Company, etc.

WILLIAM RIGHTER FISHER
Attorney-at-Law

FISHER, WILLIAM RIGHTER, lawyer. Born Bryn Mawr, Lower Merion Township, June 24, 1849. Son of William A. Fisher and Sarah P. (Anderson) Fisher. Educated private schools, Dickinson College, Pennsylvania and the Universities of Heidelberg and Munich, Germany. Married Mary Wager, January 4, 1876. Father of Wager Fisher, engineer, born May 14, 1877. For some time was Professor of Dickinson College, Pa. Was admitted to Philadelphia Bar, 1877, and has practiced law since then, and has been active in the promotion of many business, professional, educational and other interests. Republican. Protestant. Societies — Union League, American Bar Association, Pennsylvania Bar Association, Law Association of Philadelphia, Historical Society of Pennsylvania, the National Geographical Society and other similar associations. Residence, Bryn Mawr, Pa. Business address, 1012 Stephen Girard Building, Philadelphia, Pa.

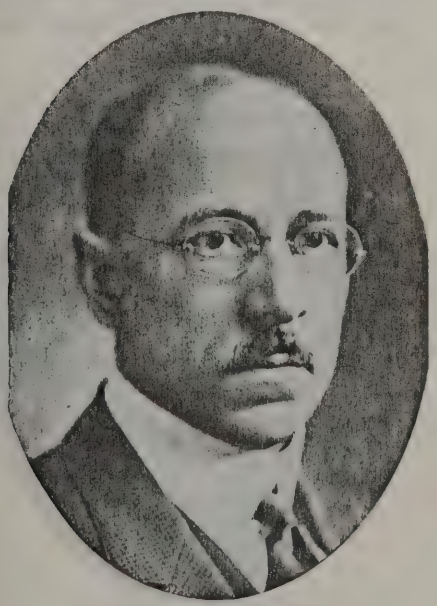

H. WALTER GUETHER
Attorney-at-Law

GEUTHER, H. WALTER, attorney-at-law. Born December 12, 1878. Son of John C. Geuther and Barbara Geuther (nee Martin). Educated public schools and University of Pennsylvania. Married Blanche Yonker. Children—Edith Dorothy Geuther, Mildred Grace Geuther. Secretary of six building associations, solicitor of three other building associations, trustee of two fraternal organizations, Secretary of Community Improvement Association. Politics, Republican. Presbyterian. Recreations—baseball, tennis, bowling, rowing. Clubs—Anti-Cobden Club, Quaker City Council, F. Pa.; Washington Camp, No. 205, P. O. S. of A.; Court Cohocksink, No. 142, Foresters of America; Gothic Lodge, No. 519, F. & A. M.; Freeman Chapter, No. 243, R. A.; Kensington Club, Kensington Board of Trade, Philadelphia Rifle Club. Residence, 9239 Frankford Avenue, Torresdale, Philadelphia, Pa. Business address, 2513 North Front Street, and 1315 Arch Street, Philadelphia, Pa.

FINLEY, COLONEL CHARLES BEATTY, lawyer. Born Elkton, Maryland, July 29, 1889. Son of Charles B. and Rebecca M. B. (Brown) Finley. Educated at Lawrenceville Preparatory School, 1896; Prince-

COLONEL CHARLES BEATTY FINLEY
A.B., LL.B.
Attorney-at-Law

ton University (A.B., 1900), and Maryland Law School (LL.B., 1907). Married Emilie E. McElmoyle. Father of Charles B., 3d, born 1913; John McE., born 1917. Practiced law in Maryland from 1907 until the World War, served a term as State Attorney, Cecil County, Maryland. Served as private in the old Battery "A," Pennsylvania Volunteers, from June 15 to November 18, 1898, and was in Porto Rico from July 30 to August 31, 1898. Was Second Lieutenant in Company "E," First Maryland Infantry, N. G., in 1910, and

(Continued on page 317)

FELDMAN, DAVID N., attorney-at-law. Born Philadelphia, Pa., August 27, 1896. Son of Nathan and Tillie (Kositsky) Feldman. Educated public schools of Philadelphia, Pa., Southern High School, Philadelphia, Pa.; Conway Hall Academy, Carlisle, Pa.; Dickinson School of Law, Carlisle, Pa. Member of the Jewish Welfare Board, Solicitor of Charles Steiner Building and Loan Association, Janet Building and Loan Association, Warden's Building and Loan Association, Young Hungarian No. 2, Building and Loan Association. Republican.

(Continued on page 317)

WILLIAM ALEX. GRAY
Attorney-at-Law

GRAY, WILLIAM ALEX., attorney-at-law. Born June 21, 1875, Philadelphia, Pa. Son of Alex. and Amanda (Beesley) Gray. Educated public schools, Central High School and University of Pennsylvania Law School. Married Florence Cost, August 17, 1909. Admitted to Bar, June 12, 1897. Associated with Charles F. Warwick, Alfred S. Miller and Ernest L. Tustin. Assistant District Attorney, January 1, 1902, and held this office for ten years. Since that time has been specializing in criminal law. Republican. Methodist. Recreations—golfing, boating and motoring. Member Masonic Order, Elks, Moose, Aronomink Country Club, Veteran Athletes, Philadelphia Turngemeinde, Strollers, West Philadelphia Republican Club, Auto Club of Philadelphia, Pa.; Law Association, Pennsylvania State Bar Association, American Bar Association, Clover Club, Sons of Veterans. Residence, Bala, Pa., and Philadelphia, Pa. Business address, Heyman Building, 215 South Broad Street, Philadelphia, Pa.

DAVID N. FELDMAN
Attorney-at-Law

WALTER R. FARIES
Attorney-at-Law; Director, Pilgrim Title & Trust Company

FARIES, WALTER R., attorney-at-law. Born May 5, 1896, Philadelphia, Pa. Son of William Walter Faries and Caroline R. Faries (Reichner). Educated William Penn Charter School, 1912; Haverford College, 1916; University of Pennsylvania Law School, 1920. Career—Director, Pilgrim Title and Trust Company; enlisted in United States Army, Commissioned Second Lieutenant, Ordnance; Commissioned Reserve Corps, United States Army, July 19, 1919; admitted to Bar, 1920; attorney-at-law, general practice. Active in local politics. Politics, Republican. Religion, Protestant Episcopal. Recreations—swimming, radio. Clubs—F. & A. M., Theta Chi Fraternity. Residence, Bala, Cynwyd, Pa. Business address, 1218 Chestnut Street, Philadelphia, Pa.

ENGLANDER, SAMUEL, attorney-at-law. Born New York City, October 13, 1875. Educated public schools of New York City, Drifton, Pa., and Levin Handy Smith Grammar School, Philadelphia; law department of the University of Pennsylvania, Class of 1898. Married Miss Gussie Schonfeld, May 15, 1904. Father of Ellwood Lipman, born January 25, 1906, and Lester Joseph, born June 5, 1911. Admitted to the Court of Common Pleas of Philadelphia, Pa., June 11, 1898; before the Department of the Interior at Washington, D. C., September 23, 1899; to the Supreme Court of Pennsylvania, on July 11, 1900; September 21, 1900, the Circuit Court of the United States; third circuit, District Court of the United States for the Eastern District of Pennsylvania and to the United States Circuit Court of Appeals for the third circuit. On June 25, 1901, was admitted to practice before the United States Patent Office, and on October 12, 1905, to the Superior Court of Pennsylvania. Mr. Englander organized and is solicitor for the Imperial, Lester, Pannonia Beneficial, Ellwood, Penton and Felix Building and Loan Associations,

(Continued on page 317)

SAMUEL ENGLANDER
Attorney-at-Law

EVANS, JOHN LEWIS, lawyer. Born Haverford, Pa., July 9, 1878. Son of Allen and Rebecca C. (Lewis) Evans. Educated Haverford School, 1895; Yale University, 1899; University of Pennsylvania Law School, 1902. Director of Merion Title and Trust Company of Ardmore, Pa. Member of

JOHN LEWIS EVANS
Attorney-at-Law; Director of Merion Title & Trust Company of Ardmore, etc.

Board of Directors of Merion Cricket Club. Treasurer of Pennsylvania Institution for the Deaf. Commissioned Captain, Infantry, Officers' Reserve Corps, United States Army, November 9, 1916. Ordered to active service at Officers' Training Camp, Fort Niagara, May 8, 1917. Commanded 4th Company for administrative purposes, May 8 to August 15. Ordered to Camp Meade, August 29 and assigned to 310th Machine Gun Battalion, 79th Division. Commanded Company "A," sailed for France, June 30, 1918, in Advance School Detachment of 79th Division and attended machine gun school, First Corps School,

(Continued on page 317)

EMHARDT, WILLIAM HENRY, lawyer; President, Mutual Fire Insurance Company of Germantown, Philadelphia, Pa. Born Germantown, Philadelphia, Pa., January 17, 1876. Son of William H. and Amanda (Neiman) Emhardt. Educated in Central Manual Training School, Class of 1894, and law offices of Colonel Sheldon Potter. Mr. Emhardt is widely known in business cir-

(Continued on page 317)

JAMES DANIEL EVANS
Attorney-at-Law

EVANS, JAMES DANIEL, lawyer and executive. Born Mars Bluff, Florence County, South Carolina, December 11, 1876. Son of Dr. James and Maria Antoinette (Powell) Evans. Educated University of South Carolina (LL.B., 1900). Married (first) Helen Lowndes Ravenel, of Charleston, S. C.; (second) Lucy Alexander Powell, of Baltimore, Md. Father of James Daniel, Jr., born 1920. South Carolina Bar, 1900; Pennsylvania Bar, 1903; United States District and Circuit Courts, 1903. Practiced law in South Carolina and Pennsylvania. Vice-President and Counsel, Merchant & Evans Company; Vice-President and Counsel, Schuylkill Railroad Company and Schuylkill Transportation Company. During World War was a member of Philadelphia War Chest Committee on public speaking. Conservative Democrat.

(Continued on page 317)

WILLIAM HENRY EMHARDT
Attorney-at-Law

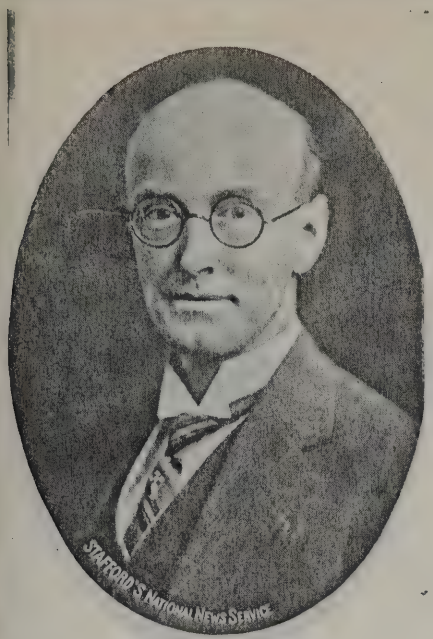

EDWIN C. EMHARDT
Attorney-at-Law

EMHARDT, EDWIN C., attorney-at-law and realtor. Born Germantown, Philadelphia, Pa., June 9, 1879. Son of William H. Emhardt and Amanda Neiman Emhardt. Educated Germantown public schools, Central High School, University of Pennsylvania. Married Conshohocken, Pa., April 30, 1907. Father of Catharine H., born March 19, 1908; Amelia A., born January 29, 1911; Florence M., born September 1, 1915, and Margaret A., born October 5, 1919. President, Class 1897, Central High School (still holds this office). Was editor-in-chief of C. H. S. Mirror; President, C. H. S. Curtain Dramatic Club; in 1900 was President, University of Pennsylvania, Class of 1901, law (junior year); practiced law (1901-1907) Real Estate Trust Building; title, trust and real estate officer of the Chelten Trust Company, 1907-1919. Now Director of Conshohocken Trust Company, Ivy Hill Cemetery Company, Cliveden

(Continued on page 317)

JOHN M. DiSILVESTRO, A.M., LL.B.
Attorney-at-Law and Banker

DiSILVESTRO, JOHN M., attorney-at-law and banker. Born Italy, April 24, 1879. Son of Antonio DiSilvestro and Rosalia (DeMatthaeis) DiSilvestro. Educated elementary schools of Italy, high school, Norman School of Italy; student of University of Naples for one year, degree of A.M. from University of Pennsylvania, also degree of LL.B. from University of Pennsylvania. Married Elizabeth Martino, June, 1909. Father of Rosalia, born July, 1911; John M., Jr., born 1912; Arnold, born 1913; Iolanda, born 1915; Helen, born 1917; Gloria and Anita (twins), born 1922. Career—After leaving college came to America, 1903, studied medicine for one year, University of Pennsylvania, and then

(Continued on page 318)

DONNELLY, HARRY, lawyer. Born September 20, 1892, Philadelphia, Pa. Son of Thomas Donnelly and Louise (Baker) Donnelly. Educated Philadelphia, Pa., public schools; Central Preparatory School, Temple Law School. Married Philadelphia, Pa., April 21, 1923, Anna M. Pierson,. One daughter, Anna P. Donnelly. Left school at the age of eleven years. Employed by Girard Trust Company, fourteen years, and

HARRY DONNELLY
Attorney-at-Law

the Real Estate Title Insurance and Trust Company four years. Studied law at night, passed bar examinations and admitted to practice 1921. Served in United States Navy from June 19, 1917, to May 11, 1919, as Lieutenant (junior grade), in the transport service. Republican. Protestant Episcopal. Clubs—Law Academy, Law Association, H. C. McCall Post, American Legion; the Pennsylvania Museum and School of Industrial Art. Residence, 4522 North Camac Street, Philadelphia, Pa. Business address, 815-16 Liberty Building, Philadelphia, Pa.

DeYOUNG, BERTRAM I., attorney. Born February 20, 1877, Philadelphia, Pa. Son of Charles Z. and Fannie S. DeYoung. Educated at William Penn Charter School and University of Pennsylvania. Married Rosa Stein in Baltimore, Md. Children—Elizabeth S., born April 13, 1905. Appointed Special Assistant United States Attorney, May 16, 1905. Republican. Hebrew. Recreation—golfing. Member of Manufacturers' Club, Lawyers' Club, Overbrook Golf Club and Penn Athletic Club. Residence, Green Hill Farms, Philadelphia, Pa. Business address, 409 West End Trust Building, Philadelphia, Pa.

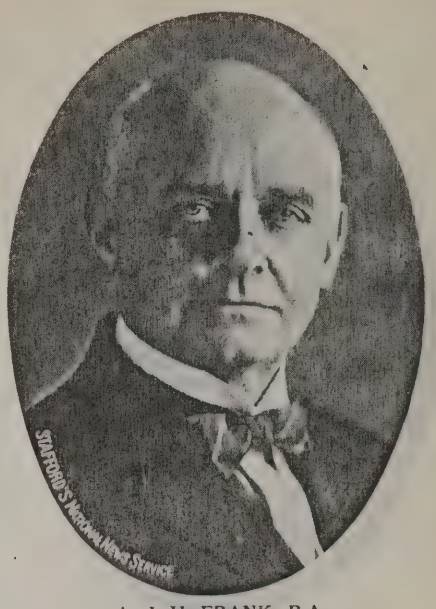

A. J. H. FRANK, B.A.
Attorney-at-Law

FRANK, A. J. H., lawyer. Born January 2, 1868, at Carlisle, Pa. Son of Dr. Theron N. Frank, a native of Dauphin County, Pa., whose early settlers were Huguenots. Educated in Gibson's Select School and public schools, Carlisle, Pa., graduated Dickinson College, 1888, classical course, Bachelor of Arts. Since 1894 practicing in all Philadelphia Courts, upholding the name of the "Old School Lawyer"; also before the Courts of other counties and states, as well as the United States Supreme Court and the Patent Office. Since 1898 his political work as an Independent Republican in the 9th Ward, Philadelphia, Pa., and his activity in the Reform Parties has had a good effect upon his district in purifying the elections, especially in the 1st Division where he has been held as a Registrar for years. Religion, Independent, though raised a Presbyterian. 1884 to 1889 specialized in the studies of comparative theology and the Greek Testament, contending for a more refined revision of creeds as against crude,

(Continued on page 318)

BERTRAM I. DeYOUNG
Attorney-at-Law

ROBERT DECHERT, A.B., LL.B.
Attorney-at-Law

DECHERT, ROBERT, attorney-at-law. Born Philadelphia, Pa., November 29, 1895. Son of the late Colonel Henry T. and Virginia Louise (Howard) Dechert. Educated Lawrenceville School, Lawrenceville, N. J., and University of Pennsylvania (A.B., 1916); (LL.B., 1921). Married Helen Hope Wilson, May 24, 1922. Father of Peter, born December 17, 1924. Attended First Officers' Training Camp, Fort Niagara, N. Y., and was commissioned Second Lieutenant of Infantry in United States Regular Army. Promoted to First Lieutenant, and on September 5, 1918, to Captain. Served with 7th Infantry, 3d Division, A. E. F., throughout six major engagements: Aisne Defensive (including Belleau Wood and Chateau Thierry), Champagne-Marne, Aisne-Marne Offiensive, St. Mihiel, Meuse-Argonne and Defensive Sector; and

(Continued on page 318)

THOMAS EDWARD COGAN, LL.B.
Attorney-at-Law

COGAN, THOMAS EDWARD, lawyer. Born December 29, 1886, Philadelphia, Pa. Son of James M. and Catherine A. (Monaghan) Cogan. Educated at Hunter Public Grammar School, Roman Catholic High School and Temple University (LL.B., 1910). Married Helen Bernedette Lawler, June 20, 1916. Father of Mary Catherine, born August 24, 1917; Rita, born February 11, 1919; Helen, born May 12, 1921 and Thomas E., Jr., born November 19, 1924. Admitted to the Bar, June 4, 1910. Preceptor, William J. Smythe, associated with William A. Gray from March 1, 1912, to November 1, 1924. Formed partnership with H. W. Bramhall, known as Cogan & Bramhall, specializing in general practice. Chairman, 43d Ward Liberty Loan Campaign Committee. Republican. Roman Catholic. Recreations—general athletics. Member of Knights of Columbus, Moose,

(Continued on page 318)

DAVIS, JAMES MERCER, ESQ., attorney-at-law. Born March 15, 1878, Elizabeth City, North Carolina. Son of John S. and Emma V. (Sawyer) Davis. Educated public schools, Norfolk County, Virginia; Bucknell University, University of Virginia and Brown University (A.B., 1902); University

JAMES MERCER DAVIS, A.B., LL.B.
Attorney-at-Law

of Pennsylvania (LL.B., 1906); one and a half years of Theology in Crozer Seminary. Married June 28, 1905, Margaret Wilma Sawyer. Father of James Mercer, Jr., John S. and Edwin S. One of four-minute speakers at time of World War. Entered practice of law, October, 1906, Common Pleas Court, Philadelphia, Pa., January, 1907; Supreme Court of Pennsylvania, 1907; June Supreme Court, New Jersey. In partnership with brother, John Warren Davis, now Judge of United States and Court of Appeals from 1906 until appointment, 1915, with office at Security Trust Company, 1524 Chestnut Street, Philadelphia, Pa. County Solicitor, Burlington. Democrat. Baptist. Recreations—horseback riding and gunning. Member of B. P. O. E. and Knights of Pythias. Residence, Mount Holly, N. J. Business address, Security Trust Building, Third and Market Streets, Camden, N. J.

COXE, HENRY B., lawyer and Trustee of Coxe Estate. Born February 12, 1863, in Philadelphia, Pa. son of Henry B. and Isabel (Brown) Coxe. Educated at Dr. Fairies' School in Philadelphia, Pa.; Adams Academy, Quincy, Mass.; Harvard College and Law School of Pennsylvania. Married Ruth Lovering, of Boston, Mass., on January 5,

(Continued on page 318)

L. HOWELL DAVIS, B.S., LL.B.
Attorney-at-Law

DAVIS, L. HOWELL, attorney-at-law, Victor Talking Machine Company. Born Riverton, N. J., July 7, 1877. Son of Lemuel H. and Mary H. (Storm) Davis. Educated by private tuition in U. S. A. and Europe; University of Pennsylvania (B.S., 1901); (LL.B., 1904); (M.A., 1912.) Married Minnie B. Robertson, January 6, 1923. Admitted to Philadelphia Bar, June, 1904. Practiced law for three years, then left for Florida. Development of properties for himself, 1907-1911. Came back to Philadelphia, Pa., for graduate work at University of Pennsylvania. During World War went to first Plattsburg Business and Professional Men's Training Camp in August to September, 1915. Commissioned First Lieutenant in Corps of Interpreters, U. S. Army, and assigned to 38th Division at Camp Shelby. Left for France, September, 1918. Division was broken up and was assigned on Board of Contracts and

(Continued on page 318)

HENRY B. COXE
Attorney-at-Law

ALGERNON R. CLAPP, A.B., LL.B.
Attorney-at-Law

CLAPP, ALGERNON R., attorney-at-law. Born Rosemont, Pa., August 30, 1896. Son of B. Frank and Clara (Barratt) Clapp. Educated Episcopal Academy, University of Pennsylvania (A.B., 1917); (LL.B., 1922). Married Anne Jefferys, June 7, 1920. Father of Clara Barratt, born April 22, 1921; Anne Jefferys, born March 17, 1922, and Sarah Roberts, born February 20, 1925. Admitted to Bar, 1922, engaging in general practice. During World War enlisted in May, 1917, commissioned First Lieutenant, Air Service, in October, 1917; assigned to United States School of Military Aeronautics, Ithaca, New York, then to Selfridge Field, Mt. Clemens, Michigan, on flying duty and thereafter stationed at Gerstner Field, Lake Charles, Louisiana; Camp Dick, Dallas, Texas, and Ellington Field, Houston, Texas; Instructor of Acrobatic Flying, Ellington Field, Houston,

(Continued on page 319)

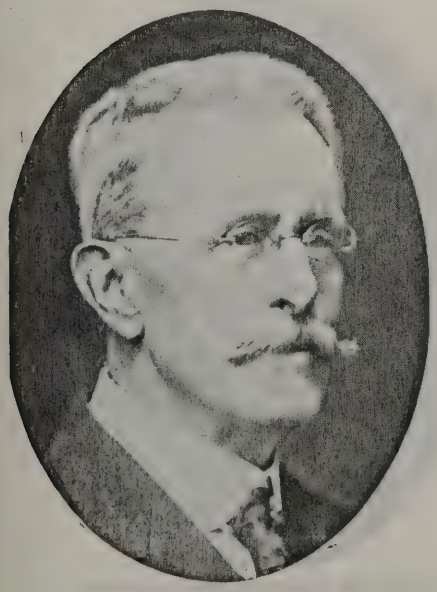

FRANCIS T. CHAMBERS
Attorney-at-Law

CHAMBERS, FRANCIS T., lawyer. Born Cincinnati, Ohio, March 3, 1855. Son of Francis T. and Elizabeth Lea (Febiger) Chambers. Educated Yale, 1875; University of Pennsylvania Law School, 1877. Married Nanette Schuyler Bolton. Children—Katharine Schuyler, born 1891; Christine Febiger, born 1893; Francis T. Jr., born 1896. Republican. Episcopal. Recreation—golfing. Clubs—Philadelphia, Rittenhouse, Philadelphia Country. Residence, 1530 Pine Street, Philadelphia, Pa. Business address, 1411 Walnut Street, Philadelphia, Pa.

CHEW, OSWALD, attorney-at-law. Born Philadelphia, Pa., May 24, 1880. Son of Samuel and Mary Johnson (Brown) Chew. Educated William Penn Charter School; St. Paul's School, Concord, N. H.; Harvard College (1903); Harvard and University of Pennsylvania Law Schools and law offices, Biddle & Ward, 1905-06. Married June 3, 1908, Ada C. Knowlton. Practiced at Philadelphia Bar until 1916 in various offices. 1915-16, Plattsburg Military Training Camps; 1916, delegate on Commission for Relief in Belgium; 1917, ambulance driver in the American Field Service (France) in the Argonne and at Verdun. August 20-22, Croix de Guerre for service at Verdun; 1917 to June, 1918, civilian in-

OSWALD CHEW
Attorney-at-Law

terpreter at General Headquarters, A. E. F., at Chaumont, France. Private, Motor Transport Service. Interpreter, 469th Engineers, Tours, France. July, 1918, promoted to Second Lieutenant, Liaison Service; 1918-1919, Liaison Officer at Meucon, near Vannes, Brittany; LeMans, American Embarkation Center; Nice, American Leave Area. April, 1919, honorably discharged at St. Aignan, France; 1921, commissioned Second Lieutenant, Officers' Reserve Corps. Transferred to Adjutant General Department; 1921-23, served at Camp Meade, Md.; January, 1924, promoted to First

(Continued on page 319)

CARR, WILLIAM A., attorney-at-law; President, American Flag House and Betsy Ross Memorial Association. Born Farmington, Iowa, September 28, 1869. Son of James and Margaret (Luther) Carr. Educated public and high schools and University of Pennsylvania Law School, 1894. Married Pauline Hawkins (deceased February 26, 1894). Admitted to Bar, 1894. Associated with firm of Hepburn, Carr & Krause and in 1922 with Carr & Krause.

(Continued on page 319)

RANDOLPH WILLARD CHILDS, A.B., LL.B.
Attorney-at-Law

CHILDS, RANDOLPH WILLARD, lawyer. Born February 1, 1886, San Francisco, California. Son of Walter Cameron and Edith Worcester (Smith) Childs. Educated primary education schools, Academy of the New Church, Philadelphia, Pa.; public schools, Yonkers, N. Y.; Yonkers High School; A.B., College of the Academy of the New Church, 1904; LL.B., University of Pennsylvania, 1908; graduated with honors; was associate editor of Pennsylvania Law Review. Career—1908-1914, associated with law firms of Robinson Biddle, Benedict and Ivins, Wolff & Hogvet, New York City, 1914-1915, Attorney for bondholders' committee of Washington-Oregon Corporation, at Tacoma, Washington, 1916; Regimental Supply Sergeant, 6th Pennsylvania Brevet, N. G., U. S., at Mexican border; Captain, 109th Infantry, A. E. F. Republican. Clubs—Union League, New Church (Swedenborgian). Recreations—tennis, walking. Residence, Bryn Athyn, Pa. Business address, 642 Widener Building, Philadelphia, Pa.

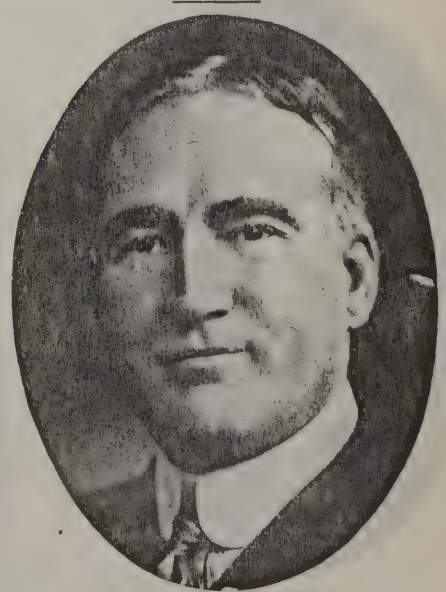

WILLIAM A. CARR
Attorney-at-Law

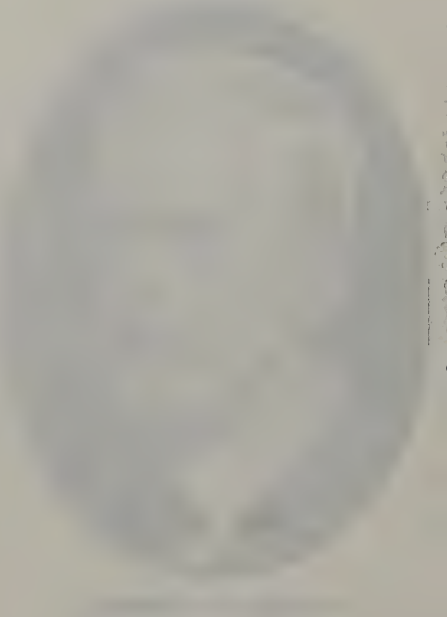

JOSEPH BLANK, A.B., LL.B.
Attorney-at-Law

BLANK, JOSEPH, attorney-at-law. Born June 18, 1889, Philadelphia, Pa. Son of Morris and Clara Blank. Educated Northern Liberties public schools; Central High School, 1906; School of Pedagogy, 1908; University of Pennsylvania and Temple University (A.B., 1913); Temple University (LL.B., 1917). Married Bertha Scheckman, June 23, 1918. Taught in Philadelphia public schools and playgrounds, 1908-17. Instructor in playground course for teachers, 1911-1914. Practiced law, 1917 to present time. Liberty Loan Committee, 24th Ward. Associate Legal Advisor, 38th District Draft Board. Republican. Hebrew. Recreations—tennis, motoring, baseball and all athletic sports. Member Athelstan Lodge, No. 482, F. & A. M. Residence, Belle Claire Apartments, Fortieth Street and Parkside Avenue, Philadelphia, Pa. Business address, 328 Drexel Building, Philadelphia, Pa.

HOWARD WELLINGTON BRAMHALL, A.B., LL.B.
Attorney-at-Law

BRAMHALL, HOWARD WELLINGTON, attorney-at-law. Born Georgetown, Del., November 18, 1895. Son of Wellington Bramhall and Jennie (Bradley) Bramhall. Educated University of Delaware (A.B., 1916); Temple University (LL.B., 1920). Married Margaret (Townsend) Bramhall, August 27, 1923. After admitted to Bar associated with William A. Gray, law practice, until November 1, 1924, then with Thomas E. Cogan, Esq.; founded law firm Cogan & Bramhall, 1013 Franklin Trust Building, Philadelphia, Pa. Engaged in general practice of law. Republican. Methodist. Recreations—tennis, basketball, all outdoor events. Clubs—Franklin Lodge, No. 12, Georgetown, Del., F. & A. M.; White Apron Club, Highland Park, Pa. Residence, 8148 Arlington Avenue, Highland Park, Pa. Business address, 1013 Franklin Trust Building, Philadelphia, Pa.

BRIGHT, ROBERT SOUTHALL, lawyer. Born Williamsburg, Va., 1872. Son of Robert Anderson and Nannie (Munford) Bright. Educated William and Mary College, 1891. Married Caroline de; Beelen Lovett, October 15, 1895. Father of Douglas Southall Bright, born August 17, 1896.

ROBERT SOUTHALL BRIGHT
Attorney-at-Law

Admitted to the Bar in June, 1894, and has been an active practitioner in Philadelphia, Pa., since that time. In the war as a Major on the staff of the Judge Advocate General and was honorably discharged on May 15, 1919. Democrat. Episcopalian. Recreations—golfing and bridge. Clubs—University, Rittenhouse, Huntingdon Valley, Army and Navy Club of Washington, D. C. Residence, 7023 Germantown Avenue, Germantown, Philadelphia, Pa. Business address, 618 Stephen Girard Building, Philadelphia, Pa.

BOSSARD, JAY CARVER, attorney-at-law. Born Manitowoc, Wisconsin, August 13, 1887. Son of Rev. Dr. Guido and Marie (Carver) Bossard. Educated Central High School of Philadelphia, Pa.; Franklin and Marshall Academy, Franklin and Marshall College (1906-08). Wharton School and Law Department of University of Pennsylvania, 1907-09. Admitted to practice law in State of Wisconsin, 1914. Located in Milwaukee for two years, and in Clintonville, Wisconsin, until 1918. Was City Attorney and later Police Judge. Entered U. S. Army, 1918; Coast Artillery, Fort Stevens, Oregon. Admitted to Philadel-

(Continued on page 319)

WALLACE BROMLEY, B.S., LL.B.
Attorney-at-Law

BROMLEY, WALLACE, attorney-at-law. Member of House of Representatives of Pennsylvania. Born Philadelphia, Pa., December 31, 1886. Son of Walter S. and Sarah (Wallace) Bromley. Educated William Penn Charter School and University of Pennsylvania (B.S., 1907); (LL.B., 1910). Admitted to Bar in 1910, and has since engaged in general practice. During World War enlisted July 9, 1917, in United States Army. Was instructor at University of Michigan until March, 1918, then to Camp Meade in Ordnance Officers' Training School. Commissioned Second Lieutenant, June, 1918. Discharged January 4, 1919. Member of House of Representatives since 1920. Sponsored bill for State Appropriation for Sesqui-Centennial. Chairman of Committee on Centennial Affairs. Republican. Presbyterian. Recreations—tennis and swimming. Member of Roxborough Lodge, No. 135, F. & A. M.;

(Continued on page 319)

JAY CARVER BOSSARD
Attorney-at-Law

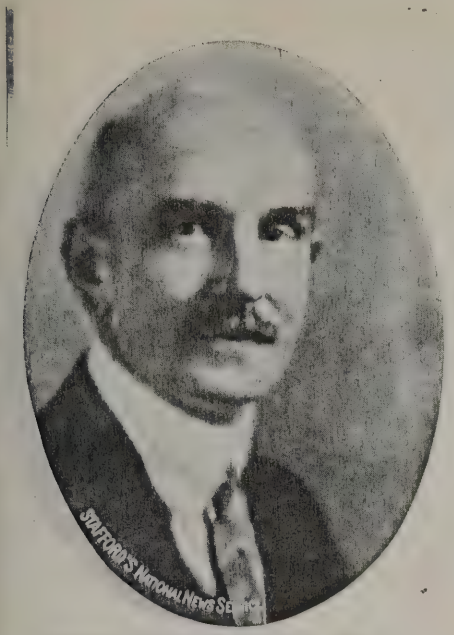

HENRY S. BORNEMAN
Attorney-at-Law

BORNEMAN, HENRY S., lawyer. Born Allentown, Pa., March 22, 1870. Son of Joseph H. and Esther L. (nee Stauffer) Borneman. Educated State Normal School, West Chester, Pa., graduated 1889; University of Pennsylvania, Law Department; graduated 1894. Father of Helen, graduate of Smith College, and Joseph, student in Bowdoin College. Dean of Philadelphia, Pa., Law School and Temple College, Philadelphia, Pa., for seven years; specialized in practice in Orphans' Court; Chairman of Legal Advisory Board attached to Draft Board No. 15, of Philadelphia, Pa. Republican. Presbyterian. Member of Union League of Philadelphia, member of American Bar Association, member of Pennsylvania Bar Association, and member of Historical Society of Pennsylvania. Residence, 6387 Overbrook Avenue, Philadelphia, Pa. Business address, 801 Liberty Building, Philadelphia, Pa.

CHARLES M. BALDER
Attorney-at-Law

BALDER, CHARLES M. Born December 20, 1890, being the youngest child of A. J. and Mollie Balder. Married June 20, 1922, to Syd Garfunkel. One child, named Gloria Betty Balder. Educated at public school and graduated with honors from Baltimore Law School. Affiliated with the University of Maryland in 1913. Associate Editor of law with the Edward Thompson Company in the publication of the American and English annotated cases. Engaged in the active practice of law in Baltimore, Md., from 1913 to 1921. Also admitted to practice in all the courts of Pennsylvania in 1921. Vice-President and General Counsel for the Independent Mutual Life Insurance Company of Maryland; General Counsel of the Guaranteed Mortgage Investment Company. Recreations—golfing and swimming. Member of Amity Club, Baltimore, Md., and Green Valley Country Club, Philadelphia, Pa.

BARRATT, NORRIS S., Judge of Court of Common Pleas No. 2 of Philadelphia County, Pa. Born August 23, 1862, Philadelphia, Pa. Educated at public and private schools. Admitted to Philadelphia Bar in 1883 and to the Bar of the Supreme Court of United States, 1899. Appointed Assist-

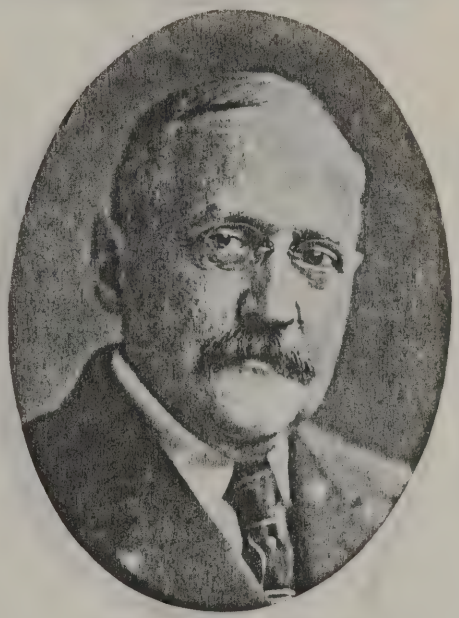

NORRIS S. BARRATT (Deceased)
Former Judge of Court of Common Pleas, No. 2, of Philadelphia County

ant City Solicitor and Solicitor for the Bureau of Building Inspector on April 1, 1890. He served as Assistant City Solicitor for twelve years. When John Weaver was elected District Attorney in 1901, Judge Barratt was appointed his First Assistant and served in this position until September, 1902, when he was elected Judge for a term of ten years. Member Pennsylvania Historical Society, Delaware Historical Society, Delaware Society of Philadelphia, Pa.; Union League, Young Republicans, West Philadelphia Republican Club, Penn Club, Lodge No. 2, F. & A. M.; Oriental R. A. C., No. 183; Philadelphia Council, No. 11, R. & S. M.; St. Alban's Commandery, No. 47, K. T.; Philadelphia Consistory, S. P. R. S.; 32d degree, Lu Lu Temple, A. A. O. N. M. S.; Philadelphia Yacht Club, Law Association of Philadelphia, Pa. Office, City Hall, Philadelphia, Pa.

ASHBRIDGE, ABRAM SHARPLES, JR., attorney- and counsellor-at-law. Son of Abram Sharples and Elizabeth Downing (Sharples) Ashbridge, born East Cain, Chester County, Pa., February 15, 1863.

(Continued on page 319)

JOHN FREDERICK BASFORD
Attorney-at-Law

BASFORD, JOHN FREDERICK, lawyer, LL.B., 1898, Pennsylvania. Born April 29, 1866, at Glasgow, Scotland. Son of Isaac and Martha Rankine (MacBurney) Basford. Educated British School and high school, Nottingham, England, and the University of Pennsylvania Law School. Married Ida M. Meakin, April 23, 1890, at Schenectady, N. Y. Children—Lilia Martha, Robert Frederick, Ida Mary, Sarah Janet. Career—June 11, 1898, admitted to the Court of Common Pleas, Quarter Sessions, and Orphans' Court of Philadelphia County; March 12, 1901, admitted to the Supreme Court of Pennsylvania; March 5, 1902, admitted to the Circuit Court of the U. S., for the Eastern District of Pennsylvania, and U. S. Circuit Court of Appeals for the Third Circuit; 1898 to date, practiced law in Philadelphia; 1899 to 1902, School Director, 34th Sectional School Board of Philadelphia. Organized a number of large building and loan associations and is solici-

(Continued on page 319)

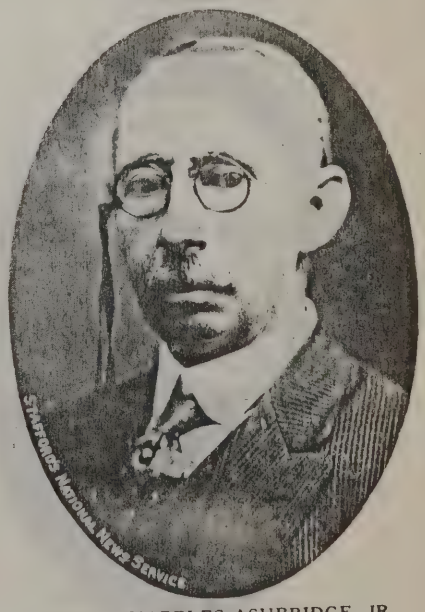

ABRAM SHARPLES ASHBRIDGE, JR.
Attorney-at-Law

EDWIN MILTON ABBOTT, LL.B.
Attorney-at-Law

ABBOTT, EDWIN MILTON, LL.B., lawyer and poet. Born June 4, 1877, in Philadelphia, Pa. Son of Theodore Abbott and Alvina Rosewig Abbott. Educated Central High School and University of Pennsylvania, 1896. Married November 9, 1905, to Florence H. Wilson. Father of Emilie Ferry, born March 8, 1908, and Thomas H. Wilson, born June 12, 1912. Career—Has tried 115 homicide cases and many thousands of other criminal and civil suits. Counsel for the citizens in their fights against raise in railroad and telephone rates. Counsel for "Boots" Rogers, Newhall, Guenkel, Jerry Green, Mrs. Bridget Carey and others in well-known murder cases. Admitted to Bar, June 7, 1896, when three days past nineteen, this being the youngest on record anywhere. In February, 1924, appointed Special Assistant City Solicitor to act as special counsel for General Smedley D. Butler, Director of

(Continued on page 319)

GEORGE SMITH WOLBERT
Attorney-at-Law

WOLBERT, GEORGE SMITH, attorney-at-law. Born Philadelphia, Pa., December 3, 1890. Son of Charles Eckfeldt (Vice-President and Treasurer, West End Trust Company), and Sue Barker (Smith) Wolbert. Educated William Penn Charter School, 1907; University of Pennsylvania, Wharton, 1910; Law School, 1913. Married April 8, 1916 to Medora Smith. Father of Medora, born March 21, 1920 and George S., Jr., born April 16, 1921. Vice-President and Director of The Mentopine Corporation; Treasurer General, National Society, Founders and Patriots of America. Republican. Presbyterian. Recreations—golfing, tennis, bowling, shooting, coach, University of Pennsylvania debating team. Clubs—Second Troop, Philadelphia City Cavalry; Overbrook Golf Club, Union League, Merion Cricket, Penn Athletic Club, University of Pennsylvania Club of New York City, Pennsylvania Society, Sons of the Revolution; American Bar Association, Pennsylvania Bar Association, Pennsylvania Society, Founders and Patriots of America, Delta Chi Fraternity. Residence, Union League, Philadelphia, Pa. Business address, 2207-08 Packard Building, Philadelphia, Pa.

CAPT. CLEMENT BIDDLE WOOD, A.B., A.M., LL.B.
Attorney-at-Law

WOOD, CAPTAIN CLEMENT BIDDLE, attorney-at-law. Born Conshohocken, Pa., July 13, 1878. Son of Howard and Mary (Biddle) Wood. Educated Delancey School of Philadelphia, Pa.; Harvard University (1898, A.B.); (1900, A.M.); Harvard Law School and University of Pennsylvania Law School (1901, LL.B.). Married Emily Winsor Philler, August 9, 1924. Father of Clement Biddle, Jr., born September 3, 192[illegible]. After receiving degree of LL.B., commenced practice of law; member of law firm of Morgan, Lewis & Bockius; also Director of Allan Iron & Steel Company; Director of Pennsylvania Joint Stock Land Bank. While at Harvard University, rowed on the University crew, 1899-1900; was

(Continued on page 319)

WINTERS, J. CHARLES, counsellor-at-law Born in Philadelphia, Pa., April 5, 1878 Son of Harry F. and Emma V. (Baker) Winters. Educated in Camden public schools. Married Emma Cordery Smith. Career—Practicing law in Camden since June, 1899, in State and United States Courts, civil cases only. Was member of

(Continued on page 320)

ROBERT KEMP WRIGHT
Attorney-at-Law

WRIGHT, ROBERT KEMP, member of Bar, Pennsylvania and New York. Born September 12, 1858, Philadelphia, Pa. Son of Robert K. Wright and Henrietta (Price) Wright. Educated United States Naval Academy, 1873-1878; University of Pennsylvania, 1891-1894. Married Lida G. Benninger, Oil City, Pa. Father of Raymond D. B., Elizabeth Louise, Preston Moffut (killed in action, September 2, 1918, at Jungny with Aisne), Robert K. Wright, 3d. Career—In 1873-1878, United States Naval Academy, Annapolis, Maryland; 1878-1883, United States Navy, general service abroad; 1883-1888, French Panama Canal Company, Panama Railroad and United States Consul; 1888 to 1891, Norfolk & Western Railroad, C. T. Department, West Virginia Coal Lines; 1891-1894, Law School, University of Pennsylvania; organized Pennsylvania Naval Militia, 1891; commandant, three years, 1894-1898; practiced law in

(Continued on page 319)

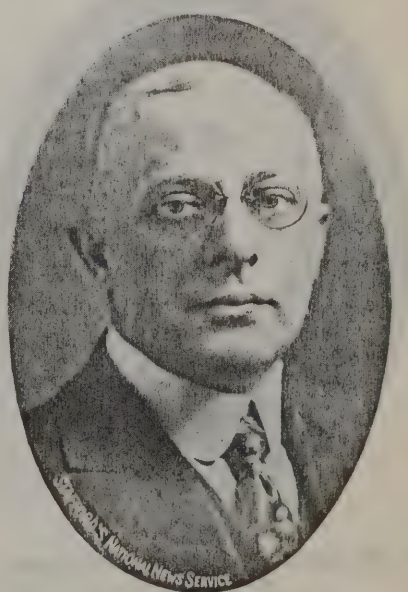

J. CHARLES WINTERS
Counsellor-at-Law

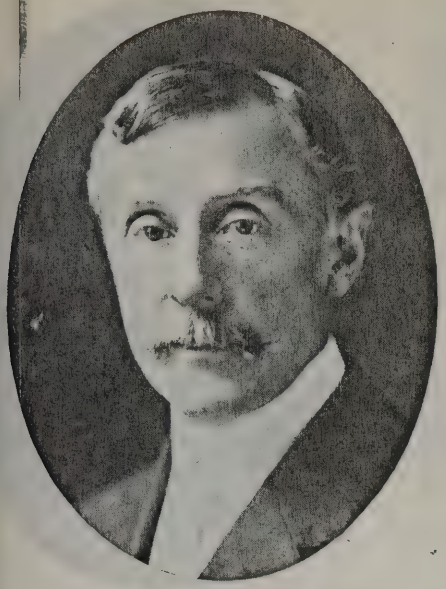

JOSEPH ROBERT WILSON
Attorney-at-Law

WILSON, JOSEPH ROBERT, lawyer and author. Born September 6, 1866, Liverpool, England. Son of Joseph Wilson, shipowner of Liverpool, England, and Mary Amanda Victoria Hawkes, daughter of John Hawkes, of Milan Hall. Educated in England, and at the University of Pennsylvania, from which he received the degree of LL.B. Married Cora Irene Shaw, daughter of Thomas Shaw, of Shawmont, Philadelphia, Pa. Children—Mary Michelet (now Mrs. J. W. Muntz, of Rotterdam, Holland); John Hawkes Wilson, who married Miss Madelaine Asbury, of Oak Lane, Philadelphia, Pa; Cora B. H. (now Mrs. Horace T. Greenwood, Jr., of Merion, Pa.); Miss Sydney Violet Wilson. Mr. Wilson is the author of "A Chapel in Every Home," a cherished and lofty ideal to which he has devoted twenty-eight years of his life, and which has met with the heartiest encouragement and endorsement from clergymen

(Continued on page 320)

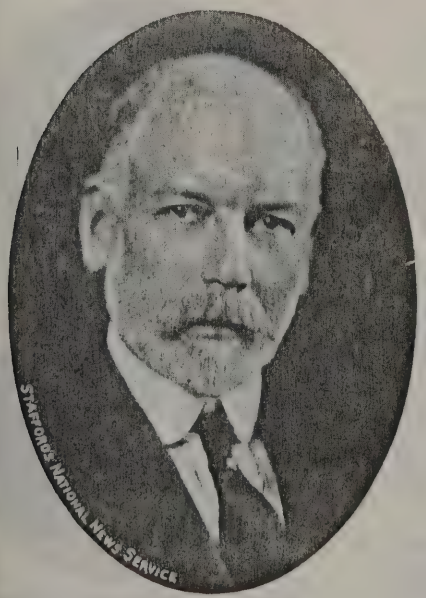

CARROLL R. WILLIAMS, A.B., M.A., LL.B.
Attorney-at-Law

WILLIAMS, CARROLL R., attorney-at-law. Born New Hope, Bucks County, Pa., August 2, 1858. Son of John S. and Rachel P. (Magill) Williams. Educated Lambertville High School, Swarthmore College (A. B., 1877); (M.A., 1878); Law School of University of Pennsylvania (LL.B., 1880). Married Eleanor Boyd Palmer, 1890. Father of Catherine Boyd (now Mrs. Joseph P. Lathrop, of St. Paul, Minn.); John S., 2d, attorney-at-law of Philadelphia, and Carroll R., Jr. For many years Mr. Carroll has held a prominent position at the Philadelphia Bar and his professional career has been an eminently creditable and successful one, and he enjoys a large clientele composed of prominent individuals

(Continued on page 320)

WILSON, E. WARING, lawyer. Born October 12, 1873, Anchorage, Kentucky. Son of W. Boyd and Sallie L. (Waring) Wilson. Educated Louisville High School, 1892; Washington and Lee University, 1898. Married Anne Vamdegraff Steele, of Midway, Kentucky, December 28, 1907. Children—Frances Breckenridge, born November 13, 1910; Suzanne Preston, born February 11, 1918. Associate editor, Pepper & Lewis' Digest of Pennsylvania Law, 1898

E. WARING WILSON
Attorney-at-Law

to 1903; admitted to Bar, Kentucky and Pennsylvania, 1900; U. S. Supreme Court, 1913; associated in practice with Dimner Beeber, Henry C. Boyer and Harry L. Alker, Jr.; British Vice-Consul and Attorney for British Consulate at Philadelphia, Pa.; Special Assistant to the Attorney General of the United States, 1916 to 1918; general corporate practice and officer and Director of various corporations. Democrat. Presbyterian. Recreations—golfing, tennis, motoring. Member Racquet Club, Manufacturers' Club, Lawyers' Club, St. Davids Golf Club, Phi Kappa Psi Fraternity, American and Pennsylvania Bar Association. Residence, Rosemont, Pa. Business address, Land Title Building, Philadelphia, Pa.

WIEDERSHEIM, WILLIAM AUGUSTUS, 2d, attorney-at-law. Born Philadelphia, Pa., March 25, 1889. Son of Theodore Edward and Elizabeth (McKay) Wiedersheim. Educated Haverford School; University of Pennsylvania (1910, A.B.); (1913, LL.B.). Also attended Graduate School of University of Pennsylvania. Married Martha Walton (daughter of Charles

(Continued on page 320)

JAMES R. WILSON, LL.B.
Attorney-at-Law

WILSON, JAMES R., attorney-at-law. Born Philadelphia, Pa., December 28, 1887. Son of Samuel Wilson and Mary Clark Wilson. Educated Temple University Law School. Became Vice-President and General Manager, Title Department of the Real Estate Title and Trust Company, then became associated with brother, William J. Wilson, Director of Roosevelt State Bank, and Solicitor and Director for several building and loan associations, including Clearview, Mt. Moriah, Sol Allendale, 3d; Greater North East; Trustee of Hope Presbyterian Street, 33d and Wharton Streets. Republican. Presbyterian. Clubs—Manufacturers' Club and Law Academy and Law Association; Stephen Girard Lodge, No. 526, F. & A. M. Winter residence, 2222 Morris Street, Philadelphia, Pa.; summer residence, Narberth, Pa. Business address, 619 Bankers' Trust Building (Walnut, Sansom and Juniper Streets), Philadelphia, Pa.

WILLIAM AUGUSTUS WIEDERSHEIM, 2d, A.B., LL.B.
Attorney-at-Law

CHARLES A. WATERS
Attorney-at-Law

WATERS, CHARLES A., attorney-at-law; Deputy Auditor General, Commonwealth of Pennsylvania. Born Philadelphia, Pa., 1892. Son of Daniel F. and Sarah (McFadden) Waters. Educated St. Joseph's College, University of Pennsylvania Law (1916). Admitted to bar, 1916. Entered First Officers' Training Camp at Fort Niagara in May, 1917. Commissioned Second Lieutenant and served as First Lieutenant in Army Transport Service during the World War. Returning to Philadelphia, Pa., after the war, was appointed Attorney for the Registration Commissioners of Philadelphia, Pa. In 1922 was appointed Assistant Chief, Bureau of Corporations, of the Department of the Auditor General; later became Chief of Bureau, and in 1923 was appointed Deputy Auditor General. Secretary of D. F. Waters & Sons, Inc. Republican. Member Union League, Law-

(Continued on page 320)

CHARLES SHALKOP WAGONER
Attorney-at-Law

WAGONER, CHARLES SHALKOP, attorney-at-law. Born Spring City, Chester County, Pa., January 19, 1871. Son of William J. Wagoner and Mary (Shalkop) Wagoner. Educated Spring City High School, 1890; West Chester Normal and Worall's Private School of West Chester, Pa.; University of Pennsylvania (1895). Married Lillie C. Brower, November 8, 1898. Father of Claude B., born April 11, 1900, and Miriam, born February 21, 1905. After being admitted to bar, started practice in office of Charles Warwick, former Mayor, and Alfred S. Miller, Assistant City Solicitor; specializes in corporations and estates; Director, Floyd Wells Company, Royersford, Pa.; Solicitor for Spring City School Board; Solicitor, National Bank of Spring City and Spring City Building and Loan Association. Republican. Lutheran. Recreations—golfing, hunting, fishing and football. Clubs—Member and Secretary of Spring City Lodge, No. 553, F. & A. M.; Jerusalem Commandery, No. 15; Bloomsburg Consistory and Rajah Shrine, of Reading, Pa.; Philadelphia Law Association, Phoenixville Country Club, President of Spring-Ford Country Club. Residence, Spring City, Pa. Business address, Packard Building, Philadelphia, Pa.

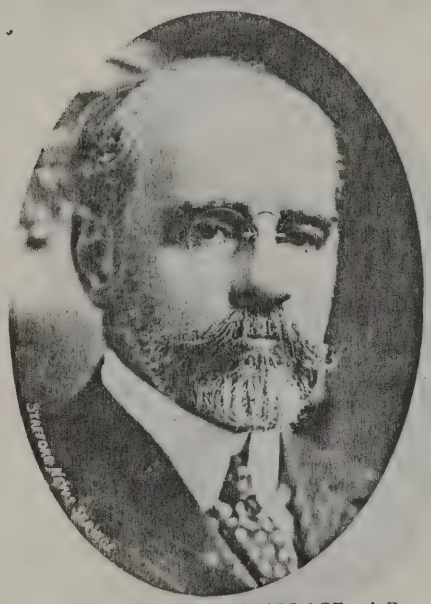

GEORGE WILLIAM WALLACE, A.B., A.M., LL.B.
Attorney-at-Law

WALLACE, GEORGE WILLIAM, lawyer and banker. Son of James Featherstone and Sarah A. (Gillon) Wallace. Born New York City, October 3, 1868. Educated private schools of New York City and Paris, France; Fordham University (A.B., A.M.); Columbia University (LL.B.). Married Cora Randolph Botts, who died May 2, 1916. Father of Ruth Randolph and Marion Botts. Read law in the office of Van Derpoel, Cuming & Goodwin, New York City; later associated in law practice with R. Bach McMaster and Peter B. Olney, subsequently in banking business with Bertron, Griscom & Jenks, and in business under own name since 1915. Episcopalian. Jefferson Democrat. Recreations—golfing, tennis, gunning, fishing. Clubs—Merion Cricket, University, Columbia University of Philadelphia, Delta Kappa Upsilon Fraternity. Residence, Hotel Covington, Philadelphia, Pa. Office, Land Title Building, Philadelphia, Pa.

TURNER, ELLWOOD JACKSON, attorney-at-law. Born August 9, 1886, at Allegheny, Pa. Son of Frederick F. Turner and Jennie (Short) Turner. Educated Chester High School, 1904; Swarthmore College, 1904-05; University of Pennsyl-

FRANCIS J. WALSH
Attorney-at-Law

WALSH, FRANCIS J., lawyer. Born January 3, 1893. Son of Francis P. and Mary (La-Sette) Walsh. Educated St. Joseph's College, 1912; University of Pennsylvania Law School, 1915. Married August 16, 1917, Helen Dempsey. Father of Richard, born June 1, 1918; Joan, born December 2, 1920; Walburga, born August 2, 1922; Francis, born June 18, 1924, and Owen, born September 2, 1925. Counsel for various corporations and associations. Republican. Roman Catholic. Recreations—golfing, tennis, squash and boxing. Member of Penn Athletic Club, etc. Residence, St. Martin's, Chestnut Hill, Philadelphia, Pa. Business address, 709 Packard Building, Philadelphia, Pa.

vania Law School (LL.B., 1908). Married 1911, Elizabeth Downing, of Moylan, Pa. Children—Elizabeth A. Turner, 1912; William H. Turner, 1915; Ellwood J. Turner, Jr., Frederick F. Turner, 2d, 1917.

(Continued on page 320)

ELLWOOD JACKSON TURNER, LL.B.
Attorney-at-Law

T. FOSTER THOMAS, LL.B.
Attorney-at-Law

THOMAS, T. FOSTER, lawyer. Born March 15, 1878, Philadelphia, Pa. Son of Edward J. B., one of the old leaders of Philadelphia, Pa., Bar (came to Bar, 1859, died 1881), and Martha Ann (Petrie) Thomas (daughter of Brigadier General Thomas F. Petrie, who was also a Judge of Madison County, N. Y.). Educated College Department, University of Pennsylvania, Class of 1901, and Law Department of University of Pennsylvnia, Class of 1902; then graduated with degree of LL.B.; admitted to Philadelphia Bar, 1902. Mr. Thomas' aggressive methods in the trial of cases have won for him the title of "the legal Roosevelt" in the Philadelphia, Pa., courts. He is an active trial lawyer, besides being a specialist on divorce. Married November 4, 1903, Florence L. Potter, daughter of Dr. William J. Potter. One daughter, Emma Potter, born September 26, 1904. Served as a volunteer dur-

(Continued on page 320)

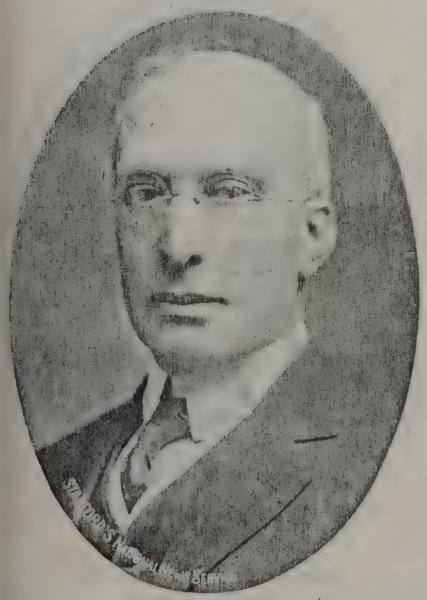

JOSEPH THOMPSON TAYLOR
Attorney-at-Law

TAYLOR, JOSEPH THOMPSON, attorney-at-law. Born in Philadelphia, Pa. Son of John Thomas and Sarah (Thompson) Taylor. Educated Central High School, University of Pennsylvania (1887). Married Ella Crouch Taylor. Whole life devoted to profession, civil practice including corporation and Orphans' Court work. Former member City Councils, former Assistant in City Solicitor's office, Director, Broad Street National Bank; General Counsel, Artisans Order of Mutual Protection; Solicitor for a number of building associations. Republican. Methodist. Clubs—Union League, Constitutional Club, American Bar Association, Pennsylvania Bar Association, Law Association, Masonic Order, Independent Order of Odd Fellows, Knights of Pythias, Artisans Order of Mutual Protection. Residence, 127 West Mt. Pleasant Avenue, Mt. Airy, Philadelphia, Pa. Business address, 1420 Chestnut Street, Philadelphia, Pa.

THIEL, JOHN, lawyer. Born April 25, 1872, San Francisco, California. Son of John Thiel and Rose Thiel (nee Sylvester). Educated in Philadelphia, Pa., in public schools, Peirce Business School, 1879-89; John P. Maher Preparatory School, 1909-10.

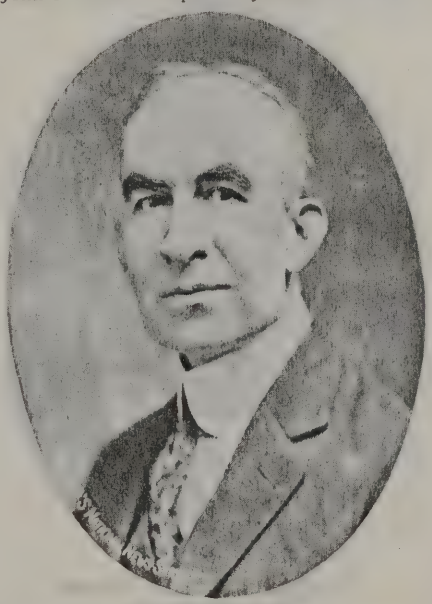

JOHN THIEL
Attorney-at-Law

Married January 9, 1897, Elsie Hare. Father of Elsie, born January 4, 1898 (now married to Fred S. Sinnott). Admitted to practice law, October 6, 1914; associated with John C. Bell, ex-District Attorney and ex-Attorney General since 1889. Republican. Presbyterian. Recreations—walking and gardening. Clubs—Member of American and Pennsylvania Bar Associations, Philadelphia Law Association and Commercial Law League of America. Residence, 244 East Brookdale Avenue, Glenside, Montgomery County, Pa. Business address, 1330 Land Title Building, Philadelphia, Pa.

YOUNG, JAMES HENDERSON, lawyer. Born June 20, 1875, Philadelphia, Pa. Son of Wilson and Mary (Henderson) Young. Educated Rugby Academy; University of Pennsylvania (1896); University of Pennsylvania Law School (1898, LL.B.). Married Isadora Conway, May 23, 1911. After receiving degree of LL.B., practiced law with firm of Read & Pettit; two years later, practiced law for himself. Specializes in corporation and business law. Also President, United Paving Company; Treasurer, Star Lock Works; Solicitor, Bellefield Building and Loan Association; solici-

(Continued on page 320)

FRANCIS H. THOLE
Attorney-at-Law

THOLE, FRANCIS H., attorney-at-law. Born Philadelphia, July 12, 1861. Son of Francis H. F. and Matilda (Hardick) Thole. Educated public schools of Philadelphia, Pa. Married Helen A. Jones, great-great-granddaughter of Peter Jones who served on the staff of General George Washington at Valley Forge, and who is also a descendant of the Jones' who settled in Pennsylvania in 1683. Entered the law office of William B. Mann in 1878, studied law and was admitted to the Bar, July 15, 1882, specializing in general, civil and Orphans' Court practice, counsel for many large estates. Has devoted a great deal of time in development of real estate holdings. During the World War was Advisory Counsel for the 42d Ward District Draft Board. Republican. Roman Catholic. Member of Union League, Pennsylvania Historical Society, Law Association

(Continued on page 320)

JAMES HENDERSON YOUNG, LL.B.
Attorney-at-Law

LEIGHTON PAXTON STRADLEY, SR.
Attorney-at-Law

STRADLEY, LEIGHTON PAXTON, SR., attorney-at-law, Stradley, Ronon & Stevens. Born January 2, 1880, Cumberland, Maryland. Son of Lon P. and Hattie (Kettlewell) Stradley. Educated University of Pennsylvania (Law) 1906. Married Kathryn Wilson. Children—Leighton P. Stradley, Jr., 15; Benjamin Walker Stradley, 12; Wilson Stradley, 8. Career—Attorney-at-law; instructor, University of Pennsylvania, Wharton School; Director, Building and Loan Association. Republican. Protestant Episcopal (vestryman, Advocate Church). Recreations—golfing and tennis. Clubs and Societies—University Club, Cedarbrook Country Club, Lion's Club, Phi Sigma Kappa Fraternity, Pennsylvania Bar Association, Philadelphia Real Estate Board, Masonic Fraternity. Residence, The Oak Road and School House Lane, Germantown, Philadelphia, Pa. Business address, 1912 Packard Building, Philadelphia, Pa.

FLETCHER WILBUR STITES
Attorney-at-Law

STITES, FLETCHER WILBUR, lawyer. Born October 3, 1881, Cape May, N. J. Son of Edgar P. and Sarah Elizabeth (Edmunds) Stites. Educated Cape May, N. J., High School; Taylor University, Upland, Indiana, and University of Pennsylvania Law School, 1904. Married Edith G. Austin, June 5, 1906. One son, Richard L., born March 14, 1912. Elected Burgess of Narberth, Pa., 1908; Member Legislature, 1917, from First District, Montgomery County, Pa.; appointed Chairman of Commission to Investigate Prison Systems, 1917. Republican. Methodist. Recreation—baseball. Member Merion Cricket Club, University Club. Residence, Narberth, Pa. Business address, 1420 Chestnut Street, Philadelphia, Pa.

STODDART, HARRY TAYLOR, attorney-at-law. Born Wilkes-Barre, Pa., July 17, 1870. Son of William and Elizabeth (Taylor) Stoddart. Educated Hillman Academy, Yale, 1892; University of Pennsylvania, Law, 1895. Married Katharine Louise Schweyer, June 2, 1915. Member Board of Public Education of Philadelphia, Pa. Republican. Presbyterian. Clubs—Union League, Philadelphia, Pa., Historical Society, Philadelphia Country Club. Resi-

HARRY TAYLOR STODDART
Attorney-at-Law

dence, Hamilton Court, Thirty-ninth and Chestnut Streets, Philadelphia, Pa. Business address, 21 South Twelfth Street, Philadelphia, Pa.

SHINN, CHARLES SAWYER, attorney-at-law. Born Lakehurst, N. J., January 3, 1884. Son of William N. Shinn and Sarah L. (Dube) Shinn. Educated at Lakewood High School, N. J.; Brown University, and Temple University Law School. Was graduated from Brown University in 1906 with degree of Ph.B.; Master of Arts, Brown University, 1907. Married Leslie W. (Torrey) Shinn, June 17, 1909. Father of Whittemore Torrey, born November 18, 1910; Charles Everett, born December 22, 1913; William Torrey, born March 13, 1921. Career—Instructor in Latin in Classical High School, Providence, R. I., 1907; came to Philadelphia, Pa., in 1907 to teach in the Episcopal Academy, Philadelphia, Pa.; also special lecturer at Drexel Institute in mathematics; instructor in law since 1916; received degree of LL.B., Temple University, in 1915, and was admitted to the Philadelphia Bar the same year. Has since been actively engaged in the

(Continued on page 320)

DANIEL W. SIMKINS
Attorney-at-Law

SIMKINS, DANIEL W., attorney-at-law. Born August 4, 1870, near Middletown, New Castle County, Delaware. Son of William and Margaret (Tinley) Simkins. Educated public schools of Delaware, University of Pennsylvania, Class of 1898. Married Katharine Reed. Children—Robert Simkins, born January 9, 1905; Daniel Simkins, born November 21, 1908. Wife died October 17, 1918. Remarried June 20, 1922 to Martha Balderston Kirk. Independent. Protestant. Recreation—fishing. Clubs—Masonic Fraternity, Manufacturers' Club, Business Science Club, Chamber of Commerce, Pennsylvania Academy of Fine Arts, Overbrook Golf Club. Residence, 5901 Overbrook Avenue, Philadelphia, Pa. Business address, 834 Land Title Building, Philadelphia, Pa.

CHARLES SAWYER SHINN, Ph.B., B.A., LL.B.
Attorney-at-Law

WILLIAM MELVIRNE STEPHENS
Attorney-at-Law

STEPHENS, WILLIAM MELVIRNE, ESQ. The subject of this sketch was born at Lenoxville, Susquehanna County, Pa. His father, William Stephens, 4th, died at Scranton, Pa., at the age of 44. His mother, Jemima Hallstead Stephens, died at the age of 86. His grandmother at the age of 94 and his grandfather at the age of 101. Mr. Stephens passed his boyhood days on a farm, having a desire at an early age for an education, he improved what advantages he had at the country school, at home and at teachers' institutes until at the age of 16 he obtained a No. 2 certificate, the following year a No. 1 certificate and one year later graduated at Mansfield State Normal. He immediately accepted a position as a traveling salesman until the same fall he was offered the position as principal of the Harford Academy, which he was inclined to accept, but in response to a telegram from

(Continued on page 320)

SMITH, SIDNEY E., attorney-at-law. Born January 26, 1879, Philadelphia, Pa. Son of Archibald and Annetta (Campbell) Smith. Educated Philadelphia, Pa., public schools. Married Lillian M. Lamor, April 25, 1906, who died February 4, 1919. Married Lucretia M. Hays, September 14, 1921. Children—Sidney E., Jr., born October 26, 1908; Robert Campbell, born December 23, 1913; Lillian Lamor, born August 6, 1924. Admitted to practice as attorney-at-law, December 29, 1902. Assisted in draft and Liberty Loan drives. Republican. Member of St. Matthew's P. E. Church. Recreations—golfing and motoring. Member of Union League of Philadelphia, Pa., and Merion Cricket Club. Residence, Merion, Pa. Business address, 807-8-9 Morris Building, Philadelphia, Pa.

SHAW, ROBERT SAXTON, lawyer. Son of Rev. Henry and Ada (Reece) Shaw. Born Saxton, Pa., March 22, 1886. Educated Huntingdon High School, Class of 1904; Central High School, Philadelphia, Pa., Class of 1908; University of Pennsylvania Law Department, Class of 1911. Admitted to practice in all courts of Pennsylvania,

ROBERT SAXTON SHAW
Attorney-at-Law

including United States District Court. Republican. United Presbyterian. Recreation—lawn tennis. Member of the Law Association of Philadelphia and Miller Law Club. Residence, 1218 South Fifty-second Street, Philadelphia, Pa. Business address, 320 Witherspoon Building, Philadelphia, Pa.

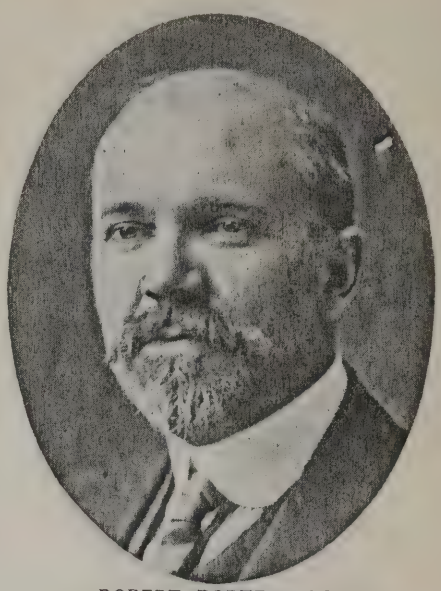

ROBERT PORTER SHICK
Attorney-at-Law

SHICK, ROBERT PORTER, lawyer. Born Anna, Ill., May 6, 1869. Son of Cyrus and Jane (Stinson) Shick. Educated Reading, Pa., High School, Princeton College and Harvard Law School. Married February 12, 1899 to Constance Ingalls, daughter of ex-Senator John J. Ingalls, of Kansas. She died December 16, 1899. Married La-Rue D. Thomas, daughter of Mr. William H. Thomas, Philadelphia, Pa., February 22, 1907. One daughter, Ellen Porter Shick, born December 22, 1907. Admitted to Bar in Reading, Pa., 1895; to Philadelphia, Pa., Bar, 1903, and to practice in State and Federal Courts, United States Supreme Court, 1904. Republican. Protestant Episcopal. Clubs—University, Union League, Lawyers' Club, Sons of Revolution, Pennsylvania; Historical Society, member Pennsylvania Bar Association, American Bar Association, being Secretary of the Comparative Law Bureau of the American Bar Association. Residence, 6625 McCallum Street, Mt. Airy, Philadelphia, Pa. Business address, 1107 Liberty Building, Philadelphia, Pa.

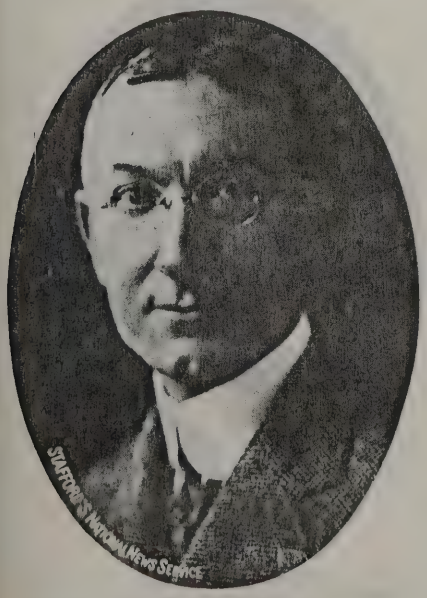

SIDNEY E. SMITH
Attorney-at-Law

SCHAEFFER, FREDERICK C., attorney-at-law. Born Lancaster, Pa., March 18, 1890. Son of Dr. Nathan C. and Anna A. (Ahlum) Schaeffer. Educated Franklin and Marshall College (A.B., 1908); University of Pennsylvania (LL.B., 1912). Admitted to Philadelphia Bar, September, 1912. Member of firm, Powell, Ludlow & Schaeffer. Member of Union League, Racquet Club, Art Club, Philadelphia Country Club, Sharswood Law Club, Chi Phi Fraternity, Phi Delta Phi Fraternity (law), and Pennsylvania Bar Association. Residence, 1612 Locust Street, Philadelphia, Pa. Business address, 1100 Lincoln Building, Philadelphia, Pa.

FREDERICK C. SCHAEFFER, A.B., LL.B.
Attorney-at-Law

J.LEWIS LAWRENCE SMITH, A.B., LL.B., M.A.

Attorney-at-Law; Vice-President and Director of the Lansdowne Trust Company, etc.

SMITH, LEWIS LAWRENCE, lawyer. Born Philadelphia, Pa., July 7, 1864. Son of Abraham Lewis and Rebecca Levis (Wood) Smith. Educated Friends' Central School until 1880; University of Pennsylvania until 1884, and University of Pennsylvania Law School until 1886, graduating with degrees of A.B., LL.B., and M.A. Member of Phi Beta Kappa. Married Gertrude Gouverneur Clemson, June 29, 1892. Father of Lewis Gouverneur, born November 13, 1893; Ludlow Ogden, born February 6, 1899, and Lawrence Meredith Clemson, born October 4, 1902. Vice-President and Director of the Lansdowne Trust Company; Vice-President and Director of Drexel Hill Title and Trust Company. Republican. Clubs—University Club, Lawyers' Club,

(Continued on page 320)

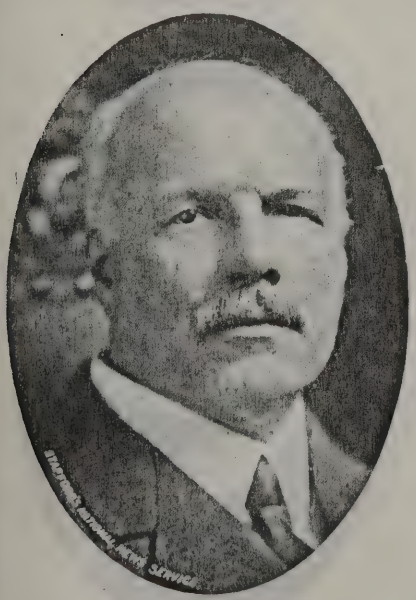

THOMAS ROBINS

Attorney-at-Law; Organizer and Officer of Various Financial and Other Corporations

ROBINS, THOMAS, lawyer. Son of James W. and Helen Hamilton (Patterson) Robins. Born Philadelphia, Pa., November 14, 1868. Educated Episcopal Academy and University of Pennsylvania, Class of 1877. Married Marie Ringgold Naglee, March 16, 1893. Father of Margaret N., born March 8, 1894; James H., born December 7, 1896; Henry N. R., born February 5, 1900, and Thomas, Jr., born October 12, 1910. Vice-President, Equitable Trust Company, 1890-94; Vice-President, Trust Company of North America, 1900-1903; engaged in business in San Francisco, 1903-07; Presidential Elector, 1916; Chairman, State Commission on Sesqui-Centennial, 1921-22; Prothonotary, Supreme and Superior Courts, Eastern District of Pennsylvania, 1924; Protestant Episcopal. Republican. Clubs—Philadelphia, Pacific Union, San Francisco, Penn Athletic. Residence, Merion, Pa. Office, Room 458, City Hall, Philadelphia, Pa.

ROPER, J. GOWEN, attorney-at-law. Born Mt. Airy, Philadelphia, Pa., November 17, 1883. Son of J. W. and Rebecca (Gowen) Roper. Educated Penn Charter School; Princeton University (A.B., 1905); Harvard Law School (1914). Admitted to Bar in 1914. Established present firm of

J. GOWEN ROPER, A.B.

Attorney-at-Law

Roper & Caldwell (Wesley H. Caldwell) in 1918. Specializes in general practice. Also Director of Quaker City Cab Company and Solicitor for numerous building and loan associations. During World War was Judge Advocate at Camp Travis, San Antonio, Texas. Commissioned Major. Democrat. Protestant Episcopal. Recreations—golfing and squash. Member of Rittenhouse Club, Racquet Club, Princeton Club of Philadelphia, Pa.; Philadelphia Cricket Club, Merion Cricket Club, American Bar Association, Pennsylvania State Law Association, and Philadelphia County Law Association. Residence, 247 South Juniper Street, Philadelphia, Pa. Business address, Stephen Girard Building, Philadelphia, Pa.

ROBEY, LOUIS WILLIAM, lawyer and banker. Born Baltimore, Md., April 10, 1883. Son of W. W. and Annie Elizabeth (Plecker) Robey. Educated Baltimore City High School; Bucknell University (A.B., 1904); University of Pennsylvania (LL.B., 1909). Married Effie Jane Derr, September 7, 1912. After being admitted to Bar, associated with Senator George Wharton Pepper until 1914; then with Francis R. Taylor, Esq., of the firm of Taylor, Robey, Hoar and Nicholson. President of Over-

(Continued on page 320)

THEODORE ROSEN, B.S., LL.B.

Attorney-at-Law

ROSEN, THEODORE, attorney-at-law. Born Carmel, N. J., September 20, 1895. Son of Isaac and Esther (Rubin) Rosen. Educated Carmel, N. J., school; Millville, N. J., High School; Rutgers University (1916, B.S.); University of Pennsylvania (1922, LL.B.). Married Esther Van Leer Katz, of Baltimore, Md., March 9, 1924. After receiving degree of B.S. at Rutgers University, devoted all his time to fruit farming at Hopewell, N. J., until the World War; enlisted May 10, 1917 and attended First Officers' Training Camp, Fort Niagara, N. Y.; commissioned Second Lieutenant of Infantry and assigned to 315th Infantry, 79th Division, at Camp Meade, Md.; was promoted to First Lieutenant, January 28, 1918; went overseas July 8, 1918 with same unit; in Meuse-Argonne Offensive and was wounded November 4, 1918; lost right arm above elbow, sight of left eye, thumb on left hand, jaw fractured and lost teeth;

(Continued on page 320)

LOUIS WILLIAM ROBEY, A.B., LL.B.

Attorney-at-Law; President of Overbrook National Bank of Philadelphia, Pa., etc.

PETER FREDERICK ROTHERMEL, JR.
Attorney-at-Law

ROTHERMEL, PETER FREDERICK, JR., District Attorney, 1899-1903. Born Philadelphia, Pa., September 27, 1850. Son of Peter F. and Caroline G. (Goodheart) Rothermel. Educated private schools of France, Italy, Germany and Central High School of Philadelphia, Pa. Married Josephine Bryant, April 2, 1881. Father of Peter Frederick, 3d, born August 11, 1882 (associated with father). After leaving high school read law with James T. Mitchell, former Chief Justice of Pennsylvania; admitted to the Bar in 1871. District Attorney, 1899-1903. Specializes in corporation law. Rowed in racing crew of Quaker City Boat Club. During World War represented United States Ordnance Department in Pennsylvania, as counsel. Republican. Protestant Episcopal. Recreations—all out-door sports. Member of Union League, Racquet Club, Corinthian Yacht Club, Seaview Golf Club, Philadelphia Coun-

(Continued on page 321)

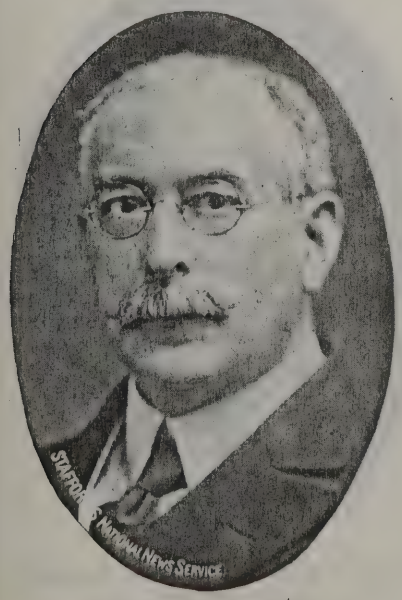

W. NORMAN MORRIS, LL.B.
Attorney-at-Law

MORRIS, W. NORMAN, attorney-at-law. Son of Oliver G. and Susanna (Snyder) Morris. Educated at public schools, Line Lexington, Pa.; West Chester Normal School, Bucknell University, Shoemaker School of Elocution, University of Pennsylvania (LL.B.). Married Rebecca McDowell. Children—Charles McDowell Morris, born May 2, 1919. Principal High School; graduate, University of Pennsylvania. Republican. Protestant Episcopal. Member Manufacturers' Club, Phi Kappa Psi, Lawyers' Club, Elks' Club, Business and Science Club, American Law Association, State Bar Association, County Bar Association, American Law League. Residence, 5523 Greene Street, Germantown, Philadelphia, Pa. Business address, 814 Lincoln Building, Philadelphia, Pa.

RHOADS, E. CLINTON, attorney-at-law. Born Philadelphia, Pa., June 5, 1863. Son of Levi P. and Jane (Aiken) Rhoads. Educated Philadelphia High School (A.B., 1880), and University of Pennsylvania (LL.B., 1882); (M.L., 1884). Married Mary Gertrude Snyder, June 27, 1889. Father of Gertrude Bailey (now Mrs. Frederic B. Prichett. Mr. Prichett was killed in France during World War, while with

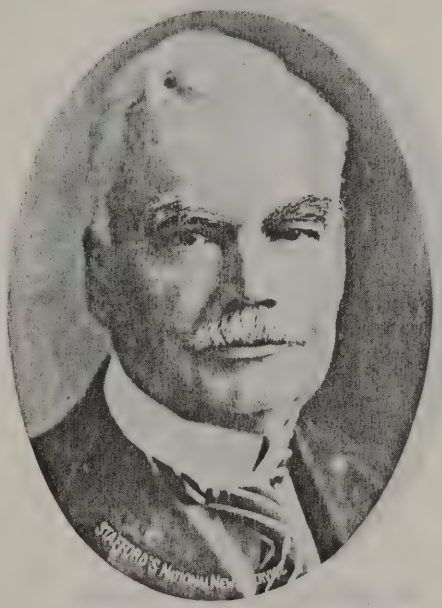

E. CLINTON RHOADS, A.B., LL.B., M.L.
Attorney-at-Law

the 109th Artillery. To honor his memory the National Guard of Pennsylvania named their artillery camp, Camp Prichett), and Carroll Brewster (attorney of Philadelphia, and who was during the World War, on the staff of Brigadier General Price, 53d Brigade, Field Artillery). Admitted to Bar in 1884, has a general practice. For some years prior to the Spanish-American War he was a member of the Pennsylvania Naval Reserve and

(Continued on page 321)

MONTREZZA, MARIO G., lawyer; President, Columbus Land Company. Born September 8, 1883, Turin, Italy. Son of Emil and Annette (Piclti De Bianchi) Montrezza. His mother was descended from an old and distinguished Milan family of the nobility. Educated Italy, France and Germany, 1894 to 1904. Married. First, Miss Anita Moretti, of Leghorn, Italy, who died in Rome, June, 1921. Second, Miss Marie Nadege Sartori, daughter of Victor Sartori, of Philadelphia, Pa., late American Consul at Leghorn, Italy. His wife's mother is a descendant of Barons De Norman of the old English family of the same

(Continued on page 321)

ELLWOOD JOSEPH ROTAN, LL.B.
Attorney-at-Law

ROTAN, ELLWOOD JOSEPH, attorney-at-law. Born Philadelphia, Pa., May 6, 1888. Son of Frederick G. and Linda S. (Weyant) Rotan. Graduated from Germantown Academy and University of Pennsylvania Law School (LL.B., 1912). Married Isabel Gest, June 26, 1922. Admitted to Bar, March, 1912. Specializes in general practice, corporation and estates. Assistant City Solicitor of Philadelphia, Pa., since 1916; Chairman, Ward School Board since 1917. Lieutenant in Ambulance Service, Italian Unit, during the war; received two Italian war crosses and citation, also received Italian service stripe. Republican. Presbyterian. Recreations—golfing and saddle horse riding. Member of the Union League, Merion Cricket Club, Art Club, Lawyers' Club, Pennsylvania Bar Association, Law Academy, Academy of Social and Political Science, Delta Theta Phi Fraternity, Oak Lane Post, No. 263, American Legion;

(Continued on page 321)

MARIO G. MONTREZZA
Attorney-at-Law

FRANCIS RAWLE, A.B., LL.B., A.M.
Attorney-at-Law

RAWLE, FRANCIS, lawyer. Born Freedom Forge, Mifflin County, Pa., August 7, 1846. Son of Francis William and Louisa (Hall) Rawle. Educated at Harvard (A.B., 1869); (LL.B., 1871); (A.M., 1872). Admitted to Philadelphia, Pa., Bar, 1871. One of the three surviving founders of the American Bar Association (1878); Treasurer, American Bar Association, 1872-1902; President, 1902-1903. Overseer of Harvard, 1890-1902. Member of American Philosophical Society; Vice-President, Historical Society of Pennsylvania; revisor of the last three editions of Bouvier's Law Dictionary, 1883-1897-1914; author of various legal articles, including a paper on "Car Trust Securities," read before the American Bar Association, 1885. Residences, The Coronado, Twenty-second and Chestnut Streets, Philadelphia, Pa.; Mt. Joy Manor Farm, King of Prussia, Montgomery County, Pa. Business address,

(Continued on page 321)

WILLIAM E. MAGEE POOLE, A.B., LL.B.
Attorney-at-Law

POOLE, WILLIAM E. MAGEE, attorney-at-law. Born April 2, 1899, Camden, N. J. Son of George P. J. and Laura (Fricke) Poole. Educated Episcopal Academy (1916); University of Pennsylvania (A.B., 1921); (LL.B., 1925). Married Frances Jenning Ross (daughter of Dr. and Mrs. George G. Ross), October 28, 1922. Father of Evelyn, born August 6, 1923. Admitted to Bar, September, 1925. Specialized in general practice. While at University of Pennsylvania was member of gym team, photographic editor, "Red and Blue," junior year. Sub-Chairman of Banquet Committee, Campus Jubilee Committee, junior year; Chairman, Picture Committee; Merzbacher Club, Arts Association, Franklin Society, senior year. Republican. Presbyterian. Recreations—fishing and hunting. Member of Kappa Alpha Society, University Club, Sons of Revolution. Residence, 189 Benezet Street, Chestnut Hill, Philadelphia, Pa. Business address, 518 Stephen Girard Building, Philadelphia, Pa.

PORTER, WILLIAM HOBART, attorney-at-law. Born Philadelphia, Pa., February 19, 1883. Son of Augusta Hobart and William Wagener Porter. Educated Blight School and University of Pennsylvania (B.S., 1904). Married Abbie Moore Austin. Prac-

WILLIAM HOBART PORTER, B.S.
Attorney-at-Law

ticing law. Captain, Company "I," 316th Infantry, 19th Division, at St. Mihiel, Sector 304, and Meuse-Argonne Offensives. Enlisted May 11, 1917. Discharged June 9, 1919. Republican. Presbyterian. Recreations—golfing, baseball, tennis, fly-fishing. Clubs—Union League, Merion Cricket, American Legion. Residence, 400 South Fifteenth Street, Philadelphia, Pa. Business address, 1201 Chestnut Street, Philadelphia, Pa.

MEYERS, A. LINCOLN, attorney-at-law and journalist. Born Philadelphia, Pa., August 1, 1898. Son of Isaac and Lena Meyers. Educated South Philadelphia High School (1917); Law School of Temple University (LL.B., 1921). Married Anne L. Benjamin, February 12, 1922. Father of Joan, born March 14, 1926. Admitted to Bar, 1921. Specializes in general practice. Was Court Reporter in United States District Courts for eight years, representing the Evening Public Ledger. For a time he was also one of the theatrical critics for this paper. Started newspaper career in 1917 under Hon. James S. Benn, present member of the Public Service Com-

(Continued on page 321)

HANNIBAL ELLIS POTTER, B.A., B.L.
Attorney-at-Law

POTTER, HANNIBAL ELLIS, attorney-at-law. Born Wills, Virginia, December 20, 1890. Son of Thomas Harry and Elizabeth (Hilton) Potter. Educated Asbury High School, Washington and Lee University (B.A., 1912); University of Pennsylvania (B.L., 1923). After receiving degree of B.L., commenced the practice of law. Specializes in general and civil practice. During World War entered service May 31, 1917, with 7th United States Engineers at Fort Leavenworth, Kansas; then entered Officers' Training Camp at Camp Zachary Taylor, Kentucky, until February 16; accepted commission in Tank Corps and in March, 1918, was assigned to 301st Battalion, Tank Corps and disembarked at Southampton, England; entered British Camp at Wareham, England; arrived in France in August, 1918; saw active service at Somme Offensive in 1918, attached to British Tank Corps Brigade and was wounded on head, arms and shoulders, Sep-

(Continued on page 321)

A. LINCOLN MEYERS, LL.B.
Attorney-at-Law

T. ROY PHILLIPS, LL.B.
Attorney-at-Law

PHILLIPS, T. ROY, attorney-at-law. Born October 1, 1886, Philadelphia, Pa. Son of William Penn and Mardie Virginia (Wilkins) Phillips. Educated public schools of New Jersey and Pennsylvania, and a graduate of the Temple University Law School, of Philadelphia, Pa., with the degree of LL.B. Admitted to the Bar in 1924 and engaged in the general practice of the law. Associated with law reporting firm of Guilbert & Lewis, and engaged in law reporting for over twenty years. Republican. Presbyterian. Recreation—golfing. Member of Charles M. Swain Lodge, No. 654, F. & A. M.; Philadelphia Consistory, Lu Lu Temple, Brookline Square Club, Penn Athletic Club, Law Association of Philadelphia, and the Law Academy of Philadelphia, Pa. Residence, 419 South Fiftieth Street, Philadelphia, Pa. Business address, 126 South Sixteenth Street, Philadelphia, Pa.

FRANK HOY MANCILL
Attorney-at-Law

MANCILL, FRANK HOY, attorney-at-law. Born Port Kennedy, Montgomery County, Pa., August 26, 1891. Son of Francis Shunk and May Hoy Mancill. Educated Downingtown High School, University of Pennsylvania, Wharton Law School, 1913. Married Mary Louise Gibney, 1915. Father of Frank H., Jr., born October 3, 1918; Mary Elizabeth, June 14, 1923. Career—Instructor, University of Pennsylvania, Wharton School, 1915-20; Assistant Professor and Lecturer, Drexel Institute, 1917-20; President of Class '14, law organizer and Counsellor, Suburban Title and Trust Company. Republican. Roman Catholic. Recreations—sports, golfing, tennis and baseball. Clubs—Sigma Phi Epsilon, Hare Law Club, Cynwyd Club, Bala Golf Club, Philadelphia Country Club, Penn Athletic Club. Residence, 316 Penarth Road, Cynwyd, Pa. Business address, Packard Building, Philadelphia, Pa.

MAYER, CLINTON ORTH, attorney-at-law. Born Lafayette, Ind., July 22, 1867. Son of Marx S. and Fanny (Wolf) Mayer. Educated Central High School and University of Pennsylvania (LL.B., 1888). Married Cora Loeb, April 29, 1895. Father of Margaret (now Mrs. George W. Wolf-

CLINTON ORTH MAYER, LL.B.
Attorney-at-Law

sten); Clinton Orth, Jr., born April 29, 1898, and Elinor, born May 27, 1906. Admitted to Bar, September 17, 1888, specializing in general practice. During the World War was member of the Lawyers' Aid Committee. Was President of Jewish Foster Home and Orphan Asylum for ten years. Honorary Director of Hebrew Educational Society and Young Men's Hebrew Association. Director of Federation of Jewish Charities, Treasurer of Mercantile Club for past twenty-five years. A member of Rodeph Sholom Congregation. Republican. Jewish. Recreation—golfing. Member of Mercantile Club, Philmont Country Club, Young Men's and Young Women's Hebrew Association, Lawyers' Club and Law Association of Philadelphia, Pa.; Pennsylvania State Bar Association and American Bar Association. Vice-President, Pennsylvania School of Social and Health Work. Residence, 1520 Spruce Street, Philadelphia, Pa. Business address, Bankers' Trust Building, Philadelphia, Pa.

PATTERSON, J. HOWARD, attorney-at-law. Born Milford, N. J., April 16, 1876. Son of Rev. Isaac M. Patterson, D.D., and Frances G. (Linton) Patterson. Educated Bloomsburg Literary Institute, Bloomsburg,

(Continued on page 321)

CHARLES FREDERICK PHILLIPS, LL.B.
Attorney-at-Law

PHILLIPS, CHARLES FREDERICK, attorney-at-law. Born December 8, 1884, Philadelphia, Pa. Son of William Penn and Mardie Virginia (Wilkins) Phillips. Educated public schools of Camden County, New Jersey, and Philadelphia, Pa.; Law School of Temple University, of Philadelphia (LL.B.). Married, 1912, Florence Louise Franklin. Children—Mardie Virginia, born July 10, 1914; Charles Frederick, Jr., born June 5, 1916, and Florence Louise, born June 9, 1918. Associated with law reporting firm of Guilbert & Lewis, and engaged in law reporting for twenty years and upwards. Admitted to Bar in 1924, and engaged in general practice of law. Republican. Presbyterian. Recreations tennis and golfing. Member of Law Association of Philadelphia, Pa.; Law Academy of Philadelphia, Pa.; Charles M. Swain Lodge, No. 654, F. & A. M.; Philadelphia Consistory, Lu Lu Temple, Brookline Square Club, and Penn Athletic Club. Residence, 5019 Osage Avenue, Philadelphia, Pa. Business address, 126 South Sixteenth Street, Philadelphia, Pa.

J. HOWARD PATTERSON
Attorney-at-Law

JOHN WESLEY McWILLIAMS, LL.B.
Attorney-at-Law

McWILLIAMS, JOHN WESLEY, lawyer. Born Philadelphia, Pa., August 7, 1892. Son of Richard B. and Mary (Wesley) McWilliams. Educated Central High School (1911), and University of Pennsylvania (LL.B., 1915). Married Margaret (Duffus) McWilliams, April 20, 1918. Father of Edith, born February 17, 1920; John Wesley, Jr., born May 15, 1922. Graduated from University of Pennsylvania Law School with honors and was admitted to Bar, 1915; became associated with and later entered firm of Tustin & Wesley attorneys-at-law, specializing in corporation, insurance and commercial practice. During war entered United States Navy, later being commissioned Ensign and promoted Lieutenant (junior grade). Author of "Dual Nationality," published in American Bar Association Journal; Director, Fuel Corporation of America; Quaker Robe Corporation, member of Board of Govern-

(Continued on page 321)

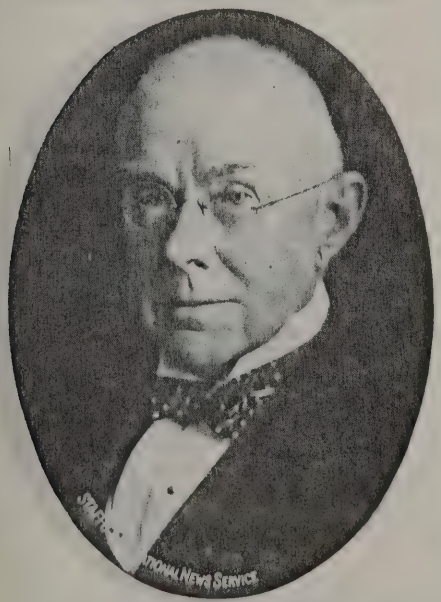

THOMAS J. NORRIS
Attorney-at-Law

NORRIS, THOMAS J., attorney-at-law. Born South Philadelphia, 1863. Son of Patrick and Rose (McDonald) Norris. Educated St. Joseph's Parochial School, Horace Binney Grammar School, Central High School; studied law under Jos. W. Kenworthy, Esq. Married Mary L. O'Donnell. Father of Elizabeth T. (now Mrs. Edw. A. Lynch), born 1895; Mary C. (now Mrs. Robert Lee Porter, Jr.), born 1897. Admitted to Bar in 1896. Represented 5th Ward in Republican City Committee in 1906-07. President of Pennsylvania Natural Gas and Refractory Company. From 1882 to 1906 was employed by Pennsylvania Railroad Company in Auditor of Passenger Receipts Department and Freight Claim Department; December 1, 1906, resigned his position as Traveling Claim Agent of Pennsylvania Railroad Company

(Continued on page 321)

McKAIG, EDGAR S., attorney-at-law. Born Philadelphia, Pa., November 1, 1886. Son of William and Susan Campbell (MacFarlan) McKaig. Educated Central High School (1904); Princeton University (1908, Litt.B.); University of Pennsylvania Law School (1911, LL.B.). Married Annah Colket French, October 15, 1914. Father

EDGAR S. McKAIG, LITT.B., LL.B.
Attorney-at-Law

of Annah Colket, born March 26, 1917, and Marjorie French, born May 19, 1918. After receiving degree of LL.B., entered office of Porter, Foulkrod and McCullagh, 1911-1915; then opened own office and has since engaged in general civil practice. Also President and Director of Samuel H. French & Company, paint and varnish manufacturers; Director of Philadelphia and Darby Railway Company. During the World War entered the Princeton Camp, summer of 1917; then was Secretary of War Shipping Committee of the Philadel-

(Continued on page 321)

McDEVITT, JOHN J., JR., lawyer. Born August 9, 1879, Philadelphia, Pa. Son of John J., Sr., and Amelia M. (Gardell) McDevitt. Educated Philadelphia, Pa., public schools and University of Pennsylvania Law School, 1900. Married Lillian M. Pfeiffer, April 20, 1903, Philadelphia, Pa. Children—John J., 3d, born May 8, 1905, and Sterling G., born May 20, 1906. Since his admission to the Bar, Mr. McDevitt has been actively engaged in practice in all of the State and Federal Courts and has appeared as counsel in many leading cases. Business address, 1505 Spruce Street, Philadelphia, Pa.

HOWARD WURTS PAGE, B.A., LL.B.
Attorney-at-Law

PAGE, HOWARD WURTS, lawyer. Born June 30, 1862, Philadelphia, Pa. Son of S. Davis and Isabella Graham (Wurts) Page. Educated Rugby Academy, Philadelphia, Pa., and University of Pennsylvania (B.A., 1883); (M.A. and LL.B., 1886). Married Edith, daughter of James S. Cox, Philadelphia, Pa. Father of S. Davis, Jr., born May 27, 1895; Edith Nelson, born May 11, 1897; Evelyn Byrd, born October 16, 1898; Mary Cox, born March 21, 1900. Admitted to Bar, 1885. Member of firm of Page, Allinson & Penrose, consisting of S. Davis Page, Edward P. Allinson, Boies Penrose and Howard W. Page, until its dissolution in 1901 by the death of Mr. Allinson, and retirement of Senator Penrose. Since then member of by the death of S. Davis Page in 1921, firm of Page & Page until its dissolution. Editor of the "Legal Intelligencer," the leading law journal of Pennsylvania. Treas-

(Continued on page 321)

JOHN J. McDEVITT, JR.
Attorney-at-Law

WILLIAM E. McCALL, JR.
Attorney-at-Law

McCALL, WILLIAM E., JR., attorney-at-law. Born December 23, 1873, Philadelphia, Pa. Son of William E. McCall and Mary C. (formerly Newman). Educated Philadelphia Central High School, 97th Class, and University of Pennsylvania Law Department, 1897. Married June 7, 1913, to Elizabeth C. Spencer, M.D. General practice of law in Philadelphia, Pa., since 1897. During 1918, in Washington, D. C., on legal staff of the United States Fuel Administration. Republican. Protestant Episcopal. Recreation—golfing. Clubs—Union League, Philadelphia; (Masonic) Union Lodge, No. 121; Signet Royal Chapter, No. 251. Residence, 611 Pembroke Road, Bryn Mawr, Pa. Business address, 212 Stephen Girard Building, Philadelphia, Pa.

LONGBOTTOM, ALBERT SMITH, attorney-at-law. Born Philadelphia, Pa., June 24, 1882. Son of Smith and Matilda (Spear) Longbottom. Educated Chester Academy, Chester, Pa., and Dickinson School of Law, Carlisle, Pa. (1903, LL.B.). Married Julia A. Goldsborough, of Baltimore, Md., September 22, 1911. Admitted to Bar, 1904; engaged in general practice. Now a member of law firm of Byron, Longbottom, Pape & O'Brien. Member of Memorial Church of St. Paul, Overbrook, Philadelphia, Pa. Republican. Protestant Episcopal. Member of Everett Lodge, No. 524, F. & A. M.; Delta Chi Fraternity, Law Association of Philadelphia, Pa.; Pennsylvania State Bar Association, American Bar Association, Commercial Law League of America, Keystone Automobile Club, Pen and Pencil Club, Penn Athletic Club (charter member). Residence, 22 Elmwood Avenue, Narberth, Pa. Business address, 620-27 Stephen Girard Building, Philadelphia, Pa.

ALBERT SMITH LONGBOTTOM, LL.B.
Attorney-at-Law

LEONARDS, THOMAS C., attorney-at-law. Born Philadelphia, Pa., July 15, 1890. Son of Leonard M. Leonards and Marie C. (Cathcart) Leonards. Educated Central High School, University of Pennsylvania (LL.B., 1913). Married Gwendolyn E. Taylor, October 12, 1920. Father of Marie Elizabeth, born August 15, 1921, and Thomas C., Jr., born January 29, 1923. Since being admitted to Bar in 1913 has

THOMAS C. LEONARDS, LL.B.
Attorney-at-Law

practiced law in Philadelphia, Pa. At University of Pennsylvania was awarded letter "P" for inter-collegiate championship. Also member of tennis team. During the World War enlisted December, 1917; left for Camp Hancock, Ga., then to France, arriving July, 1918. Spent most of stay in France at Marseilles in Ordnance Department. Left France and arrived in U. S. A., July, 1919, and was honorably discharged. Republican. Episcopal. Recreations—tennis and all forms of athletics. Was Pennsylvania Clay Court Doubles Champion in 1924. Clubs—Kappa Sigma Fraternity, Penn Athletic Club, Varsity Club, Overbrook Golf Club. Residence, 404 Essex Avenue, Narberth, Pa. Business address, Packard Building, Southeast corner, Fifteenth and Chestnut Streets, Philadelphia, Pa.

LEEDOM, JOSEPH, attorney-at-law. Born Plymouth Meeting, Montgomery County, Pa., August 23, 1853. Son of Dr. Edwin Conover and Susan A. (Lukens) Leedom. Educated Central High School of Philadelphia, Pa., (A.B.); University of Pennsylvania (LL.B.). Married November 18, 1881, Mary Muzzey. Father of Edwin Conover

(Continued on page 322)

BENJAMIN H. LUDLOW
Attorney-at-Law

LUDLOW, BENJAMIN H., lawyer. Born September 25, 1882, Springfield, Ohio. Son of Rodney and Carrie (Smith) Ludlow. Educated public schools of Springfield, Ohio, and Philadelphia, Pa; Philadelphia Central School (1901); University of Pennsylvania Law School (1904). Married January 2, 1909 to Josephine Crozer, of Upland, Delaware County, Pa. Father of Benjamin H., Jr., born March 27 1910; Josephine Crozer, 2d, born November 24, 1912; J. P. Crozer, born April 3, 1915; Alden R., 3d, born April 4, 1918, and Henning Nelms, born March 29, 1922. Admitted to practice of law, June, 1904. Now a member of the law firm of Powell, Ludlow and Schaeffer of Philadelphia, Pa.; Director of Ardmore National Bank and for several years was its President; Director, West End Trust Company (Philadelphia, Pa.); and Director, Suburban Title and Trust Company (Upper Darby, Pa.); during World War, Vice-Chairman and subsequently Chairman,

(Continued on page 321)

JOSEPH LEEDOM, A.B., LL.B.
Attorney-at-Law

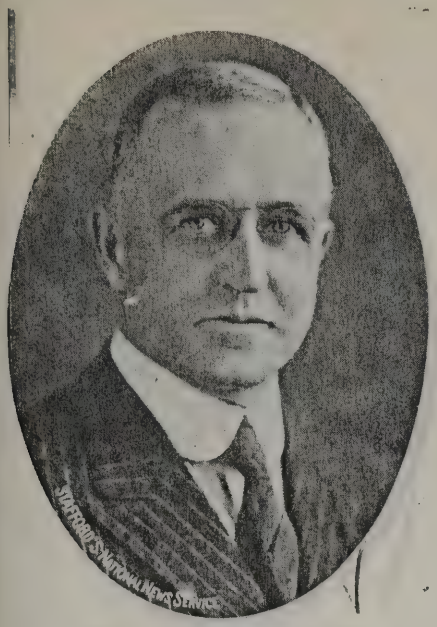

STACY BARCROFT LLOYD
Attorney-at-Law; Vice-President, The Philadelphia Saving Fund Society

LLOYD, STACY BARCROFT, Vice-President, The Philadelphia Saving Fund Society; lawyer. Born August 1, 1876. Son of Malcolm and Anna (Howell) Lloyd. Educated William Penn Charter School, Lawrenceville School, Princeton University, Class of 1898; Law School, University of Pennsylvania, 1901. Married Eleanor B. Morris. Children—Ellen Douglas (now Mrs. Austin Dunham), born August 7, 1903; Stacy B., Jr., born July 8, 1908; Morris, born April 23, 1913. Practiced law with the firm of Read and Pettit, 1901 to 1906; Legal Department, Pennsylvania Railroad, Assistant General Solicitor, subsequently Assistant General Counsel, 1906 to 1921; Vice-President, The Philadelphia Saving Fund Society, 1921 to date. War activities—Associate Counsel of the Food Administration of Pennsylvania; entered military service as Major Judge Advocate

(Continued on page 322)

WILLIAM HOLLINSHEAD LAMB
Attorney-at-Law

LAMB, WILLIAM HOLLINSHEAD, attorney-at-law. Born Philadelphia, Pa., April 17, 1885. Son of John G. and Abbie Browning (Hollinshead) Lamb. Educated Germantown Academy, Class of 1902, University of Pennsylvania, 1906 College. Married May 15, 1918, Edith Cochran. Father of Pauline Cochran Lamb, born January 29, 1919. Studied law in the office of his father, John G. Lamb, admitted to Bar in 1911. Attorney for the Bell Telephone Company of Pennsylvania. Practiced law in Philadelphia, Pa., until 1917, when he entered the organization of The Bell Telephone Company of Pennsylvania as Assistant Counsel. Protestant Episcopal. Clubs—Philadelphia Country Club, Beta Theta Pi Fraternity. Residence, 348 Penn Road, Wynnewood, Pa. Business address, 1631 Arch Street, Philadelphia, Pa.

LEWIS, JOHN FREDERICK, lawyer. Born Philadelphia, Pa., September 10, 1860. Son of S. Weir and Caroline A. (Kalbfus) Lewis. Educated Central High School, Philadelphia, Pa.; graduated with first honors, 1879, (degrees, A.M., LL.D.), University of Pennsylvania; studied law under Hon. George M. Dallas. Married Anne H. Rush Baker, May 23, 1895. Admitted

JOHN FREDERICK LEWIS, A.M., LL.D.
Attorney-at-Law; President, Mercantile Library of Philadelphia, Pa.; Pennsylvania Academy of Fine Arts, etc., etc.

to Bar, 1882. Solicitor, Philadelphia Bourse, Philadelphia Maritime Exchange; member law firm of Lewis, Adler & Laws. Special Lecturer on shipping and admiralty, University of Pennsylvania. During the war he was Chief, Section No. 2, U. S. Shipping Board; in charge of Schools of Navigation and Marine Engineering from Connecticut to Norfolk, Va.; President, Mercantile Library of Philadelphia, Pa.; Academy of Fine Arts, President of the Art Jury, Philadelphia, Pa.; Vice-President, American Federation of Arts; Vice-President, Genealogical Society of Pennsylvania;

(Continued on page 322)

LADNER, GROVER CLEVELAND, lawyer. Born January 8, 1885, Philadelphia, Pa. Son of Hon. Albert H. Ladner and Emma S. (Konzelmann) Ladner. Educated Northern Liberties School, Northeast Manual Training High School, University of Pennsylvania (Wharton School), University of Pennsylvania (Law School); graduated, 1906, degree of LL.B. Married Mary C. Davis, August 20, 1908. Children—Cath-

(Continued on page 322)

JAMES BUCHANAN LICHTENBERGER, A.B., LL.B.
Attorney-at-Law; Director, Colonial Trust Company

LICHTENBERGER, JAMES BUCHANAN, attorney-at-law. Born Dauphin County, Pa., October 19, 1876. Son of Paris and Emma (Donecher) Lichtenberger. Educated in Steelton, High School, Steelton, Pa. (1895); Princeton University (A.B., 1904); Law School of University of Pennsylvania (LL.B., 1909); Gowen Fellow Law School, University of Pennsylvania (1909-1911); Professor, Mercersburg Academy, 1904-06; Lecturer, Law School, University of Pennsylvania, 1911; Lecturer, Towne Scientific School, University of Pennsylvania, 1911-19; practicing law, Philadelphia, Pa., 1911 to date. Author, "Partnership Law in the United States"; "Burhardt's Commercial Laws of the World," Berlin, 1912. Four-Minute Man. Republican. Lutheran. Recreation—golfing. Member of Princeton Club, Philadelphia, Pa.; Princeton Club,

(Continued on page 322)

GROVER CLEVELAND LADNER, LL.B.
Attorney-at-Law

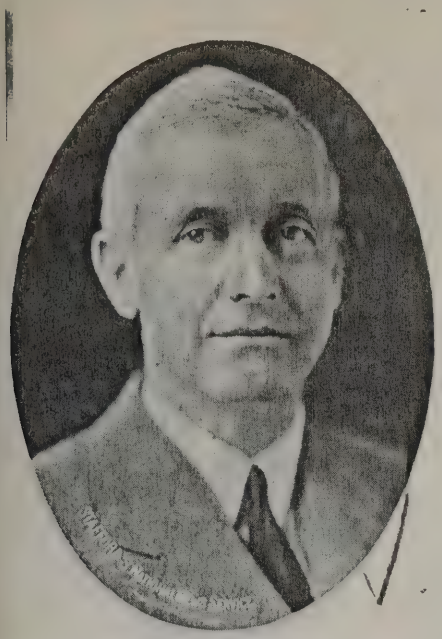

RICHARD HAUGHTON

Insurance; Member of Firm, Stokes, Packard, Haughton & Smith; Director, United Firemen's Insurance Company, etc., etc.

HAUGHTON, RICHARD, insurance; member of firm of Stokes, Packard, Haughton & Smith. Born Albany, N. Y., August 6, 1877. Son of James and Augustine (Mellet) Haughton. Educated Harvard University (A.B., 1900). Married in Luzerne, Switzerland, August 26, 1913, to Marie Voigt. Father of Marie and Jane. Agent, insurance business, 1900-1906; member of firm of Haughton & Smith, insurance, 1906-1912; insurance brokerage and agency firm of Stokes, Packard, Haughton & Smith since 1912. Director, United Firemen's Insurance Company; Independence Fire Insurance Company, Lumbermen's Insurance Company. Served in First City Troop, National Guard of Pennsylvania, member of

(Continued on page 322)

JOHN WAY

Vice-President, Provident Mutual Life Insurance Company, of Philadelphia, Pa.

WAY, JOHN, Vice-President, Provident Mutual Life Insurance Company of Philadelphia, Pa. Born October 21, 1871, Bedford County, Pa. Son of Samuel Way and Jane (Wilson) Way. Educated public schools and Westtown Boarding School, 1884-1889. Married May 18, 1897, to Lydia Annette Greene. Father of Mary French Way, born September 18, 1905. General store, West Chester, Pa., 1889-1893; The Provident Life and Trust Company, 1916. Independent. Society of Friends (Orthodox). Recreations—gardening, fishing and golfing. Clubs—City Club, Downtown Club, Aronomink Country Club. Residence, The Knoll, Lansdowne, Pa. Business address, 401-409 Chestnut Street, Philadelphia, Pa.

SMITH, GEORGE VALENTINE, insurance. Born June 24, 1883, Philadelphia, Pa. Son of William Randolph and Elizabeth (Bailey) Smith. Educated Episcopal Academy (Class of 1900), and University of Pennsylvania (Class of 1904). Married February 15, 1918, Eugenie Oakes Rand. Father of George Valentine, Jr., born July 20, 1922. After graduating from the University of Pennsylvania, first business connection was as a clerk with the General

GEORGE VALENTINE SMITH

Insurance; Member of Firm, Stokes, Packard, Haughton & Smith

Accident Assurance Corporation of Perth, Scotland. In 1907, with Richard Haughton, founded the insurance firm of Haughton & Smith. In 1912, they associated with N. Newlin Stokes and George R. Packard, trading as Stokes, Packard, Haughton and Smith, insurance brokers and agents. In 1904 became a member of the First City Troop. In August, 1917, was appointed Lieutenant of the United States Signal Corps and in September, 1918, was made Captain of the Air Service, U. S.

(Continued on page 322)

LINTON, M. ALBERT, Vice-President, Provident Mutual Life Insurance Company of Philadelphia, Pa. Born April 4, 1887, Germantown, Philadelphia, Pa. Son of Morris Linton and Ruth A. Leeds. Educated Moorestown Friends' Academy, Westtown Boarding School, Haverford College, (B.S., and P.B.K., 1908); (M.A., in 1911); Federal Polytechnic, Zurich, Switzerland. Married Margaret S. Roberts. Father of M. Albert Linton, Jr., 1915, and Elizabeth Linton, born 1917. Became connected with Provident in 1909; appointed mathematician in 1913; Associate Actuary in 1915; Vice-

(Continued on page 322)

GEORGE RANDOLPH PACKARD

Insurance; Member of Firm, Stokes, Packard, Haughton & Smith

PACKARD, GEORGE RANDOLPH, insurance. Born September 25, 1872, Philadelphia, Pa. Son of Dr. John Hooker and Elizabeth (Wood) Packard. Educated Rugby Academy. Married at Rosemont, Pa., October 30, 1895, Elizabeth Waln Wistar Brown. Father of Mary (now Mrs. A. E. Billings); Elisabeth (now Mrs. Herbert Church); Ruth (now Mrs. F. R. Drayton), and George Randolph, Jr. Entered insurance business with Brockie & Welsh in 1889, in 1899, formed partnership with N. Newlin Stokes, trading as Stokes & Packard. In 1912, a partnership was formed with Haughton & Smith, trading as Stokes, Packard, Haughton & Smith. During the World War was State Chairman of Insurance, Division War Savings Stamps; Fuel Administrator of Montgomery County. On Board of Managers, Pennsylvania Hospi-

(Continued on page 322)

M. ALBERT LINTON

ice-President, Provident Mutual Life Insurance Company, of Philadelphia, Pa.

LEIGH HUNT SHRIGLEY
Vice-President, Pennsylvania Indemnity Company

SHRIGLEY, LEIGH HUNT, Vice-President, Pennsylvania Indemnity Company. Born Philadelphia, Pa., June 11, 1879. Son of Frank R. and Mary (Graham) Shrigley. Educated Friends' Schools. Married Mary Wrigley (Scathard) Shrigley. Father of Anne Graham, born February 24, 1912; Leigh Hunt, Jr., born June 12, 1914. After leaving school, associated with First National Bank of Darby (1893-1901), then Receiving Teller, Franklin National Bank of Philadelphia, and later Assistant Cashier, Franklin National Bank; then with investment house of Robert M. Stinson & Company, to 1921; then Second Vice-President and Director of Pennsylvania Indemnity Company, which office he holds at the present time. During the war was Assistant Director of Trusts with Mitchell Palmer,

(Continued on page 322)

RICE, WILLARD M., Treasurer, Pennsylvania Indemnity Company. Born Philadelphia, Pa., October 6, 1872. Son of Elizabeth Culbert and Dillard M. Rice. Educated Philadelphia, Pa., public schools. Married Marion Schoyer, 1901 (deceased 1907), Adelaide Morse, 1919. Father of Willard M., Mary C., Richard Lawrence and Elizabeth C. General Agent, Equitable Life Assurance Society, United States, until 1915, then Treasurer and Organizer, Pennsylvania Indemnity Exchange. Republican Independent. Presbyterian. Recreations—golfing and yachting. Clubs—Art Club, Merion Club, Whitemarsh Valley Country Club, Windward Yacht Club. Residence, 647 West Philellena Street, Germantown, Philadelphia, Pa. Business address, Broad Street and South Penn Square, Philadelphia, Pa.

MOSES, WALTER, President of the Pennsylvania Indemnity Company. Born May 10, 1872, Trenton, N. J. Son of John Moses and Olivia (Forman) Moses. Educated Lawrenceville School, 1891; Princeton University, 1895. Married 1908, Eleanor C. Jones. Treasurer, John Moses & Sons Company, Trenton, N. J., 1896-1905; General Field Superintendent, Columbian National Life Insurance Company, 1905-1911;

WALTER MOSES, B.S.
President, Pennsylvania Indemnity Company

Manager, Eastern Pennsylvania Phoenix Mutual Life Insurance Company, 1911 to 1914; President, Pennsylvania Indemnity Company, 1914 to date; received degree of B.S. at Princeton University. Served in France with American Expeditionary Forces, Young Men's Christian Association, as Divisional Secretary. Independent. Protestant Episcopal. Recreations—motoring, golfing and boating. Clubs—Art Club, Princeton Club of New York, Princeton Club of Philadelphia, Pa.; Meridan Club, Nassau Club, Princeton, Huntingdon Valley, C. C., Philadelphia Cricket, Tiger Inn of Princeton, Historical Society of Pennsylvania, Sons of Revolution, Society of Colonial Wars. Residence, 29 West Tulpehocken Street, Philadelphia, Pa. Business address, Philadelphia, Pa.

SLEMONS, JOHN A., Secretary, Pennsylvania Indemnity Company. Born November 14, 1882, Salisbury, Wicomico County, Maryland. Son of D. Francis Marion Slemons and Martha Ann (Morris) Slemons. Educated Salisbury grade schools; Wicomico High School, Johns Hopkins University. Married Marion Metzger, July 3, 1915. Father of Martha Ann Slemons, born August 10, 1916. Reporter, Balti-

HORACE N. TUTTLE
First Vice-President, Pennsylvania Indemnity Company

TUTTLE, HORACE N., First Vice-President, Pennsylvania Indemnity Company. Born Philadelphia, Pa., 1870. Son of Horace B. Tuttle and Amy Keeler. Educated private and public schools, Philadelphia, Pa. Married. Republican. Episcopal. Clubs—Union League, Philadelphia Cricket, Seaview Golf and Historical Society of Pennsylvania. Residence, The Belgravia, 1811 Chestnut Street, Philadelphia, Pa. Business address, Southeast corner Broad and South Penn Square, Philadelphia, Pa.

more American and Baltimore Herald, 1902-1906; Reporter, New York Correspondent, and City Editor, Philadelphia Record, 1906-1916; with Pennsylvania Indemnity Company since March, 1916. After graduating from Johns Hopkins University in 1902, engaged in newspaper work, specializing for

(Continued on page 322)

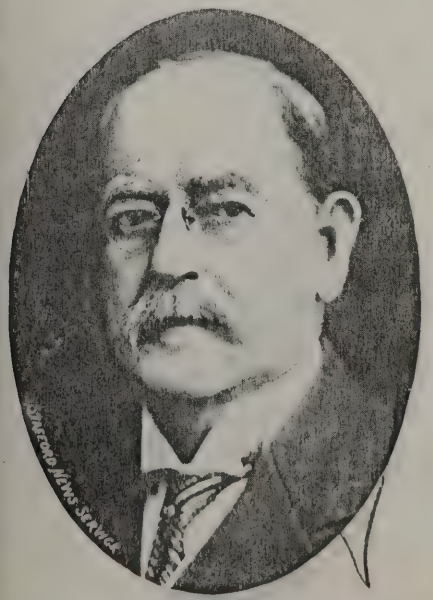

FRANCIS B. REEVES
Chairman of the Board, Girard National Bank

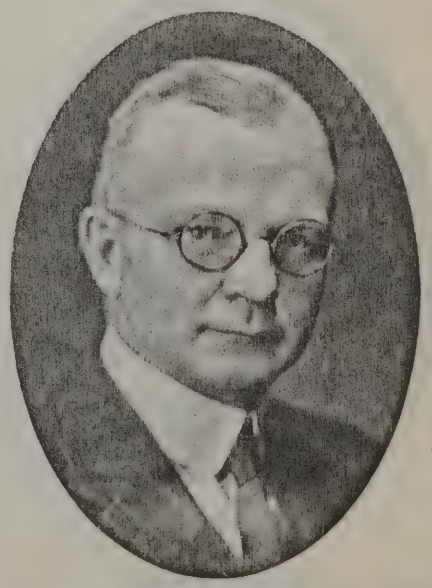

JOHN A. SLEMONS
Secretary, Pennsylvania Indemnity Company

EDWARD J. LYNCH
Superintendent of Commercial Health and Accident Department, General Accident, Fire and Life Assurance Corporation

LYNCH, EDWARD J., Superintendent of Commercial Health and Accident Department of the General Accident Fire and Life Assurance Corporation. Born Philadelphia, Pa., December 4, 1900. Son of Peter J. and Ellen (Carey) Lynch. Educated parochial school. Married Nana McCandless, August 15, 1925. Associated with Hoskins & Howell Company, insurance, for three years, then came to General Accident and Life Assurance Corporation, in 1920, made Superintendent of Commercial Health and Accident Department, October, 1923; President of Young Men's Literary Institute, author of several articles pertaining to insurance. Republican. Catholic. Recreations—golfing and

(Continued on page 322)

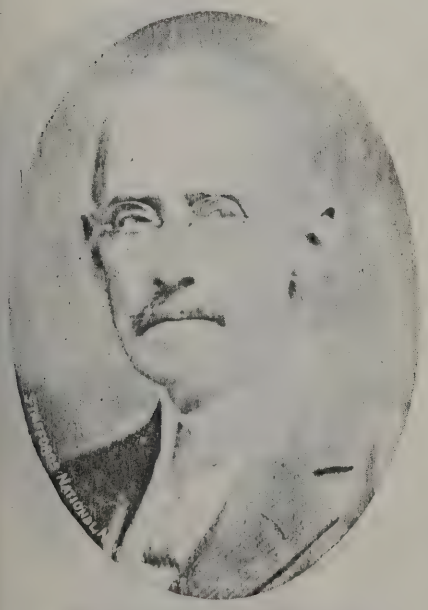

MARSHALL G. GARRIGUES
Secretary and Treasurer, Fire Association of Philadelphia, Pa.

GARRIGUES, MARSHALL G., insurance company officer. Born Philadelphia, Pa., July 20, 1850. Son of Marshall and Eliza (Armbruster) Garrigues. Educated Friends' School, Philadelphia, Pa. Married Catharine T. Dutton, December 19, 1878. Children—Marshall D., born April 10, 1879; Lewis D., born February 25, 1891. Entered service of Fire Association of Philadelphia, Pa., February 22, 1869; elected Assistant Secretary, September 5, 1884, and Secretary and Treasurer, July 3, 1902. Republican. Reformed Episcopal. Member Fire Insurance Society. Residence, Villa Apartments, Lansdowne, Pa. Business address, 401 Walnut Street, Philadelphia, Pa.

HOLLAND, CHARLES HUBERT, President, Independence Indemnity Company. Born in London, England, April 25, 1878. Son of Hubert Charles Holland and Mary Ann Charlotte (Cobb) Holland. Educated in London, principally at the City of London School. Married in 1903, Lois Amy Barber. Father of Hubert Brian Holland, born March 28, 1904; Eunice Katharine Holland, born December 19, 1914. Began business life 1893, as junior clerk with Howard Howes & Walter, chartered public accountants, London, England; then took up

CHARLES HUBERT HOLLAND
President, Independence Indemnity Company; President, Independence Realty Company, etc., etc.

law with Broughton, Nocton & Broughton, later going into insurance with Northern Accident Insurance Company of Glasgow, stationed at London office until 1897, remained with that Royal Insurance Company, Ltd., which then entered the casualty field in Australia; took charge of that office, 1907-10, when the company established its casualty branch in New York, under title of Royal Indemnity Company, of which took charge as Vice-President

(Continued on page 322)

DONAHUE, JOHN W., Resident Vice-President, Maryland Casualty Company. Born Winchester, Mass., June 7, 1876. Educated public schools of Winchester, Mass., and Business College of Boston, Mass. Father of John W., Jr., and Newman E. Entered casualty business in Boston in 1894; became Philadelphia, Pa., Manager, Maryland Casualty Company, 1900; promoted to Resident Vice-President in 1921 and still holds that office. Director, Quaker City National Bank; Insurance Federation of Pennsyl-

(Continued on page 323)

CHARLES F. FRIZZELL, JR., D.S.C., C.S.C.
First Lieutenant, U. S. Army (Retired); President, Frizzell & Company Insurance

FRIZZELL, CHARLES F., JR., First Lieutenant, U. S. Army (retired), D.S.C., C.S.C.; President, Frizzell & Company, insurance. Born Nashville, Tenn., September 26, 1896. Son of Charles F. and Edith (Miller) Frizzell. Educated Wallace University School, Nashville, Tenn.; Marist College, Atlanta, Ga., and Trinity School of New York. Married Phyllis Philips, October 1, 1921. Father of Phyllis, born January 26, 1923, and Rosemary, born June 18, 1924. After leaving Trinity School of New York accepted position as junior clerk in office of Dwight & Hillis, of New York (Resident Managers for Employers' Liability Assurance Corporation of London) for three years; then entered First Officers' Training School at Plattsburg, New York. Commissioned Second Lieutenant in the Regular

(Continued from page 322)

JOHN W. DONAHUE
Resident Vice-President, Maryland Casualty Company; Director, Quaker City National Bank, etc.

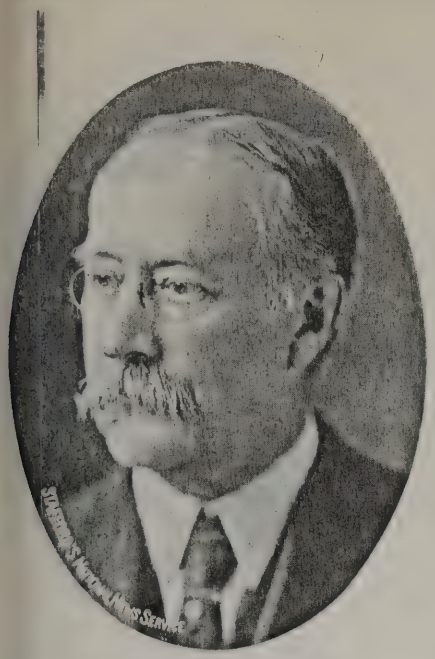

W. GARDNER CROWELL
Secretary to Board of Pennsylvania Fire Insurance Company

CROWELL, W. GARDNER, Secretary to Board of Pennsylvania Fire Insurance Company. Born Philadelphia, Pa., January 27, 1854. Son of William G. Crowell and Anna R. (Gano) Crowell. Educated Rugby Academy, Philadelphia, Pa. Father of Wilmer G. Crowell. After leaving Rugby Academy became associated with Philadelphia National Bank, then entered the Pennsylvania Fire Insurance Company, as clerk in October, 1873 and was advanced to Assistant Secretary, then Secretary, then Vice-President and Director and on April 25, 1921, retiring from active service, was elected Secretary to Board, and October 15, 1923, was given a testimonial by the Directors for his fifty years of continued service with the company; also President, Fire Insur-

(Continued on page 323)

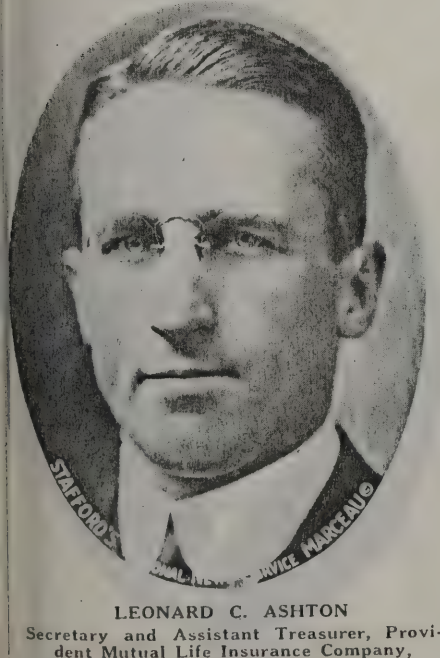

LEONARD C. ASHTON
Secretary and Assistant Treasurer, Provident Mutual Life Insurance Company, of Philadelphia, Pa.

ASHTON, LEONARD C., Secretary and Assistant Treasurer, Provident Mutual Life Insurance Company of Philadelphia, Pa. Born Germantown, Pa., April 23, 1887. Son of Taber and Margaret S. (Laing) Ashton. Educated Swarthmore Preparatory School; Swarthmore College, Harvard University (A.B., 1909); University of Pennsylvania (LL.B., 1912). Married Ruth N. Potter (daughter of the late Judge William P. Potter), January 27, 1917. Father of William Potter, born March 13, 1921, and Leonard C., Jr., born June 6, 1922. Admitted to the Bar, 1912. Associated with Provident Mutual Life Insurance Company of Philadelphia, Pa., as clerk, January, 1913, and was made Secretary, July, 1918, and Assistant Treasurer, November, 1922. Director of Delaware Company. Republican. Presbyterian. Recreations—golfing, tennis, swimming and music. Member of Penn Athletic Club (charter member), Downtown Club, Phi Kappa Psi Fraternity, Harvard Club of Philadelphia, Pa.; Springhaven Country Club, Rolling Green Golf Club. Residence, 405 Elm Avenue, Swarthmore, Pa. Business address, 401 Chestnut Street, Philadelphia, Pa.

FREDERICK ANSON DOWNES
President, Treasurer and Director, Keystone Mutual Fire Insurance Company

DOWNES, FREDERICK ANSON, engineer, fire insurance, underwriter and manufacturer. Born October 9, 1863, Waterville, Conn. Son of Elmore Allucius Downes and Martha Elizabeth (Stevens) Downes. Educated public schools and Mason's Military Academy, Yonkers, N. Y. Married Mary H. Burgess, June 20, 1888, Camden, N. J. (deceased). Married Catherine M. Marr, April 7, 1915, Merchantville, N. J. Father of Arline, born May, 1890; Ralph Anson, born 1896; Thelma Elizabeth, born 1903, and Helen Anna, born 1903 (twins), (all children of first wife). Commenced his business career in New York as an engineer and draftsman in the employ of the

(Continued on page 323)

ANDERSON, ROBERT A., Special Agent, Life Insurance, the Northwestern Mutual Life Insurance Company. Born Brockton, Mass., February 17, 1875. Son of August and Johanna (Engman) Anderson. Educated Brockton, Mass. Graduate of Brockton High School, 1892. Married to Marguerite Barrett Taylor, May 8, 1902, in Philadelphia, Pa. Father of Paul Alexander, born March 28, 1903; Charlotte Tay-

(Continued on page 323)

JAMES M. BLAKE
Manager, Massachusetts Mutual Life Insurance Company

BLAKE, JAMES M., Manager, Massachusetts Mutual Life Insurance Company. Born Baltimore, Md., October 21, 1878. Son of Eugene and Emma (Myer) Blake. Educated public schools of Baltimore, Md. Father of Esther M. Blake, born September 16, 1909. After leaving school associated with father, Eugene Blake, in warehousing business until 1895 and then with Wilcox Hardware and Iron Company of Baltimore, Md.; then with United States Cotton Duck Corporation, until 1904; then associated with Columbian National Life Insurance Company of Boston, Mass.; in 1909 with Massachusetts Mutual Life Insurance Company as Agent in Baltimore, Md., and in 1914 came to Philadelphia as Manager of Massachusetts Mutual Life Insurance Company. During World War was member of Group 13, Liberty Bond Committee and

(Continued on page 323)

ROBERT A. ANDERSON
Special Agent, The Northwestern Mutual Life Insurance Company

LYMAN LISLE

Head of Insurance Department, The Pennsylvania Company

LISLE, LYMAN, head of Insurance Department, The Pennsylvania Company. Born Ardmore, Pa., August 11, 1890. Son of Rear Admiral Robert Patton Lisle, U. S. N. and Fannie Hollingsworth (Lyman) Lisle. Educated Delancey School. Married Christine Rowley Baker Cleminshaw, a widow (daughter of Richard Rowley Baker), January 7, 1922. Associated with The Pennsylvania Company in 1913 as clerk and became head of Insurance Department in 1921. Is a descendant of General George Brent, Lieutenant John Lyman, Colonel Jeremiah Moulton and Samuel Carpenter, Colonial Wars, 1607-1775. Was active in all Liberty Loan drives. Republican. Protestant Episcopal. Member of Philadelphia Club, Society of Colonial Wars, Colonial Society. Residence, "Kinbawn," Bradford Hills, Pa. Business address, Packard Building, Philadelphia, Pa.

ALBERT BARTRAM KELLEY

Life Insurance

KELLEY, ALBERT BARTRAM, life insurance. Born Philadelphia, Pa., August 17, 1870. Son of William Darrah and Caroline Bartram (Bonsall) Kelley. Educated in private schools in Philadelphia, Pa., and abroad and at University of Pennsylvania (Class of 1892). Married Marianna Parrish. Father of Martha Mott, Albert B., Jr., and Joseph P. Entered business in 1890. Studied law while in office of Clerk of United States Circuit Court. Admitted to Bar, April, 1895. Assistant City Solicitor, 1895-1904. Advertising business for several years. Life underwriter since 1922. Republican. Unitarian. Recreation—golfing. Member of Zeta Psi Fraternity, St. David's Golf Club, University Barge Club (life member), Penn Athletic Club. Mask and Wig Club (founder). Residence, Radnor, Pa. Business address, 215 Commercial Trust Building, Philadelphia, Pa.

WILLIAMSON, ARTHUR C., Manager, Prudential Insurance Company of America for Eastern Pennsylvania District. Born Farmington, Maine, January 13, 1881. Son of Herbert C. and Eva A. Williamson. Educated Williston Seminary and Yale University. Married Vera V. Lewis, Arch Springs, Pa., June 17, 1909. Father of Elaine, born December 10, 1910. Agent

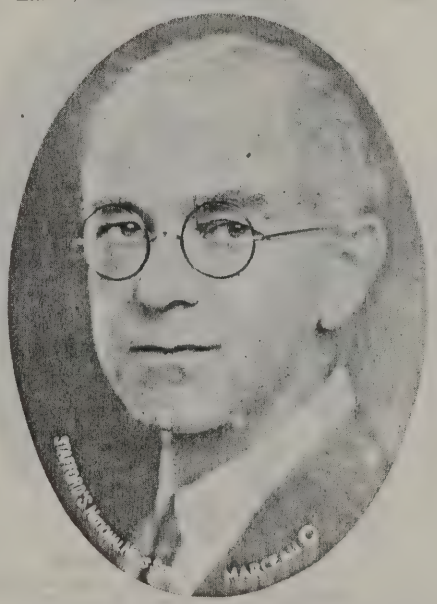

ARTHUR C. WILLIAMSON

Manager, Prudential Insurance Company of America, for Eastern Pennsylvania District

for Prudential Insurance Company, 1906-1913; manager, 1913 to date. During the war period directed Liberty Loans, War Savings, Patriotic Fund and Y. M. C. A. drives in Detroit, Michigan; was also a member of the American Protective League; former member of the Board of Management, Philadelphia Y. M. C. A., and Detroit Y. M. C. A. Independent Republican. Presbyterian. Recreations—motoring, tennis and golfing. Member of Yale Club of New York, Yale Club of Philadelphia, City Club, Penn Athletic Club, Bala Golf Club, Neighborhood Club of Cynwyd, Beta Theta Pi Fraternity and Society of Phi Beta Kappa. Residence, 337 Bala Avenue, Cynwyd, Pa. Business address, 1500-04 Bankers Trust Building, Philadelphia, Pa.

GROVES, FREDERIC STANLEY, JR., insurance broker. Born July 26, 1881, in Philadelphia, Pa. Son of Frederic Stanley and Ellen Louise (Earp) Groves. Educated Rittenhouse Academy and Penn Charter School. Married Ellen Therese Dorrance, June 7, 1905. Father of Charlotte Elaine,

(Continued on page 323)

ARTHUR V. MORTON

Vice-President, The Pennsylvania Company for Insurances on Lives and Granting Annuities

MORTON, ARTHUR V., Vice-President, The Pennsylvania Company for Insurances on Lives and Granting Annuities. Born Philadelphia, Pa., September 2, 1873. Son of Thomas George Morton, M.D., and Ann Jenks Kirkbride. Educated Delancey School, University of Pennsylvania, 1889-1891; Haverford College (S.B., 1893). Married Esther Lloyd, June 24, 1922. After leaving school became associated with the Quaker City National Bank, Philadelphia, Pa., 1893-1894; then entered the employ of The Pennsylvania Company for Insurances on Lives and Granting Annuities, 1894, as clerk, and subsequently became Teller, Assistant Treasurer, Treasurer, and Vice-President. Also Director, Girard National Bank; Director, Union Traction Company; Director, Mutual Assurance Company; President, Pennsylvania Hospital. Independent

(Continued on page 323)

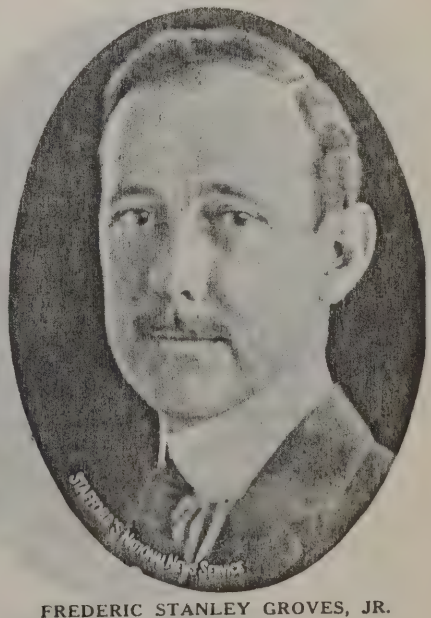

FREDERIC STANLEY GROVES, JR.

Insurance Broker

ELLIOTT H. GLENN
Insurance Broker

GLENN, ELLIOTT H., insurance broker. Born Philadelphia, Pa., May 7, 1895. Son of James H. and Mabel S. (Seeler) Glenn. Educated public schools, Episcopal Academy and University of Pennsylvania (Class of 1918). Married in Philadelphia, Pa., October 17, 1923, to Mary E. Thompson. Left the University of Pennsylvania April 15, 1917, to enlist in the Engineer Corps, U. S. Army, for expeditionary depot service (loading and unloading of ships). Discharged June 1, 1919 with rank of Lieutenant. Associated with his father, James H. Glenn, General Agent for Mutual Benefit Life Insurance Company, of Newark, N. J. Republican. Protestant. Recreations—Golfing, boating, motoring and all athletic sports. Member of Union League, Huntingdon Valley Country Club, Penn Athletic

(Continued on page 323)

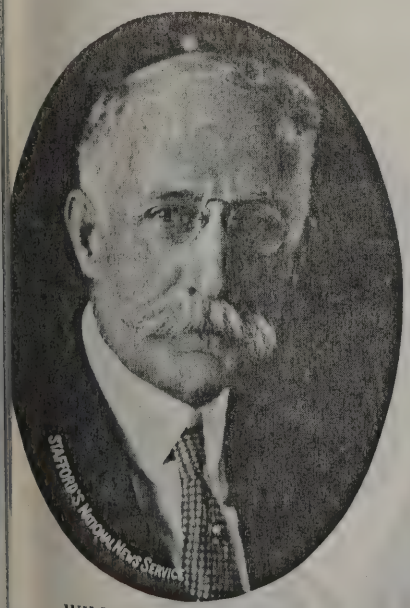

WILLIAM S. EMERSON
Insurance Broker; Special Agent, Sun Life Insurance Company of Canada, and New England Mutual Life Insurance Company

EMERSON, WILLIAM S., insurance broker. Born Camden, Kent County, Delaware, November 17, 1861. Educated private schools and Swarthmore College (Class of 1882). Married Olivia Miller, November 18, 1909. Father of William Spencer, Jr., born November 8, 1910 (died, 1922); Mary Elizabeth, born December 24, 1913. First business connection was with Justice, Bateman & Company, commission wool merchants; 1885 purchased the Herder Cutlery Company, importers and retailers, 122 South Eleventh Street, Philadelphia, Pa.; 1896 founded the partnership of Emerson & Eastwich, bicycle manufacturers and jobbers, 820 Arch Street, Philadelphia, Pa., manufacturing the Emerson bicycle and conducting an agency for several large manufacturers of bicycles. Launched into

(Continued on page 323)

FARRA, MARSHALL T., fire insurance. Born May 29, 1857. Son of Oliver P. and Susanna L. Farra. Educated public school. Married Rebecca Markle Patton, daughter of the late John and Sarah Levering Markle of Roxborough, Pa. Career—With Joseph Parker, owner of Farra & Parker, heaters and ranges; Vice-President, Mutual Fire

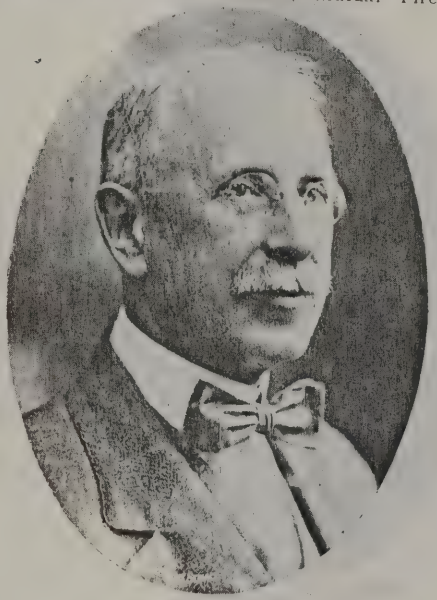

MARSHALL T. FARRA
Vice-President, Mutual Fire Insurance Company of Germantown, etc.

Insurance Company of Germantown; Director, Chelten Trust Company; President of Reliance Building and Loan Association and Trustee, Funeral Benefit Association of United States; Director, Germantown Relief Society; Manager, Germantown Hospital; Trustee, Concord School; Director, Site and Relic Society; Financial Secretary, Charter Oak Library; Director, Germantown and Chestnut Hill Improvement Association; Director, Germantown Business Men's Association. Protestant. Clubs—City Club, Square Club, Germantown, Philadelphia, Pa.; Masons' Order, Independent Americans, Artisan's, Red Men's, Patriotic Order Sons of America, Odd Fellows, Knights of Pythias, Sons of Veterans, Y. M. C. A., Germantown, Philadelphia, Pa.; Valley Forge Memorial Association. Residence, 21 East Price Street, Philadelphia, Pa. Business address, 5521 Germantown Avenue, Germantown, Philadelphia, Pa.

FORSTER, H. WALTER, insurance broker and consulting engineer. Born Los Angeles, California, October 29, 1883. Son of Hans and Anna (Speier) Forster. Educated Lewis' Institute, Chicago, Ill. (M.E., 1905). Married Edith Hall, September 5, 1913.

(Continued on page 324)

WILLIAM JOSEPH GILMARTIN
Assistant General Agent, Aetna Life Insurance Company

GILMARTIN, WILLIAM JOSEPH, Assistant General Agent, Aetna Life Insurance Company. Born Philadelphia, Pa., April 10, 1894. Son of Thomas P. and Mary J. (McCormick) Gilmartin. Educated Central High School, University of Pennsylvania. Married Rebecca D. O'Donnell, July 12, 1924. Father of Rosemary, born July 30, 1925. After leaving school associated with A. S. Ashbridge, attorney-at-law, for two years, then with Aetna Life Insurance Company as stenographer, then broker, then Assistant General Agent. Also Director of West Philadelphia Homeseekers' Building and Loan Association, and Director of Joseph V. Hazlett Building and Loan Association. During the World War enlisted October, 1917, in 69th Regiment of New York City, assigned to Signal Corps, went to France, saw service all over France, discharged May, 1919. Roman Catholic.

(Continued on page 324)

H. WALTER FORSTER
Insurance Broker and Consulting Engineer

ALVERT HARVEY EDGAR
Secretary, Beidler & Bookmyer, Inc., Insurance

EDGAR, ALVERT HARVEY, Secretary, Beidler & Bookmyer, Inc., insurance. Born Philadelphia, Pa., 1881. Son of William C. and Mary (Christy) Edgar. Educated public schools of Philadelphia, Pa., and Temple University. Married Berta M. Gautt. Father of one child, Clara. Started in the insurance business with Reliance Insurance Company, of Philadelphia, Pa. Appointed Secretary of Beidler & Bockmyer, Inc., 1920 to date. Republican. Protestant. Recreations—golfing, and out-door sports. Member of Manufacturers' Club, Penn Athletic Club, Elks and all Masonic Fraternities. Residence, 6308 Sherwood Road, Overbrook, Pa. Business address, 424 Walnut Street, Philadelphia, Pa.

WECHSLER, PAUL, life insurance. Born Philadelphia, Pa., June 10, 1892. Son of Samuel and Nettie (Freud) Wechsler. Educated tutoring, Philadelphia, Pa., Evening High School and Temple University. Married Catharine E. Kennedy, April 30, 1925. Father of Paul, Jr., born April 27, 1926. Clerk for N. Snellenburg & Company; then Manager, Receiving Invoice Department. Then in World War, September, 1917; sent to Camp Meade, Maryland, with Co. B, 304th Ammunition Train; arrived France, July, 1918, saw service on Meuse-Argonne (Montfaucon), Grande Montagne and Troyon Sectors, as Sergeant of Co. B, 304th Ammunition Train. Discharged June 12, 1919. Returned to Philadelphia, Pa. Associated with Fidelity Mutual Life Insurance Company May 15, 1922, as Life Insurance Underwriter and General Agent. Independent. Roman Catholic. Recreations —billiards and golfing. Member of City Club of Philadelphia, Pa.; Woodbury Council, No. 1994, Knights of Columbus of Woodbury, N. J.; Association of Life Underwriters, American Legion. Residence, 4832 North Sydenham Street, Philadelphia, Pa. Business address, 112 North Broad Street, Philadelphia, Pa.

LEONARD M. ADDIS
Insurance Broker

ADDIS, LEONARD M., insurance broker. Born Philadelphia, Pa., November 26, 1870. Son of John C. and Mary A. (Payne) Addis. Educated in Philadelphia, Pa., public schools. Married in Philadelphia, Pa., March 15, 1892, to Mary Fulton Taylor. Father of Leonard M., Jr.; Roland Taylor and Elizabeth T. Entered the insurance field in 1886, associating himself with Alexander W. Wister, then at 405 Walnut Street, Philadelphia, Pa. Left this firm in 1892 and started business for himself under the name of Leonard M. Addis. In 1919 the business was incorporated for the pur-

(Continued on page 324)

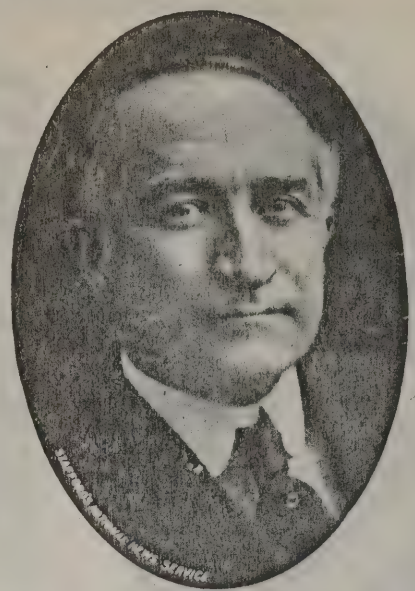

J. HOWARD BROWN
President, J. Howard Brown & Company, Insurance

BROWN, J. HOWARD, insurance. Born September 21, 1866, Philadelphia, Pa. Son of Henry and Adaline (Peters) Brown. Educated private school and Central High School, Philadelphia, Pa. Married Martha Aleen Nyce in 1900, in Philadelphia, Pa. Commenced as office boy with the Philadelphia Fire Underwriters' Association; went with the Lumbermen's Insurance Company in 1888. In 1900 established insurance agency business of Brown and Smythe. In 1910 incorporated and became President of J. Howard Brown & Company. Director in the Mechanics Insurance Company and the Lumbermen's Insurance Company, both of Philadelphia, Pa. Independent. Lutheran. Recreation—golfing. Member of the Union League, Racquet Art, Downtown and Automobile Clubs; the Insurance Society, all of Philadelphia, Pa., and the Merion Cricket Club of Haverford, Pa. Residence, Edgewood Road, Ardmore, Pa. Business address, 328 Walnut Street, Philadelphia, Pa.

PAUL WECHSLER
Life Insurance

VANDEN, HARRY E., insurance. Born Gallapolis, Ohio, June 25, 1868. Son of Joseph Mortinus Vanden and Mary Ellen (Harper) Vanden. Educated Rio Grande College, Ohio. Married Ella H. Mumford, September 15, 1897. After leaving college took a business course in a Philadelphia business college, then associated with Travelers' Insurance Company in clerical capacity for two years, then in adjusting department for two years, then Special Agent for three years, then organized present business. Has delivered numerous lectures on insurance. Is regarded as an authority on

(Continued on page 324)

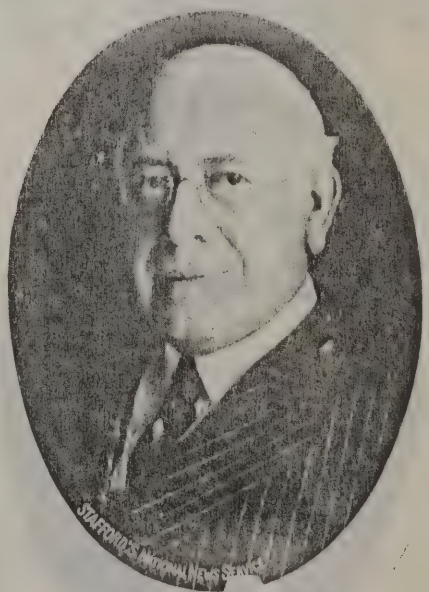

HARRY E. VANDEN
Insurance

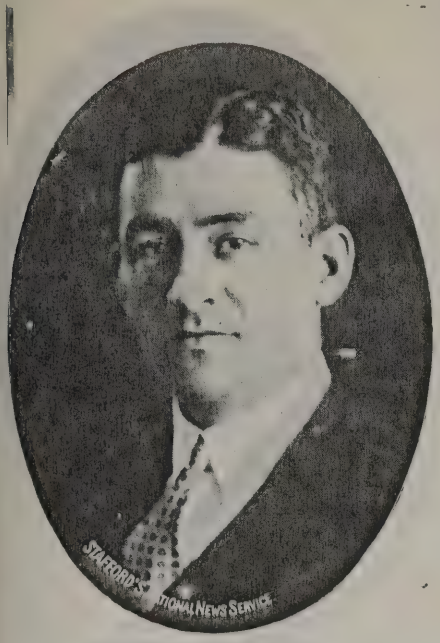

ALEXANDER DALLAS THAYER
Insurance Broker

THAYER, ALEXANDER DALLAS, insurance broker. Born January 29, 1888, in Philadelphia, Pa. Son of Russel and Mary (Dixon) Thayer. Educated Chestnut Hill Academy and University of Pennsylvania (Class of 1910). Upon leaving University of Pennsylvania started with Hutchinson, Rivinus & Company, insurance brokers, 425 Walnut Street, Philadelphia, Pa. After remaining with this firm for one year, went into business for himself (1911) and has been since that time, handling life, fire, marine, casualty and all forms of insurance in Pennsylvania, New York and New Jersey. Member of Philadelphia City Troop. Saw service (1916) on Mexican border. Enlisted in the United States Army, Air Service, 1917, and saw service in France. Discharged February, 1919. Roman Cath-

(Continued on page 324)

RAWLE, FRANCIS, JR., insurance. Born February 19, 1876, Philadelphia, Pa. Son of Francis Rawle and Margaret C. (Aertsen) Rawle. Educated Groton School, 1890-94; Delancey School, 1894-96, and Harvard University, 1896-98. Member of the First Troop, Philadelphia City Cavalry, in the war with Spain. Protestant Episcopal. Clubs—Harvard Club of Philadelphia, Pa.; Harvard Club of New York, Pennsylvania Society of Sons of the Revolution. Residence, 2201 Chestnut Street, Philadelphia, Pa. Business address, 215 South Fifth Street, Philadelphia, Pa.

FRANCIS RAWLE, JR.
Insurance

SMITH, THOMAS B., President, Thomas B. Smith Company; ex-Mayor, Philadelphia, Pa. Born Philadelphia, Pa., November 2, 1869. Son of Thomas B. and Isabella (Cairns) Smith. Educated public schools of Philadelphia, Pa. Married Bessie Barrett, of Reading, Pa., March 26, 1896. Messenger boy, main office, Pennsylvania Railroad, 1881; Clerk of same, 1882-6; resigned, was with Adam A. Catanoch, merchant, Philadelphia, Pa., 1886-1890; entered service of Philadelphia Record, 1890; became connected with National Surety Company, 1897; now Resident Vice-President; President, Thomas B. Smith Company, surety and general insurance; Director and Vice-President, Glenside National Bank, Glenside Title & Trust Com-

THOMAS B. SMITH
President, Thomas B. Smith Company; Former Mayor of Philadelphia, Pa.; Surety and General Insurance

pany. Member Common Council, Philadelphia, Pa., 1892-1904; member Pennsylvania House of Representatives, 1905 and Special Session, 1906; Postmaster, Philadelphia, Pa., 1911-1913; member Pennsylvania Public Service Commission, 1915; Mayor of Philadelphia, 1916-20. Member of Delaware River Bridge Joint Commission. Republican. Episcopalian. Member of Sons of Veterans, Masonic Fraternity, Union League, Manufacturers' Club, Clover Club. Address, Glenside, Pa. Business address, Lincoln Building, Philadelphia, Pa.

PURDY, GEORGE FOWLER, insurance. Born Marlboro, Ulster County, New York, April 2, 1858. Son of John Smith and Mary Elizabeth (Fowler) Purdy. Educated private school and Newburgh, N. Y., High School, 1873. Married Mary Frances Bennett, September 21, 1887. Has one daughter, Mildred Bennett, born August 29, 1890, who is chairman of Clothing Department of Jay Cooke Junior High School, and head of Home Economics Department of Kensington Evening High School. After leav-

(Continued on page 324)

EARLE CARTER SNEYD
Insurance

SNEYD, EARLE CARTER, insurance. Born Philadelphia, Pa., May 18, 1902. Son of John P. and Drucille M. (Lane) Sneyd. Educated Central High School and University of Pennsylvania. Entered insurance business May 18, 1916. His work in this line is attracting great attention among his fast-increasing clientele. He has already gathered around him men who know that his advice on insurance needs will be fair and impartial. Not specializing in any one company's insurance he is in a position to really act as a counsellor and to give his efforts to find you an insurance service that will fill your needs, rather than just making a sale for the benefit of a certain company. And therein lies the secret of his rapid and steady success. Republican. Baptist. Recreations—swimming and tennis. Member of Insurance Society of Philadelphia, Pa.; Y. M. C. A. Residence, 1415 Borie Avenue, Philadelphia, Pa. Business address, 220 South Fourth Street, Philadelphia, Pa.

GEORGE FOWLER PURDY
Insurance

LEWIS M. LANG
Insurance Counsellor

LANG, LEWIS M., insurance counsellor. Born September 12, 1875, Baltimore, Md. Son of Jerome and Brigitte (Gabriel) Lang. Educated in the schools of Baltimore, Maryland Institute for Accounting and The Baltimore University (Law Department). Married Baltimore, Md., February 16, 1902, to Bertha Hammerslaugh. Father of Jerome S., born November 29, 1902, and Stanley H., born March 12, 1906. Upon graduation from Baltimore University (with degree of LL.D.) in 1901 assumed connection with the Ko-Eune Company, insurance adjusters for the people, practicing law at the same time, with offices in Baltimore, Md. Was admitted to the Baltimore Bar, January 24, 1901. Later came to Philadelphia, Pa., and became Manager of the Philadelphia office of Ko-Eune Company. In 1919 started business for himself as in-

(Continued on page 324)

McCREA, WILLIAM A., General Manager, Insurance Exchange of the Keystone Automobile Club. Born Newburgh, New York, August, 1876. Son of Alexander E. and Anna (Rumsey) McCrea. Educated New York City public schools. Married Charlotte Chisolm, of Charleston, S. C., February 17, 1903. Father of Alfred Chisolm, born December 10, 1903, and Edward Chisolm, born April 21, 1918. After leaving school associated for thirteen years with Gorham Company, of New York City; then with Ocean Accident Guarantee Corporation, of New York City, as Special Agent; then promoted to Branch Office Manager at Newark, New Jersey; then Casualty Insurance Department Manager for Henry W. Brown & Company, of Philadelphia, Pa., leaving there to become Assistant Secre-

(Continued on page 324)

OLIPHANT, MALCOLM G., general insurance and local representative of Cochran Drugan & Company, sanitary earthenware, of Trenton, N. J. Born in Burlington County, N. J., October 10, 1867. Son of Eayre Oliphant and Hannah Ann Wood. Educated in public schools of Burlington County. Married Mary Hall Chapman, in Phil-

MALCOLM G. OLIPHANT
General Insurance

adelphia, Pa., June 2, 1892. Connected with Strawbridge & Clothier for fifteen years, starting there as a boy, later becoming associated with Mr. H. O. Chapman, general insurance brokers, the firm known as Chapman & Oliphant Company. Connected with Cochran, Drugan & Company, Potteries, of Trenton, N. J. Republican. Quaker. Recreations—motoring, golfing and hunting. Clubs—F. & A. M., 32d degree Mason, Shriner, Moorestown, N. J., Field Club; Penn Athletic Club. Residence, 1414 Spruce Street, Philadelphia, Pa. Business address, 522 Walnut Street, Philadelphia, Pa.

NECE, FRANK W., Superintendent, Claim Department, Globe Indemnity Company. Born Philadelphia, Pa., October 24, 1874. Son of Mifflin Dallas and Mary E. (Flomerfelt) Nece. Educated public schools and Central High School. Married September, 1903, Ada M. Rowell. Father of Betty R., born March 31, 1906. First business connection was with J. B. Lippincott & Company, as salesman, for seven years; then as Adjuster for Union Traction Company eleven years; Chief Investigator, Philadelphia Rapid Transit Company, three years,

(Continued on page 324)

SAMUEL HERBERT OURBACKER
Insurance Broker

OURBACKER, SAMUEL HERBERT, insurance broker. Born Louisville, Ky., May 1, 1892. Son of George Andrew and Pearl (Tucker) Ourbacker. Educated private schools of Louisville, Ky., and University of Pennsylvania (Class of 1914). Graduated from University of Pennsylvania 1914 with degree of B.S. First business connection as a sales engineer for Westinghouse Electric Manufacturing Company at Pittsburgh, Pa., later at Philadelphia, Pa. (two years); then became member of firm of F. J. Ryan and Company, metallurgical engineers, Philadelphia, Pa. (three years). Then entered insurance field associating himself with Equitable Life Assurance Society. Now doing a general brokerage business, specializing in life insurance. Republican. Episcopalian. Recreations—swimming, tennis and golfing. Member of Phi Delta Theta (University of Pennsyl-

(Continued on page 324)

WILLIAM A. McCREA
General Manager, Insurance Exchange of the Keystone Automobile Club

FRANK W. NECE
Superintendent, Claim Department, Globe Indemnity Company

ARTHUR HOWELL NAPIER
General Insurance

NAPIER, ARTHUR HOWELL, general insurance. Born July 8, 1895, Brooklyn, N. Y. Son of Arthur Howell (deceased), and Dorothea (Marcus) Napier. Educated Chestnut Hill Academy (Class of 1913); Haverford College, Class of 1917). Married Miss Elizabeth Mary Doyle. Children —Arthur Howell, Jr., born September 10, 1919. Secretary, Y. M. C. A., Philadelphia, Pa., Navy Yard (1917-20); United States Navy Welfare Department, Philadelphia Navy Yard, January 1 to August, 1920; general insurance. Author of scientific articles in publications of American Entomological Society and Boston Entomological Club. Republican in politics. Protestant Episcopal. Recreations—entomology, rare books and stamps. Member of City Club, Penn Athletic Club (charter member), American Entomological Society, Geographical Society of Philadelphia, Boston Entomological Club, Philadelphia Academy of Nat-

(Continued on page 324)

CHARLES B. HESTON
Real Estate and Insurance

HESTON, CHARLES B., real estate and insurance. Born Trevose, Bucks County, Pa., December 15, 1894. Son of William H. and Reba States (Bushnell) Heston. Educated Philadelphia, Pa., public schools; graduate, Northeast High School, June, 1912. Married Frances Jane Snyder. Junior partner of Disston & Heston, real estate operators, specializing in the "Northeast." Republican. Methodist. Member of Tacony Lodge, No. 600, F. & A. M.; Mystic Lodge, No. 270, I. O. O. F.; Enterprise Assembly, No. 16, A. O. M. P.; Manufacturers' Club of Philadelphia, Pa. Residence, 5508 Miriam Road, Philadelphia, Pa. Business address, 6824 Torresdale Avenue, Philadelphia, Pa.

GLICKMAN, ABRAHAM L., real estate broker and insurance. Born Odessa, Russia, December 14, 1882. Son of Isaac and Rebecca (Glick) Glickman. Educated in Russia and America. Married Anna Levinsky. Father of Nashed, born May 22, 1905; Frances, born March 9, 1907; Edith, born June 5, 1909; Pearl, born July 5, 1912, and Lillian, born January 31, 1914. Came to United States in 1891 to Philadelphia, Pa., with his parents. Educated in private and public schools. Went into grocery business with his father and then

ABRAHAM L. GLICKMAN
Real Estate Broker and Insurance

became associated with Samuel Netter, wholesaler and retailer. Was with I. L. Lipschultz for twenty years. Started real estate business in 1916, at Seventh and Walnut Streets, Philadelphia, Pa. Has transacted sales of some of the largest properties in the central part of the city and ground for development. Republican. Hebrew. Member of Beneficial Associations, fraternal lodges, Masonic Order. Residence, 219 Greenwich Street, Philadelphia, Pa. Business address, 919-23 North American Building, Philadelphia, Pa.

DISSTON, HAMILTON R., real estate, insurance and investments. Born October 16, 1886, Nottingham, England. Son of Henry and Alice Disston. Educated Philadelphia, Pa., public schools. Married Mary Safford Disston. Children—one boy, born December 8, 1913. Senior partner of Disston & Heston, real estate operators, specializing in the "Northeast." Republican. Protestant Episcopal. Recreations—golfing and tennis. Member of Tacony Lodge, No. 600, F. & A. M.; Lu Lu Temple, Torresdale Golf Club, Manufacturers' Club, City Club. Residence, Welsh Road and Newtown Road, Bustleton, Philadelphia, Pa. Business address, 6824 Torresdale Avenue, Tacony, Philadelphia, Pa.

EUGENE OLIVER MOSIER
Life Insurance

MOSIER, EUGENE OLIVER, life insurance. Born February 24, 1854, St. Armand, Missisquo County, Quebec, Canada. Son of Epiphrame Mosier and Esther Bissonnett Mosier. Educated high school, Richford, Vt.; finished school December, 1874. Married Reading, Pa., June 30, 1887, Emma Louise Barrett. Father of Raymond Barrett Mosier, born March 29, 1888 (deceased September 21, 1912); Adele Marguerite Mosier, born August 21, 1889 (married Roscoe Hale Trumbull, February 22, 1919). Father of Everett Berkley Mosier, born August 27, 1891; (Lieutenant in World War, killed in action in Argonne Forest, France, September 28, 1918). Engaged in commercial life January 1, 1875, for eighteen years, in Richford, Vt.; Burlington, Vt.; Boston, Mass., and New York. Has been General Agent for Equitable Life Insurance Society of the United States since January 1, 1893, representing them in Ohio and Pennsylvania; Past President of Philadelphia Association

(Continued from page 324)

HAMILTON R. DISSTON
Real Estate and Insurance

[illegible]

RUSSIER, ZUERNE OLIVER, life insurance. [illegible]

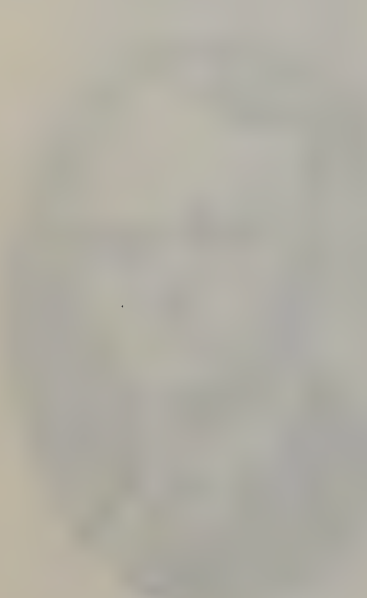

HAMILTON B. DINSTON
Real Estate and Insurance

[illegible] R., real estate and in[illegible] Bucks County. [illegible] 15, 18[illegible], son of William [illegible] and Reba Slates [illegible] Educated Philadelphia public schools; [illegible] June, 1912, Marie [illegible] Engaged in partnership of Dratten & [illegible], real estate operator, specializing in the North-east [illegible]. Republican. Methodist. Member of [illegible] Lodge, No. [illegible], F. and A. M.; [illegible] Lodge, [illegible] I. O. O. F.; [illegible] A. O. M. P. [illegible] Business Address, 6024 [illegible] Avenue; [illegible].

GLICKMAN, ABRAHAM L., real estate broker and insurance. Born [illegible] 1885, son of [illegible] Educated in [illegible] America. Married [illegible] May 22, 1905 [illegible] May 9, 1907; [illegible] born [illegible] born July 2, 1911, and Lillian born January 3, 1914. Came to [illegible] in 1891 to Philadelphia. [illegible] private and public schools [illegible] grocery business with his father and then

ABRAHAM L. GLICKMAN
Real Estate, Broker and Insurance

[illegible] associated with Samuel [illegible], wholesaler and retailer. [illegible] L. [illegible] for [illegible] years [illegible] real estate business in 1916, at [illegible] and Walnut Streets, Philadelphia. [illegible] Sales of [illegible] in the central part of the city and [illegible] development. Republican. Hebrew. Member of [illegible] Association [illegible]. Home, 17 [illegible] Street, [illegible] Business address, 419-21 North American Building, Philadelphia, Pa.

[illegible] HAMILTON B., real estate, in[illegible] Born [illegible] [illegible] Son of [illegible] Educated [illegible] Married [illegible] Children [illegible]

ARTHUR HOWELL NAPIER
General Insurance

NAPIER, ARTHUR HOWELL, general insurance. Born July 8, 1895, [illegible] N. [illegible] of Arthur Howell [illegible], and [illegible] Educated [illegible] (class of 1913); [illegible] of 1922). [illegible] Beth Mary [illegible] Children [illegible] born September 13, [illegible] Y. M. C. A., [illegible] Navy Yard (1917-20), [illegible] Welfare Department, [illegible] Navy Yard, January 1 to August 1, [illegible] general insurance. Author of [illegible] articles in publications of American [illegible] mological Society and Boston Entomological Club. Republican in politics. [illegible] copal. Recreations—[illegible] and stamps. Member of [illegible] Club, Penn At[illegible]ic Club; [illegible] American Entomological Society, Geographical Society of Philadelphia, Boston Entomological Club, Philadelphia Academy of Nat[illegible]

(Continued on page [illegible])

JOSEPH C. LaGROSSA
Real Estate and Insurance

LaGROSSA, JOSEPH C., real estate and insurance. Born March 21, 1892, in Philadelphia, Pa. Son of Samuel and Julia (Raymond) LaGrossa. Educated in public schools; entered Drexel Institute and Business School. Married Constance Minich, daughter of Verne E. Minich, President of The American Foundry and Equipment Company, of New York. Career—Entered business in 1919 as a real estate and insurance broker with offices in the Liberty Building, where he is still located; organizer and conveyancer for the LaGrossa Building and Loan Association and also organizer and Director for The Italian Finance Corporation. Republican. Roman Catholic. Member of Penrose Republican Club, Elks, LaGrossa Building and Loan Association, Italian Finance Corporation. Residence, 2123 Pine Street, Philadelphia, Pa. Business address, 501 Liberty Building, Philadelphia, Pa.

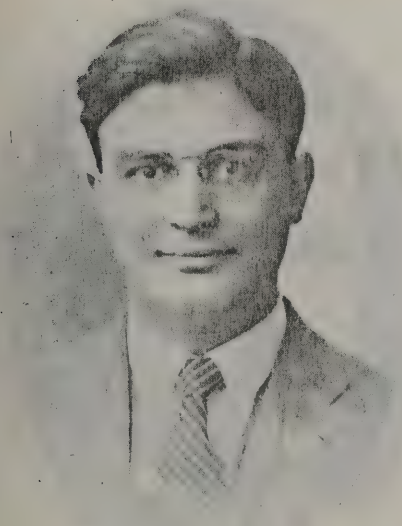

JACQUES D. MALAKIS
Real Estate and Insurance

MALAKIS, JACQUES D., real estate and insurance broker. Born Athens, Greece, December 21, 1895. Son of Dr. Dionysius (graduate of medicine, University of Athens, Greece; grandfather, Spiridon Malakis, sculptor, poet and author of "History of Cephalonia"), and Victoria (nee Paduan) Malakis. Brother, Emile Malakis, Ph.D., Professor of French Literature, University of Pennsylvania. Educated French, English and Greek schools and American colleges. Robert's College, Constantinople (1910-13). Special courses in New York University and University of Pennsylvania. Travelled extensively throughout Europe, North Africa, Asia. Came to America on board S. S. Martha Washington, March, 1913, to

(Continued on page 324)

FOX, W. A. G., real estate and insurance broker. Born February 17, 1877, in Philadelphia, Pa. Son of George Washington Fox and Mira (Hughes) Fox. Educated in public schools of Philadelphia, Pa. Married in Philadelphia, Pa., 1906, to Jessie Bean, of Philadelphia, Pa. Father of Mary Louise Fox and Margaret Fox. Conspicuous among those engaged in this age-old profession of real estate may be mentioned the name of W. A. G. Fox, as one who ranks with the foremost in the business.

W. A. G. FOX
Real Estate and Insurance

He is one of the most widely known building and loan experts in the city, being connected with a host of them, the most prominent of which are the Mt. Vernon, the Royal City, Fidelity Mutual, Stratford Endowment, City and Suburban, Mer-

(Continued on page 324)

LEIDER, BENJAMIN BERG, real estate and insurance broker. Born Philadelphia, Pa., February 18, 1901. Son of Armin U. Leider and Helen B. Leider, nee Helen Berg. Educated John Hancock School, Central High School and Temple University, all in Philadelphia, Pa. Entered employ of Bell Telephone Company in 1917 as electrolysis testman. Attended Temple University in evenings and entered employ of the Commonwealth Trust Company in 1919, working in various real estate departments as Settlement Clerk, Instrument Examiner, Title Clerk and Judgment Examiner, entering business in 1922 and becoming President of B. B. Leider & Company, which position he now holds. Mr. Leider is First Vice-President of the Lincoln Way Building and Loan Association, Vice-President of the "Pennsylvania Notaries Public Association," and Conveyancer for the Red

ERNEST BERRY
Real Estate and Insurance

BERRY, ERNEST, real estate, insurance and mortgage broker. Born Wissahickon, Philadelphia, Pa., October 10, 1886. Son of Albert and Ida (Lawson) Berry. Educated Philadelphia, Pa.; Trenton, N. J. Married November 18, 1913, to Jeannette S. Bezold. Father of Ernest Bezold, born September 3, 1915. Republican. Plymouth Brethren. Member of City Business Club, Business Science Club. Residence, 342 South Sixteenth Street, Philadelphia, Pa. Business address, same.

Diamond, Foresight and William H. Jones Building and Loan Associations. Republican. Hebrew. Recreations—swimming, baseball and violin playing. Clubs—B. P. O. E., No. 2; Young Men's Hebrew Association, Pannonia and Bachelors of Almonesson. Residence, Northeast corner, Tenth and Wallace Streets, Philadelphia, Pa. Business address, 1423 Fairmount Avenue, Philadelphia, Pa.

BENJAMIN BERG LEIDER
Real Estate and Insurance

DWIGHT SNYDER FULLER
Vice-President and Treasurer, J. Cutler Fuller, Inc., Real Estate

FULLER, DWIGHT SNYDER, Vice-President and Treasurer, J. Cutler Fuller, Inc., real estate. Born Philadelphia, Pa., October 1, 1890. Son of J. Cutler and Ida (Snyder) Fuller. Educated Episcopal Academy, Haverford School and University of Pennsylvania (1913). After leaving University of Pennsylvania went with the Philadelphia Trust Company; afterward became associated with J. Cutler Fuller, Inc.; then Sales Manager for United States Sandpaper Company, Williamsport, Pa., 1919-1922; later re-entered the firm of J. Cutler Fuller, Inc., as Vice-President and Treasurer, which office he still holds. During World War, enlisted August, 1918; assigned to Camp Meade and attached to Quartermasters' Department, 11th Division Headquarters; discharged December, 1918. Republican. Presbyterian. Recreations—golfing, fishing and hunting. Member of Union League,

(Continued on page 324)

JOSEPH HEATLY DULLES, 4TH
Member of Firm, Brown & Dulles, Real Estate Brokers

DULLES, JOSEPH HEATLY, 4th, real estate broker. Born Philadelphia, Pa. Son of Dr. Charles W. and Mary (Bateman) Dulles. Educated Episcopal Academy. Married Anna Binney Brinton, May 16, 1917. Children—Daughter, Ives, born Wayne, Pa., January 23, 1921, and daughter, Joan Heatly, born Wayne, Pa., July 12, 1923. With Barber Asphalt Company; then with Goodall Rubber Company, and then with Smullen & Barry, real estate, for four years. Then formed the present firm of Brown & Dulles. During the World War entered the United States Navy as Second Class Seaman and was promoted to Ensign. Presbyterian. Recreations—out-door sports. Member of St. David's Golf Club. Residence, 202 Midland Avenue, Wayne, Pa. Business address, 1406 Franklin Trust Building, Philadelphia, Pa.

FLINT, GEORGE, President, Flint Realty Company; President, Federal Knitting Company. Born April 23, 1864, Yorkshire, England. Son of John William Flint (Sarah Clapham). Educated Hare Park Academy, Yorkshire, England. Married Jane E. Smith, May 27, 1885. Father of two daughters, Mrs. Samuel W. Collin, Riverton, N. J.; Mrs. Alice Williams, Wynnfield,

GEORGE FLINT
President, Flint Realty Company; President, Federal Knitting Mills

Pa. Is interested in any philanthropic work, having cared for many needy families and done general good. Has taken active part in any movement for the benefit of the general community. Was on Committee of British Patriotic Fund during World War. Is now President of same. Was Vice-Chairman of the Committee of the United British Societies of Philadelphia during World War and directly after; member of the Advisory Committee of the British Recruiting Mission at Philadelphia, Pa. Republican. Episcopalian. Recreations—golfing and all athletic sports. Clubs —St. George's Society, (past officer); President, Albion Society, Manufacturers' Club, Roxborough Country Club. Residence, Ridge Avenue and Walnut Lane, Roxborough, Pa. Office, 227 North Broad Street, Philadelphia, Pa.

BROWN, H. LONGSTRETH, JR., real estate broker. Born Philadelphia, Pa., August 21, 1894. Son of Henry L. and Janet (Campbell) Brown. Educated Episcopal Academy. Married Helen Madara, Philadelphia, Pa., February 29, 1922. Father of Janet Campbell, born Wynnewood, Pa., Septem-

(Continued on page 324)

J. CUTLER FULLER
President, J. Cutler Fuller, Inc., Real Estate

FULLER, J. CUTLER, President, J. Cutler Fuller, Inc., real estate. Born Philadelphia, Pa., November 11, 1865. Son of Dwight B. and Sarah J. (Pickens) Fuller. Educated Friends' Schools. Married Ida H. Snyder. Father of Dwight S. Fuller. After leaving school became associated with father, Dwight Bailey Fuller, in building and development of suburban propery in New York, New Jersey and Pennsylvania; then entered business for self and in 1923 incorporated the present firm. Also Secretary and Treasurer of Fuller Land & Improvement Company. Republican. Presbyterian. Member of Union League, Philadelphia Country Club and Philadelphia Real Estate Board. Residence, Bryn Mawr, Pa. Business address, Fuller Building, 10 South Eighteenth Street, Philadelphia, Pa.

H. LONGSTRETH BROWN, JR.
Member of Firm, Brown & Dulles, Real Estate Brokers

WILLIAM LEVIS
President and Treasurer, William Levis, Incorporated, Realtors

LEVIS, WILLIAM, President and Treasurer of William Levis, Inc., realtors. Born April 25, 1872, Elkton, Maryland. Son of Joseph Kirk and Anna Margaret (Armstrong) Levis. Educated private school, conducted by Ella Mackey; public schools of Cecil County, Maryland; Academic Course at Melmar Academy, Zion, Maryland. Married Dorothy Maude Welsh. At the age of nineteen entered into business of manufacturing and handling flour and grain, with Joseph K. Levis (father), Norris Levis (brother), under firm name of Levis & Sons at Elkton, Maryland. At age of twenty-one went in the real estate business with Harry Lukens, under firm name of Lukens & Levis, with offices at 1328 Chestnut Street and 2936 Kensington Avenue, Philadelphia, Pa. In 1896 purchased

(Continued on page 325)

JAMES W. McCULLY
Real Estate

McCULLY, JAMES W., real estate broker and conveyancer. Born December 20, 1874. Son of Marshall and Caroline J. McCully. Educated Central High School, Philadelphia (100th Class); Drexel Institute (Real Estate, Law and Conveyancing). Married Anna May Weston, June 20, 1900, at New Castle, Pa. Children—Beatrice May, born September 8, 1902 (married to Charles A. Coulomb, Jr., October 18, 1924); graduate, University of Pennsylvania School of Education; and Marshall, 2d, born April 22, 1910. Was thirteen years with The Allison Manufacturing Company, which was absorbed by the National Tube Company, as Paymaster. Last fifteen years in real estate business, conveyancer for the Fairmount Avenue Building Association, Fourth Rhein, Patterson, Third Goethe Building and Loan Associations, and Fairmount Avenue Building and Loan Association; Director of the West Haverford and Pequea

(Continued on page 325)

LICHTMAN, MAURICE, real estate broker. Born Schenectady, N. Y., November 20, 1895. Son of Samuel and Gizella Lichtman. Educated Central High School and Temple University. Married Manda Schoenberg. Children—Robert D., born April

MAURICE LICHTMAN
Real Estate

28, 1917, and Richard W., born April 8, 1924. Politics, Republican. Religion, Jewish. Recreations—autoing, general out-door recreation. Clubs or Societies—Athelstan Lodge, No. 482; Keystone Chapter, Joppa Council; Chamber of Commerce, Board of Trade, North Philadelphia Real Estate Board, Philadelphia Lodge, Judaic Union. Residence, 303 Wyncote Road, Jenkintown, Pa. Business address, 1106 Colonial Trust Building, Thirteenth and Market Streets, Northeast corner, Philadelphia, Pa.

NICKLES, THEODORE EGBERT, realtor. Born Clarksboro, N. J., January 14, 1876. Son of Harry T. and Ida V. (Winters) Nickles. Educated Philadelphia, Pa., public schools. Married Matilda H. Nickles. Children—Emeline H., born July 25, 1906; Theodore E., Jr., born February 24, 1907. Real estate and conveyancing since fourteen years of age. Vice-President, Northern National Bank; Director, Philadelphia Real Estate Board; President of the Nicetown Club for Boys and Girls; formerly Secretary and Treasurer, Wayne Junction Trust Company; Director, Pennsylvania Mortgage Guarantee Company; Secretary, Egypt Mills Club. Republican. Methodist.

(Continued on page 325)

FRANK M. LAPETINA, JR.
Community Upbuilder

LAPETINA, FRANK M., JR., community upbuilder. Born Philadelphia, Pa., June 25, 1889. Son of Frank M. and Adelina (Peran) Lapetina. His father was a prominent musician conducting a studio and music bureau in Philadelphia, Pa., for many years, while his mother was the daughter of a distinguished sculptor of St. Louis, Mo. Mr. Lapetina was educated in the public schools of Philadelphia, Pa., and the Abington Friends' School. Was identified for years with the automotive industry and was connected with many of the better organizations of Philadelphia, Pa. Is now associated as Sales Manager with B. W. Sangor & Company, the large community upbuilders, with an extensive development in Northern New Jersey called "Pinewald." His hobby is breeding thoroughbred horses, and he maintains a large farm for this purpose at Lionville, Chester County, Pa. Residence, Lionville, Pa. Business address, Fox Building, Philadelphia, Pa.

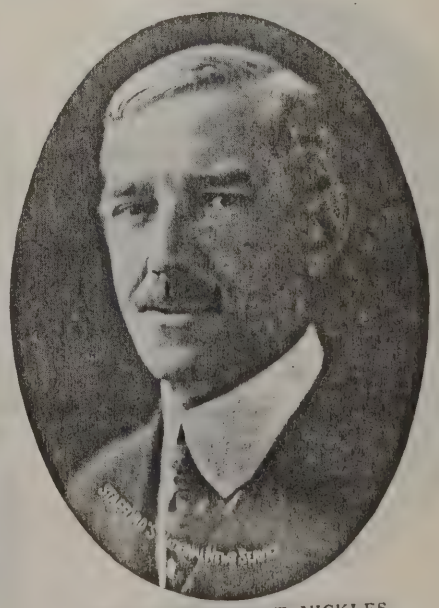

THEODORE EGBERT NICKLES
Realtor

BASCOM WORTHINGTON MELVIN
Realtor

MELVIN, BASCOM WORTHINGTON, realtor. Born Denton, Carolina County, Maryland, in 1850. Son of Solomon and Almyra Francis (Lucas) Melvin. Married Amanda Louisa Melvin. Children—Alexis Merritt, Frank Worthington, Irma Herndon Trimble and Sue Hardcastle Schmidt. Real estate business in Philadelphia, Pa., since 1895. Independent Republican. Protestant. Recreations—seashore, country, fishing and motoring. Member of Penn A. C., Chamber of Commerce, Philadelphia Real Estate Board, Blue Lodge, Royal Arch Masons, Knight Templars, Consistory and Shrine. Residence, 724 Wynnewood Road, Philadelphia, Pa. Business address, 629 Land Title Building, Philadelphia, Pa.

ROWLAND, W. ROBERT, real estate. Born in Philadelphia, Pa., September 25, 1903. Son of William and Ida Belle (Allen) Rowland. Educated Girard College (1920). Claim Adjuster with United Gas Improvement Company, 1920-23. Insurance Underwriter with London Guarantee & Accident Company, 1923-25. Started in real estate business in 1925, corner Ogontz Avenue and Church Lane, Philadelphia, Pa. Sergeant Major, 103rd Engineers, Pennsylvania National Guard, 1920-24. Director of Ogontz Avenue Building and Loan Association and Logan-co Building and Loan Association. Republican. Recreations—tennis, basketball. Member of Cedarbrook Country Club, Sigma Lambda Nu Fraternity, North Philadelphia Realty Board, Polity Club. Residence, 1847 Champlost Avenue, Philadelphia, Pa. Business address, Ogontz Avenue and Church Lane, Germantown, Philadelphia, Pa.

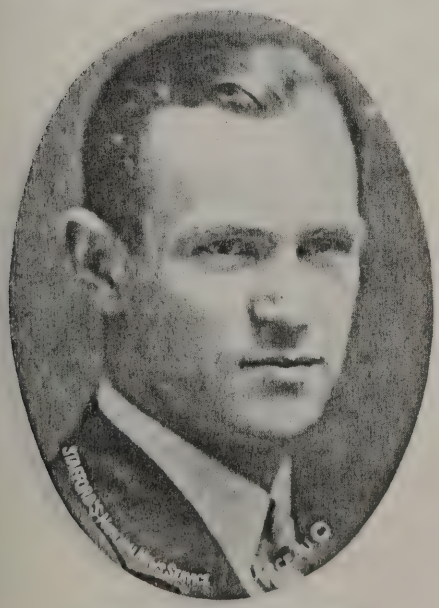

W. ROBERT ROWLAND
Realtor

REDDING, DONALD V., realtor. Born August 13, 1887, in Philadelphia, Pa. Son of Thomas A. and Elizabeth Kennedy Redding. Educated public schools of Philadelphia, Pa., and University of Pennsylvania. Married at Tyrone, Pa., in 1907, to Elsie O'Connor. Father of Elizabeth Isabel, born December 22, 1908; D. Vincent, born June 5, 1910; Elsie Jane, born April 9, 1912; Haddon C., born June 2, 1917. Started life in office of Thomas A. Redding

DONALD V. REDDING
Realtor

at 709 Walnut Street, Philadelphia, Pa., remaining with him until 1912, when started business for himself at West Philadelphia address. Secretary of two building and loan associations, the Chester Avenue Building and Loan Association and the West Philadelphia Half-Time Building and Loan Association. Conveyancer for Kingsessing Center Building and Loan Association, doing general real estate business. Regular Republican. Methodist Episcopal. Recreations—music and motoring. Clubs—Melita Lodge, No. 295; Jerusalem Chapter, No. 3; Mary Commandery, No. 36; Ancient Accepted Scottish Rite (Philadelphia Consistory), 32d Degree Masons. Residence, 5136 Chester Avenue, Philadelphia, Pa. Business address, 5136 Chester Avenue, Philadelphia, Pa.

RUSSELL, CHARLES W., real estate developer. Born Lancaster County, Pa., April 21, 1873. Son of Lewis and Amanda (Stalcup) Russell. Educated public school, Colerain Township, Lancaster County, Pa. Married Florence E. Lovell, at Heidelberg Reformed Church, June 12, 1895. One child, Ethel L., born November 6, 1897. Principal towns planned were in the West

(Continued on page 325)

WILLIAM IRWIN MIRKEL
Realtor

MIRKIL, WILLIAM IRWIN, real estate broker. Born at Chester, Pa., October 22, 1892. Son of I. Hazleton Mirkil and Mary Carter Schaffer. Educated William Penn Charter School (Class of 1909), University of Pennsylvania (Class of 1913). Married January 14, 1918, Frances E. Betz. Father of William Irwin Mirkil, Jr., born October 11, 1922. First Lieutenant United States Army in World War, Overseas service. Member of Philadelphia Real Estate Board. Regular Republican. Protestant Episcopal. Clubs—Union League of Philadelphia, Pa., Philadelphia Country Club, Merion Cricket Club, West Chester Golf Club, Colonial Society of Pennsylvania, Military Order of Foreign Wars, Pennsylvania Society of Sons of the Revolution, and Mask and Wig Club, University of Pennsylvania. Residence, Bryn Mawr, Pa. Business address, Widener Building, Philadelphia, Pa.

CHARLES W. RUSSELL
Realtor

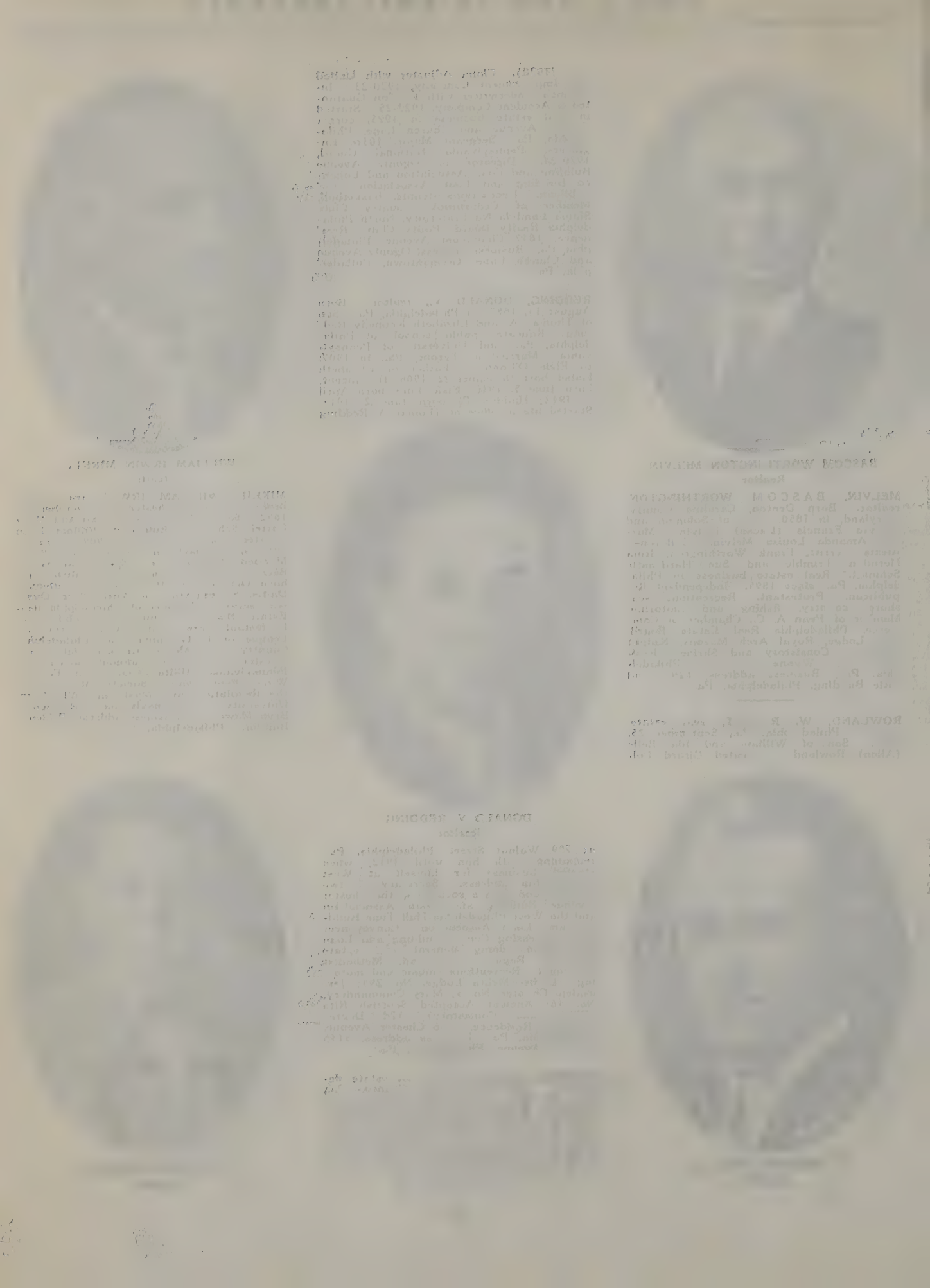

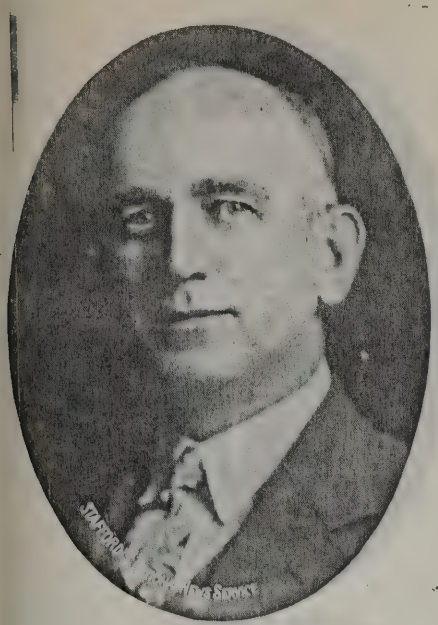

DANIEL F. RYAN (Deceased)
Realtor

RYAN, DANIEL F., realtor. Born February 13, 1884, in Masonville, N. J. Son of Daniel and Catharine (Gartland) Ryan. Educated in the public schools of Burlington County, N. J. Married at Philadelphia, Pa., to Helen M. Metz, of Philadelphia, Pa. Mr Ryan took up the machine trade in the plant of Bement, Miles & Company, and was afterwards employed for four years in the Baldwin Locomotive Works and with the Midvale Steel Company, two years. He then entered the interior decorating field, in which he remained six years. In 1914, he became interested in the real estate business and two years later, began the development of Oakmont, a suburb in Delaware County, Pa. Three years later, the development of an area of forty-five acres, known as Kirklyn, in Delaware County, Upper Darby Township, Pa., was started. In Kirklyn and Oakmont, over three hundred houses

(Continued on page 325)

G. FRANK H. SENDERLING
Realtor

SENDERLING, G. FRANK H., realtor. Born Philadelphia, Pa., March 25, 1885. Son of Frank A. and Mary C. (Davies) Senderling. Educated Philadelphia schools and Peirce Business College. After leaving Peirce Business College, was Receiving Clerk for Robert H. Foerderer, Inc., leather; then Assistant Office Manager, Badische Company; then in insurance business for two years; then entered real estate business for self. Organized the Pike Building and Loan Association, of which he is now conveyancer. Republican. Methodist. Recreations — motoring and fishing. Clubs—Member of Frankford Lodge, No. 292, Free and Accepted Masons; Oxford Lodge, No. 14, I. O. O. F.; Bridesburg Council, No. 135, Jr. O. U. A. M.; Philadelphia Real Estate Board, Philadelphia Board of Trade, Northeast Chamber of Commerce and Northeast Builders and Owners' Association. Residence, 3900 Frankford Avenue, Philadelphia, Pa. Business address, same.

SAUNDERS, HARRY T., real estate broker. Born September 2, 1864, Philadelphia, Pa. Son of James W. Saunders and Anna R. T. (Wilkins) Saunders. Educated Philadelphia public schools. Unmarried. Started in business at nineteen as junior

HARRY T. SAUNDERS
Realtor

partner in father's old-established business, general contracting, and continued in that and operative building until 1908. Since then has been buying and developing real estate in central part of city. Republican. Baptist. Recreation — golf. Clubs—Member Union League, and Philadelphia Country Club. Residence, Walnut Lane and Morris Street, Germantown, Philadelphia, Pa. Business address, 31 South Eighteenth Street, Philadelphia, Pa.

SOLIS-COHEN, J., JR., real estate broker. Born Philadelphia, Pa., June 26, 1890. Son of Miriam (Binswanger) and Jacob Solis-Cohen, M. D., the well-known laryngologist and descendant of old American families. Educated public schools of Philadelphia, Pa. Married Marion Gimbel Labe, Philadelphia, Pa., December 13, 1916. Father of Mary, born September 11, 1917, and Ann, born September 8, 1923. Started business career as a newspaper man on Philadelphia North American, 1908-12; wrote signed articles and edited Real Estate Section, then went with Mastbaum Bros. & Fleisher in 1912 in charge of their Leasing Department, was admitted to the firm in 1923, and in 1924 was

(Continued on page 325)

WILLIAM J. RYAN
Realtor

RYAN, WILLIAM J., broker and real estate operator. Born Philadelphia, Pa., son of George P. and Louisa A. (Hennessey) Ryan. Educated St. Joseph's School. Married Philadelphia, Pa., April 20, 1908 to Helen K., daughter of William P. and Elizabeth (Kernan) Cambles. Embarked in business at an early age, and after a thorough training in various lines entered the brokerage and real estate field and is a large and successful operator and interested in a directorial capacity in many large enterprises. Republican. Roman Catholic. Recreations — golfing, and outdoor sports. Clubs—Member of Whitemarsh Valley Country Club, Seaview Golf Club, Manufacturers' Club, Clover Club, Penn Athletic Club, Philadelphia Athletic Club, Friars, Harvey Cedars Outing Club, Pine Run Country Club, Knights of Columbus, Alhambra, Friendly Sons of St. Patrick, Catholic Young Men's Association,

(Continued on page 325)

J. SOLIS-COHEN, JR.
Realtor

GEORGE J. SOSNA
Realtor

SOSNA, GEORGE J., real estate. Born June 1, 1893, Philadelphia, Pa. Son of August (deceased) and Louisa (Walsh) Sosna. Educated parochial school and Temple University, 1899 to 1906 and 1909 to 1911 (night). Widower. Children—Mary G., born August 22, 1914; George J., Jr., born August 4, 1917; Lillian B., born November 20, 1919; William M., born January 27, 1921 and Joseph P., born June 24, 1925. Real estate office from 1906; started as office boy and now Secretary of G. C. Seidel & Co., Inc. Also Assistant Secretary of Hand in Hand Building and Loan Association since 1917, and Secretary of North Fourth Street Building and Loan Association since 1920. Democrat. Roman Catholic. Recreations—manual labor and gardening. Clubs—Member of San Salvador Country Club, and Knights of Columbus. Residence, 5359 Wingohocking Terrace, Germantown, Philadelphia, Pa. Business address, Northeast corner Fourth and Callowhill Streets, Philadelphia, Pa.

CHARLES SHOEMAKER
Realtor

SHOEMAKER, CHARLES, realtor. Born September 30, 1881, Montgomery County, Pa. Son of Charles and Mary (Conard) Shoemaker. Educated public schools, Montgomery County, Pa. Married Elizabeth I. Evans. Father of Charles, born March 25, 1914; Sarah Ann, born April 12, 1912; Oliphine S., born September 3, 1916. Engaged in real estate business since 1907. Republican. Society of Friends. Recreation—golf. Clubs—Potter Lodge No. 441, Free and Accepted Masons; Ancient Accepted Scottish Rite (Philadelphia Consistory), 32d degree Masons; Ancient Arabic Order (Lu Lu Temple), Nobles of the Mystic Shrine; North Hills Country Club. Residence, 5451 Oakland Street, Philadelphia, Pa. Business address, corner of Seventh Street and Erie Avenue, Philadelphia, Pa.

SHETZLINE, CHARLES ALBERT, partner, Charles H. Shetzline Company, Real Estate. Born Philadelphia, Pa., March 18, 1872. Son of Henry and Emma T. (Simon) Shetzline. Educated Philadelphia public schools and Beck School. Married Lizzie Brooks, October 11, 1899. Father of Jeannette H. B. Shetzline, born April 13, 1904. After leaving school formed partnership of Charles H. Shetzline Company. Specializes in land development. Among

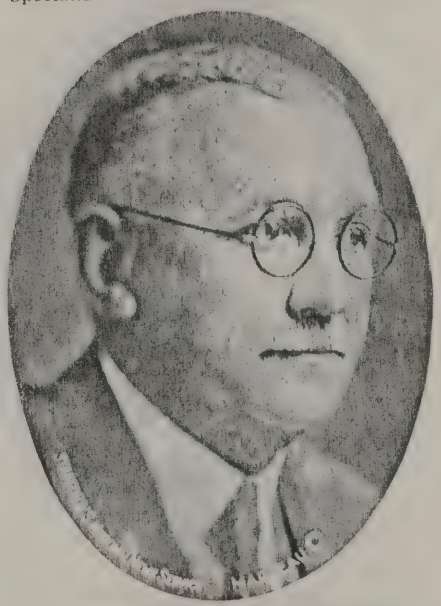

CHARLES ALBERT SHETZLINE
Member of Firm, Charles H. Shetzline Company, Real Estate

the many sections developed, include: Juniata Park, a section of Frankford; sections adjacent to the Sesqui-Centennial Exposition; section on Elmwood Avenue, West Philadelphia; section on Northeast

(Continued on page 325)

SHOEMAKER, FRANK, realtor. Born August 31, 1884, Montgomery County, Pa. Son of Charles and Mary (Conard) Shoemaker. Educated public school, Montgomery County. Married Ethel A. Slingluff. Father of Frank S., born July 2, 1908; Ruth G., born January 8, 1915. Engaged in real estate business since 1907. Republican. Society of Friends. Recreations—motoring and golf. Clubs—Fort Washington Lodge, No. 308, Free and Accepted Masons; Fort Washington Chapter, No. 220, Royal Arch Masons; Ancient Accepted Scottish Rite (Philadelphia Consistory), 32d degree Masons; Ancient Arabic Order (Lu Lu Temple), Nobles of the Mystic Shrine; North Hills Country Club. Residence, 4447 North Ninth Street, Philadelphia, Pa. Business address, corner Seventh Street and Erie Avenue, Philadelphia, Pa.

WILLIAM PAUL STARKEY
Manufacturer; Real Estate, Agriculture

STARKEY, WILLIAM PAUL, manufacturer, real estate, agriculture. Born March 9, 1879, Bustleton, Philadelphia, Pa. Son of Emma Jane (Dungan) and Samuel C. Starkey. Educated public schools, Northeast Manual Training High School, Lehigh University, M. E., 1900. Married Gertrude Rankey, July 14, 1902. Father of Austin Clarence, Wm. Paul, Jr., and Samuel Arthur. Started with William Cramp & Sons Ship and Engine Building Company, as draftsman, 1900, later went with Pencoyd Iron Works; was connected for twenty years with the Harrisburg Pipe and Pipe Bending Company, Harrisburg, Pa., as draftsman; later became Chief Engineer, General Superintendent and Director; returned to Philadelphia in 1919, and now engaged in real estate, also President and owner of the Starkey Farms Company. Republican. Methodist. Recreations—golf and agriculture. Clubs—

(Continued on page 325)

FRANK SHOEMAKER
Realtor

JACOB BABIS
Realtor

BABIS, JACOB, real estate broker. Born Russia, December 10, 1887. Son of Louis and Sarah (Zaler) Babis. Educated in public schools in Russia. Married in Philadelphia, October 29, 1909, Annie Cohen. Father of Bernard, born September 28, 1910, and Morris, born September 17, 1912. Came to America September 12, 1904, and started as laborer in American Can Company (18 months); learned the barber trade, which he followed for 11 years; launched in real estate and insurance business in 1915 in which he is today. Also a building operator. Erected Brighton Courts, 6212-28 Chestnut Street, Philadelphia, Pa.; garage, 700-02 Passyunk Avenue, Philadelphia, Pa. Is an officer and director of many building and loan associations. Conveyancer for Eighth and Morris Building and Loan Associa-

(Continued on page 325)

CHARLES LOUIS BECK
Secretary, Henry H. Ottens Real Estate Company

BECK, CHARLES LOUIS, Secretary for Henry H. Ottens Real Estate Company. Born Philadelphia, Pa., May 24, 1889. Son of Herman W. and Helena (Ottens) Beck. Educated public schools and Peirce Business College. After leaving school associated with uncle in real estate business specializing in Wildwood, N. J., real estate, operating own holdings. Republican. Lutheran. Recreations—horseback riding, golfing and motoring. Clubs—Member of Germantown Cricket Club and Penn Athletic Club. Winter address, 1736 Spring Garden Street, Philadelphia, Pa. Summer Address, 1800 Surf Avenue, North Wildwood, N. J. Business Address, 129 South Front Street, Philadelphia, Pa.

BAYER, FRANK J., real estate. Born February 22, 1897, in Ekatheranslav, Russia. Son of Jacob and Fannie (Ostrofskey) Bayer. Educated public schools; graduate of Temple University, 1923 class, law and real estate. Single. Has been in real estate business since 1920. Served in World War, 5th Company, Naval Aviation. Interested in various drives for Welfare Federation. Republican. Hebrew.

FRANK J. BAYER
Realtor

Recreations—general athletics. Clubs—Member of Masonic and Elks organizations, Northeast Philadelphia Chamber of Commerce, Alumni of Temple University. Residence, 4074 Roosevelt Boulevard, Philadelphia, Pa. Business address, 4422 Frankford Avenue, Frankford, Philadelphia, Pa., and 327 Market Street, Camden, N. J.

BLESSING, CHARLES A., JR., manufacturer and real estate and insurance broker. Son of Charles A. and Minnie R. (Reitmeyer) Blessing. Born Philadelphia, Pa., March 2, 1877. Educated Eastburn Academy, Philadelphia, Pa.; Nazareth Hall, Nazareth, Pa., and Heidelberg. Married Margaret E. Wagner. Republican in national politics. Independent on local issues. Residence, Elkins Park, Philadelphia, Pa. Business address, 516 Montgomery Avenue, Philadelphia, Pa.

ERNEST J. BOBBING
Realtor

BOBBING, ERNEST J., real estate. Born Philadelphia, August 19, 1900. Son of Ernest J. and Catherine (McDonough) Bobbing. Accounting and business training received through La Salle Extension University, real estate and law training through Temple University. Married Matilda Lee Llewellyn, May 5, 1926. Conducted public accounting business under the name of Bobbing & Bobbing, for four years, up until the time of organizing present real estate office at 2754 Kensington Avenue in 1923. January 1, 1926, opened branch office in Frankford, Philadelphia, Pa. Conveyancer for the Philadelphia Active Building and Loan Association, notary public for the State of Pennsylvania, President and organizer of the Northeast Finance Company, member of the North Philadelphia Real Estate Board, member North Philadelphia Chamber of Commerce, member Northeast Builders and

(Continued on page 325)

CHARLES A. BLESSING, JR.
Manufacturer; Real Estate and Insurance

JOHN M. COOK, JR.
Realtor

COOK, JOHN M., JR., real estate. Born September 26, 1891, at Philadelphia, Pa. Son of John M. and Sophia (Baumann) Cook. Educated Philadelphia Visitation School (6 to 12 years of age). Married Mary E. Clark, June 8, 1918. Father of Margaret G., born October 19, 1919, and John M., 3rd, born February 12, 1921, died September 22, 1921. Left school at twelve years of age, graduated but never went to high school. Worked until thirteen years old with C. S. Gibbons Shoe Manufacturing Company and C. Halton & Sons (machinists). He then went to work for John M. Kennedy, Jr., real estate operator and builder, and was with them until 1914. Went into real estate business for ness for himself at the age of twenty-three, with Paul Bunkin, trading as Bunkin-Cook Company, Inc. Sold the business in 1918 and entered the U. S. Navy. Was sent to San Diego, California, in June, 1918, transferred to Naval Aviation, Hampton Roads,

(Continued on page 325)

CHARLES CROSSLEY
Realtor

CROSSLEY, CHARLES, real estate. Born at Philadelphia, Pa., August 19, 1883. Son of Charles B. and Elizabeth Pittinger (Vanhorn) Crossley. Educated Philadelphia public schools, graduate of Temple University. Married Grace Stevenson Baker, November 27, 1914. Started with Jacob Reeds' Sons as cash boy in 1892, Baldwin Locomotive Works as an apprentice boy, working up through the rank and file until 1906 business depression. Positions held were various in executive capacity (track foreman, contractor, etc.). J. Lee Patton, 1921 to 1923, real estate department to present time. Non-partisan. Baptist. Recreations, all outdoor sports, fishing, gunning and, especially, travel. Member Independent Order of Odd Fellows, Artisan's, Olivet Lodge, No. 607, Free and Accepted Masons. Residence, 1139 Harrison Street, Philadelphia, Pa. Business address, 1017 Lincoln Building, Philadelphia, Pa.

CRIDLAND, GEORGE S., Secretary and Treasurer, Keystone Realty Corporation. Born Philadelphia, 1887. Son of Ezra and Anna (Elizabeth) Cridland. Educated Philadelphia public schools, Temple University and University of Pennsylvania.

GEORGE S. CRIDLAND
Secretary and Treasurer, Keystone Realty Corporation

Married Estelle M. Cridland. Father of Charles M. and Ruth Virginia. Formerly with Western Union Telegraph Company, William Steele & Sons Company; Director, Youngstown Cold Storage, partner of Aschbacher and Cridland, officer in seven building and loan associations. Republican. Episcopal. Recreations—all out-of-door sports. Clubs—Member of Penn Athletic Club, City Club, Bala Club, Elks, Beaver, I. O. A., Pennsylvania State Fish and Game Association and Izaak Walton League of America. Residence, 515 Burmont Road, Drexel Hill, Pa. Business address, 1014 City Centre Building, Philadelphia, Pa.

CONNERS, WILLIAM H., President, Real Estate Sales Company. Born January 21, 1879, Center Brodge, Bucks County, Pa. Son of Thomas and Mary (Ottey) Conners. Educated public schools of Bucks County, New Jersey State Normal School, University of Pennsylvania, Chicago and Columbia. Married Evelyn B. Brown of Middlesex County, N. J., in 1904. Father of Kenneth Wray, born November, 1909. Started as Superintendent of Schools in

(Continued on page 325)

WILLIAM H. CRAVEN
Realtor

CRAVEN, WILLIAM H., realtor. Born Philadelphia, Pa., September 18, 1876. Son of Frank and Anna M. (Humphrey) Craven. Educated Philadelphia public schools and Central High School (1895). Married Annie W. Baker, April 21, 1902. Entered real estate business in 1895 at 2019 Columbia Avenue, Philadelphia, Pa., with firm of Wm. L. Craven's Sons. After the death of his father, who was senior member of the firm of Wm. L. Craven's Sons, he, on January 1, 1926, took over the offices which they formerly conducted at that address. Conveyancer for Wm. L. Craven Building and Loan Association and North Star Building and Loan Association. Independent Republican. Recreations—motoring and traveling. Residence, 515 E. Willow Grove Avenue, Chestnut Hill, Philadelphia, Pa. Business address, 2019 Columbia Avenue, Philadelphia, Pa.

WILLIAM H. CONNERS
President, Real Estate Sales Company

THOMAS DESCANO
Realtor

DESCANO, THOMAS, realtor. Born in Pennapiedimonte, Italy. Son of John and Angelina (Giulante) Descano. Educated in public schools of Philadelphia. Married Bambina Di Vincentis. Father of John, born June 19, 1903, Felix, born January 6, 1905, Angelo, born December 31, 1906, Harry, born January 2, 1909, Albert, born March 15, 1911, and Helen, born May 24, 1919. Mr. Descano learned the tailoring business when fifteen years of age. In 1906 he started in the insurance business, and in 1912 he engaged in the real estate business. Independent Republican. Roman Catholic. Clubs—Member Independent Republican Club of South Philadelphia, Pa., Circolo Italiano, and is Past Chief Ranger, Foresters of America. Residence, 1516 Dickinson Street, Philadelphia, Pa. Business address, 1516 Dickinson Street, Philadelphia, Pa.

JAMES E. GLASS
Realtor

GLASS, JAMES E., real estate broker. Born December 6, 1865, in Burgettstown, Pa. Son of James Glass and Nancy (Williamson) Glass. Educated in public schools and Duff's College. Married in Pittsburgh, Pa., November 22, 1887, to Margaret M. Hilker. Father of James E. Glass, born September 1, 1888. Mother and father both living in Oil City, Pa. Granddaughter, Nancy Margaret Glass, born July 5, 1911. Started life in teaching at public schools in Washington County, Pa. Then became manager of the Standard Store of Wellsville, O. Went to Duff's College, graduated and taught there for two years. Finally connected in real estate business at twenty-three years of age, chiefly as a developer of suburban areas, first in Pittsburgh, Pa., then Philadelphia, Pa., where he has been a resident for fourteen years. During last year developed tracts at Baltimore, Md., and Long Island, N. Y., through Philadelphia, Pa., office. Regular Republican. United Presbyterian. Recreation—motoring. Residence, 314 Park Avenue, Swarthmore, Pa. Business address, 130 South Fifteenth Street, Philadelphia, Pa.

W. E. GARRETT GILMORE
Realtor; President, Gilmore, Harris, Hornbeck Company, Importers

GILMORE, W. E. GARRETT, real estate. President of the Gilmore, Harris, Hornbeck Co., importers of the Trompet French Auto Horn. Born February 16, 1895, Wayne, Pa. Son of John Odgers and Sarah E. (Eby) Gilmore. Educated Haverford and Episcopal Academy. Married Elizabeth B. Godshall, in 1922. Started Midvale Steel on graduation until war. Enlisted Aviation Flying Corps as Cadet, Navy; transferred to Army, Second Lieutenant. After war, went to New York

(Continued on page 326)

FINBERG, SAMUEL, real estate and mortgage broker. Born Philadelphia, Pa., February 21, 1896. Son of Benjamin and Annie Finberg. Educated public schools, Central High School and Staunton College, Staunton, Va. Married in Philadelphia, Pa., February 22, 1916, Florence Fox. Father of Bena Natalie, born January 24, 1917, and Frances Elaine, born November 13, 1921. Left college in 1914 and entered the real estate business, established by his father, the late Benjamin Finberg, which is devoted to financing real estate transactions, specializing in mortgages. He

(Continued on page 326)

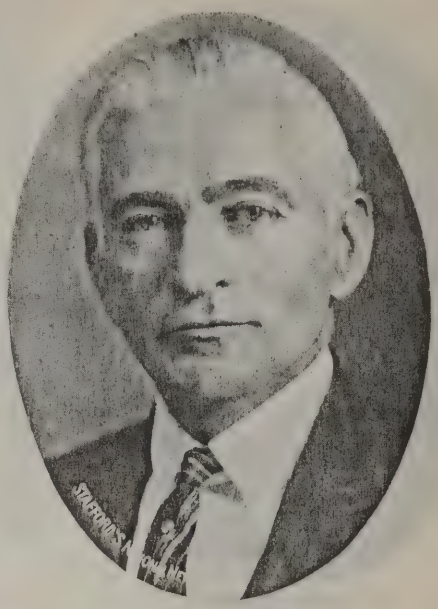

JACOB EDELSTEIN
President, Edelstein & Bernstein, Real Estate

EDELSTEIN, JACOB, President, Edelstein & Bernstein, real estate. Born Russia, April 21, 1879. Son of Samuel and Ida (Cohen) Edelstein. Educated in schools of Russia. Married, July 14, 1912, Rosa Bernatein. Father of Nathan, born 1903, and Clara, born 1916. Came to America in 1895. One year later entered real estate business. Organized the present firm in 1913. Director of Broad Street Trust Company, Hebrew Orphans' Home, Vice-President and Chairman of Finance Committee of Brith Sholom, Vice-President and Chairman of Finance Committee of Hebrew Schools, Treasurer of Walton Hotel, Vice-President of St. James Hotel. Republican. Hebrew. Recreations—golf, fishing and travelling. Clubs—Member Equity Lodge, No. 591, Free and Accepted Masons; Royal Arch Masons, Ancient Accepted Scottish Rite (Philadelphia Con-

(Continued on page 326)

SAMUEL FINBERG
Realtor

JOSEPH J. GREENBERG
Realtor

GREENBERG, JOSEPH J., real estate and building. Born Baltimore, Md., September 28, 1883. Son of Bernard and Ray (Pimes) Greenberg. Educated city schools of Baltimore, City College of Baltimore. Married Jennye Whitehill, April 16, 1905. Father of Jane M., born October 20, 1913, and Joseph J., Jr., born November 10, 1915. After leaving college associated with Castelberg's National Jewelry Company, Baltimore. Came to Philadelphia in 1904 as Philadelphia Manager, for two years. Then organized the firm of Kahn & Greenberg, which was dissolved in 1921. Then organized the present business. Director of National Bank of Commerce, Solidarity Building and Loan Association, City Mutual Building and Loan Association, Merchants and Manufacturers' Building and Loan Association, William Penn Building and Loan Association. Member of Board of Trustees of

(Continued on page 326)

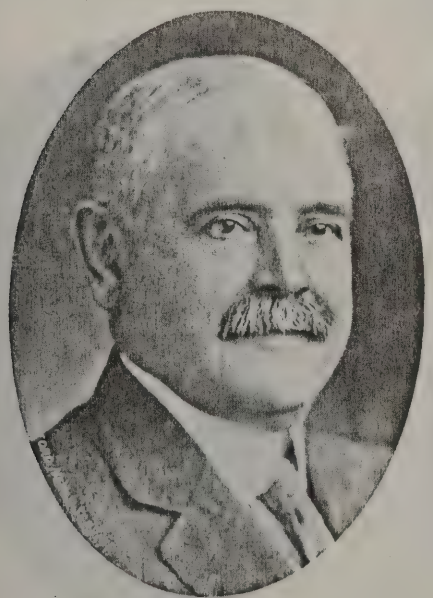

GEORGE HALL
Realtor and Conveyancer

HALL, GEORGE, real estate broker and conveyancer. Son of George and Mary Anna (Sloan) Hall. Born Philadelphia, July 4, 1856. Educated public schools of Philadelphia. Married Lizzie Withers, April 4, 1894. After leaving school entered law office and studied real estate and conveyancing, and has been in business about forty years. Member of Episcopal Church and active in church work. Residence, 4103 Chestnut Street, Philadelphia, Pa. Office, 209 Franklin Building, 133 South Twelfth Street, Philadelphia, Pa.

GUERIN, JOHN J., real estate broker. Born Troy, New York, June 20, 1863. Educated public schools New York City. Married Jennie C. O'Connor, February 29, 1892. Father of William A., Charles L., Thomas L., Lillian A., Mary G. and John J., Jr. Wife died February 28, 1918. Married Marie M. Grim, April 27, 1920. Father of Margaret F. and Ruth M. Served in U. S. Marine Corps, 1883-88, discharged, non-commissioned officer. Delinquent tax collector, Philadelphia, Pa., 1901-15. For twenty-four years Secretary, Society St. Vincent de Paul; delegate to the Associate Church Societies in 1893, which distributed the money appropriated by the city for charitable purposes; cus-

JOHN J. GUERIN
Realtor

todian of the Archdiocesan Union, Holy Name Society, 1910-1915. Delegate to Pennsylvania League of Building Loans, Secretary of Southern, Mifflin, Arrow, Leuvain and John J. Guerin Building and Loan Associations; Director of George W. Nebinger Building and Loan Association, Secretary, Welfare League of South Philadelphia; Secretary, South Philadelphia Business Men's Association; Supreme Treasurer, Foresters of America. Member of Knights of Columbus, Red Men, St. Paul's Temperance, St. Monica's Catholic Club, Sacred Heart Literary Institute, Union Republican Club, East End Republican Club, Loyal Order of Moose, Past Chief, Rangers Association. Elected to House of Representatives 1922 and 1924. Residence, 2214 S. Broad Street, Philadelphia, Pa. Offices, 1916 South Sixth Street, Philadelphia, Pa.

HAUCK, ALPHONSUS L., real estate broker. Born in the Old Spring Garden District of Philadelphia, August 9, 1870. Educated in private schools in native city, of which he had always been a resident, until recently, when he moved to Delaware County, Pa. After spending nine

(Continued on page 326)

HORACE GROSKIN
Realtor

GROSKIN, HORACE, real estate. Director of Philadelphia Real Estate Board. Born September 15, 1875, New York, N. Y. Son of Joseph and Jennie (Block) Groskin. Educated public schools. Married Rose Mann. Father of Gladys R. (Mrs. Raymond G. Mark); Jerome C., born 1907. Expert on vacant land for over twenty years. Member of Mayor's Transit Commission, appointed 1923 and reappointed by Mayor Kendrick. Authority on transit matters in Philadelphia, Pa. Has delivered many lectures on Transit and Zoning. Is a national authority on zoning. Also author of "How Zoning Restrictions Will Reduce Present and Future Real Estate Values." (On file at all principal libraries of the country.) Connected with commercial agencies, real estate business for twenty years. Won the National Contest at Kansas City, Mo., during the National Convention of Real Estate men in 1920, for his five minute speech on "Philadel

(Continued on page 326)

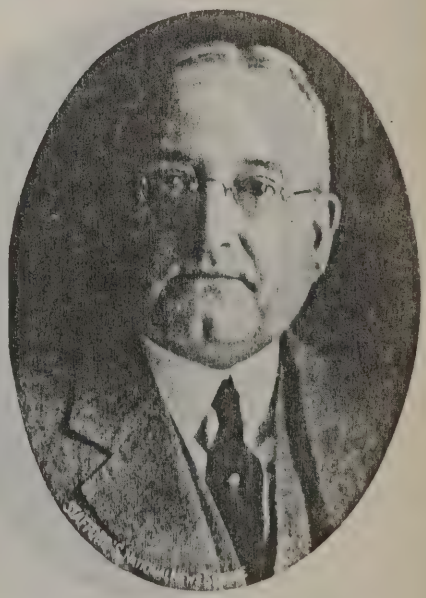

ALPHONSUS L. HAUCK
Realtor

GEORGE WAYNE JACOBS
Realtor

JACOBS, GEORGE WAYNE, real estate. Born April 9, 1897, Waynesboro, Pa. Son of William J. C. Jacobs and Sarah (Fisher) Jacobs. Educated University of Pennsylvania, 1915-1919. Married Jenny Lloyd. Father of Ann Lloyd, born January 7, 1921. Assistant Traffic Superintendent, Bell Telephone Company of Pennsylvania until 1923. Real estate since 1923. United States Navy during World War. Democrat. Protestant (Trinity Reformed). Recreations—rowing (crew), basketball, tennis. Clubs—Alpha Tau Omega Fraternity, Cumberland Valley P. H. A. Association, Lochsley Hall Society. Residence, 8 Penwyn Road, Wynnewood, Pa. Business address, 329 Commercial Trust Building, Philadelphia, Pa.

W. FRANK KIRKPATRICK
Realtor

KIRKPATRICK, W. FRANK, real estate and finance. Born Whitesburg, Tenn., September 13, 1898. Son of James Edward and Lily (Shipley) Kirkpatrick. Educated Knoxville, Tenn., 1905-1916. Married Lois Elizabeth (Shane). United States Navy, 1917-1920. President, W. Frank Kirkpatrick, real estate; President, School Lane Building and Loan Association; President, The Enfield Association. Republican. Episcopalian. Recreations—tennis and riding. Clubs—Meridan, Pelham, Riders and Drivers' Association, Site and Relic Society of Germantown, Philadelphia, Pa. Residence, "Enfield," Whitemarsh Valley, Pa. Business address, 5911 Greene Street, Germantown, Philadelphia, Pa.

KERNAN, PETER F., real estate expert and philanthropist. Born in Philadelphia, Pa., on May 24, 1844. For over half a century his opinion was regarded highly in real estate matters. In recognition of his services to the Roman Catholic Church and his many gifts to its institutions, he was appointed by the late Pope Pius X a Papal Chamberlain with title of Knight. Mr. Kernan died February 19, 1924, in his eightieth year, at his late residence, 1707 Spruce Street, this city.

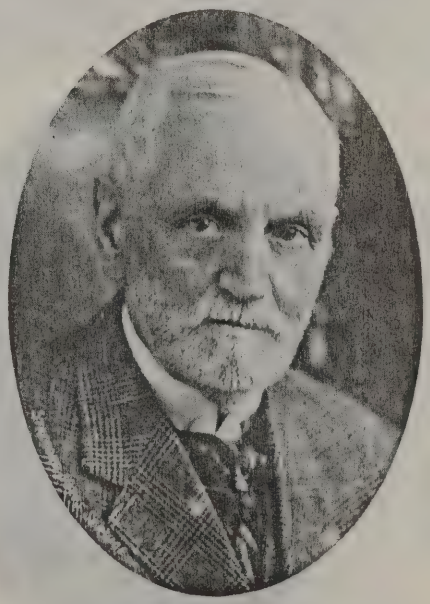

PETER F. KERNAN (Deceased)
Real Estate Expert and Philanthropist

KOLLER, W. C., realtor. Born on a farm in Codorus Township, York County, Pa., in the year 1869. Left the farm at the age of eighteen and then became one of the largest jobbers and afterwards manufacturer of carriages, buggies and other vehicles in Eastern United States. At the age of twenty-one he started to organize and operate wire screen cloth manufacturers and was successful in organizing and promoting approximately one-fourth of all the wire screen cloth manufacturers in the United States. Today he is operating in the real estate business on a large scale in the vicinity of Philadelphia, Pa., the State of New Jersey and the State of Florida, and also has many building operations going on at the present time.

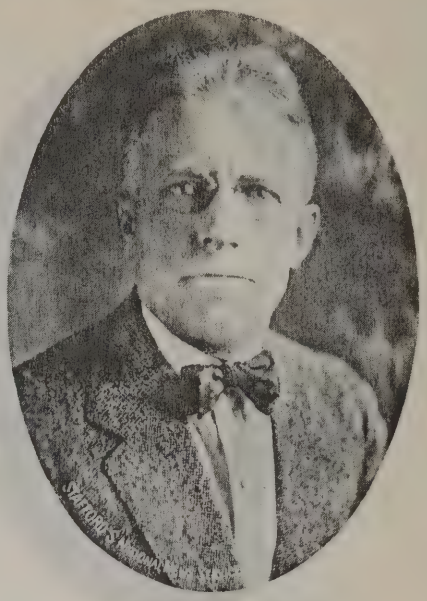

GEORGE A. JENNIS
Realtor

JENNIS, GEORGE A., real estate broker. Born Philadelphia, Pa., September 27, 1879. Son of George L. and Ellen (Durney) Jennis. Educated public and Friends' Schools. Married Nellie Dougherty at Philadelphia, Pa., April 24, 1901. No children. Mortgage broker, real estate conveyancer. Received first business training with Central News Company of Philadelphia. Remained with them for five years. Associated with Charles W. Miller, of Philadelphia, Pa., for sixteen years. Then went into business for himself. Democrat. Roman Catholic. Recreations—horseback riding, fishing, automobiling. Member San Domingo Council, No. 236, Knights of Columbus; Board of Trade, Izaak Walton League of America. Residence, 2438 South Thirteenth Street, Philadelphia, Pa. Business address, 330 Real Estate Trust Building, Philadelphia, Pa.

W. C. KOLLER
Realtor

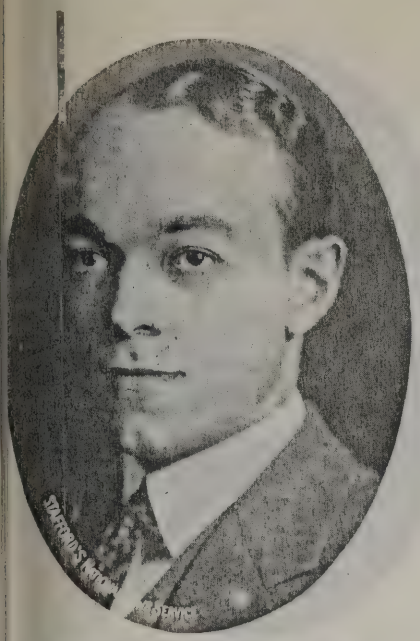

ROBERT LOUGHERY KETCHAM
Member of Firm, O. W. Ketcham, Bricks, Terra Cotta and Fireproofing

KETCHAM, ROBERT LOUGHERY, (O. W. Ketcham, bricks, terra cotta and fireproofing). Born Philadelphia, Pa., November 11, 1896. Son of O. W. and Bertha B (Loughery) Ketcham. Educated Episcopal Academy and University of Pennsylvania (1918). Married Mildred Havens, November 20, 1920. Father of Robert Loughery, Jr., born March 9, 1922; Evelyn Havens, born July 3, 1924, and another child born in 1926. After leaving the University of Pennsylvania, entered the World War, attached to 1st Section, General Staff, of American Commission to Negotiate Peace, in France, Belgium, England and Italy; was A. F. C.; resigned October 2, 1919 and then associated with father. Was captain of Foils Team and captain of Sabre Team while at the University of Pennsylvania. Independent. Protestant Epis-

(Continued on page 326)

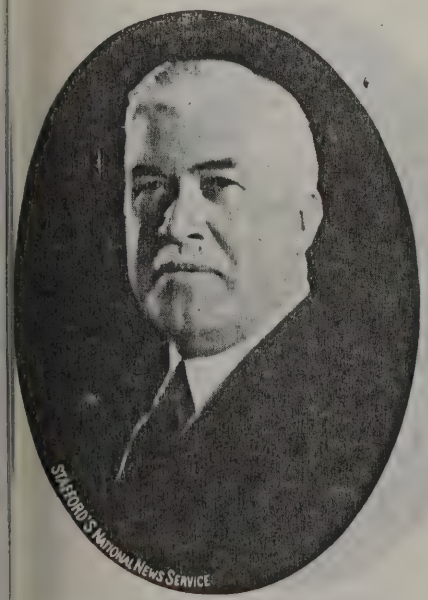

JOSEPH M. STEELE
Builder, William Steele & Sons Company

STEELE, JOSEPH M., builder. Born February 5, 1865, Philadelphia, Pa. Son of William Steele and Ellen A. Blair. Educated public schools, Philadelphia, Pa. Married January 15, 1889, Philadelphia, Pa., Mary J. Stewart. Father of William Steele, 3d, born January 22, 1890; Mary C., born November 13, 1893; Donald M., born June 6, 1899, and John S., born March 31, 1901. Republican. Reformed Presbyterian. Clubs—Union League, Manufacturers', and City Club, Philadelphia, Pa. Residence, Elkins Park, Pa. Business address, 219 North Broad Street, Philadelphia, Pa.

KELLY, P. H., contractor. Born in the Green Mountains of Rutland, Vt. Son of John H. and Mary A. (Costello) Kelly. Educated public schools and Peirce Business College. Married Catherine M. Loughlin. Children—two boys and six girls. For many years prominent in labor circles. President of P. H. Kelly Company, Inc., builders of the Free Library Building on the Parkway, the Elks Home Building, the Jefferson Office Building, many public schools and numerous other large structures in Philadelphia, Pa., and other cities. Member of the Knights of Columbus, Catholic Philopatrian Institute, Cedarbrook Country Club, Fraternal Order of Elks,

P. H. KELLY
Contractor; President, P. H. Kelly Company, Inc.

Loyal Order of Moose, Foresters of America and other fraternities. Active in Republican politics. Roman Catholic. Residence, Midvale Avenue, East Falls, Philadelphia, Pa. Business address, Presser Building, 1713 Sansom Street, Philadelphia, Pa.

STEELE, WILLIAM, 3d, engineer and constructor. Born Philadelphia, Pa., January 22, 1890. Son of Joseph M. and Mary J. (Stewart) Steele. Educated public school and University of Pennsylvania. Married Edna B. Welsh. Children—Elizabeth W., born October 12, 1913; Joseph M., 2d, born May 10, 1917, and Suzanne A., born February 19, 1921. Entered business with Wm. Steele & Sons Company, in 1910. Enlisted in army in September, 1917, and served until July, 1919. Discharged with rank of Captain. Re-entered business at close of war. Elected First Vice-President of above company in 1922. Republican. Protestant Episcopal. Recreations—golfing, swimming. Member of Union League, Engineers' Club, Rotary Club, Huntingdon Valley Country Club, Delta Tau Delta Fraternity. Residence, Lenox Road, Jenkintown, Pa. Business address, 219 North Broad Street, Philadelphia, Pa.

ORMAN WESLEY KETCHAM
Member of Firm, O. W. Ketcham, Bricks, Terra Cotta, and Fireproofing

KETCHAM, ORMAN WESLEY, manufacturer, architectural terra cotta. Son of Valentina and Susanah Ketcham. Born Hempstead, L. I., N. Y., 1865. Educated Pratt Institute, Brooklyn, N. Y. Married Bertha Virdin Loughery. Father of Robert Loughery, born November 11, 1897, and Edith Virdin, born March 10, 1899. President, Master Builders' Exchange, 1918; one of the incorporators and Director, 20th Century Storage Warehouse Company; Chairman, Group 22, Third Liberty Loan. Presbyterian. Recreation—golfing. Clubs—Manufacturers', Old York Road Country, Franklin Institute, Academy of the Fine Arts, Philadelphia Auto, Masonic Order, Mt. Moriah; Chamber of Commerce. Residence, Stenton and Willow Grove Avenues, Chestnut Hill, Philadelphia, Pa. Office, Master Builders' Exchange, Philadelphia, Pa.

WILLIAM STEELE, 3D
Engineer and Constructor, William Steele & Sons Company

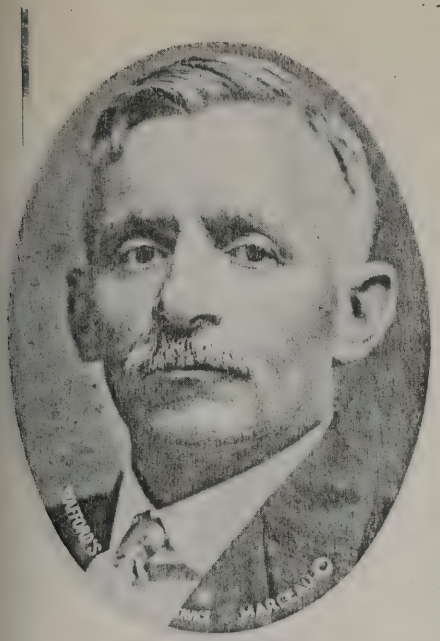

FIDEL CANTONO
Member of Firm, Felix Cantono & Bro., Mason Contractors

CANTONO, FIDEL, member of firm of Felix Cantono & Bro., mason contractors. Born Italy, March 13, 1872. Son of Paul and Barbara (Polto) Cantono. Educated public and trade schools of Italy. Married Felicity Florrio, April 21, 1905. Children—William, born December 20, 1906; Elda, born August 15, 1909. After leaving trade school worked as journeyman in Italy. Came to America in 1897; worked for David Barr Company as journeyman; then to Atlantic City, N. J.; then organized present firm in 1902. Among the many large edifices this firm has acted as sub-contractors for, include Southern High School, No. 7 Building, Girard College; Presbyterian Church, Forty-second Street and Girard avenue; St. Matthew's Roman Catholic Church, Conshohocken, Pa.; Catholic Church, Manasquan, N. J.; Episcopal

(Continued on page 326)

HENRY HOFMAIER
Contractor and Builder

HOFMAIER, HENRY, contractor and builder. Born September 6, 1880, Germany. Son of Henry Hofmaier and Anna M. Vogelie. Educated in Germany, 1886-94, 1895-96, night school in Philadelphia, Pa. Married S. Zinger. Father of Frederick C., born June 10, 1907, and William A., born March 20, 1911. Came to America at the age of fifteen, took up carpentry and cabinet making. In 1910 started in building business, conducting same in a satisfactory manner to my patrons and myself. Republican. Baptist. Recreation—baseball. Clubs—Masonic Order, Progress Lodge, No. 609; Philadelphia Consistory and Philadelphia Lu Lu; Knights of the Maccabees. Residence, 2247 North Fifth Street, Philadelphia, Pa. Business address, same.

GREBE, MELVIN HENRY, contractor and builder. Born Fort Washington, Pa., January 18, 1897. Son of Harry Conard and Ida May (Espenship) Grebe. Educated Philadelphia public schools. Married Mabel L. Marple, Philadelphia, Pa., March 9, 1921. Father of Melvin H., Jr., born May 10, 1922, and Joanne, born June 2, 1924. Entered building and contracting field, organizing present firm of Melvin H. Grebe, in 1917. Republican. Protestant Episco-

MELVIN HENRY GREBE
Contractor and Builder

pal. Recreations—out-door sports. Member of Mitchell Lodge, No. 296, F. & A. M.; Germantown Chapter, No. 208, Royal Arch Masons; Philadelphia Commandery, No. 2, Knights Templar; Ancient Arabic Order (Lu Lu Temple), Nobles of the Mystic Shrine; the American Legion, Benjamin Franklin Post; Square Club of Germantown, Philadelphia, Pa.; Sandy Run Country Club, Business Men's Association of Germantown, Chestnut Hill, Mt. Airy and Wyndmoor Business Men's Association; President, 1924; Director, since 1923; Director, Chestnut Hill Progressive Building and Loan Association, and Director, Hill Mount Building and Loan Association. Residence, Vernon Road and Crittenden Street, Philadelphia, Pa. Business address, 5 East Highland Avenue, Chestnut Hill, Philadelphia, Pa.

KERR, EDWARD ALLISON, President, Kerr, Witty & Gale, Inc., builders. Born Philadelphia, Pa., May 31, 1902. Son of Henry Nagle and Mary Emma (Thomas) Kerr. Educated Kenderton Public School, Northeast High School, Temple University and University of Pennsylvania. Married Mary Emily McGill, May 12, 1926. After

(Continued on page 326)

FELIX CANTONO
Member of Firm, Felix Cantono & Bro., Mason Contractors

CANTONO, FELIX, member of firm of Felix Cantono & Bro., mason contractors. Born Italy, May 3, 1869. Son of Paul and Barbara (Polto) Cantono. Educated public and trade schools of Italy. Married Malvina Florrio, December, 1909. Children—Flora, born 1912; Lea, born 1914; Albert born 1916. After learning trade of stone mason in business for himself in Italy, came to America, 1891; worked as journeyman in New York, Tennessee and Virginia; then came to Philadelphia in 1893; associated with Charles Engle; then with Rand Construction Company in 1898; organized present firm 1902. Some of the many large edifices this firm has acted as sub contractors for include Southern High School; No. 7 Building of Girard College; Presbyterian Church, Forty-second street and Girard Avenue; St. Matthew's Roman Catholic

(Continued on page 326)

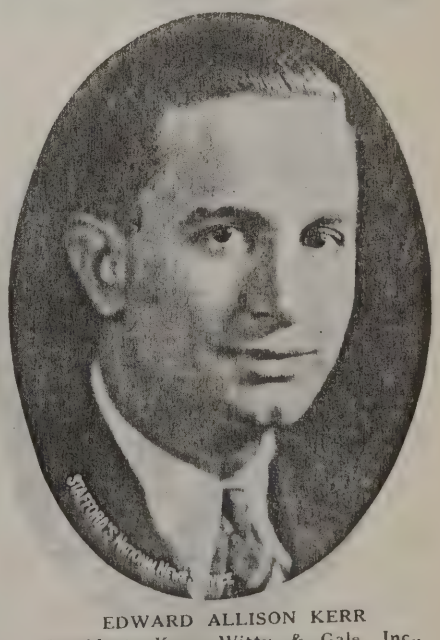

EDWARD ALLISON KERR
President, Kerr, Witty & Gale, Inc., Builders

ALFRED C. LAM
Builder; Lam Building Company

LAM, ALFRED C., owner, Lam Building Company. Born Philadelphia, Pa., July 28, 1890. Son of Charles M. and Jennie Lam. Educated at Central High School and Drexel Institute. Married Sara Maybaum. Father of Charles M., 2d, born April 1, 1920; Henry William, born February 4, 1922; James Alfred, born December 27, 1925. The Lam Building Company was established in 1876. Among the many large edifices erected were Rothschild Memorial Synagogue, Fifty-eighth and Walnut Streets, Philadelphia, Pa.; New Jersey Avenue Public School, Atlantic City, N. J.; General Refractories Building, Sixteenth and Sansom Streets, Philadelphia, Pa.; Olson Factory Building, Philadelphia, Pa.; Veterans of Foreign Wars Building, Atlantic City, N. J.; Laboratory of Jewish Hospital, Philadelphia, Pa.; Martin Perlman residence, Pelham Road, Philadelphia, Pa.;

(Continued on page 326)

DAVID A. McCLELLAND
Contracting Builder

McCLELLAND, DAVID A., contracting builder. Born Ireland, October 26, 1874. Son of James and Matilda (Adams) McClelland. Educated Philadelphia public schools, Mechanical Engineering at Franklin Institute, and Architecture at Spring Garden Institute. Married Millicent Wall, October 20, 1906. Father of David Lester, born October 12, 1907; Millicent Corinne, born January 13, 1909, and George Brinton, born December 20, 1911. Began present business January 18, 1899. Specializes in building of churches, schools, hotels and institutions. Among the many prominent buildings erected are Holy Trinity Presbyterian Church, Olivet Reform Church, Philadelphia, Pa.; Ventnor Community Church, Ventnor, N. J.; Bridgeton Hospital, Bridgeton, N. J.; Flanders Hotel, Ocean City, N. J., and Upper Darby High School, Upper Darby Township, Pa. Is considered an authority on architectural construction of churches, schools and institutions and has qualified in court as an expert on

(Continued on page 326)

McBRIDE, WILLIAM M., President, McBride Construction Company, Inc. Born Camden, N. J., January 7, 1879. Son of John and Rachel E. (Thomas) McBride.

WILLIAM M. McBRIDE
President, McBride Construction Company, Inc.

Educated public and private schools. Married W. Rae Wilbert, August 2, 1911. After leaving school associated with Columbian Fireproofing Company of Pittsburgh, Pa., for seven years, as Travelling Superintendent; then put in some time with Hennebique, Roebling, Kahn systems to gain further experience; then three years with Turner-Forman Company, then fifteen years with Roydhouse-Arey Company, of Philadelphia, Pa., as Superintendent and General Superintendent; then organized the present firm, June 22, 1925. Through the

(Continued on page 326)

PIERCE, W. EDWARD, contractor and builder. Born September 5, 1885, Germantown, Philadelphia, Pa. Son of William H. Pierce and Louisa (Toplis) Pierce. Educated Philadelphia, Pa., schools. Married Emma May Bright, February 14, 1906. Father of W. Edward, Jr., born November 21, 1907; James Russell, born September 7, 1912. Career—With Appleton & Burrill as apprentice carpenter, then carpenter, Assistant Foreman and Foreman, Assistant Superintendent and Superinten-

(Continued on page 326)

DAVID LUTZ
David Lutz & Company, Inc., Building Contractors

LUTZ, DAVID, building contractor. Born Philadelphia, Pa., July 25, 1892. Educated public schools and Central Manual Training High School. Married Lottie Schwartz. Father of one son, born August 18, 1923. After graduating from school, employed by Bart Tourison and John D. Allen, architects, as draughtsman, for period of two years. Assistant Contract Manager, Purchasing Agent and Estimator for Irwin & Leighton, four years; Purchasing Agent for United States Government at Langley Field, Virginia, for one year; General Manager for P. H. Kelly Construction Company from 1919 to 1924. Entered into his own business as David Lutz & Company, Inc., June 2, 1924. Associated in the construction of the new Elks Building, through his connection with the P. H. Kelly Company. Member of Benevolent Protective Order of Elks, Lodge No. 2. Residence, 5119 North Tenth Street, Philadelphia, Pa. Business address, Southeast corner, Twenty-third and Chestnut Streets, Philadelphia, Pa.

W. EDWARD PIERCE
Contractor and Builder

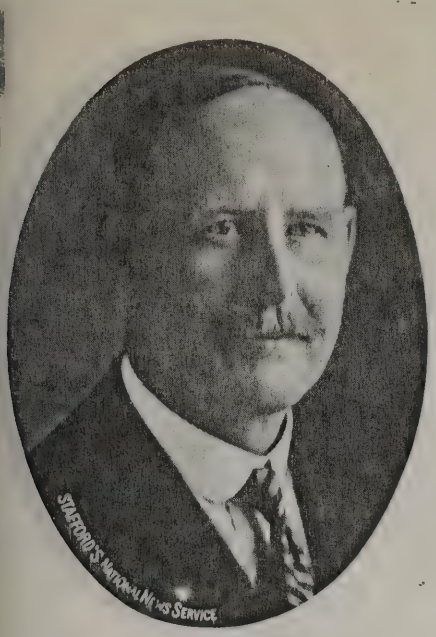

JAMES N. MITCHELL
Builder and Real Estate Operator

MITCHELL, JAMES N., builder and real estate operator. Born August 4, 1878, at Ettick Bridge, Selkirk, Scotland. Son of James and Helen (Nichol) Mitchell. Educated at Ettick public schools. Married Gertrude Armstrong, July 19, 1919. Engaged with a building firm from 1893 to 1898 at Ettick Bridge, Selkirk, Scotland. From there moved to London, England, being engaged there in the building trade until coming to Philadelphia, Pa., in April, 1900. Started in the building of homes in 1905 and since that time has built thousands of the finest homes in and around Philadelphia, Pa. Presbyterian. Republican. Recreations—golfing, hunting and fishing. Member of Overbrook Golf Club, Philadelphia Chamber of Commerce, Olivet Lodge, No. 607, F. & A. M.; Caledonian Club and Operative Builders' Association of Philadelphia, Pa. Residence, Merion, Pa. Business address, 4 South Farragut Street, West Philadelphia, Pa.

GEORGE J. BAUERLE
Builder

BAUERLE, GEORGE J., builder. Born May 31, 1873, Philadelphia, Pa. Son of Christian and Katherine (Geotz) Bauerle. Educated public schools of Philadelphia, Pa. Married Anna B. Lange. Operative builder. Republican. Lutheran. Recreation—golfing. Clubs—Member of William B. Schneider Lodge, No. 419, F. & A. M.; Ancient Accepted Scottish Rite (Philadelphia Consistory), 32d degree Masons; Ancient Arabic Order (Lu Lu Temple), Nobles of the Mystic Shrine. Residence, 227 Lindley Avenue, Philadelphia, Pa. Business address, 5450 Oakland Street, Philadelphia, Pa.

WORLEY, FRANCIS KENNEDY, contractor and builder. Born March 10, 1870, Philadelphia, Pa. Son of Francis D. and Louisa D. (DuCommon) Worley. Educated at Friends' School, Gwynedd, Pa.; Sunnyside Academy, Ambler, Pa., and Bruner's Academy and School of Business, North Wales, Pa. Married Laura Adele Fisher. Children—Francis LeRoy, born September 6, 1894, and Edward Cotterl, born May 5, 1895. Vice-President and Director, John R. Wiggins Company, Inc., and Chester Construction and Contracting Company. Republican. Protestant Episcopal. Recreations—all out-door sports. Clubs—Member of all

FRANCIS KENNEDY WORLEY
Contractor and Builder

Masonic bodies and other societies, Lu Lu Temple Country Club, Spring Haven Golf Club, Engineers' Club of Philadelphia, Pa. Residence, 3536 North Nineteenth Street, Philadelphia, Pa. Business address, 709 Otis Building, Sixteenth and Sansom Streets, Philadelphia, Pa.

CORNELL, WILBERT CRAWFORD, member of firm, Turnbull & Cornell, builders. Born Philadelphia, Pa., June 23, 1893. Son of Howard Wilbert Cornell and Annie S. (Crawford) Cornell. Educated Southern High School, University of Pennsylvania (B.S., in C.E., 1915). Married Mary A. Moon, December 1, 1916. After receiving degree from University of Pennsylvania, with The General Fireproofing Company as engineer, and in 1920 organized present firm of Turnbull & Cornell, which specializes in engineering and building construction. Director in Cornell Iron Studio, Inc., of Philadelphia, Pa.; member Advisory Board, Sixty-ninth Street Terminal Title and Trust Company; Director of the Acacia Club, also registered as a professional engineer. Republican. Presbyterian. Recreations—tennis, fishing and motoring.

(Continued on page 327)

JOHN M. ZERBEY
Builder and Realtor

ZERBEY, JOHN M., builder and realtor. Born Summit Hill, Carbon County, Pa., November 11, 1895. Son of John E. and Margaret (Gloven) Zerbey. Educated Holy Cross Preparatory School, Worcester, Mass.; Harvard University (1915), Catholic University (A.B., 1916). Married Margaret Storch, December 29, 1919. Father of John E, 2d., born October 16, 1920. In 1917 became Manager of Oceanic Freight and Insurance Company, of New York; then enlisted in U. S. Army during World War, June, 1918, and attached to Motor Transport Corps, at Camp Lafayette, Easton, Pa.; August, 1918, was transferred to Camp Johnston, Florida; Commissioned Lieutenant in November and ordered to France, but before the transport put out of New York, the armistice was signed and he was recalled; then appointed under General Goethals to install a new system of efficiency and was assigned to Camp

(Continued on page 326)

WILBERT CRAWFORD CORNELL
Member of Firm, Turnbull & Cornell, Builders

CHARLES HORACE EVANS
Builder

EVANS, CHARLES HORACE, builder. Born August 26, 1893, Norristown, Pa. Son of Charles Horace and Marie Thelma (Stevenson) Evans. Educated Norristown High School, Central Manual Training School and Drexel Institute. Married Ethel Muriel Pearce. Father of Charlotte, born April 8, 1918 and Dorothy, born January 1, 1921. Builder always, now of Evans-Steele, Inc. Republican. Presbyterian. Recreations—golfing, handball and bowling. Clubs—Member of Manufacturers' Club, Penn Athletic Club, Roxborough Country Club, Lu Lu Club. Residence, 17 Merion Road, Merion, Pa. Business address, 2217 Chestnut Street, Philadelphia, Pa.

PARRY, CAPT. OLIVER RANDOLPH, architect, author and orator. Born March 29, 1873. Son of Richard Randolph Parry, Esq., of Philadelphia, Pa., and New Hope, Bucks County, Pa., and Ellen L. (Read) Parry, formerly of Portland, Me. Richard Randolph Parry was the son of Oliver Parry and Rachel Randolph, daughter of Major Edward Randolph, "patriot of 1776," who commanded the outlying guard at the Battle of Paoli. Mrs. Parry was a lineal descendant of Governor Waldron, Colonial Governor of New Hampshire, as was Frances E. Dimick, daughter of General Justin Dimick, who married Mr. Parry's brother, Major Edward Randolph Parry, U. S. A. Richard Randolph Parry, who is the fifth generation of the name in this country, the original being Thomas Parry, of Caernarvonshire, North Wales, has in addition to Captain Parry, two daughters, Gertrude R. and Adelaide R., who reside with him in the "Old Parry Mansion," at New Hope, Pa., erected for Benjamin Parry in 1784. Captain Parry was educated

(Continued on page 327)

CAPTAIN OLIVER RANDOLPH PARRY
Architect, Author and Orator

MacLEISH, NORMAN HILLARD, architect. Born Glencoe, Ill., August 29, 1890. Son of Andrew (a member of firm of Carson, Perie, Scott & Company, of Chicago, Ill.; Vice-President of Board of Trustees of University of Chicago), and Martha (Hillard) MacLeish. Educated Hill School, Pottstown, Pa.; Williams College (1915), University of Pennsylvania (B.S., 1918).

NORMAN HILLARD MacLEISH, B.S.
Member of Firm, Webber & Wurster, Architects

Married Lenore Adah McCall (daughter of the late Joseph B. McCall, former Chairman of Board of Directors of Philadelphia Electric Company, and Mrs. McCall), June 1, 1922. Father of Andrew, 2d, born August 30, 1923, and Roderick, born January 15, 1926. During World War enlisted May 18, 1917, with 1st Troop, Philadelphia City Cavalry, then to Camp Hancock, Augusta, Ga.; assigned to 103d Trench Mortar Battery in January, 1918, then went overseas, arriving in France, May 19, 1918, then to Camp De Meucon, near Vannes, France; then transferred to Headquarters Detach-

(Continued on page 327)

PERROT, EMILE GEORGE, architect and engineer. Born Philadelphia, Pa., November 12, 1872. Son of E. Raphael and Gabriel Perrot. Educated Philadelphia, Pa., public schools, Graduate, special course, School of Architecture, University of Pennsylvania, 1895. Married June 6, 1896. Children—Three boys and four girls. Inventor of "unit" system of re-inforced concrete; entered firm of Ballinger & Perrot, July, 1901. Independent. Roman Catholic. Clubs—Manufacturers', City, Engineers', Franklin Institute, Automobile

ROBERT RODES McGOODWIN
Architect

McGOODWIN, ROBERT RODES, architect. Son of I. D. and Virginia (Wooten(McGoodwin. Born Bowling Green, Ky., July 7, 1885. Educated University of Pennsylvania, and Ecole des Beaux Arts, Paris, France. Married Kate Hampton Bryan. Children—Robert Rodes, Jr., born October 21, 1912, and Daniel, born December 22, 1914. Clubs—Philadelphia Cricket, American Institute of Architects. Residence, Lincoln Drive, Chestnut Hill, Philadelphia, Pa. Office, 1422 Walnut Street, Philadelphia, Pa.

Club of Philadelphia, Pa.; American Society of Civil Engineers, Hazelton Club, Knights of Columbus; Illuminating Engineering Society, American Concrete Institution, City Park Association and American Society for Testing Materials. Residence, 1405 North Sixteenth Street, Philadelphia, Pa. Business address, Northwest corner, Seventeenth and Arch Streets, Philadelphia, Pa.

EMILE GEORGE PERROT
Architect and Engineer

WATSON KENDERDINE PHILLIPS
Architect

PHILLIPS, WATSON KENDERDINE, architect. Born October 22, 1881, New Hope, Pa. Son of Edward W. and Ellen R. (Kenderdine) Phillips. Educated public schools of Bristol, Pa., and Ambler, Pa.; Drexel Institute and Spring Garden Institute. Married June 15, 1910, to Bertha H. Paul. Children—Ellwood Paul, born September 20, 1914. During the World War was attached to "Socio dell' Opera di Fratellanza Universale," (Y. M. C. A.), with the 4th Italian Army in Italy. Was awarded the bronze Italian War Cross and made a Cavaliere to the Italian Crown in recognition of services at the front. Republican. Friend. Recreations—motoring and out-door sports. Clubs—Member Meridian Club, Fort Washington Lodge, No. 308, F. & A. M. Residence, Bethlehem Avenue, Ambler, Pa. Business address, 213 South Fifth Street, Philadelphia, Pa.

CLYDE SMYTHE ADAMS
Architect and Engineer

ADAMS, CLYDE SMYTHE, architect and engineer. Son of Joseph R. and Lida A. (Wescott) Adams. Born November 29, 1876. Educated Philadelphia, Pa., public schools, Drexel Institute and Pennsylvania Academy of Fine Arts. Married Eva Day. Father of Clyde Smythe, Jr., born December 26, 1906. Began business career as office boy with Wilson Brothers & Company, in January, 1890; left there in 1903 as chief draughtsman to enter business on his own account. Universalist. Republican. Recreations—motoring, golfing. Clubs—Pen and Pencil, Old Colony, F. & A. M., Tall Cedars of Lebanon, Shriners, Elks Lodge, No. 293, of Camden, N. J. Residence, 7119 Lincoln Drive, Philadelphia, Pa. Office, 2038 Spruce Street, Philadelphia, Pa.

MOLITOR, JOHN, architect. Born Philadelphia, Pa., August 4, 1872. Son of Charles M. and Hermina Sophie (de Lefio) Molitor. Educated in public schools of Philadelphia, Pa. Married Ida L. Blodget. Children—Robert Louis, born May 31, 1899, and Elsa Blodget, born August 3, 1902. Republican. Presbyterian. Recreations—sketching, walking and horseback riding. Clubs—Member Art Club of Philadelphia, Pa.; T-Square Club, Philadelphia, Pa.; American Institute of Architects, and was formerly an active member of the 2d Troop, Philadelphia City Cavalry, N. G. P. Residence, 404 West Chelten Avenue, Germantown, Philadelphia, Pa. Business address, 1315 Walnut Street, Philadelphia, Pa.

JOHN MOLITOR
Architect

BORZNER, ANDREW CHARLES, architect. Born Philadelphia, Pa., February 23, 1888. Son of Louis and Elizabeth (Rink) Borzner. Educated Central High School, 1906; Industrial Art School and University of Pennsylvania, 1910. Married Emilie Gertrude Perry. Supervising Architect for Hog Island, Philadelphia, Pa. Employed by the American International Shipbuilding Corporation to design and supervise generally all important building at Hog Island, Philadelphia, Pa. Has designed many important buildings, a few of which are the Elkins Park Apartments, Elkins Park, Pa.; Durant Motors Co. Show Room and Garage, Jenkintown, Pa.; West Ashmead Place, Germantown (Greene Street), Philadelphia, Pa. Published two volumes on house architecture, entitled "The Book of Beautiful Homes." Architectural editor of Philadelphia Record. Republican. Lutheran. Recreations—rowing, track and farming, holder of two cross-country records. Clubs—Member of Undine Barge Club, Sigma Phi Sigma Fraternity, American Institute of Architecture, Poor Richard Club, and the Masonic Fraternity. Residence, 29 Homestead Avenue, Beechwood Park, Delaware County, Pa. Business address, 717 Walnut Street, Philadelphia, Pa.

CHARLES J. MITCHELL, A.B.
Architect

MITCHELL, CHARLES J., architect. Born Philadelphia, Pa., March 7, 1892. Son of James W. Mitchell and Anna Marie (Bolt) Mitchell. Educated St. John's Parochial School, Roman Catholic High School (1911), University of Pennsylvania (1919). Received degree of A.B. from Roman Catholic High School. Left University of Pennsylvania in 1917 to enlist in United States Army, served in France with Motor Transport Corps. After armistice returned to University of Pennsylvania and graduated in June, 1919. Then started practice of

(Continued on page 327)

ANDREW CHARLES BORZNER
Architect

D. KNICKERBACKER BOYD
Architect

BOYD, D. KNICKERBACKER, architect, "structural standardist," and consulting architect. Member firm, Boyd, Abel & Gugert, architects. Born Philadelphia, Pa., January 5, 1872. Son of David, Jr., and Alida Visscher (Knickerbacker) Boyd. Educated Friends' Central School, Rugby Academy, Philadelphia, Pa.; Academy of Fine Arts, Spring Garden Institute, Philadelphia, Pa., and University of Pennsylvania. Married Elizabeth Hornli Mifflin, of Columbia, Pa., September 10, 1896. Two daughters, Barbara Mifflin (now Mrs. Lawrence C. Murdoch), and Lysbeth Knickerbacker (now Mrs. Henry P. Borie). Practiced Philadelphia, Pa., 1892; designer, Carnegie Library Building, Philadelphia, Pa.; churches, factories, apartment buildings, etc. Specializes in schools, suburban houses and homes for workingmen. Lecturer and writer on construction econom-

(Continued on page 327)

WILLIAM LEWIS CHARR
Architect

CHARR, WILLIAM LEWIS, architect-engineer. Born New York, N. Y., December 24, 1891. Son of Lewis and Teresa (Feller) Charr. Educated at the DeWitt Clinton High School, New York, N. Y.; Temple University and Drexel Institute, Philadelphia, Pa. Married, 1926, Lee Gerofsky. Served in the World War with the 32nd Machine Gun Battalion, 11th Division (Lafayette). Past National Officer of the La Societe De 40 Hommes and 8 Chevaux; Past Post Commander, Ward W. Pierson Post 275, American Legion. Member of the Executive Committee of the American Legion, Pennsylvania State and Philadelphia County, Pa. Member of the Board of Managers, Middle Atlantic Asso-

(Continued on page 327)

BENCKER, RALPH B., architect. Born Philadelphia, Pa., December 24, 1883. Son of John and Mary E. (Bowden) Bencker. Educated Philadelphia public schools, School of Industrial Arts, Academy of Fine Arts and Temple University. Married Mary G. Brendel, June 24, 1907. Father of Helen Wayne, born June 18, 1913. Served apprenticeship with architects Wilson Eyre, Paul A. Davis and

RALPH B. BENCKER
Architect

Price & McLanahan. In 1917 admitted to the firm of Price & McLanahan. In 1921 the firm name was changed to McLanahan and Bencker, which firm was dissolved May 31, 1925. Since then Mr. Bencker has been practicing individually. Among the many noteworthy buildings erected by Price & McLanahan and their successors and in which Mr. Bencker's ability as a designer and constructor has found expression are: Pennsylvania Freight Station, Chicago, Ill. (largest freight station in the world), and Indianapolis Union Station, Indianapolis, Ill.; Linwood Country Club, Equitable Trust Company Building,

(Continued on page 327)

CRET, PAUL PHILIPPE, architect, Professor of Design, University of Pennsylvania. Born October 23, 1876, Lyons, France. Son of Paul Adolphe and Anna Caroline (Durand). Educated Lycee de Bourg and Ecole des Beaux Arts at Lyons, France, Ecole des Beaux Arts at Paris, France (1897-1903). Married Marguerite Lahalle. Career—Paris Prize, 1896; Rougevin Prize, 1901; Medal, Paris Salon, 1903. Architect of Pan-American Union (in association), Washington, D. C.;

(Continued on page 327)

LAWRENCE VISSCHER BOYD
Architect

BOYD, LAWRENCE VISSCHER, architect. Born Philadelphia, Pa. Son of David, Jr., Philadelphia, Pa., and Alida Visscher (Knickerbacker) Boyd, New York. Married Ellena Risley Test (died January 21, 1926). Children—Visscher Boyd. Educated in office of Mr. Frank Miles Day, architect, Philadelphia, Pa., also by foreign travel in Europe. Among many edifices designed are First Presbyterian Church, Germantown, Pa.; St. John's Evangelical Lutheran Church, Ogontz, Pa.; Y. W. C. A., Germantown, Philadelphia, Pa.; Church of Good Shepherd, Queen Lane Manor, Philadelphia, Pa.; William B. Stevens Memorial Library, Manayunk, Philadelphia, Pa., and many country homes for prominent Philadelphians. Recreations—yachting and golfing. Member of American Institute of Architects, Architectural League of New York, Pa.; Society, Sons of the Revolution, Color Guard; Past President of Meridian

(Continued on page 327)

PAUL PHILIPPE CRET
Architect; Professor of Design, University of Pennsylvania

F. FERDINAND DURANG
Architect

DURANG, F. FERDINAND, architect. Born November 8, 1884, Philadelphia, Pa. Son of Edwin F. and Anna M. (O'Reilly) Durang. Educated Notre Dame Academy, Philadelphia, Pa.; Collegiate Military Academy, Philadelphia, Pa.; Drexel Institute, Philadelphia, Pa., and School of Industrial Art, Philadelphia, Pa. Married Charlotte B. McLaughlin, September 12, 1907. Father of M. Dolores, born November 3, 1908; Edwin F., 2nd, born March 10, 1910; Dorothy J., born July 12, 1912; F. Ferdinand, Jr., born October 7, 1913; Charlotte B., born January 7, 1915; Richard G., born May 12, 1916; Suzanne, born April 3, 1922. Entered partnership with his father November 5, 1909, under the name of Edwin F. Durang & Son, architects. After the death of the senior partner in June, 1911, succeeded the firm under his own name and has been practic-

(Continued on page 328)

WILLIAM FREDERICK BIXENSTEIN KOELLE
Architect

KOELLE, WILLIAM FREDERICK BIXENSTEIN, architect. Registered in Pennsylvania and New Jersey. Born August 2, 1891, in Philadelphia, Pa. Son of William and Magdalenna Lydia (Bixenstein) Koelle. Educated Friends Central, Northeast High School, Drexel Institute, University of Pennsylvania, Atelier T-Square Club. Married Kathryn Shelly Brownworth in New York, N. Y., April 4, 1922. With Zantzinger, Borie and Medary, architects. Draughtsman 1908-1912. Chief Draughtsman 1912-1917. Served in World War, Second Lieutenant of Air Service. In charge of civilian personnel, Washington, D. C. Designs and projects of division Air Service in Tours and Paris, France. Attached to Peace Commission in Paris. On special duty in Berlin, Vienna, Constantinople, Rome, Danzig, etc. Awarded Victory Medal. With Zantzinger, Borie

(Continued on page 328)

FURBER, WILLIAM COPELAND, architect and consulting engineer. Born Philadelphia, Pa., June 24, 1866. Son of Edward Martin and Mary (Copeland) Furber. Educated public schools, Spring Garden Institute and private tutors. Independent Republican. Protestant. Clubs—Member

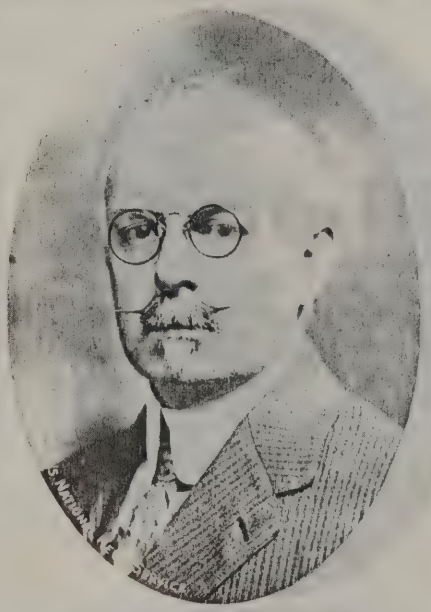

WILLIAM COPELAND FURBER
Architect and Consulting Engineer

of Union League, Manufacturers' Club, American Society of Civil Engineers' Club, American Society of Engineers, City Planning Conference, American Civic Association and Business Science Club, Society Colonial Wars, Pennsylvania Society Sons of the Revolution and St. Andrew's Society. Residence, Merchantville, N. J. Business address, 212 W. Washington Square, Philadelphia, Pa.

CHRISTENSEN, ADOLPH, contractor. Born October 6, 1864, at Sandefjord, Norway. Son of Ditman and Bertha Christensen. His father was both a shipmaster and shipowner, and sailed the seas of the world. Captain Ditman Christensen came to Philadelphia, Pa., in 1879, became a citizen of the United States, and for many years thereafter sailed out of the port of Philadelphia, Pa., as a licensed pilot upon Atlantic Coast waters from Savannah, Georgia, to Portland, Maine. Adolph Christensen married Bertha Olson at Philadelphia, Pa., in 1895, and one son, Adolph Christensen, Jr., and two daughters, Bertha and Marie Christensen, were born to the union and live with their father. Mr. Ditman Christensen died in 1908.

(Continued on page 328)

WILLIAM ELMER SEIBERT DYER
Architect and Engineer

DYER, WILLIAM ELMER SEIBERT, architect and engineer. Born Philadelphia, Pa., December 5, 1880. Son of Paris Packer and Florence (Faber) Dyer. Educated private tutors. Married Bertha Faber. Father of Margaret Faber, born June 29, 1908; William E. S., Jr., born May 16, 1913, and Elizabeth S., born July 16, 1917. Mill engineer and architect. Designer of special processes and devices. Republican. Presbyterian. Recreations—yachting, hunting and travel. Clubs—Member of Larchmont Yacht Club, Manufacturers' Club, Penn Athletic Club, Whitemarsh Country Club, Trenton Golf Club, Seaview Country Club, Torresdale Yacht Club, Pennsylvania Barge, Poor Richard Club, Engineers' Club, Pennsylvania Commandery, Knights Templar; Ancient Accepted Scottish Rite (Philadelphia Consistory), 32d degree Masons; Ancient Arabic Order (Lu Lu Temple),

(Continued on page 328)

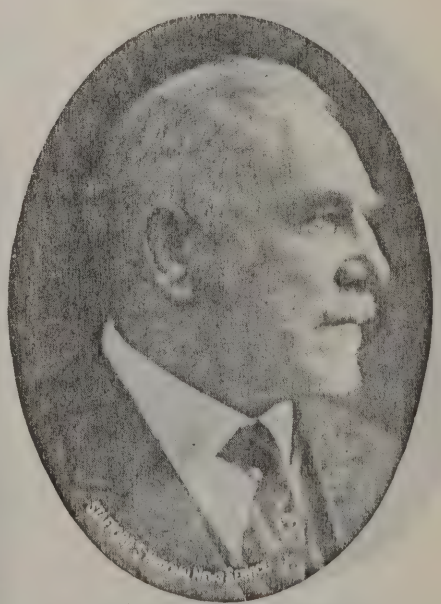

ADOLPH CHRISTENSEN
Contractor

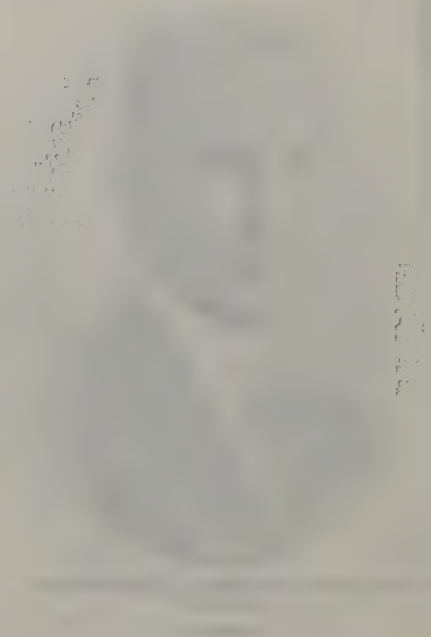

CONRAD NEWTON LAUER

Secretary and Treasurer, Day & Zimmermann, Inc., Engineers; Director Chamber of Commerce, etc.

LAUER, CONRAD NEWTON, Secretary and Treasurer, Day & Zimmermann, Inc. engineers. Born Three Tuns, Montgomery County, Pa., November 25, 1869. Son of Herman Lauer and Margaret Lukens (Clayton) Lauer. Educated public schools of Montgomery County, Pa. Married Katharine Pierrepont Ifill. Father of Ida Felicia (Mrs. George Potter Darrow, Jr.) and Henry Ifill. Link Belt Company, from time clerk to superintendent of plant, 1893-1902; Dodge & Day, General Manager, 1902-1911; Day & Zimmermann, Inc., Secretary and Treasurer, 1911 to date. Chairman Industrial Committee, Second and Third Liberty Loan Campaigns; Vice-Chairman, Industrial Committee, Fourth and Fifth Liberty Loan Campaigns; Di-

(Continued on page 328)

WILSON N. DURHAM

Radio Engineer; President, Durham & Company

DURHAM, WILSON N., radio engineer. Born March 18, 1898. Son of Thomas F. and Mathilda E. (Willemia) Durham. Is nephew of the late Israel W. Durham, one time political leader of Philadelphia, Pa. Educated in public schools, William Penn Charter School, University of Pennsylvania. Left University of Pennsylvania temporarily, to enter war service, connecting with Naval Radio Service. His whole service was in connection with radio telegraphy and telephoning ashore and afloat, serving at Tuckerton, N. J., London, England; Plymouth, England, and other points. Was discharged February 17, 1919. Went with Emergency Fleet Corporation, Department of Radio Investigation, at Philadelphia, Pa. (seven months); Radio Corporation of America, New Brunswick, N. J., Marion, Mass., and Chatham, Mass. (seven or eight months), American Telegraph and Telephone Company (long line department), seven or eight months, then into independent lines of radio activities previous to the founding of the present corporation, Durham

(Continued on page 328)

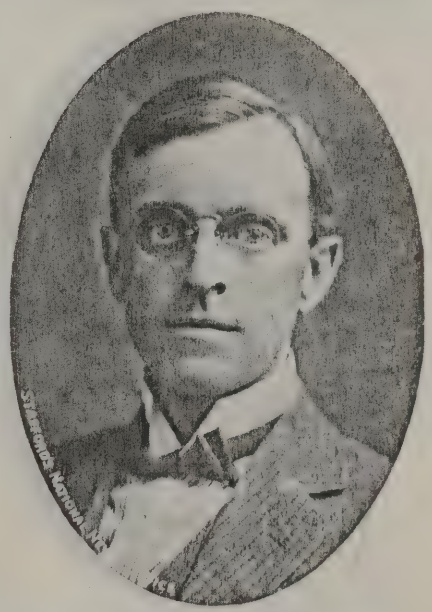

CHARLES DAY

President, Day & Zimmermann, Inc., Engineers; Trustee of Franklin Institute, etc.

DAY, CHARLES, President of Day & Zimmermann, Inc., engineers. Born Philadelphia, Pa., May 15, 1879. Son of Richard H. and Frances (Corson) Day. Graduated University of Pennsylvania, 1899, College. Married Margaret Dunning. Father of Charles C., William L. and Margaret. Superintendent of installation of power plant equipment and transmission machinery, Philadelphia Export Exposition, 1899. Assistant Superintendent and

(Continued on page 328)

EHLE, FRANCIS R., electrical engineer. Born Montpelier, Vt., December 7, 1897. Son of George R. and Emma M. (Cutler) Ehle. Educated at public schools at Duval, Fla.; grammar and high school, Jacksonville, Fla., and University of Pennsylvania. Married December 6, 1924, to Blanche C. Wallace, of Riverton, N. J. Leaving Jacksonville, Florida, went to University of Pennsylvania, but did not complete course on account of the World War, enlisting April 7, 1917, with the Naval Reserves as a radio operator. Saw

(Continued on page 328)

DANIEL MOORE BATES

Vice-President, Day & Zimmermann, Inc. Engineers

BATES, DANIEL MOORE, Vice-President Day & Zimmermann, Inc., engineers. Born Wilmington, Del., April 18, 1876. Son of George H. and Elisabeth Ballister (Russell) Bates. Educated William Penn Charter School, 1891; post-graduate, 1892; Massachusetts Institute of Technology (C.E., and S.B., 1896). Married Bertha Corson Day. Father of Bertha, Charles Theodore Russell and Frances Corson. Apprentice cotton department, Pacific Mills, Lawrence, Mass., 1896-1897; Joseph Bancroft & Sons Company, Wilmington, Del., 1897-1912; in charge of Kentmere Bleachery, 1898-1912. Member of operating and advisory committee in charge of all operation, 1909-1912; director of company, 1911-1912; Lewiston Bleachery & Dye Works, Lewiston, Me.; agent and

(Continued on page 328)

FRANCIS R. EHLE

Vice-President, Durham & Company, Radio

EDWARD BRINTON TEMPLE

Assistant Chief Engineer, Pennsylvania Railroad Company

TEMPLE, EDWARD BRINTON, Assistant Chief Engineer, Pennsylvania Railroad System. Born August 28, 1871, Concordville, Pa. Son of Charles and Philena (Marshall) Temple. Educated Swarthmore College, Class of 1891. Degree of Doctor of Engineering, 1923. Married Lucy T. Bartram, 1895. Married C. Evelyn Smith, 1925. Children—Charles and Elizabeth (now Mrs. Elizabeth Temple Plank). Entered employ of Pennsylvania Railroad in 1891. Appointed Assistant Chief Engineer in 1906. During Federal Control of Railroads was Engineering Assistant to Director of Allegheny Region. President of Swarthmore National Bank, member of Board of Managers of Swarthmore College. Republican. Society of Friends. Clubs—Member of Union League,

(Continued on page 328)

CHARLES MILLER SHEAFFER

Chief of Transportation, Pennsylvania Railroad System

SHEAFFER, CHARLES MILLER, Chief of Transportation, Pennsylvania Railroad System. Born Pittsburgh, Pa., March 4, 1858. Son of William and Jane (Campbell) Sheaffer. Graduated from the Commercial Department of the Pittsburgh Central High School in 1874. Married Margaret V. Culp. Was employed for a short time as clerk in a grocery store and afterwards as clerk in an Alderman's office. Entered the service of the Pennsylvania Railroad Company on April 1, 1877, as messenger in the office of Mr. Robert Pitcairn, then Superintendent of the Pittsburgh Division. Has since served the Pennsylvania Railroad System in the capacity of messenger, telegraph operator, yard master, train dispatcher and division operator. July 1, 1901, became Superintendent of Telegraph, Pennsylvania Rail-

(Continued on page 328)

CLEMENT, MARTIN WITHINGTON, Assistant Vice-President, Pennsylvania Railroad System, in charge of operation with headquarters at Philadelphia, Pa. Born Sunbury, Pa., December 5, 1881. Son of General Charles Maxwell and Alice Virginia (Withington) Clement. Educated

MARTIN WITHINGTON CLEMENT

Assistant Vice-President, Pennsylvania Railroad System, in charge of Operation

Trinity College, 1901, Hartford, Conn. Married Irene Harrison Higbie. Father of Harrison H., born 1912; Alice W., born 1916 and James H., born 1918. Entered the service of the Pennsylvania Railroad System, August 1, 1901, as a rodman in the office of the Principal Assistant Engineer of the United Railroads of New Jersey. Served successively as a transitman and Assistant Supervisor, and January 1, 1910, was promoted to Supervisor in the office of the General Manager, Philadelphia, Pa. Was transferred to the Manhattan Division on June 16, 1913, and to the Pittsburgh Division on December 1,

(Continued on page 328)

COUNTY, ALBERT JOHN, railroad official. Born August 1, 1871, Dublin, Ireland. Son of Thomas and Katherine Stackpoole (Smith) County. Preliminary education in Dublin, Ireland. Chief education derived from hard work in railway service here and abroad. Later graduated from Wharton School of the University of Pennsylvania, with Degree of Bachelor of Science in Economics. Married Hester

(Continued on page 329)

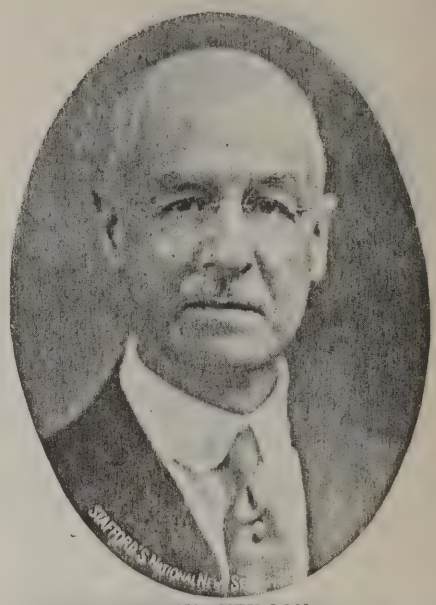

LEWIS NEILSON

Secretary, The Pennsylvania Railroad Company

NEILSON, LEWIS, Secretary, The Pennsylvania Railroad Company. Born Florence, N. J., September 30, 1860. Son of Thomas Neilson and Sarah Claypoole (Lewis) Neilson. Educated Academy of the Protestant Episcopal Church, University of Pennsylvania. Married Clara Augusta Rosengarten, February 8, 1893. Father of Harry Rosengarten Neilson, born December 6, 1893, and Sarah Claypoole Neilson Madeiro, born March 28, 1897. Career—On June 20, 1881, entered service of The Pennsylvania Railroad Company as weighing clerk until July 16, 1883, when he entered the office of Captain John P. Green, then Fourth Vice-President, as stenographer. On December 1, 1885, promoted to chief clerk and continued to occupy the same position under Captain Green's several promotions to the First Vice-Presidency. On May 1, 1897, was appointed

(Continued on page 329)

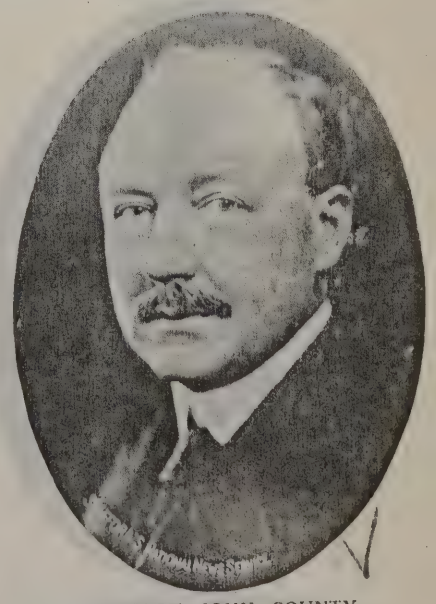

ALBERT JOHN COUNTY

Railroad Official, Pennsylvania Railroad System

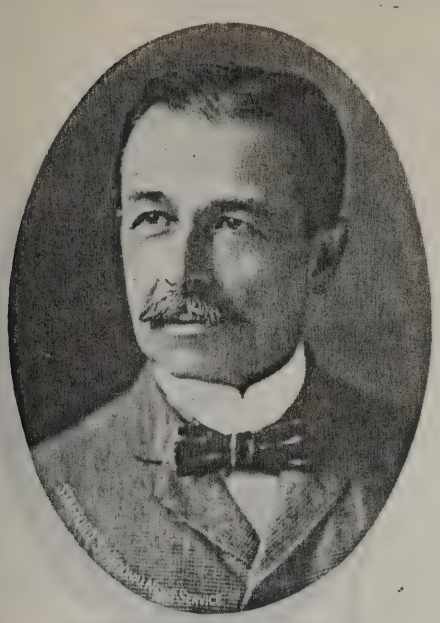

THOMAS REHRER OSBOURN
Retired Coal and Railroad Official

OSBOURN, THOMAS REHRER, retired coal and railroad official. Born Philadelphia, Pa., October 19, 1849. Son of Lewis Grant and Miranda E. (Rehrer) Osbourn. Descendant of Richard Osbourn, who, with a brother, Thomas, came from England to Salem, Mass., in 1635. In 1858, he and his younger brother, Lewis Grant, Jr., was taken abroad by their parents to be educated in German and French schools. After spending two years at schools in Paris and in Geneva, the death of the father in Cairo, Egypt, of typhus fever, caused the return of the family to Philadelphia, Pa., as soon as permission could be obtained to bring his remains to his native city for burial. The family continued to reside in Philadelphia, Pa., and he continued his education at Rittenhouse Academy and later the Academy of William Few-Smith, finally at the age of nineteen, just before going in business for himself, he took a

(Continued on page 329)

LEMUEL RITCHEY PARRY
Manager, American Railway Express Co.

PARRY, LEMUEL RITCHEY, Manager, American Railway Express Company, Philadelphia, Pa. Born Portage, Wisconsin, January 1, 1870. Son of Senator William T. and Ann (Roberts) Parry. Educated Portage High School. Page, Wisconsin State Senate Sessions, 1883-1885. Entered service of the American Express Company as a driver at Portage, Wisconsin, March 1, 1890. Advanced to clerkships at Watertown and Janesville, Wisconsin. In 1892 transferred to the train service with headquarters at Milwaukee, filling various messenger runs and clerkships. 1902 appointed Travelling Agent for the Southern Wisconsin and Northern Illinois territory. 1910 appointed General Agent, Tacoma, Washington. 1911 Chief Clerk to Superintendent, Salt Lake City, Utah. 1912 General Agent, Spokane, Washington. 1914 Gen-

(Continued on page 329)

BARNARD, CHESTER IRVING, Vice-President, Bell Telephone Company of Pennsylvania and Associated Companies. Born Malden, Mass., November 7, 1886. Son of Charles H. and Mary E. (Putnam) Barnard. Educated Harvard University. Married Grace F. Noera. Father of one child, Frances. Entered employ of American

CHESTER IRVING BARNARD
Vice-President, Bell Telephone Company and Associated Companies

Telephone and Telegraph Company, New York, 1909; appointed Commercial Engineer of that company in 1913. Came to Philadelphia, Pa., in 1922 as Assistant Vice-President and Assistant General Manager of the Bell Telephone Company of Pennsylvania and Associated Companies; appointed General Manager of said companies in 1923; elected Vice-President in 1925. Clubs and Societies—Member of New England Society of Pennsylvania, Harvard Club of Philadelphia, Pa.; Merion Cricket Club, Philadelphia Country Club, The Engineers' Club of Philadelphia, Pa.; Bryn Mawr Polo Club, Philadelphia Board of Trade and Philadelphia Chamber of Commerce. Residence, 39 East Montgomery Avenue, Ardmore, Pa. Business address, 1631 Arch Street, Philadelphia, Pa.

NEWBOLD, EUGENE S., President, Welsbach Street Lighting Company of America. Born Baltimore, Md., December 1, 1875. Son of David M. and Eliza Ann (Boyd) Newbold. Educated preparatory schools, Johns Hopkins University. Married Estelle Van Rennsalaer, of Vermont, in 1916. Children—John P. and Virginia Newbold.

(Continued on page 329)

FERDINAND H. GRASER, M.A., B.S.
Secretary and Treasurer, United Utilities and Service Corporation

GRASER, FERDINAND H., Secretary and Treasurer, United Utilities and Service Corporation; Assistant Secretary, Southern Gas and Power Corporation. Son of Rudolph W. and Caroline (Stephan) Graser Born Philadelphia, Pa., March 2, 1880. Educated Girard College, 1896; University of Pennsylvania (B.S., 1903; M.A., 1905). Married Viola R. Keffer, June 5, 1901. Father of Mary Ethel, born July 5, 1905; Violet Carolyn, born January 16, 1907. Secretary and Treasurer, Keystone Coal and Iron Company, Keystone Land Corporation, and numerous other corporations; President, Business Science Club, 1926-7. Was active volunteer assistant to bankers' section of Liberty Loan Committee of Philadelphia, Pa., 1917-18; member of Committee of Girard College Alumni to raise $500,000 in subscriptions to Liberty Loan. Recreations—swimming, tennis,

(Continued on page 329)

EUGENE S. NEWBOLD
President, Welsbach Street Lighting Company

WILLIAM KURTZ MYERS
Vice-President, Philadelphia Rapid Transit Company

MYERS, WILLIAM KURTZ, Vice-President, Philadelphia Rapid Transit Company. Born Millville, N. J., December 17, 1883. Son of Christian and Louisa (Kurtz) Myers. Educated at Penn State College, Class of 1905. Married Margaret Steinbach. Father of Gordon S. and Margaret L. Draftsman, Pennsylvania Steel Company, 1905-1907; Engineer with Board of Supervising Engineers, Chicago Traction Company, 1908-1919; Valuation Manager, P. R. T., 1919-1924; Vice-President, P. R. T., 1924 to date. Member of Engineers' Club, Penn Athletic Club, American Society Civil Engineers, American Society Mechanical Engineers. Residence, 210 East Highland Avenue, Chestnut Hill, Philadelphia, Pa. Business address, 1520 Spruce Street, Philadelphia, Pa.

NEWTON ROMIG
Cashier-General, The Philadelphia Electric Company

ROMIG, NEWTON, Cashier-General of the Philadelphia Electric Company System. Born Lancaster County, Pa., February 21, 1880. Son of Wilmot and Katherine (Moyer) Romig. Educated Lancaster County public schools, Peirce Business College. After graduating from Peirce Business College associated with Philadelphia Electric Company as Assistant Cashier, May 6, 1901; made Cashier in 1909, and elected Cashier-General of the System, 1918. Also Secretary of the Quaker City Gun Club, Inc. Author of several articles pertaining to trap-shooting, hunting and fishing for sportsmen's magazines. Has won several trophies throughout the country in trap-shooting. Republican. Recreations—trap-shooting, golfing, hunting and fishing. Clubs—Member of Penn Athletic Club, National Electric Light Association, Quaker City Gun Club, Beideman Fish House Association and Amateur Trapshooting Association of America. Residence, 44 North Sixty-first Street, Philadelphia, Pa. Business address, 1000 Chestnut Street, Philadelphia, Pa.

SNEYD, JOHN SUMMERFIELD, Assistant Treasurer, Reading Company. Born October 9, 1860, Philadelphia, Pa. Son of John

JOHN SUMMERFIELD SNEYD
Assistant Treasurer, Reading Company

F. Sneyd and Sarah Adams Sneyd. Educated Philadelphia, Pa., public and night schools. Married Mary Frances Sowden-Sneyd, April 16, 1887, Philadelphia, Pa. Entered the service of the Philadelphia & Reading Railroad Company, September 22, 1873, as office boy in the Treasury Department; May 17, 1876, was transferred to General Passenger Department and served as clerk until September 1, 1876, when he was transferred back to the Treas-

(Continued on page 329)

LEWIS, PHILEMON S., Superintendent, Atlantic City Railroad, Reading System. Born May 10, 1889, at Springfield, Illinois. Son of William T. (deceased), and Melissa Lewis (nee Stout). Graduated from Princeton University, Class of 1911. Entered the Engineering Department of the Philadelphia & Reading Railway Company, July 1, 1911, as a rodman, at Williamsport, Pa., and continued in the services of this company to the present time, except during the period of the World War. Transferred to the St. Clair Yards, August 14, 1911, as Construction Inspector. Appointed Assistant Supervisor at Harris-

(Continued on page 330)

RALPH TOWNSEND SENTER
Vice-President of Engineering, Mitten Management, Inc.

SENTER, RALPH TOWNSEND, Vice-President of Engineering, Mitten Management, Inc. Born February 27, 1876, Columbus, Ohio. Son of Orestes A. B. and Mary (Townsend) Senter. Educated public schools, Columbus, Ohio; Michigan Military Academy, Michigan University; Armour Institute of Technology. Has been connected with the street railway industry for the past twenty-seven years. Associated with the Twin City Rapid Transit Company, International Railway Company, Chicago City Railway Company, Philadelphia Rapid Transit Company and Mitten Management, Inc., in various capacities, viz.: Assistant Treasurer, Superintendent of Rolling Stock and Buildings, Assistant to President, Philadelphia Rapid Transit Company; Vice-President, Philadelphia Rapid Transit Company. During the latter

(Continued on page 330)

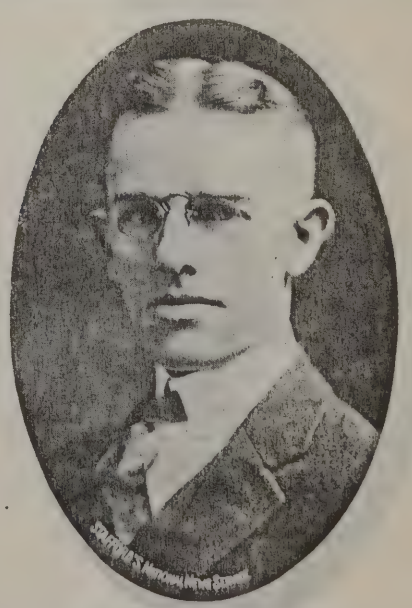

PHILEMON S. LEWIS
Superintendent, Atlantic City Railroad, Reading System

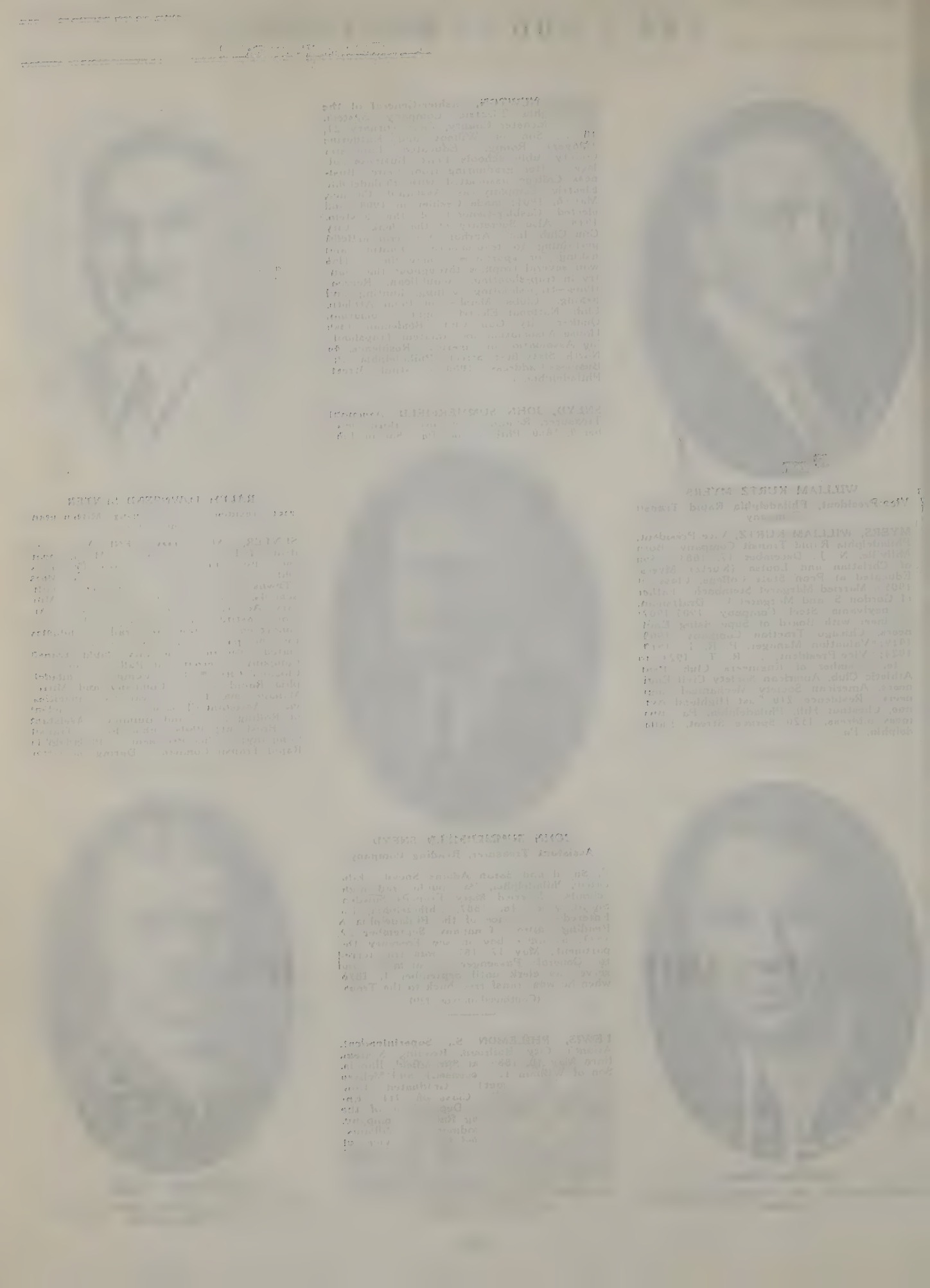

O. HOPKINSON BAIRD
Secretary and Treasurer, Bellefonte Central Railroad Company

BAIRD, O. HOPKINSON, Secretary and Treasurer, Bellefonte Central Railroad Company. Born Philadelphia, Pa., March 22, 1879. Son of R. Loper and Elizabeth Borden (Hopkinson) Baird. Educated Friends' Select School, William Penn Charter School, Bordentown Military Institute, Temple College and University of Pennsylvania. After leaving University of Pennsylvania became associated with Public Ledger Company; then with New York, Philadelphia and Norfolk Railroad; then transferred to Treasury Department of Pennsylvania Railroad, and later became Secretary and Treasurer of Bellefonte Railroad Company, which position he still holds. During World War was Chief Clerk, O. G. Department, Emergency Fleet Department, and member of Home Defense Reserves. Is Secretary of Society Descendants of Signers of Declaration of Independence. Republican. Protestant Episcopal. Recreation—tennis.

(Continued on page 330)

LEON SOLOMON MOISSEIFF
Consulting Engineer

MOISSEIFF, LEON SOLOMON, consulting engineer. Engineer of Design, Delaware River Bridge. Born March 20, 1872, Riga, Latvia. Son of Solomon and Anna (Bloch) Moisseiff. Educated Russian Imperial Gymnasium, Baltic Polytechnic and Columbia University (C.E., 1895). Married. Father of Siegfried, Liberty, Grace. Graduate, (C.E., 1895). Bridge Engineer, New York Department of Bridges, 1897 to 1906; Engineer of Design, Department of Bridges, New York, 1906 to 1915; Consulting Engineer, 1915 to date, specializing on long span bridges, international practice. Engineer of Design, Delaware River Bridge, 1920 to date. President, Day Publishing Company, 1915-1918; Director, Progress National Bank, 1918-1920; Board of Editors, Jewish Publication Society. Clubs—Member of American Society of Civil Engineers, American Society for Testing Materials. Residence, Hotel Walton, Philadelphia, Pa. Business addresses, Widener Building, Philadelphia, Pa., and 1 Liberty Street, New York, N. Y.

LEDOUX, JOHN WALTER, consulting engineer. Born August 28, 1860, near St. Croix Falls, Wis. Son of John Ledoux and Almina (Knox) Ledoux. Educated at Lehigh University (C.E., 1887). Married

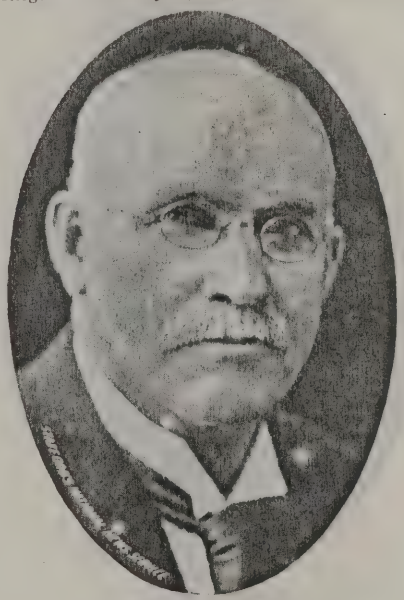

JOHN WALTER LEDOUX
Consulting Engineer

Laura Neberouth. Father of Helen, born November 12, 1897 (now Mrs. Stephen B. Gibbs), and Leonard, born November 6, 1902. Career—Worked at various lines at Lake Superior, iron and copper mines from 1870 to 1882. Borough Engineer of West Bethlehem until 1887; Resident Engineer on Horse Shoe Curve Reservoir for Altoona, Pa., to 1888; Resident Engineer on water company supplying Greensburg and other Pennsylvania towns, until 1889; then made investigations and reports on a number of water systems in various parts of the

(Continued on page 330)

SAX, PERCIVAL MOSLEY, consulting engineer. Born April 5, 1870, Nashville, Tenn. Son of Julius Sax and Florence (Ezekiel) Sax. Educated Nashville, Tenn., High School; Vanderbilt University, Nashville, Tenn.; Rensselaer Polytechnic Institute, Troy, N. Y. Married May C. Schoneman, New York City, November 29, 1900. Children—Percival M., Jr., born October 26, 1901; Robert B., born May 20, 1907; James E., born November 30, 1913; Mary F., born September 28, 1923. Organized own business in Philadelphia, Pa.,

(Continued on page 330)

ALBERT F. BROWN
President, Philadelphia Transportation and Lighterage Company

BROWN, ALBERT F., President of the Philadelphia Transportation and Lighterage Company, owning and operating a line of barges between New York, Philadelphia, Baltimore and Norfolk. This company was established in 1857 and the principal articles transported are machinery, lumber, piling, etc., transportation furnished for nearly all the large contractors of bridge work, tunnels, dikes, lighthouses and Cold Spring Inlet. Also the pioneer dredgers and shippers of Delaware River Machinery, washed and screened bar sand, installing and operating the first dredging machine to ever wash and screen bar sand on the Delaware River. Served five years as President of the Tug Boat Protective Association of Philadelphia, Pa.; ten years as Vice-President and President of the Vessel Owners and Captains' Association of the port of Philadelphia, Pa., and for fifteen years representative of the port of Philadelphia, Pa., on the Executive Com-

(Continued on page 330)

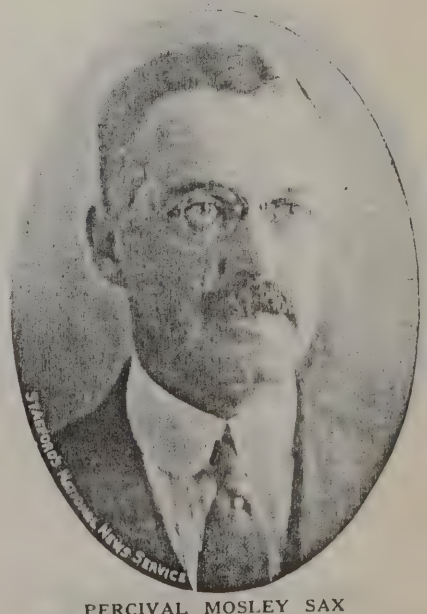

PERCIVAL MOSLEY SAX
Consulting Engineer

CHARLES BOKER COOKE, JR.
Consulting Engineer, Kelly, Cooke & Company

COOKE, CHARLES BOKER, JR., consulting engineer, Kelly, Cooke & Company. Born March 25, 1887, Philadelphia, Pa. Son of Charles Boker Cooke and Anne (Glenn) Cooke. Married Ethel Valentine Hogarty. Father of Marjorie Anne Cooke, born November 28, 1918. Attended University of Pennsylvania, 1904-1909; graduating with degrees of B.S., M.E. Went through apprenticeship in the shops of the Westinghouse Machine Company, East Pittsburgh, Pa., and was later commercial engineer of this company. From 1912 to 1915 was retained by prominent firm of consulting engineers. Established private practice in 1915 as a member of the firm of Kelly, Cooke & Company, consulting engineers, of Philadelphia, Pa., and New York, owning and operating public utilities; President of The West Chester Street Railway Company, Chester County Traction Company.

(Continued on page 330)

WILLIAM FRANCIS KELLY, B.S., M.E.
Consulting Engineer

KELLY, WILLIAM FRANCIS, consulting engineer. Born October 31, 1870, in Kellyville, Delaware County, Pa., a village named for and mostly owned by his family, in which the mills of D. & C. Kelly were located. This firm was one of the pioneer woolen and cotton manufacturing firms in the United States, the business having been established about 1808. Son of Denis B. and Ellen T. (McCloskey) Kelly. Educated Broad Street Military Academy, Philadelphia, Pa., public schools; C. H. S., degree of A.B.; University of Pennsylvania, (B.S., 1892), and (M.E., 1893). Married in 1902, Florence Maud Delany, daughter of William and Teresa A. (Tierney) Delany, of Philadelphia, Pa. Children—William Francis, Jr., born February 18, 1904

(Continued on page 330)

DODGE, KERN, consulting engineer. Born Chicago, Ill., July 20, 1880. Son of James Mapes and Josephine (Kern) Dodge. He married November 6, 1904, in the Unitarian Church of Germantown, Philadelphia, Pa., Helen Peterson Greene, born May 14, 1884, in Boston, Mass., daughter of Frank Bartlett and Jane Peterson (Deacon) Greene. Samuel Stillman Greene, grandfather of

KERN DODGE
Consulting Engineer

Mrs. Helen Peterson (Greene) Dodge, was born May 3, 1810, at Belchertown, Mass., and in 1837 graduated from Brown University. From 1837 to 1839, he was teacher and principal of Worcester Academy and in 1840 served as Superintendent of Public Schools in Springfield, Mass. In 1842 he was Assistant in English in the Boston High School, and in 1849, Agent for the Massachusetts Board of Education. In

(Continued on page 330)

MATTHEWS, SIDNEY GORDON, civil engineer; manufacturer of steel. Born Charleston, West Virginia, April 18, 1881. Son of Captain Thomas Jones (C.S.A.), and Mary F. (Wygal) Matthews. Educated public schools, Charleston, West Virginia. Married Kathryn Agnes Melia. Father of Mary F., born January 22, 1911; Thomas, born August 6, 1912; Martha, born June 20, 1914; George G., born September 3, 1916, and Guy S., born February 3, 1919. Carnegie Steel Company, American Bridge Company, Pittsburgh, Pa., 1899 to 1903. East River Tunnels, N. Y., 1904-1905; Jacksonville, Florida; New Orleans, La.; Houston, Texas; Chicago, Ill.; Birmingham, Ala.; Wanamaker Store, Philadelphia, Pa., 1906 to 1910. Independent, Methodist. Recreations—field, bird and

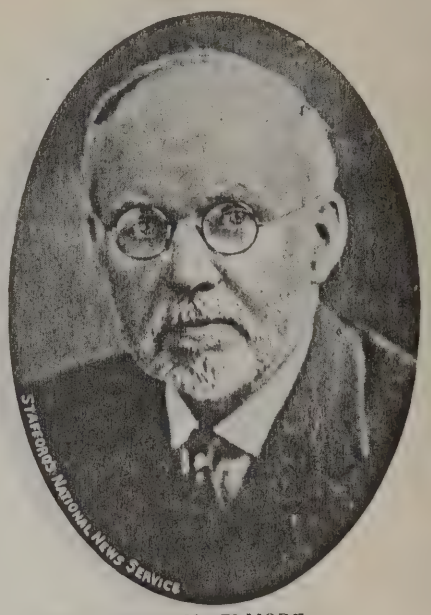

GUY H. ELMORE
Consulting Engineer

ELMORE, GUY H., consulting engineer, specializing in the preparation of coal and ore. Son of William O. and Emily A. (Gilman) Elmore. Born Bergen, Genesee County, N. Y., October 2, 1861. Educated at Albany, N. Y., High School, and received degree of C.E. from Rensselaer Polytechnic Institute in 1883. Married Lillian C. Arnold. Father of Helen, born July 5, 1895, and Lillian M., born 1890. Manufacturer of mining machinery. Presbyterian. Independent Republican. Clubs—City Club, Engineers' Club, American Society of Mining and Metallurgical Engineers. Residence, Swarthmore, Pa. Office, Colonial Trust Building, Philadelphia, Pa.

duck shooting, fishing. Clubs—Member of 32d degree Masons, American Institute of Steel Construction, Iron League, Steel Institute, etc. Residence, 2212 West Venango Street, Philadelphia, Pa. Business address, 2016 Lippincott Street, Philadelphia, Pa.

SIDNEY GORDON MATTHEWS
Civil Engineer; Manufacturer of Steel

HORACE THOMAS CAMPION
Civil Engineer

CAMPION, HORACE THOMAS, civil engineer. Born Germantown, Philadelphia, Pa., November 21, 1868. Was formerly Vice-President of McClellan & Junkersfeld, Inc., and Engineer, University of Pennsylvania Power House and Franklin Field. Democrat. Clubs—American Society of Civil Engineers, Engineers' Club, New York; Engineers' Club, Philadelphia, Pa.; Democratic Club, Railroad Club of New York, Racquet Club, Gedney Farms Golf Club of New York. Residence, 6429 Wayne Avenue, Germantown, Philadelphia, Pa. Offices, Otis Building, Philadelphia, Pa., and 68 Trinity Place, New York, N. Y.

MARLEY, ROBERT M., electrical contractor. Born in old Southwark, Philadelphia, Pa., January 1, 1867. Son of John N. and Elizabeth (Hopkins) Marley. Educated in public schools and Central High School of Philadelphia, Pa. Married in Camden, N. J., to Emily Simpler, June 24, 1885. Father of late Kate H. (afterward Mrs. Joseph Parker), born March 4, 1889 (died, May, 1922); John N., born July 1, 1891; Emily S. (now Mrs. Howard Errickson), born July 30, 1895; Maude H. (now Mrs. Alvin Smith), born October 6, 1896; David S., born May, 1901. Upon leaving Central High School in 1882, started as apprentice for Otto Flemming, manufacturer of electrical medical apparatus. With this firm five years, then went to A. Colburn Company, making thermometers, for two years; then went to Novelty Electric Company, 54 North Fourth Street, for twelve years; then started in business for himself for three years; then went with M. E. Arnold Company, electrical contractors, for three

(Continued on page 331)

ROBERT M. MARLEY
Electrical Contractor, Marley Electrical Company

PANGBORNE, WALTER V., of W. V. Pangborne & Company, electrical and mechanical construction engineers. Born Philadelphia, Pa., March 9, 1890. Son of James H. Pangborne and Evelyn P. Thatford. Educated Philadelphia, Pa., public schools; Correspondence School. Married in Philadelphia, Pa., September 18, 1918, to Matilda Roller. Father of Evelyn Pangborne, born

WALTER V. PANGBORNE
W. V. Pangborne & Company, Electrical and Mechanical Construction Engineers

August 11, 1920. Career—Served as electrical apprentice, helper, electrician, foreman and superintendent, twelve years. In business as electrical contractor for eleven years; President of Philadelphia Electrical Contractors' Association, Inc.; holds office in various organizations. Has completed many notable installations of electrical equipment such as two 6000-K.W., 13,000 volts, Rodary Station, City of Philadelphia, Pa.; street lighting system, Vineland, N. J.; built Bustleton Service trolley road, electrically equipped entire Frankford elevated road, built completed power houses; wired City of Beach Haven, N. J.; com-

(Continued on page 331)

BUCHANAN, JOHN FAIRLAMB, electrical contractor. Born March 12, 1871, Carlisle, Pa. Son of William F. Buchanan and Mary S. Buchanan. Mother's maiden name Mary S. Booth. Educated public schools, Philadelphia, Pa. Married Carrie M. Kunzig. Father of John F. Buchanan, Jr., born August 24, 1899, and William C. Buchanan, born January 31, 1909. Career—Graduated from Senior A Class, grammar school, 1886, worked in electrical machine shop. With the General Electric Company, three

(Continued on page 331)

WILLIAM HENRY GRAVELL
Civil Engineer

GRAVELL, WILLIAM HENRY, civil engineer. Born Philadelphia, Pa., March 18, 1883. Son of William and Adelaide Vogel Gravell. Educated Philadelphia, Pa., public schools; Central High School (1901), and University of Pennsylvania (1906). Married Dorothea McConnell, October, 1924. After graduating from University of Pennsylvania, became associated with Pittsburgh Testing Laboratories in 1906. Then engineer for Filbert Paving and Construction Company until January 1, 1909, when he entered independent practice in civil engineering. Among the many prominent structures which he has engineered are Penn Athletic Club, new home of B. P. O. E., No. 2, Philadelphia, Pa.; Franklin Field Stadium, University of Pennsylvania (and double-decking of same); Protestant Episcopal Divinity School, new Penn Charter School, Detroit Institute of Art, Archaeo-

(Continued on page 331)

JOHN FAIRLAMB BUCHANAN
Electrical Contractor, J. F. Buchanan Company

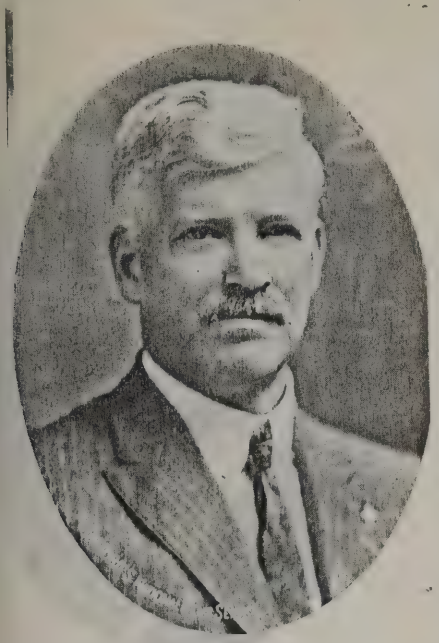

ALBERT GENTEL
President and Treasurer, Albert Gentel, Inc., Electrical Contractors

GENTEL, ALBERT, electrical contractor. Born January 26, 1877, Philadelphia, Pa. Son of George W. and Carolina (Van Osten) Gentel. Educated Philadelphia, Pa., public schools; Central Manual Training High School, Drexel Institute, Electrical Engineering; Temple University, Business and Commercial Law. Married Mary V. Noon, April 19, 1904. Children—Thomas G., born November 11, 1905; Margaret R., born March 13, 1907; Jane B., born August 11, 1908, and Emily N., born July 1, 1913. President and Treasurer, Albert Gentel, Inc., electrical contractors and supplies; Joint Manager, Edward Noon & Son, manufacturers of fancy knit goods; Secretary and Treasurer, Calebaugh Self-Lubricating Carbon Company, manufacturers of carbon brushes for generators and motors. Republican. Baptist. Recreations—gardening, horticulture and fishing. Clubs

(Continued on page 331)

LLOYD A. POTTEIGER
Painting and Decorating Contractor

POTTEIGER, LLOYD A., painting and decorating contractor. Born June 24, 1878, at Strouchsburg, Berks County, Pa. Son of Hiram C. and Clara Clarissa (Spannuth) Potteiger. Educated in country schools of Jackson Township, Lebanon County, Pa.; Lebanon Business College, and Drexel Institute (night course). Single. With Francis T. Maguire, builder, 1710 Sansom Street, Philadelphia, Pa., for ten years. In 1911 started in the painting and decorating business and has remained in that to date. Democrat. Lutheran (Prince of Peace Lutheran Church). Recreation—tennis. Clubs—Member of Olivet Lodge, No. 607, Free and Accepted Masons; Ancient Accepted Scottish Rite (Philadelphia Consistory), 32d degree Masons; Ancient Arabic Order (Lu Lu Temple), Nobles of the Mystic Shrine; Girard Craftsman Club, Brookline Square Club, Master Painters and Decorators' Association. Residence, 7446 Miller Avenue, Upper Darby, Pa. Business address, 1829 Filbert Street, Philadelphia, Pa.

MANWARING, ALBERT HOMER, electrical engineer. Born August 8, 1859, Mexico, Oswego County, New York. Son of Artimus Henry and Susan Louise (Hungerford) Manwaring. Educated public schools and Bryant and Stratton's Business College, Cleveland, Ohio. Married Ida Stanley Col-

ALBERT HOMER MANWARING
Electrical Engineer; President, Philadelphia Electrical and Manufacturing Company, etc., etc.

lacott, of Cleveland, Ohio, November 30, 1882. Children—Roy Artimus, born November 13, 1885, and Edith Louise, born January 15, 1889. Entered employ of the Brush Electric Company, of Cleveland, Ohio, August, 1879, assisting in the manu-

(Continued on page 331)

SCHAIRER, EDMUND, contracting painter and interior decorator. Born June 14, 1878, Wurttemberg, Germany. Son of Joseph and Margaret (Albrecht) Schairer. Educated in Germany, public and commercial school, Philadelphia evening school. Married Katharine P. Vosseler, June 14, 1911. Immigrated to this country July, 1906. Started business February, 1911, at 2927 North Twenty-second Street, Philadelphia, Pa., as contracting painter and interior decorator. Baptist. Clubs—Ivanhoe Lodge, No. 449, Free and Accepted Masons; Ancient Accepted Scottish Rite (Philadelphia Consistory), 32d degree Masons; Ancient Arabic Order (Lu Lu Temple), Nobles of the Mystic Shrine; Brookline Square Club; Philadelphia

JOHN JOSEPH MEEHAN
Head of Firm, John Meehan & Son, General Contractors

MEEHAN, JOHN JOSEPH, contractor. Born Philadelphia, Pa., October 12, 1887. Son of John and Anna Meehan. Educated public schools. Married Elsie A. Kline, Camden, N. J. Father of John, born January 9, 1921; Joseph, born April 11, 1922, and Dolores, born October 21, 1923. Head of the firm of John Meehan & Son, general contractors and quarry operators. Republican. Catholic. Recreations—out-door sports. Clubs—Member of Penn Athletic Club, Friendly Sons of St. Patrick, New York; Contractors' Association. Residence, Seventieth Avenue and Twelfth Street, Oak Lane, Philadelphia, Pa. Business addresses, 916 West Dakota Street, Philadelphia, Pa., and 90 West Street, New York, N. Y.

Turngemeinde; Cannstater Volksfest Verein; Philadelphia Rifle Club. Residence, 2927 North Twenty-second Street, Philadelphia, Pa. Business address, same.

EDMUND SCHAIRER
Contracting Painter

ROBERT RONALD MacKAY
Sales Engineer, Metal Doors and Trim

MacKAY, ROBERT RONALD, sales engineer, metal doors and trim. Born Philadelphia, Pa., September 9, 1886. Son of Robert MacFarland and M. Ella (Gorton) MacKay. Educated William Penn Charter School, 1903, and University of Pennsylvania, B.S., 1907. Married Sarah Cunningham Radcliffe, October 22, 1914. Father of Robert Ronald, Jr., born November 15, 1915; Jean Radcliffe, born November 1, 1918; John S. Radcliffe, born May 23, 1923. Associated with Girard Avenue Title & Trust Company as clerk for six months; then with J. A. Patterson Company, real estate, for six months; then left for Seattle, Washington, with Charles W. Rodgers Company, building supplies; for two years in sales capacity, then returned to Philadelphia and started business for himself. Represents at

(Continued on page 331)

SAMUEL PLEIS YEO
Bank Vault Engineer

YEO, SAMUEL PLEIS, bank vault engineer, bank lock expert. Born Philadelphia March 21, 1879. Son of Samuel (founder of Yeo & Lukens Co., Philadelphia, Pa.) and Sarah M. (Giberson) Yeo. Educated public schools of Philadelphia and Spring Garden Institute. Married in Philadelphia, Pa., June 20, 1907, Abigail L. Sailer. Father of John Sailer, born June 18, 1908; Sarah Elizabeth, born July 28, 1916. Graduate of day course in Spring Garden Institute (class of 1897). Was first connected with S. Lloyd Wiegand, patent attorney, for six months; chief draughtsman for P. M. Walton, machinery manufacturer, seven years; became Vice-President of Delaware Foundry, Burlington, N. J., six months; returned to Philadelphia, Pa., and with three brothers, started firm of Yeo Brothers, manufacturers of machinery, seven years; sold

(Continued on page 332)

STONE, JEFFREY A., finance and engineering. Born Danbury, Connecticut, November 18, 1888. Son of Julius and Esther (Sampson) Stone. Educated Yale University (1909, Sheffield). Married Ruth Sickles. Father of Bayard Corey. Sales engineer for James Stewart & Company, general contractors, 1909-1912; Assist-

JEFFREY A. STONE
Finance and Engineering

ant Chief Engineer, Elgin, Joliet & Eastern Railroad, 1912-1913; Sales Engineer, Truscon Steel Company, 1913-1915; Vice-President and General Manager, Industrial Materials Company, 1915-1918; Captain in Ordnance Department, United States Army, during World War; Eastern Sales Manager, Truscon Steel Company, 1919-1921; Vice-President, Hathaway, Stone, Wallace & Williams, Inc., Engineer and Manager, 1921-1923; Resident Manager, American Bond & Mortgage Company, Inc., 1923 to date. Independent. Recreations—golf and out-door sports. Residence, 8227 Westminster Road, Ogontz, Pa. Business address, 1525 Walnut Street, Philadelphia, Pa.

HILL, JOHN PARKER, industrial engineer. Born Philadelphia, Pa., December 3, 1883. Son of Thomas R. and Mary (Parker) Hill. Educated Philadelphia Central High School. Married March 26, 1914, Josephine Cilley Neff. Partner, Clinton E. Woods and Company, industrial and consulting engineers, Morris Building, Philadelphia, Pa. Served as Captain, United States Army, in Construction Division and General Staff during the World War. Member of Military Order

J. CHARLES REDMOND
President, Redmond Engineering Company

REDMOND, J. CHARLES, President of Redmond Engineering Company. Born September 5, 1885, Philadelphia, Pa. Son of Lawrence P. Redmond and Anna (Boyd) Redmond. Educated Philadelphia public and parochial schools. Married Kathryn F. Smyth, of West Philadelphia, Pa. Four children—Lawrence, Marie, Virginia and John C., Jr. After leaving school employed by Tindle Morris Company, Eddystone, Pa., then formed Redmond Engineering Company; also general sales manager of Federal Alloy Steel Corporation, Eddystone, Pa. Recreations—golf, tennis, hunting and fishing. Clubs—Manufacturers' Club, Engineers' Club, City Club, Aero Club and Llanerch Country Club. Residence, 6229 Washington Avenue. Business address, Drexel Building, Philadelphia, Pa. Plant at Eddystone, Pa.

of Foreign Wars of the United States and Military Order of the World War. Residence, 6425 Woodbine Avenue, Overbrook, Pa. Business address, 1421 Chestnut Street, Philadelphia, Pa.

JOHN PARKER HILL
Industrial Engineer

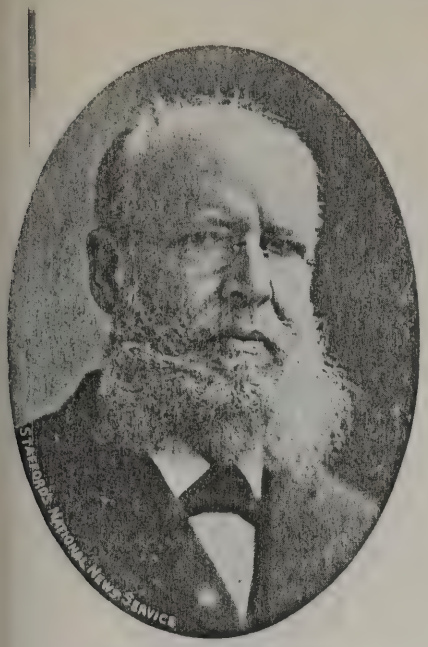

CLEMENT R. HOOPES

HOOPES, CLEMENT R., retired. Residence, Union League. Business address, Drexel Building, Philadelphia, Pa.

OLSEN, THORSTEN YHLEN, mechanical engineer. Born Philadelphia, June 26, 1879. Son Tinius Olsen and Charlotta A. (Yhlen) Olsen (died January 14, 1920). Educated Cornell University, Sibley College. Married Marguerita Winchester McKinley. Children—Elizabeth Winchester, born August 23, 1906; Charlotta Yhlen, born March 7, 1908; Marguerita McKinley, born March 25, 1909; Thortena Yhlen, born June 8, 1910; Tinius, born November 24, 1913, and Sophia Bertlesen, born October 27, 1917. Trained in the manufacture of testing machines, Vice-President and Treasurer and Directing Manager of the Tinius Olsen Testing Machine Company, operating 100 per cent on war work in the manufacture of machines for testing and determining strength and quality of material entering into war work. Republican. Presbyterian. Recreations—automobiling, tennis and golf. Clubs—International and American Society for Testing Materials, Engineers of Philadelphia, Pa. Residence, 235 Gowen Avenue, Mount Airy, Pa. Business address, 500 North Twelfth Street, Philadelphia, Pa.

THORSTEN YHLEN OLSEN
Mechanical Engineer

LLOYD, LINUEL PARKER, mechanical engineer. Born Covington, Ky., June 26, 1891. Son of Charles E. and Lela E. (Miller) Lloyd. Mother and father both born in Virginia. Educated Philadelphia Grade School, Northeast Manual Training High School, Drexel Institute and University of Pennsylvania. Married December, 1922, Helen L. Beck, daughter of Charles F. and Frances Jane Beck, of Detroit, Michigan. Father of Linuel Parker, Jr., born November 20, 1923, and Frederic Wilson, born March 13, 1926. After graduation from college worked for Philadelphia & Reading Railroad Company for one year, 1912-1913; sold railway track supplies for Q. & C. Company, New York, N. Y., 1913-1914; investment bonds for N. W. Halsey Company, 1914-1916; went to Mexican border with Troop A, First Pennsylvania Cavalry, June, 1916 to February, 1917; production engineer, Eddystone Ammunition Corporation, until

LINUEL PARKER LLOYD
Mechanical Engineer, L. Martin Company

called into active service; Second Lieutenant of Infantry during World War; stationed at Camp Jackson and Camp Sevier, S. C., during the war. Discharged from service March, 1919, and made trip around the world, United States Shipping Board Marine Engineer; 1920, Chief Engineer, Inland Coastwise Waterway Service of the War Department, for one year, 1920-1921; Refrigeration Engineer, Central Construction & Supply Company, York agent, 1921-1924. Present position, Mechanical Engineer for the L. Martin Company, manufacturers of lamp-

(Continued on page 332)

OLSEN, TINIUS, mechanical engineer and inventor. Born Konesburg, Norway, December 7, 1845. Son Ole Thorstensen and Helene Marie (Hansen) Olsen. Educated Hortens Technical College. Married Charlotta A. Yhlen, who died January 14, 1920. Children—Sophia Yhlen Olsen, born October 24, 1876; Thorsten Y. Olsen, born June 26, 1879. Inventor of testing machines. President, Tinius Olsen Testing Machine Company, which plant trebled its size and operated 100 per cent on war

(Continued on page 332)

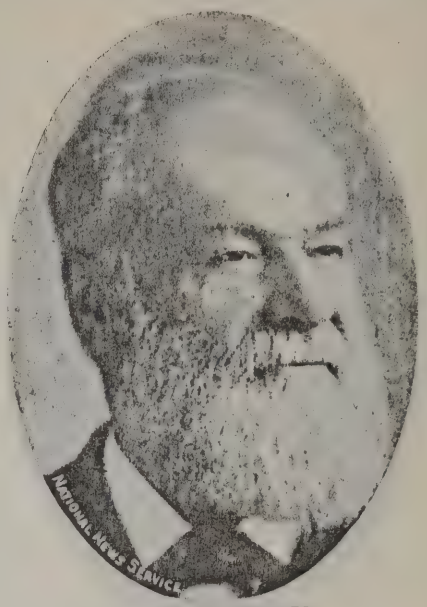

BARTON HOOPES

CHARLES J. MAYER
President, Electric Service Supplies Company

MAYER, CHARLES J., President, Electric Service Supplies Company. Born Philadelphia, Pa., January 11, 1867. Son of Albert and Mary (Hess) Mayer. Educated Philadelphia public schools and Philadelphia high school. Married Minnie E. (Deitz) Mayer, June, 1910. After leaving high school was engaged in machinery business for several years, then became associated with Westinghouse Electric & Manufacturing Company of Pittsburgh, Pa. Then returned to Philadelphia, Pa., and engaged in electric railway supply business for himself, which has since branched in manufacturing railway supplies, and at the present time is manufacturing steam railway supplies, mines, utilities, etc.; also is Director of National Pneumatic Company, New York, N. Y. Republican. Pres-

(Continued on page 332)

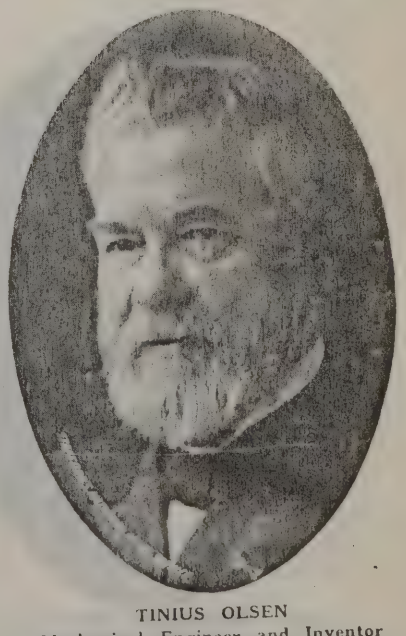

TINIUS OLSEN
Mechanical Engineer and Inventor

ARTHUR S. GARRETT

Mechanical Engineer; President, American Water Softener Company, etc.

GARRETT, ARTHUR S., mechanical engineer. Born Delaware County, Pa. Son of George S. and Mary W. Garrett. Educated at Westtown Boarding School, Cornell University. Married Hannah W. Ogden. Children—George S., born 1907; Margaret O., born 1911; Charles Spencer, born 1912 (deceased); Mary F., born 1915, and Elizabeth M., born 1918. President, American Water Softener Company; President, Board of Education of Upper Darby Township, Pa.; Vice-President, Pennsylvania Training School For Feeble Minded Children; Vice-President, Drexel Hill Title & Trust Company; Director, Lansdowne Trust Company; Director, Media Title & Trust Company; Director, Drexel Hill Building and Loan Association;

(Continued on page 332)

LEWIS, S. SIDNEY, engineer and general contractor. Born Bristol, England, March 27, 1894. Son of Mark and Jennie Lewis. Educated schools of England, under the system of the London County Council School Board; Rochester, N. H., High School; Peter Cooper Institute of New York, N. Y. (B.S., C.E., 1915). Married Rose Neiman, December 29, 1918. Father of Lucille Jean, born December 18, 1921. Came to America with parents in 1918 to Rochester, N. H. Entered Peter Cooper Institute of New York, N. Y.; then started on trip to the West for experience; associated with George M. Demarest, consulting engineer of Pittsburgh, Pa., at Cleveland; then transferred to Pittsburgh; was Assistant Superintendent during construction of United Furnace Company, Canton, Ohio, under former Commander Eddy of Lakehurst Hangar, Lakehurst, N. J.; then returned to Pittsburgh office

(Continued on page 332)

KNEASS, STRICKLAND L., C. E. Son of Strickland Kneass, a prominent engineer and railroad executive of Philadelphia, Pa., and Margaretta Sybilla (Bryan) Kneass, granddaughter of George Bryan, President of Committee of Safety, Justice Supreme

STRICKLAND L. KNEASS

Mechanical Engineer

Court of Pennsylvania, etc., 1778. Educated Rugby Academy, Philadelphia, Pa.; was graduated as Civil Engineer, Rensselaer Polytechnic Institute, Troy, N. Y. Married Mary Stuart Edwards, of Red Bank, N. J. Children—Strickland, Jr., Lieutenant, United States Air Reserves; Edward, Lieutenant United States Naval Reserves, submarine service; George Bryan, Ensign, United States Naval Reserves, avia-

(Continued on page 332)

PECK, STAUNTON BLOODGOOD, engineer and manufacturer. Vice-President of Link Belt Company. Born New York, N. Y., October 20, 1864. Son of Thomas Bloodgood and Mary Staunton Peck. Educated St. Paul's School, Concord, N. H.; Columbia University, New York, N. Y. Married, first, Clarabelle Moberly, and, second, Lola Downin. Father of Frances Staunton (Mrs. Vivian H. Egleston). President of Olney Foundry Company, President of Dodge Steel Company. Republican. Protestant Episcopal. Recreations—motoring and golf. Clubs—Member of Rittenhouse Club, Union League, Philadelphia Country Club, Sunnybrook Golf Club, Philadelphia Cricket Club, Uni-

(Continued on page 332)

GOTTDANK L. KOTHNY

Mechanical Engineer

KOTHNY, GOTTDANK L., mechanical engineer and inventor. Born April 25, 1881, at Troppau, Republic of Czecho-Slovakia. Son of Erasmus and Johanna (Hoschek) Kothny. Educated in Technical Schools and University of Prague. Degree of mechanical engineer. Married June 1, 1918, to Rosa E. Kallies. Executive engineer, C. H. Wheeler Manufacturing Company, Philadelphia, Pa.; joint inventor of the radojet air pump. Fomerly engaged in exploiting Leblanc patents in Austria, Great Britain and Japan; subsequently technical advisor to Kawasaki Dockyard Company, Kobe, Japan, and the Westinghouse Machine Company, East Pittsburgh, Pa. Recreations—horseback riding, golf, ice skating and music. Clubs—Pickering Hunt, Tredyffrin Country Club, Manufacturers' Club, Engineers' Club, life member, Old Colony Club; member, American Society of Mechanical Engineers' Society of

(Continued on page 332)

S. SIDNEY LEWIS

Engineer and Contractor

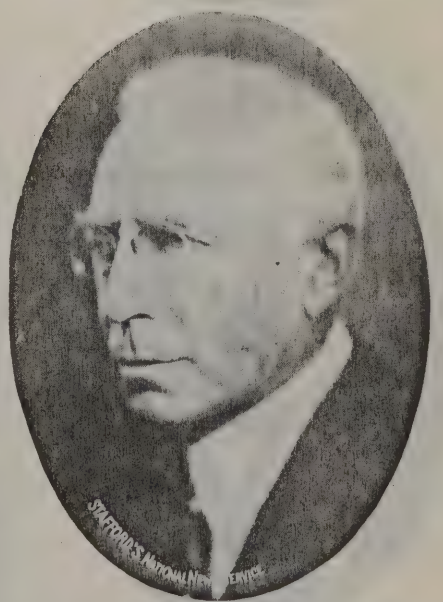

STAUNTON BLOODGOOD PECK

Engineer and Manufacturer; Vice-President Link Belt Company

SAMUEL W. MARSHALL, B.S., M.E.
Engineer of Design and General Construction

MARSHALL, SAMUEL W., engineer of design and general construction. Born Philadelphia, Pa., June 2, 1891. Son of William H. and Adelaide G. (Wagner) Marshall. Educated Central High School, Northeast Manual Training and High School, University of Pennsylvania (B.S. in M.E., 1915). Married Mildred Y. (Yerkes) Marshall, April 24, 1920. After receiving degree of B.S. and M.E., associated with United Gas Improvement Company in their construction, operation and by-products departments. Then with Ballinger & Perrott, then organized firm of Marshall & Pennell, later reorganized as Samuel W. Marshall, engineer. During World War joined First Division of United States Army, when formed in France, in October, 1917. Served as Captain of Infantry until end of war. The First Division was the first United States Army Di-

(Continued on page 332)

BARCLAY WHITE
Structural Engineer and Builder

WHITE, BARCLAY, structural engineer and builder. Born Lansdowne, Delaware County, Pa., August 2, 1887. Son of Howard and Helen Trump (Comly) White. Educated Friends' Central School and Swarthmore College, 1906, A.B.; 1909, C.E. Married Edith Spencer Lewis in 1910. Father of Mary Elma, born October 19, 1914; Helen Deborah, born February 9, 1917, and Barclay, Jr., born September 23, 1922. Director, Lansdowne Trust Company; Member of Board of Governors, Bowling Green Golf Club; Director of Lansdowne and Building and Loan Association; Vice-President, Master Carpenter and Builders' Company; Ex-Director, Philadelphia Builders' Exchange; President, Barclay White & Company, Industrial Realty Corporation, Allegheny Avenue Realty Corporation, Philadelphia Realty & Construction Corporation, Member of American Society of Civil Engineers. Republican. Society of Friends. Recreation—golf. Clubs—Member of University Club, Kiwanis Club, Aronomink Golf Club, Delta Upsilon Fraternity, Swarthmore, Bowling Green, Sigma Xi. Residence, 120 Hilldale Avenue Lansdowne, Pa. Business address, 1713 Sansom Street, Philadelphia, Pa.

JOHN S. RAYNOR
Contractor and Inventor

RAYNOR, JOHN S., contractor, inventor. Born in Philadelphia, Pa., November 29, 1879. Son of John Raynor and Ida Virginia Mensing. Educated in the Philadelphia public schools and at an early age took up the trade of metal lather and steel furring in which he is at present engaged. His apprenticeship was served with the Tacony Iron and Metal Company of Philadelphia, Pa., and when he had mastered all of the details of the trade, he started contracting for himself in steel furring and metal lath construction. This was in 1903. He is still contracting along these lines. During this time he has been engaged in the construction of some of Phila-

(Continued on page 332)

BARBER, COLONEL J. FRANK, engineer and contractor. Born August 6, 1880, Haddonfield, N. J. Son of William Thomas (son of Isaac Barber, founder of the firm of Barber & Perkins) and Ellen Kane (Wilkins) Barber (daughter of Samuel K. Wilkins, founder of the firm of Doughten, Wilkins & Company). Educated Haddonfield High School, Blair Preparatory Academy and Peirce Business

(Continued on page 332)

FRANK L. MARTINDALE
Structural Engineer and Inventor

MARTINDALE, FRANK L., structural engineer and inventor. Born Brandon, Manitoba, Canada, March 1, 1883. Son of Edmund and Sarah Jane (Emes) Martindale. Educated Bay City, Michigan, High School, and Armour Institute of Technology, Chicago, Ill. Married Irene Ingraham, October 22, 1907. Father of Arthur, born February 10, 1910, and Edmund, born February 19, 1913. Associated with Vierling Steel Company, Chicago, Ill., and Paxton-Vierling Iron Works, Omaha, Nebraska, 1905-1912, as Chief Draftsman; then worked on inventions for calculating machines for three years; then with American Bridge Company, Ambridge, Pa., as draftsman, until 1917. Was sent to American International Ship Building Corporation at Hog Island, Philadelphia, Pa., as Hull Structural Engineer, for United States Government, and had direct charge of the drafting room pre-

(Continued on page 332)

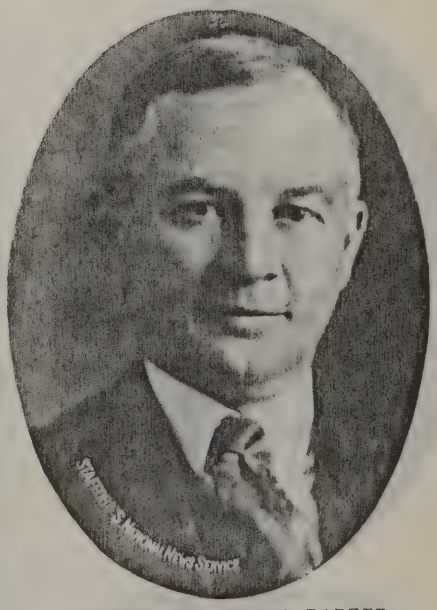

COLONEL J. FRANK BARBER
Engineer and Contractor

HENRY E. BATON
President, Henry E. Baton, Inc., Engineers and Contractors

BATON, HENRY E, President, Henry E. Baton, Inc., engineers and contractors. Born, August 5, 1876, Philadelphia, Pa. Son of Henry C. and Amanda (Cox) Baton. Educated Philadelphia public schools, Northeast High School and Drexel Institute. Married Bertha Richardson, October 29, 1901. Father of Catherine Willson, Henry E., Jr., and Elizabeth Frances. Associated with Wharton Railroad Switch Company of Philadelphia, Pa., in the engineering department, until 1898; then with Macey, Henderson & Company, contractors; organized present firm in 1906, which was incorporated 1923. Also President, Baton Construction Company; President, Northeast Alumni Building and Loan Association; Trustee of the Presser Foundation. Among the many large building operations, erected and engineered, are: Corn Exchange National

(Continued on page 333)

PENHART M. COLEN
Engineer and Contractor

COLEN, PENHART M., engineer and contractor, registered professional engineer, State of Pennsylvania. Born December 26, 1885, Salem County, N. J. Son of William and Rebecca Colen. Married Rose Bram, June 19, 1910. Father of Ethel, born September 20, 1912, and Harriet, born November 15, 1921. Formerly Superintendent of Filbert Paving and Construction Company, 1907; Superintendent, Vulcanite Paving Company, 1912. Entered business in 1914 as P. M. Colen, engineer and contractor. Concrete engineer on Fifteenth and Pine Streets apartment building, Girard High School, Jacob Ulmer Packing Plant, Pottsville, Pa.; Denckla Building, Karlton Theatre, Jackson Theatre. Harrowgate Theatre, Susquehanna

(Continued on page 333)

CONVERSE, BERNARD T., engineer. Born Louisville, Kentucky. Son of Francis B. and Ellen Elizabeth (Pollard) Converse. Educated Louisville Manual Training High School, graduated in 1895; graduated at Lehigh University in Mechanical Engineering, 1899. Married Mabel Henszey Austin. Father of Mabel Elizabeth, born January 2, 1911; Mary Austin, born April 19, 1913, and Bernard T., Jr., born June 6, 1916.

BERNARD T. CONVERSE
Engineer

After leaving college, 1899, began work with the Baldwin Locomotive Works, during which time was in various departments. During the war was a Lieutenant Colonel in the Ordnance Department of the United States Army. At present consulting engineer for the Baldwin Locomotive Works. Presbyterian. Clubs—Member of Union League, University Club, Art Club and Merion Cricket Club. Residence Rosemont, Pa. Business address, 500 North Broad Street, Philadelphia, Pa.

FAWLEY, JAMES LINWOOD, engineer and contractor. Born Philadelphia, Pa., July 25, 1883. Graduated from Central High School, Philadelphia, Pa., 1901. Yale University, A.B., 1906; M.A., 1907. Member of Phi Beta Kappa and Sigma Xi, Honorary Scholastic Societies. Married Edna Jones, daughter of John J. Jones, May 17, 1916. Father of James Linwood, Jr., born June 7, 1917, and John Jones, born October 1, 1921. Employed by American Bridge Company, during summer vacations, 1901 to 1908, drafting and engineering; Philadelphia Coal & Iron Company, 1908 to 1909, drafting and engineering; Milliken Brothers, 1909 to 1911,

(Continued on page 333)

GEORGE EDWARD CHAMBERLIN
District Manager, Stone & Webster, Inc. Engineering and Construction

CHAMBERLIN, GEORGE EDWARD, district manager, Stone & Wester, Inc. Born June 13, 1889, Norwich, Vt. Son of Edward Randolph and Gertrude (Ames) Chamberlin. Educated Dartmouth, 1910; Thayer School Civil Engineering, 1911; Post Graduate Monk, Massachusetts Institute of Technology. Married Una Vicent, at Bedford, N. H., December 25, 1913. Father of Elizabeth, born March 11, 1918, Youngstown, Ohio; George Edward, Jr., born October 16, 1920, Baltimore, Md. Engineering and construction activities in various sections of United States. Since graduation from school, handling activities of Stone & Webster, Ohio, Kentucky, Pennsylvania and Tennessee, until 1918. District Manager, Chicago and Western Territory, 1919-1920; 1920-1922, District Manager, Baltimore,

(Continued on page 333)

JAMES LINWOOD FAWLEY
Vice-President, George F. Pawling & Company, Engineering

DR. WILLIAM BATES, B.S.
Surgeon

BATES, WILLIAM, B.S., M.D., surgeon. Born April 11, 1889, Philadelphia, Pa. Son of Samuel Lee and Mary S. (Smith) Bates. Educated Camden Manual Training and High School, 1904-08; University of Pennsylvania, College, 1908-; Medical College, 1911-1915. Married Marie A. Bergstresser, June 7, 1919. Father of William, Jr., born August 1, 1921, and Katherine Marie, born May 12, 1924. Chief Resident, University Hospital, 1917; United States Army, 1917-1919; entered as Lieutenant, discharged as Major; on surgical staff of Post-Graduate Hospitals of University of Pennsylvania, Howard Hospital, American Stomach Hospital and Babies' Hospital. Republican. Methodist. Clubs—William C. Hamilton, Lodge, No. 500, Free and Accepted Masons; Sigma Phi Upsilon College Fraternity and Nu Sigma Nu Medical Fraternity. Residence, 263 South Twenty-second Street, Philadelphia, Pa. Business address, same.

DR. HARVEY EARL SCHOCK
Physician

SCHOCK, HARVEY EARL, physician. Born February 2, 1880, at Orwigsburg, Pa. Son of Oliver D. Schock and Sarah Kepner Schock. Educated at public schools at Hamburg, Pa., and graduated May, 1898; entered the Medical Department of the University of Pennsylvania, October, 1898 (M.D., June 15, 1902). Was a member of the John Guiteras Medical Society and interested in athletics during college career. Served as Resident Physician at Episcopal Hospital during summer of 1902, and on January 1, 1903, became Resident Physician to Philadelphia General Hospital, or Blockley, and served the full term, and later became visiting Dispensary Physician to the St. Agnes, Howard, and University of Pennsylvania Hospitals. In 1906 became Examining Surgeon for the Philadelphia Rapid Transit Company, and

(Continued on page 333)

McCLOSKEY, JOHN FRANCIS, surgeon. Born March 20, 1877, Chestnut Hill, Philadelphia, Pa. Son of John and Anna Lawless McCloskey. Educated University of Pennsylvania, 1901. Married Pauline Grotz. Father of John F., Jr., born March, 1920; Robert, born March, 1924; Paul, born October, 1923. Spanish-American

DR. JOHN FRANCIS McCLOSKEY
Surgeon

War, Battery A, Pennsylvania Volunteers, United States Army, 1898; American Ambulance Corps, France, 1915; Major, Medical Corps, United States Army, American Expeditionary Forces, 1917-18-19; Surgeon, Evacuation Hospital, No. 2, United States Army, American Expeditionary Forces, 1918; Chief Surgeon, Evacuation Hospital, No. 2, Army of Occupation, Coblenz, Germany, 1918-1919; Surgeon, Chestnut Hill Hospital since 1904. Republican. Roman Catholic. Recreation—golf. Clubs—Racquet Club, Whitemarsh Valley Country Club, Philadelphia County Medical Society, Pennsylvania State Medical Society, American Medical Association, American College of Surgeons. Residence, 8720 Germantown Avenue, Chestnut Hill, Pa. Business address, same.

RYAN, WILLIAM CYRIL, M.D., surgeon. Born Newburgh, N. Y., May 30, 1882. Son of William Ryan and Catherine (Ryan) (no relation). Educated St. Mary's Academy, Hoosick Falls, N. Y.; University of Pennsylvania (M.D., 1906). Married Nellie M. (Linhard) Ryan, of Baltimore, Md. (of the Linhard family, famous for music). Father of William John T., born April, 1914. After

(Continued on page 333)

DR. ELDRIDGE LYON ELIASON
A.B., F.A.C.S., Sc.D.; Surgeon

ELIASON, ELDRIDGE, LYON, A.B., M.D., F.A.C.S., Sc.D., surgeon. Born June 6, 1879, Chestertown, Kent County, Maryland. Son of Wilbur and Mary Comegys (Brown) Eliason. Educated Hotchkiss School, 1897; Yale, 1901; University of Pennsylvania, 1905. Surgeon, Howard Hospital; Assistant Surgeon, Philadelphia General Hospital; Surgeon, University of Pennsylvania Hospital, Philadelphia, Pa.; Consulting Surgeon, Lebanon Sanitarium, and Burlington County Hospitals; Assistant Professor of Surgery, Graduate School of Medicine, University of Pennsylvania; Assistant Professor of Surgery, University of Pennsylvania Medical School; Professor of Clinical Surgery, 1925. Army rank of Lieutenant-Colonel, Medical Corps; Chief of Surgical Service, United States Army Base Hospital, No. 20. Republican. Methodist. Recreations—tennis, acrobatics and golf. Clubs—Fellow, American College of Surgeons; member of College of Physicians,

(Continued on page 333)

DR. WILLIAM CYRIL RYAN
Surgeon

DR. J. HUNTER SMITH
Surgeon

SMITH, J. HUNTER, M.D., surgeon. Born Philadelphia, Pa., June 14, 1876. Son of Joseph Hunter and Rosanna M. (Hess). Educated Philadelphia, Pa., public schools; Central High School and Hahnemann Medical College. Married Margaret Cummings. Father of J. Hunter, Jr., born January 29, 1914. After leaving school associated with P. R. T. and drove Hill Horse at Fourth Street and Girard Avenue, Philadelphia, Pa.; then with Atlantic Refining Company, then assistant lamp man with Adam Forepaugh's Circus, then learned plumbing and engineering trades, then janitor and engineer at Gorgas Public School for fourteen years; then studied medicine at age of thirty-two. After graduating from medical college, interne at Hahnemann Hospital for one and one-half years, and in 1911 began to practice medicine, specializing in obstetrics. Also Director of Penn Building & Loan Association, Surgeon at Children's Hospi-

(Continued on page 333)

DR. VALENTINE WILLIAM MURRAY WRIGHT
Surgeon

WRIGHT, VALENTINE WILLIAM MURRAY, M.D., surgeon. Born Buffalo, N. Y., February 2, 1897. Son of John George and Luna (Taylor) Wright. Educated Penn-Yan Academy, University of Buffalo, Arts and Sciences; University of Buffalo, Medical School (M.D., 1919). Interne at Philadelphia General Hospital for one and one-half years, Chief Resident Physician of Howard Hospital for six months, then travelled abroad for three years in Russia, Turkey and the Balkans as surgeon for the Near East Relief, during which time took post-graduate course at University of Vienna, Austria, under Dr. Lorenz; then returned to Philadelphia, Pa., and was appointed Assistant Instructor of Surgery at University of Pennsylvania, and Assistant Surgeon at Howard Hospital, and Chief of

(Continued on page 333)

TULLIDGE, EDWARD KILBOURNE, M.D., surgeon. Born Conshohocken, Pa., September 3, 1890. Son of the late Dr. George Bowler Tullidge and Katharine (O'Donnell) Tullidge. Educated Central High School, Georgetown University, Catholic University, Medico-Chi, Temple University and University of Vienna, Vienna, Austria. After receiving medical and surgical degrees was

DR. EDWARD KILBOURNE TULLIDGE
Surgeon, Author, etc.

Clinical Assistant at University Hospital, Baltimore, Md.; then with Department of Charities and Correction, of New York, as House Surgeon; then Kinderklinick, under Professor Von Pirquet, and Surgical Clinic under Professor Von Hackenegg, University of Vienna, as Docent; then Surgeon for Maltesa-Riter Orden, Austria, in charge of surgical trains on Russian front; then Regiments-Artz and Chief Surgeon, Reserve Hospital, Micolcz, Hungary, containing 4,000 beds. En route while returning to United States was commissioned Chiruguen in Croix Rouge Francaise. Comite de Londres, and stationed as Chief Surgeon, Vil-

(Continued on page 334)

BELTRAN, BASIL R., surgeon. Born January 30, 1889, New Orleans, La. Son of Robert J. and Eugenie (Laplace) Beltran. Educated Loyola University, New Orleans, La.; graduated (1908, A.B.).; Medico-Chirurgical College, Philadelphia, Pa.; graduated (M.D., 1912). Interneship, July, 1912, to December, 1913, in Philadelphia General Hospital, Philadelphia, Pa. Joined the original Medical Reserve Corps, September, 1915. Was commissioned Lieuten-

(Continued on page 334)

DR. BENJAMIN THOMAS, A.B., A.M.
Surgeon

THOMAS, DR. BENJAMIN A., surgeon. Born November 7, 1878, near Valley Forge, Pa. Son of William B. and Margaret J. (Abraham) Thomas. Educated public schools of Chester and Montgomery Counties, Pa.; Friends' Central School of Philadelphia, Pa.; Swarthmore College (A.B. and A.M., 1899 and 1908); University of Pennsylvania (1903, M.D.). Married (1) Lucy Buchanan Stackhouse, 1909, and (2) M. Eleanor Gray, 1923. Father of Benjamin A., Jr., born November 13, 1909; Lucinda B., born May 11, 1912; Powell S., born August 27, 1913, and William G., born June 22, 1925. Instructor in Surgery, University of Pennsylvania, 1906-1919; Surgeon-in-Chief, Out-Patient Department, Hospital of the University of Pennsylvania, 1910-1919; Professor of Genito-Urinary Surgery in the Philadelphia Polyclinic Hospital and College for Graduates in Medicine, 1911 to 1916; Genito-Urinary Surgeon to

(Continued on page 334)

BASIL R. BELTRAN, A.B.
Surgeon

DR. JOSEPH COOPER BIRDSALL, A.B., A.M.
Surgeon

BIRDSALL, JOSEPH COOPER, surgeon. Born September 11, 1882, Leptondale, Orange County, N. Y. Son of Lindley Ferris Birdsall and Abbie Jane Morrison Birdsall. Educated New Haven Academy, 1899-1900; Oakwood Seminary, 1900-1903; Haverford College, (1903-1907, A.B.); Haverford College (1911, A.M.); University of Pennsylvania (1907-1911, M.D.). Married Anne Elizabeth Newman. Father of Mary Elizabeth Birdsall, born April 2, 1921; Joseph Cooper Birdsall, Jr., born September 19, 1922, and Thomas Morrison Birdsall, born September 19, 1924. Career—Assistant Surgeon, Out-Patients' Surgical Department, University of Pennsylvania, 1907-1913; Associate Professor in Urology, Graduate School, University of Pennsylvania, 1919 to date; Clinical Assistant, Presbyterian Hospital, Urological Department, 1917 to date. Served in United

(Continued on page 334)

DR. SAMUEL THOMPSON BANES
Physician and Surgeon

BANES, SAMUEL THOMPSON, physician and surgeon. Born April 16, 1846, South Hampton, Bucks County, Pa. Son of Elijah Banes and Ann (Evans) Banes. Educated at South Hampton Public School. Walked three miles to first school, Loeler Academy, Hatboro, Pa.; taught school in Carversville, Pa., then studied medicine under Dr. Seary, Philadelphia, Pa.; then University of Pennsylvania, then Jefferson Medical College, graduated, 1882. Married Eliza (Nicholson) Banes. Father of Elizabeth Banes. Career—Specializes in eye, ear and throat. Member of fourth generation of Banes Independent. Baptist. Recreation—his profession. Clubs—Masonic Lodge, American Medical Association, Pennsylvania State Medical Society, Philadelphia County Medical Society. Residence and business address same, 845 North Broad Street, Philadelphia, Pa.

SABOL, DR. JOHN G., Physician and Assistant Surgeon, St. Mary's Hospital. Born McKeesport, Pa., September 23, 1893. Son of John F. and Dorothy (Vanyo) Sabol. Educated McKeesport public and high schools; Grove City College, 1912-1916; University of Pennsylvania (M.D., 1921). Married Mary W. Rothermel. Father of John G., Jr., and William. Interne, Mis-

DR. JOHN G. SABOL
Physician and Assistant Surgeon, St. Mary's Hospital

ericordia Hospital, 1921-1922. Began practice in 1922 at Fifty-third Street and Baltimore Avenue, West Philadelphia, Pa. Located in Kensington, Philadelphia, Pa., in 1923, at 2565 East Norris Street. Was in the Medical Reserve Corps during the World War, which became part of Student Army Training Corps. Assistant Surgeon, St. Mary's Hospital, from 1922 to present date. Roman Catholic. Recreations—motoring, baseball and tennis. Clubs—Member of Physicians' Motor Club, Philadelphia County Medical Society. Residence, 2565 East Norris Street, Philadelphia, Pa. Business address, same.

BOYLE, H. COTTER, physician and surgeon. Born in Luzerne, Luzerne County, Pa., May 31, 1887. Son of Hugh Boyle and Margaret (Cotter) Boyle. Educated Luzerne High School, St. Thomas' College, Scranton, Pa.; College of Physicians and Surgeons of Boston, Mass., and Medical Department of Temple University of Philadelphia, Pa. Career—Received degree of A.B. from St. Thomas' College, Scranton, Pa., and M.D. from College of Physicians and Surgeons, Boston, Mass., and Temple Uni-

DR. JOHN H. MUDGETT
Physician

MUDGETT, JOHN H., physician and surgeon. Son of John G. and Clarete (Merrill) Mudgett. Born Halderness, N. H., 1872. Educated New Hampton Preparatory School and Dartmouth Medical College, 1895. Married Adaline Lee. Founded private hospital, which was chartered in 1919. Elected Medical Director and Surgeon by Board of Trustees. Baptist. Republican. Recreation—golfing. Clubs—Philadelphia Golf Club, Philadelphia County Medical Society, Philadelphia Clinical Society, Pennsylvania Medical Association. Specializing in surgery at Mercy Hospital. Residence, 4066 Parkside Avenue, Philadelphia, Pa. Office, 2028 North Thirteenth Street, Philadelphia, Pa.

versity of Philadelphia, Pa., with Boston City Hospital, of Boston, Mass., and Samaritan Hospital, Philadelphia, Pa., as Resident Physician. Has practiced medicine

(Continued on page 334)

DR. H. COTTER BOYLE, A.B.
Physician and Surgeon

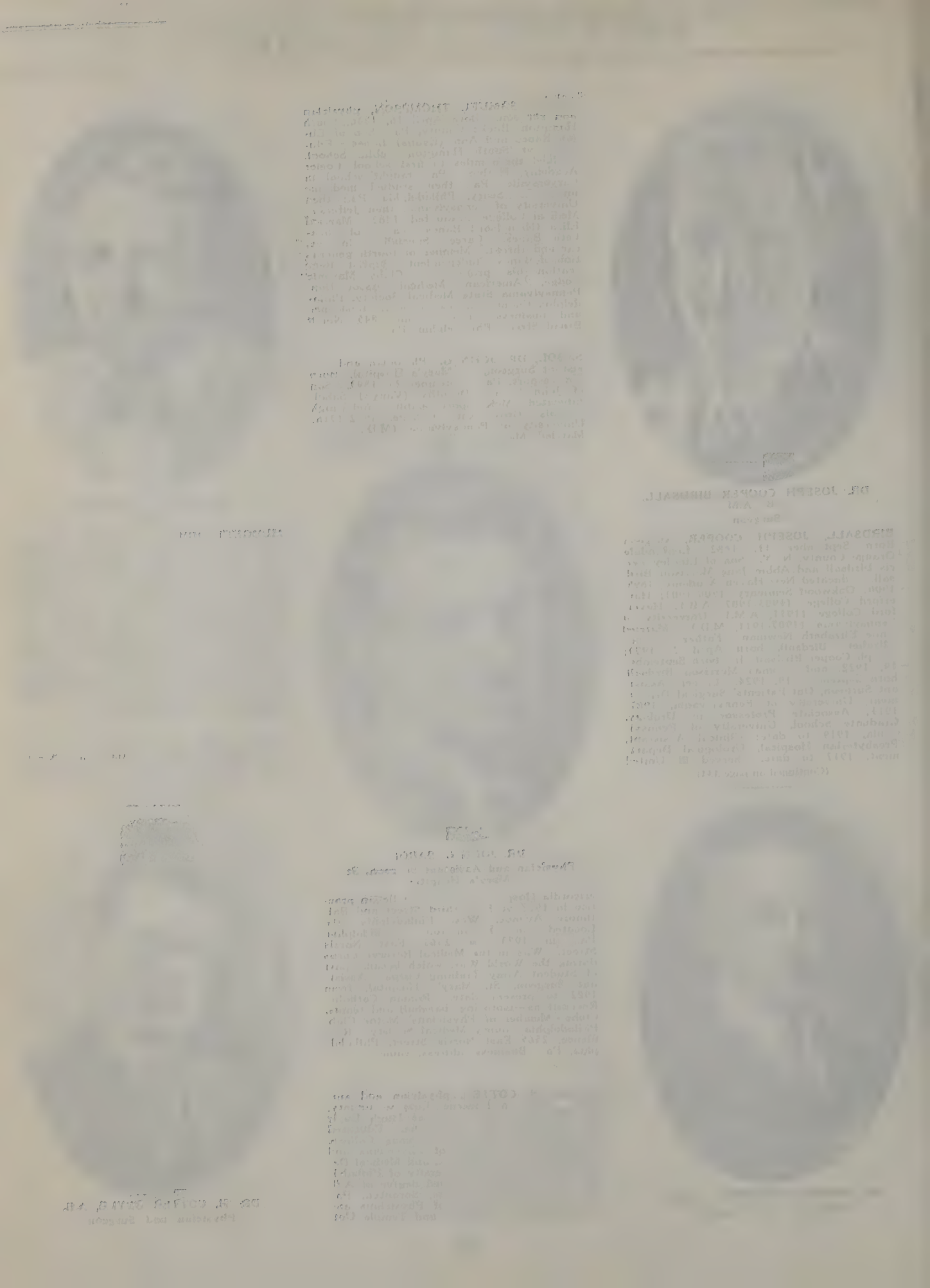

DR. JULIUS BLECHSCHMIDT
Physician and Surgeon

BLECHSCHMIDT, DR. JULIUS, physician and surgeon. Born September 22, 1873, Germany. Son of F. H. Blechschmidt and Mary (Doeringe) Blechschmidt. Educated Meerane, Saxony; Royal College of London, England, and Jefferson Medical College of Philadelphia, Pa. Married Dorothy (Case) Blechschmidt, 1911. Father of Helen Harriet, born 1915. Career—After medical college was in Europe, 1911-1912, for post-graduate work at Berlin, Geneva, Switzerland, then to Philadelphia, Pa., specializing in children's diseases; Associate of Pediatrics at Jefferson Medical College, and Visiting Pediatrics, Philadelphia General Hospital, Philadelphia, Pa. Republican. Protestant. Recreations—fishing and traveling. Clubs—American Medical Association, Penn Medical Society and Philadelphia County Medical Society, Pediatric Society. Residence and business address, 2203 Walnut Street, Philadelphia, Pa.

JOHN L. LAIRD, A.B.
Physician and Scientist

LAIRD, JOHN L., M.D., physician and scientist. Born February 20, 1881, Germantown, Philadelphia, Pa. Son of Samuel S. and Mary Elizabeth (Schober) Laird. Educated Germantown Academy and public schools, Central High School (A.B., 1902), and University of Pennsylvania Medical School (M.D., 1906). Post-graduate courses in Berlin, Germany; London, England, and Edinburgh, Scotland, 1908. Married May 18, 1911, Gertrude D. Baring. Father of Elizabeth Baring and Joan Lohra. Resident Physician, University of Pennsylvania Hospital, 1906-1908. In medical practice since 1908. Specialties—Genito-Urinary Surgery and Diagnosis. Assistant Instructor in Genito-Urinary Surgery, University of Pennsylvania, 1908-1917; Assistant Surgeon in Genito-Urinary Diseases, University of Pennsylvania Hospital, 1908-1917; Associate in Serology and Research Work and Instructor in Clinical Diagnosis, William Pepper Clinical Laboratory, University of Pennsylvania, 1908-1917; Organizer and Chief of First State Genito-Urinary Dispensary, Philadelphia, Pa., Pennsylvania Department of Health, 1916-

(Continued on page 335)

DR. EDWARD J. GANGLOFF
Physician and Surgeon

GANGLOFF, EDWARD J., M.D., physician and surgeon. Born Philadelphia, Pa., May 17, 1892. Son of Joseph Gangloff and Katherine E. (Bauch) Gangloff. Educated Philadelphia, Pa., public schools and Temple University, 1918. Formerly on staff of Frankford Hospital and Philadelphia Hospital for Contagious Diseases and Samaritan Hospitals. Member of Enlisted Reserve Corps during the World War; Police Surgeon for Philadelphia, Pa. Republican. Roman Catholic. Recreations—all out-door sports. Clubs—Medico-Legal Club, Medical Club of Philadelphia, Pa.; Protective Home Circle, Foresters of America, I. O. O. F., Red Men, Association of Civil Service Examiners and Police Surgeons, Omega Upsilon Phi Fraternity. Residence, 169 West Tioga Street, Philadelphia, Pa. Business address, same.

LAUTERWASSER, CARL, D.O., D.C., M. D., physician. Born Germany, 1863. Son of Christian and Kathe (Ritter) Lauterwasser. Educated in Germany, France and United States. Married R. Hoops. Father of Elizabeth, born February 9, 1893; Magdelene, born April 2, 1897, and Johanna, born February 2, 1900. Entire life work devoted to healing and curing sick people. Great-

(Continued on page 334)

DR. CHARLES W. DUBIN-ALEXANDROFF
Physician and Surgeon

DUBIN-ALEXANDROFF, CHARLES W., physician and surgeon. Born Petrograd, Russia, January 29, 1879. Son of Alexandra (Lvoff) and Wladimir A. Alexandroff. Educated Gymnasium of Petrograd, and Naval School, at Kronstadt, Russia. Served in the Imperial Russian Navy for three years. Came to the United States in 1899. Graduated from Business College of Montreal, Quebec, Canada; Perkiomen School, Pennsburg, Pa., and Temple University, Philadelphia, Pa. Married (1) Catherine D. Koon, of Lawrenceville, Pa., January 5, 1905, who died February 2, 1921; (2) Lena Zwirik, Philadelphia, Pa., March 19, 1922. Was connected with American Stomach Hospital, 1918-1920; Samaritan Hospital and Temple University, also with the Roosevelt Hospital, 1918-1921, and then engaged in private practice. Organized the Russian Club of Philadelphia, Pa., in 1902, of which he is still a President.

(Continued on page 334)

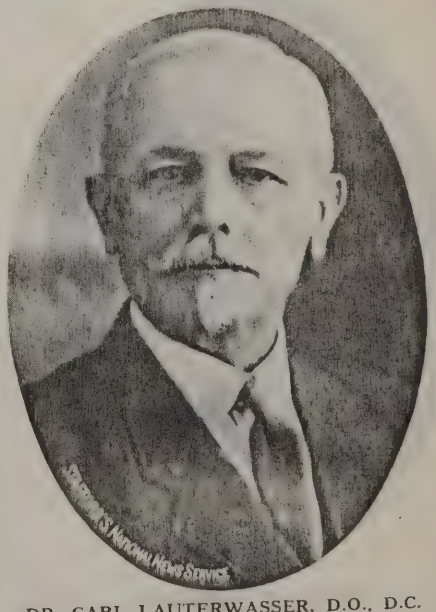

DR. CARL LAUTERWASSER, D.O., D.C.
Physician

DR. ROBERT M. LUKENS
Physician

LUKENS, ROBERT M., M.D., physician. Born Philadelphia, Pa., October 5, 1887. Son of Harry W. and Emma C. (Freund) Lukens. Educated Philadelphia, Pa., public schools; Boys' Central High School, Jefferson Medical College, Class of 1912. Married Irene Phy, June 28, 1916. Children—Robert, Jr., born August 14, 1920. Career—Resident Physician, Jefferson Hospital, 1912-1914; Curator, Jefferson Medical College, 1914-1916; Clinical Assistant, Nose and Throat Department, Jefferson Hospital; Laryngologist, Henry Phipps' Institute; Chief Laryngological Clinic, Department for Diseases of the Chest, Jefferson Hospital; Assistant Bronchoscopist, Jefferson Hospital; Visiting Bronchoscopist and Esophagoscopist, Philadelphia General Hospital; Endoscopist (Bronchoscopy) to the Philadelphia Hospital for Contagious Diseases; Consulting Bronchoscopist and Esophagoscopist to the Newcomb Hospital of Vineland, N. J.; Assistant Bronchoscop-

(Continued on page 335)

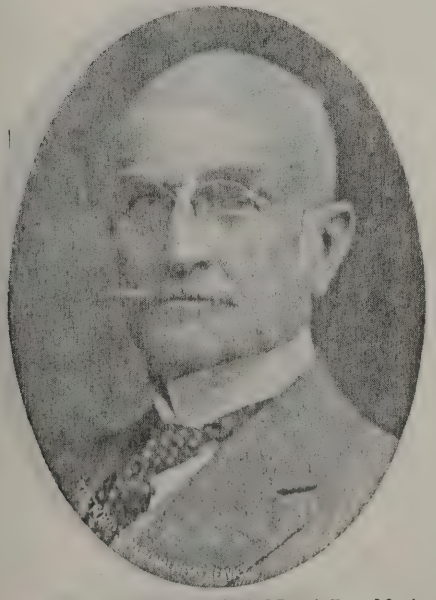

DR. J. MADISON TAYLOR, A.B., M, A.
Physician

TAYLOR, J. MADISON, A.B., M.D., physician. Born July 4, 1855, Lancaster, Pa. Son of William W. Taylor and Mary E. (Beardon) Taylor. Educated Rugby Academy, Princeton University, University of Pennsylvania. Married October 15, 1879, Emily Heywad Drayton. Father of Edith Morris, Percival Drayton, Mabel Heywad. Began life as a boy on a big southern plantation, on the seacoast, among hundreds of slaves and the varied circumstances of a self-supporting community in growing and gathering crops, breeding animals, especially blooded horses and cattle. This afforded observation of cycles in natural history. Many adventures, often perilous, by field, farm, forest and flood, also in handling small boats and sailing craft; also from tenth and fifteenth years' summers in the mountains of Tennessee and North Carolina, all incomparable training in self-reliance and resourcefulness. Primary education in private schools in Philadelphia, Pa., later graduated at Princeton University, 1876. Then was active in college competitions, in debates, dramatics, in track and gymnasium athletics, especially boxing and wrestling; also on the university and class crews, all valuable for

(Continued on page 335)

DR. JAMES WILLIAM McCONNELL
Physician

McCONNELL, JAMES WILLIAM, physician. Born February 12, 1869, Philadelphia, Pa. Son of John S. J. McConnell, D.D., and Martha Elizabeth (Mills) McConnell. Educated Philadelphia, Pa., public schools, 1876-1882; Landerbach Academy, Philadelphia, Pa., 1882-1886; University of Pennsylvania, 1886-1890. Married Bertha Wallace. Children—John David, born October 15, 1898, and Katharine Elizabeth, born June 21, 1905. Resident Interne, Friends' Hospital for Insane, Frankford, Philadelphia, Pa., 1890-1891; Assistant Neurologist, Philadelphia Polyclinic Hospital, 1891-1901; Assistant Neurologist, University of Pennsylvania Hospital, 1901-1913; Associate in Department of Neurology, University of Pennsylvania Medical School and Hospital, 1913-1922; Assistant Neurologist,

(Continued on page 335)

NYLIN, JOSEF B., M.D., physician. Born Vessland, Sweden. Son of Rev. Erik Nylin and Karolina Nylin (nee Andersson). Educated preparatory and college, Stockholm, Sweden; University of Pennsylvania, Medical School. Married Ethel Marion Smith. Children—Ingrid Valborg Lylin, born December 21, 1916. Career—Physician in charge of the laboratory of Physical Ther-

(Continued on page 335)

DR. EDWARD WILLIAM McCLOSKEY
Physician

McCLOSKEY, EDWARD WILLIAM, physician. Born Chestnut Hill, Philadelphia, Pa., March 25, 1885. Son of John and Anna (Lawless) McCloskey. Educated at Villanova and University of Pennsylvania, College Department (B.S., 1908); University of Pennsylvania, Medical Department, (M. D., 1911); Villanova College (M.A., 1912). Married Katharine Cecelia Richards. Career—Physician to the Chestnut Hill Hospital and to the Pennsylvania Railroad; Lieutenant-Colonel, Medical Corps, Officers' Reserves, United States Army. Politics, Republican. Roman Catholic. Clubs—Military Order, Foreign Wars of United States; Philadelphia County Medical Society, "Pennac" Club, Philadelphia Cricket Club. Residence, 7 East Chestnut Avenue, Chestnut Hill, Philadelphia, Pa. Business address, same.

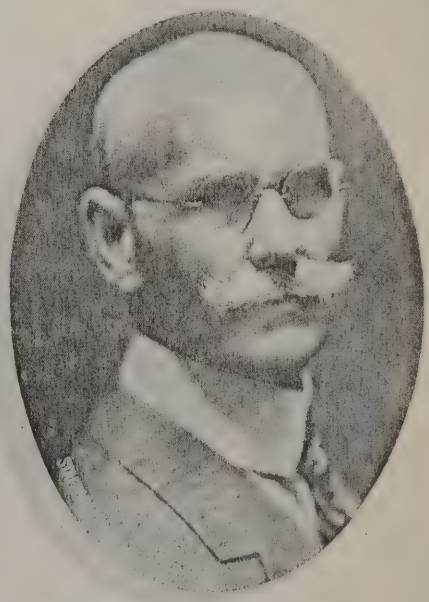

DR. JOSEF B. NYLIN
Physician

DR. JOHN J. McKENNA
Physician

McKENNA, DR. JOHN J., physician. Born November 1, 1873. Son of John McKenna and Lavinia Daley McKenna. Educated Philadelphia, Pa., public schools; Hahnemann Medical College of Philadelphia, Pa. Career—Graduated in medicine, 1905; specialty, ophthalmology, roentgenology. Aviation Corps, World War. Independent. Roman Catholic. Recreations—baseball, tennis and motoring. Clubs—Medical Society, State of Pennsylvania; Medical Society, County of Philadelphia, Pa.; Germantown Medical Club, South Philadelphia Medical Association. Residence, 5448 Whitby Avenue, Philadelphia, Pa. Business address, same.

DR. JACOB L. MANASSES
Physician

MANASSES, JACOB L., physician. Son of Leopold and Jaccbin (Marks) Manasses. Born Montgomery, Ala., May 24, 1874. Educated University of Alabama (A.B., 1893); University of Pennsylvania (M.D., 1897). Married Estelle Thalheimer. Father of Corlyn, born March 24, 1905. Commissioned Assistant Surgeon, United States Naval Reserves, April 6, 1917; Surgeon, March 28, 1918; now Battalion Surgeon, United States Marine Corps. Jewish. Democrat. Recreations—horseback riding, farming, golfing. Clubs—Medical, American Medical Association, Mason, 32d degree. Residence, 3110 Diamond Street, Philadelphia, Pa. Office, Otis Building, Sixteenth and Sansom Streets, Philadelphia, Pa.

PARKER, J. SPARKS, (deceased), physician. Born Pottsville, Pa., December 8, 1874. Son of Hiram Parker and Mary (Sparks) Parker. Educated Pottsville, Pa., schools and University of Pennsylvania. Married Louise (Powell) Parker, June 16, 1921. Father of Niles Martin Parker. Career—After graduating from Medical College, University of Pennsylvania, in 1897, commenced practicing of medicine at Boston, Mass.; then associated with St. Joseph's Hospital, Providence, R. I.; then came to Philadelphia, Pa., in 1900; died August

DR. J. SPARKS PARKER (deceased)
Physician

10, 1924. Republican. Lutheran. Recreation—traveling. Clubs—American Medical Society, Philadelphia County Medical Society, Pennsylvania State Medical Association, West Philadelphia Medical Society, Hamilton Lodge, No. 274, F. & A. M.; Philadelphia Consistory, Ancient Accepted Scottish Rite; Ancient Arabic Order (Lu Lu Temple), Nobles of the Mystic Shrine; Orphans' Rest Lodge, I. O. O. F.; Camp No. 481, Patriotic Order Sons of America, Teocea Tribe, No. 343, I. O. R. M.; Ionic Council, Royal Arcanum; Keystone Automobile Club, Physicians' Motor Club. Residence, 6805 Woodland Avenue, Philadelphia, Pa. Business address, same.

PEMBERTON, RALPH, physician. Born Philadelphia, Pa., September 14, 1877. Son of Henry Pemberton and Agnes (Williams) Pemberton, daughter of Hon. Thomas Williams, former Congressman from Pennsylvania. Educated Forsythe School, Delancey School, University of Pennsylvania (B.S., 1898) (M.D., 1903). Married Virginia Breckenridge (Miller) Pemberton, May 23, 1911. After receiving degree of M.D., was interne at Children's

(Continued on page 335)

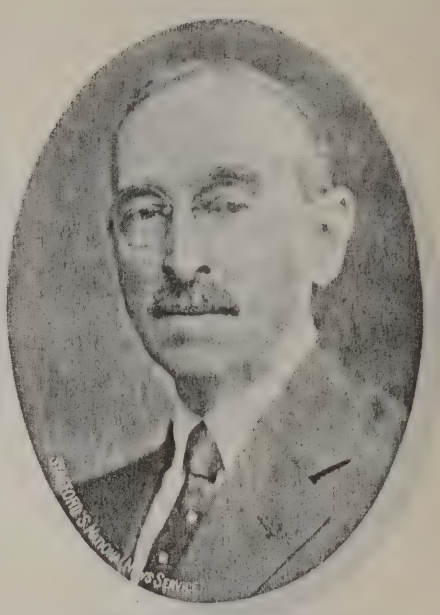

DR. WILLIAM E. PARKE
Physician

PARKE, WILLIAM E., physician. Born February 17, 1862. Son of Samuel Reynolds and Anne Eliza (Martin) Parke. Educated Friends' Private School, Princeton College, University of Pennsylvania, Medical School. Married Grace Woods. Is Visiting Obsetrician and Associate Surgeon to Kensington Hospital for Women, and Obstetrician to St. Mary's Hospital; Gynecologist to Frankford Hospital. Presbyterian. Republican. Member of Princeton and University Clubs, Penn Athletic Club, Overbrook Golf Club, College of Physicians, of Philadelphia, Pa.; American Medical Association, Pennsylvania State Medical Society, Philadelphia County Medical Society, Obstetrical Society, Northern Medical Association, A. M. P. O. Medical Fraternity. Residence, 1739 North Seventeenth Street, Philadelphia, Pa. Office, 1622 Spruce Street, Philadelphia, Pa.

DR. RALPH PEMBERTON, B.S.
Physician

DR. DAVID PENNOCK, B.S., D.O.
Chief Surgeon, Philadelphia Osteopathic Hospital

PENNOCK, DAVID, B.S., D.O., M.D., Chief Surgeon, Philadelphia Osteopathic Hospital. Born Lansdowne, Pa., May 27, 1880, descendant from John Morton, one of the signers of the Declaration of Independence. Son of Herbert A. and Susan M. (Brown) Pennock. Educated West Town Boarding School, American School of Osteopathy, Kirksville, Mo., and Hahnemann Medical College, Philadelphia. Married Sarah C. Tadd, first; Bertha Eichmann, August 22, 1912, second. Father of David S. B., Jr., born March 20, 1907; Jean L., born June, 1910, and Joseph, born June, 1913. Practiced in Philadelphia since graduating from medical college; appointed Chief Surgeon of Philadelphia Osteopathic Hospital, 1917; head of surgical department in Philadelphia Osteopathic College Republican. Quaker. Recreations—golf, fishing, touring. Clubs—Overbrook Country Club.

(Continued on page 333)

DR. CHARLES ELI PRICE
Physician

PRICE, CHARLES ELI, physician. Son of Charles Henry and Emeline (Markle) Price. Born Mauch Chunk, Pa., September 13, 1876. Educated Delano, Pa.; public schools, Shenandoah, Pa; Business College. Married Elizabeth Blakslee Butler. Father of Helen Elizabeth, born March 12, 1904; Ruth Emeline, born May 1, 1910, and Charles Eli, Jr., born March 31, 1915. Graduated in medicine at Jefferson Medical College, 1900; Resident Physician, Kings County Hospital, Brooklyn, N. Y., 1900-1901; Captain, Medical Corps, United States Army, 1918; dispensary chief and assistant, maternity department, Presbyterian Hospital. Protestant Episcopal. Republican. Clubs—American Medical Association, State Medical Association, West Philadelphia Medical Association, Medical, Physicians' Motor Club. Residence and business address, 316 North Fifty-second Street, Philadelphia, Pa.

MERCER, WARREN CHARLES, M.D., F.A., C.S., physician. Born Embryville, Chester County, Pa. Son David and Abbie W. Mercer. Educated public schools, Chester County, Pa.; Martin Academy, Kennett Square, Pa.; 1888; West Chester Normal School, 1889-1891. Married Elsie Kebler. Children—Sarah Abigail, born July 14,

DR. WARREN CHARLES MERCER,
F.A., C.S.
Physician

1908; Loretta Kebler, born April 15, 1911. Timekeeper, Phoenix Bridge Company; taught school in Chester County, Pa., for three years; graduated from Hahnemann Medical College, 1890. Specialty, gynecology and obstetrics. Society of Friends. Recreation—gymnastics. Clubs—Member Travel Club, Physicians' Motor Club, International Motor Club of America, Germantown Medical Club, Clinical Research Society, County and State American Institute of Homeopathy, member, Academy of Fine Arts, School of Industrial Art; Consulting Obstetrician, W. S. H. H.; Consulting Obstetrician, Gynecology, at West Chester Hospital; Obstetrician at Children's H. H.; Consulting Obstetrician, Mercy Hospital, Philadelphia, Pa., and Crozier Hospital, Chester, Pa.; Clinical Professor of Obstetrics, at Hahnemann Medical College and Hospital, and State American Institute of Homeopathy. Residence, 24 South Twenty-first Street, Philadelphia, Pa. Business address, same.

REHFUSS, MARTIN E., physician. Born Philadelphia, Pa., August 8, 1887. Son of Martin O. and Louisa Mathilda (Allger)

(Continued on page 335)

DR. GEORGE E. PFAHLER
Physician

PFAHLER, GEORGE E., physician. Born January 29, 1874, Numidia, Pa. Son of William H. and Sarah Stein Pfahler. Educated public schools of Pennsylvania, Bloomsburg State Normal School, Pa.; Medico-Chirurgical College, Philadelphia, Pa. Married Frances Simpson, November 21, 1908, who died March 15, 1910. Married Muriel Wilkes Bennett, July 10, 1918. Career—graduated in medicine, 1898; spent four years and three months' service in Philadelphia, Pa., Hospital. Professor of roentgenology in Medico-Chi. College, President of the American Roentgen Ray Society, 1909-1910; President of the American Electro-Therapeutic Association, 1913-1914; Fellow of the College of Physicians, etc. Republican. Lutheran. Recreation—golf. Clubs—Merion Cricket Club, Philadelphia Medical Club, General and Special Medical Societies. Residence, 6463 Drexel Road, Overbrook, Pa. Business address, 1321 Spruce Street, Philadelphia, Pa.

DR. MARTIN E. REHFUSS
Physician

DR. RANDLE CRATER ROSENBERGER
Physician

ROSENBERGER, DR. RANDLE CRATER, M.D. Born Philadelphia, Pa., March 4, 1873. Son of Levi A. and Amanda (Crater) Rosenberger. Educated Philadelphia, Pa., public schools and Jefferson Medical College. Married Etta (Scheck) Rosenberger, September 25, 1899. Professor of Preventive Medicine and Bacteriology, Jefferson Medical College; Bacteriologist to Jefferson Hospital. Republican. Recreations—the out-of-doors. Clubs—Member of College of Physicians, Medical Club, and Aesculapian Club, Pathological Society, County Medical Society, Fellow of American Public Health Association, Society of American Bacteriologists, International Association of Medical Museums, Academy of Natural Sciences, National Audubon Society, American Medical Association and Pennsylvania German Society. Residence, 2330 North Thirteenth Street, Philadelphia, Pa.

DR. WALTER J. SNYDER
Physician

SNYDER, WALTER J., physician. Born Erie, Pa. Son of Jacob M. and Louisa C. (Hauger) Snyder. Educated Erie schools, graduated 1898; graduated, Hahnemann Medical College, 1903. Married B. Maye Rowland. Career—teacher in Erie schools for short period after graduation from high school; since has practiced medicine in Philadelphia; President of the National Decalcomania Corportion of Philadelphia, Pa. Republican. Presbyterian. Recreations—golf, fishing. Clubs—Union League, Rotary Club, Penn Athletic Club, Llanerch Country Club, Bala Golf Club, Medical Club of Philadelphia, Pa.; Germantown Homeopathic Medical Club, Philadelphia Society for Clinical Research, County and State Medical Societies, American Institute of Homeopathy, Physicians' Motor Club, West Philadelphia Medical Association Residence, 418 South Forty-seventh Street, Philadelphia, Pa. Business address, same.

SANDS, JOSEPH EVANS, 2d, M.D., physician. Born Clarksburg, West Virginia, June 11, 1895. Son of Charles Sprigg and Marie Louise (Shafer) Sands. Educated Friends' School of Baltimore, Md.; Swarthmore, A.B., 1917; University of

DR. JOSEPH EVANS SANDS, 2d
Physician

Pennsylvania, M.D., 1921. Married Mary Creighton Fiero, June 12, 1923. Father of Suzette Stuart, born August 11, 1924, and Joseph Evans, 3d, born November 20, 1925. Interne, Children's Hospital for nine months; interne, Pennsylvania Hospital for two years. Specializes in general practice. During World War, was a member of Medical Reserve Corps, which he entered August 1, 1917, and was discharged December 1, 1918. Republican. Protestant Episcopal. Clubs—Member of Montgomery County Medical Society, Main Line Branch; Pennsylvania State American Medical Association, Philadelphia Pediatric Society, Phi Kappa Psi Fraternity, Nu Sigma Nu Fraternity, Phi Beta Kappa Fraternity, Sigma Psi Fraternity. Member of Staff of Bryn Mawr Hospital. Attending Physician to the Dunwoody Home. Residence, 1100 County Line, Bryn Mawr, Pa. Business address, same.

STARR, ISAAC JR., M.D., physician. Instructor in Pharmacology, School of Medicine, University of Pennsylvania. Born Chestnut Hill, Philadelphia, Pa., March 6, 1895. Son of Isaac and Mary

(Continued on page 336)

DR. CHARLES H. SANDERSON
Physician

SANDERSON, CHARLES H., physician. Born March 17, 1885, Philadelphia, Pa. Son Charles C., Ph.D., deceased, and Cecilia L. (Hassiepen) Sanderson. Educated public schools, Philadelphia, Pa., 1892-1898; LaSalle College, Philadelphia, Pa., 1898-1903; University of Pennsylvania Medical School, 1904-1909; received A.B., LaSalle College, 1903; A.M., LaSalle College, 1915; M. D., University of Pennsylvania, 1909. Roman Catholic. Recreations—baseball, motoring. Clubs—Member, County and American Medical Associations; various fraternal societies and clubs; B. P. O. E., No. 2; Columbia Council, No. 992, Knights of Columbus; Physicians' Motor Club, University of Pennsylvania Alumni Society. Residence, 4300 Chestnut Street, Philadelphia, Pa. Business address, 4817 Lancaster Avenue, Philadelphia, Pa.

DR. ISAAC STARR, JR.
Physician

DR. LEON FRANKLIN LUBURG
Surgeon

LUBURG, DR. LEON FRANKLIN, surgeon. Born in Mahanoy City, Schuylkill County, Pa., February 18, 1876. Son of Charles Edward and Harriet Southern (Jackson) Luburg. Was educated in public schools of Philadelphia; member class '95, Central High School; graduate in pharmacy, Philadelphia, Pa., class '96; doctor in medicine, University of Pennsylvania, class '99. Married Anna Blanche Wisler, October 11, 1899. Father of Elizabeth Wisler, born March 11, 1911, and Charles Edward, 2d, born August 14, 1912 (both deceased). Instructor in Obstetrics, University of Pennsylvania Medical School; staff, Methodist Episcopal Hospital; Division Surgeon to the Police and Fire Departments, Department of Public Safety; one of the examining surgeons for the Firemen's Pension Fund; formerly Assistant Obstetrician,

(Continued on page 336)

DR. OLIVER STOUT
Physician

STOUT, DR. OLIVER, physician. Born November 11, 1869, Bucks County, Pa. Son of Lewis K. and Levina Mitman (Althouse) Stout. Graduated Philadelphia College of Pharmacy, 1891; University of Pennsylvania, 1893. Married Gail Louise Simpkins, 1902. Children—Louise Martindale, born 1903; Robert Simpkins, born 1910. General practicing physician. Clubs—Member of the Philadelphia County Medical Society, Welcome Lodge, No. 453, Free and Accepted Masons; Washington Camp, No. 666, Patriotic Order Sons of America; Columbus Lodge, No. 147, Fraternal Order Beavers; Federated Freeman of America, Philadelphia Lodge, No. 54, Loyal Order of Moose; John R. Marlin Council, No. 20, Jr. O. U. A. M., and American Association of Industrial Physicians and Surgeons; Annual Member, the Pennsylvania Academy of Fine Arts, the Pennsylvania Museum and School of Industrial Art. Residence, 3351 North Fifth Street, Philadelphia, Pa. Business address, same.

DR. LAWRENCE SIMCOX, Ph.G.
Physician

SIMCOX, LAWRENCE Ph.G., M.D., physician. Born Houlton, Maine. Educated in St. John's School, Presque Isle, Maine. Married Beatrice C. Cunningham. Father of Beatrice R., born 1905. Received degree Ph.G. from Massachusetts College of Pharmacy, 1892; University of Pennsylvania (M.D., 1897). Laryngologist and Otologist, St. Timothy's Hospital; Clinical Assistant, Otological Department of University of Pennsylvania. Clubs—Philadelphia Medical, Aesculapian, Philadelphia Laryngological Society, Philadelphia Clinical Society, Philadelphia County Medical, American Medical Society, Lu Lu Temple, 32d degree Masons; Roxborough Country Club. Residence, 428 3rd Ave. South St. Petersburg.

UNDERHILL, EUGENE, physician. Born in West Chester County, New York, in the house where one of his ancestors, a revolutionary patriot, entertained Major Andre just before his capture. Son of Alfred and Emmeline (Adams) Underhill. Lineal descendent of Captain John Underhill, first Governor of New Hampshire, and who was commander-in-chief of the forces which subjugated and made permanent peace with the Indians in the colonies of New York,

(Continued on page 336)

DR. HOWARD MARTIN SHRINER
Physician

SHRINER, HOWARD MARTIN, physician. Born September 9, 1872, Philadelphia, Pa. Son of Thomas and Mary (Turner) Shriner. Educated public schools, Jefferson Medical College. Clubs—Keystone Motor Club. Medical Examiner for the Junior R. O. V. N. Republican. Protestant. Residence, 804 West Erie Avenue, Philadelphia, Pa. Business address, same.

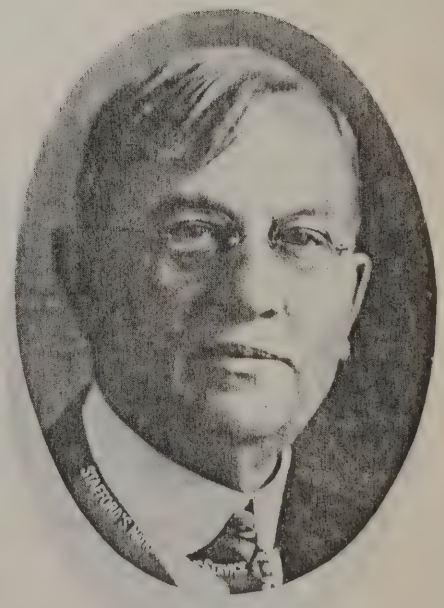

DR. EUGENE UNDERHILL
Physician

DR. HARRY SANDS WEAVER
Physician

WEAVER, HARRY SANDS, physician. Born Beartown, Lancaster County, Pa., June 8, 1868. Son of Isaac and Elizabeth (Sensenich) Weaver. Educated Millersville, Pa., Norman Hahnemann Medical College, Philadelphia, Pa., and studied in Vienna and London. Married May Hollis, April 7, 1898, first; T. Ruth Hastley, March 12, 1924, second. Father of Harry Sands, Jr., born November 4, 1904. Career—Eye, Ear, Nose and Throat Specialist; Professor of Laryngology and Rhinology in Hahnemann Medical College; has written a number of articles on above. Republican. Protestant. Recreations—golf and fishing. Clubs—Union League, Manufacturers' Club, Philadelphia Country Club, Concordia Lodge, No. 64, Free and Accepted Masons; Mary Commandery, Ancient Arabic Order (Lu Lu Temple), Nobles of the Mystic Shrine. Residence, 1433 Spruce Street, Philadelphia, Pa. Business address, same.

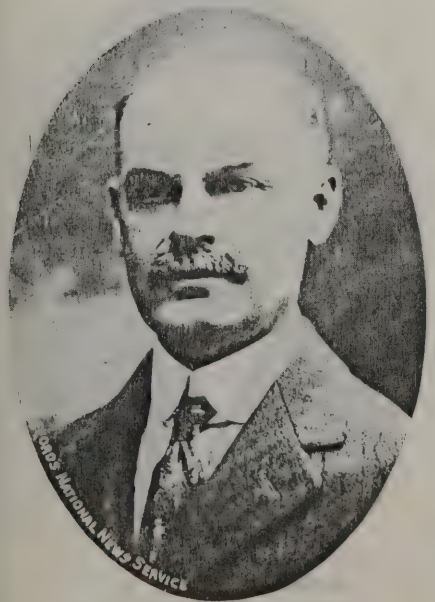

DR. HOWARD S. ANDERS
Physician

ANDERS, HOWARD S., Physician. Born November 12, 1866, Norritonville, Pa. Son of Nathaniel H. and Regina (Schultz) Anders. Educated Philadelphia public schools, Central High School, 1885; medical department of University of Pennsylvania, 1890; graduated A.B., degree A.M., 1892, for scientific research and writing. Married Mabel Gilling, 1893, deceased, and Maud Howland Wiggins, 1912. Interne Presbyterian Hospital for one year. General practitioner. Later specializing in diagnosis and treatment of diseases of heart and lungs; Professor of Physical Diagnosis of heart and lungs at Medico-Chirurgical College, 1899-1913. Active for thirty years in matters appertaining to the public health, medical, literary and lecture work bearing on tuberculosis and its prevention, influenza and weather conditions, relation of dust menace, especially as due to dirty streets in propagation of disease epidemics. Pioneer advocate of individual communion and public drinking cups. Aroused legislative efforts leading to establishment of State of Pennsylvania Sanatoria for consumptive poor; also in having enacted state law against promiscuous spitting in public places. Laboring for charter revision of Philadelphia,

(Continued on page 336)

DR. JOSEPH B. WOLFFE
Physician

WOLFFE, JOSEPH B., physician, heart specialist. Born Vilna, Russia, April 25, 1896. Son of Barnett and Jennie (Gorshuni) Wolffe. Educated Vilna, Russia, college and pre-medical education, University of Glasgow, Scotland; Temple University Medical School, post-graduate work in electrocardiography, University of Pennsylvania. Married. Father of Leonard Lee, born December 27, 1924. After graduating Temple University, became interne and then Chief Resident Physician at Mt. Sinai Hospital, Philadelphia, Pa. In association with his brother, Samuel Wolffe, of the United States Patent of-

(Continued on page 336)

BAER, BENJAMIN FRANKLIN, JR., physician. Born, November 4, 1879, Philadelphia, Pa. Son of B. F. and Lucy Ann (Heath) Baer. Educated Philadelphia, Pa., high school; University of Pennsylvania, college, 1900; medicine, 1903. Married Marie Beatrice Stephens. Father of Ann Rogers, born November 11, 1918; Benjamin Franklin, 3d, born November 25, 1919; Mary B., born January 9, 1921;

(Continued on page 336)

DR. ARTHUR J. WILLSON
Physician
President, Rayon Silk Corporation of America

WILLSON, ARTHUR J., M.D., physician. President, Rayon Silk Corporation of America, Inc. Born Warrensville, Pa. Son of Henry James and Elizabeth (Winter) Willson. Educated Williamsport High School, private tutoring and University of Pennsylvania (M.D., 1901). Married C. Elise Minshall, December 18, 1909. After receiving degree of M.D., practiced medicine in Scranton, Pa., until 1910. Specializes in Bacteriology and Chemistry; City Bacteriologist of Scranton, Pa., 1903; equipped State Hospital Laboratory and City Laboratory at Scranton, Pa., in 1903-1906. Ater 1910 devoted his time to Cel-

(Continued on page 336)

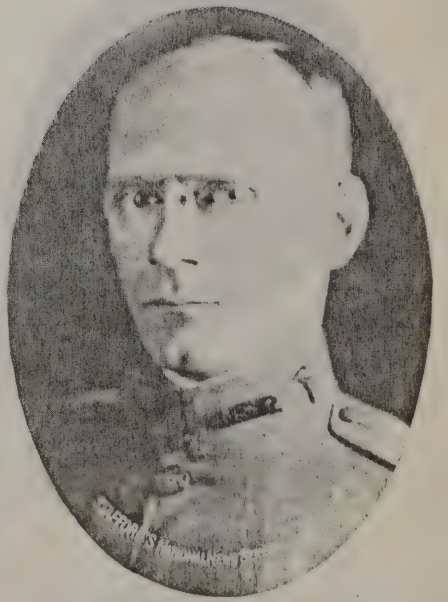

DR. BENJAMIN FRANKLIN BAER, JR.
Physician

DR. RAYMOND GREGG BLOOD
Physician

BLOOD, DR. RAYMOND GREGG, physician. Born Philadelphia, Pa., August 31, 1894. Son of George and Rebecca (Gregg) Blood. Educated public schools, Brown Preparatory, Temple University and Hahnemann Medical College, Philadelphia, Pa., graduated in 1917. Married Edith L. Astley, September, 1915. Father of Margaret, born September, 1916; Raymond Gregg, Jr., born September, 1919, and George, born June, 1922. Career—After medical college, Interne in Metropolitan Hospital, Welfare Island, N. Y.; then entered World War as First Lieutenant in Medical Corps at United States Base Hospital, Camp Wheeler, Macon, Ga.; then to Camp Greenleaf, Base Hospital 157; discharged, December 9, 1918; then came to Philadelphia, Pa., entered practice January 1, 1919, at 3105 Frankford Avenue, Philadelphia, Pa.; then moved to present location May, 1921. Republican. Metho-

(Continued on page 335)

DR. JOSEPH P. BOYLE
Physician

BOYLE, DR. JOSEPH P., physician. Born January 15, 1887. Son of Bernard M. and Bridget (Phillips) Boyle. Educated Lansford High School, graduated, University of Pennsylvania, class 1917. Married Philadelphia, Pa., April 2, 1923. Career—Two years Chief Resident Physician, St. Vincent's Hospital; Surgeon on Staff, Diagnostic Hospital. Has special training in gynecology, obstetrics and pediatrics. Republican. Roman Catholic. Clubs—Pediatric Society and Obstetric Society. Residence, 7033 Woodland Avenue, Philadelphia, Pa. Business address, same.

BOSTON, L. NAPOLEON, M.D., physician. Born March 18, 1872, Shickshinny, Pa. (Town Hill). Son of Alfred H. and Bethiah (Bacon) Boston, a daughter of Rev. Septimus Bacon, who served in War of 1812. Educated Huntingdon Mills Academy; High School, Minneapolis, Minn.; Atchison Commercial College, Atchison, Kans.; A.M., Ursinus College; M.D., Medico-Chirurgical College, 1895. Married October 28, 1905, Caroline Crandall, Westerly, R. I. Father of Barbara C., born August 13, 1906. Taught school and attended college conjcintly till 1892. Graduated with highest honors, Philadelphia School of

DR. L. NAPOLEON BOSTON
Physician

Anatomy, 1895; M.D., Medico-Chirurgical College, Philadelphia, Pa., 1896; A.M., Ursinus College, 1902; Bacteriologist, Philadelphia Hospital, 1898-1901; Ayer Clinic Laboratory, Philadelphia Hospital, 1901; Instructor in Obstetrics, 1897-1899; Medicine, 1899-1901; Director, Clinic Laboratories, 1901-1905; Associate in Medicine, 1904; Adjunct Professor, Medicine, 1905; Medico-Chirurgical College; Physician to Philadelphia Hospital (Blockley), 1905; Director, Clinic Laboratories of Research, American Hospital for Diseases of the

(Continued on page 336)

BRAM, DR. ISRAEL, physician. Born Philadelphia, Pa., July 6, 1883. Son of Simon and Rebecca (Goldfarb) Bram. Educated Philadelphia public schools, high school, graduate of Medico-Chirurgical College, Philadelphia, Pa., 1909. Married Frances (Silver) Bram, July 7, 1918. Father of Norman, Margorie and Ernest Bram. Career—After leaving college, teacher of medicine at American Chirurgical College, four years after which joined the teaching staff of Jefferson Medical College, which connection holds at present

(Continued on page 336)

DR. HENRY LEROY BOCKUS
Physician

BOCKUS, HENRY LEROY, physician. Born April 18, 1894, at Newark, Delaware. Son of William Jones and Leulla Whiteman Bockus. Educated Central High School of Philadelphia, Pa., 1912; Jefferson Medical College, 1917. Married Elizabeth S. White. Lieutenant, Medical Corps, United States Navy, June, 1917 to December, 1919. Specialist in gastroenterology. Assistant Professor of gastroenterology, Graduate School of Medicine, University of Pennsylvania. Chief of clinic for diseases of stomach and intestines, Polyclinic Hospital. Republican. Presbyterian. Clubs—Penn Athletic Club, Philadelphia Pathological Society, Philadelphia County Medical Society, Pennsylvania State Medical Society, American Medical Association, Phi Chi Medical Fraternity, Alpha Omega Alpha Honorary Medical Fraternity. Residence, 4430 Pine Street, Philadelphia, Pa. Business address, 1923 Spruce Street, Philadelphia, Pa.

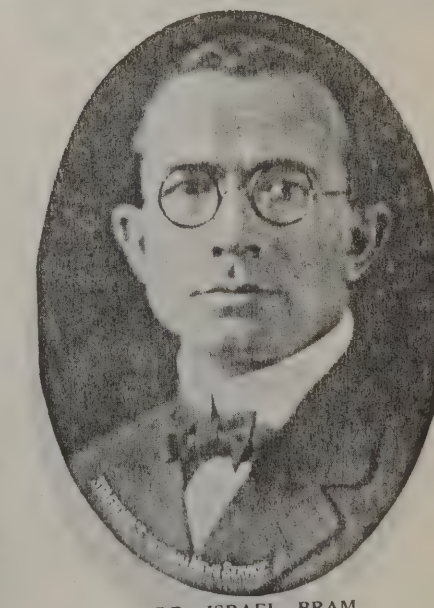

DR. ISRAEL BRAM
Physician

DR. JOHN WILLIAM BRANSFIELD
Physician

BRANSFIELD, DR. JOHN WILLIAM, physician. Born Portland, Connnecticut, June 25, 1888. Son of John and Catherine (Butler) Bransfield. Educated at Portland High School, the Wesleyan University, at Middletown, Connecticut, and the University of Pennsylvania, Philadelphia, Pa.; graduated in medicine at University of Pennsylvania. Member of the Phi Chi Fraternity; resident physician, Mercy and St. Agnes Hospitals; First Lieutenant, United States Army, 1917-1919; on operating team in France; Clinical Professor Surgery, Women's Medical College, of Philadelphia, Pa., 1923-24; Visiting Surgeon to St. Agnes and St. Vincent's Hospitals. Clubs—Racquet Club, Philadelphia Country Club, Medical Club, Aesculapian Society, Physicians' Motor Club, Fellow, American Col-

(Continued on page 337)

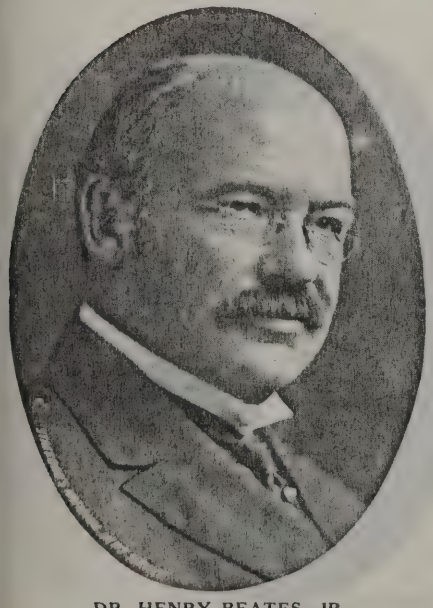

DR. HENRY BEATES, JR.
Sc.D.
Physician

BEATES, HENRY JR., M.D., Sc.D., physician. Born December 20, 1857. Son of Henry and Emily A. (Baker) Beates. Educated University of Pennsylvania, class of 1879. Married Agnes T. Barrington, September 3, 1895, at Philadelphia, Pa. Father of Kathleen, born March 9, 1903, and two children deceased. General surgical and medical practice. Sc.D., conferred by Washington & Jefferson College for service rendered the public by raising the standard of preliminary and medical education all over the United States; President of State Board of Medical Examiners for twelve years, President of National Confederation of Examining and Licensing Boards for two years, Member of American Therapeutic Society, American Medical Association, Pennsylvania Medical Society, Philadelphia County Medical Society, Life Member, Philadelphia Pathological Society; Honorary Member, Erie County Medical Society; Montgomery County Medical Society, Northern Medical Association, Ocean County Medical Society, N. J. Author of many medical papers dealing with heart and circulatory system; also of higher medical education anl a rational curriculum for the doctorate; Charter Member of University Lodge, No. 610,

(Continued on page 337)

DR. MATTHEW BEARDWOOD, A.M., Sc.D.
Physician and Chemist

BEARDWOOD, MATTHEW, A.M., M.D., Sc.D., physician and chemist. Born Cape May City, N. J., June 22, 1871. Son of Matthew and Jane (Mitchell) Beardwood. Educated Philadelphia Central High School, University of Pennsylvania, University of Edinburgh, Scotland; Medico-Chirurgical College. Career—A.M., Central High School, 1892; M.D., Medico-Chirurgical College, 1892; Sc.D., Ursinus College, 1916; resident physician, Medico-Chirurgical Hospital, 1894-1895; professor of chemistry, Ursinus College, since 1903; adj. professor of chemistry and toxicology, Medico-Chirurgical College, since 1901; professor of toxicology, Medico-Chirurgical College, Department of Pharmacy, since 1905; professor of physics and dietetics, Department Pharmaceutic Chemistry, Medico-Chirurgical College, since 1914. Republican. Presbyterian. Clubs—Member of American Medical Association, Philadelphia County Medical Society, American Chemical Society, Presbyterian Social Union. Residence, 5504 Ridge Avenue, Roxborough, Pa. Business address, same.

DR. PETER H. BREARLEY, A.B., D.O.
Osteopathic Physician

BREARLEY, PETER H., A.B., D.O., osteopathic physician. Son of Armitage and Harriet Flagg (Hogerbets) Brearley. Born Philadelphia, October 14, 1874. Educated Philadelphia public schools, Central High School, School of Pedagogy, Philadelphia College of Osteopathy and Harvey School of Anatomy. Taught in public schools prior to taking up the study of osteopathy, now Professor of Physiology at Philadelphia College of Osteopathy. Recreations—swimming, boating. Clubs—Masons, 32d degree; Lu Lu Temple, Shriner, Iota Tau Sigma, Order of Independent Americans, American Osteopathic Association, Pennsylvania Osteopathic Association and Philadelphia County Osteopathic Society, Travel Club of America. Residence, 375 Dawson Street, Philadelphia, Pa. Business address, 306 Ludlow Building, 34 South Sixteenth Street, Philadelphia, Pa.

BRITTINGHAM, JAMES D., physician and specialist in internal medicine. Born August 11, 1887. Business address, 4011 Chestnut Street, Philadelphia, Pa.

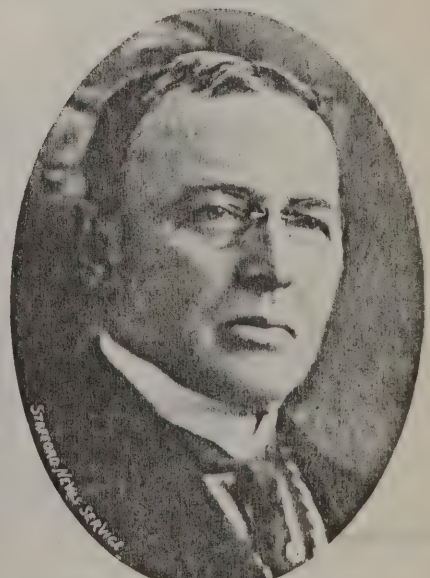

DR. JAMES D. BRITTINGHAM
Physician and Specialist

DR. THOMAS WILLIAM BROCKBANK
Physician

BROCKBANK, THOMAS WILLIAM, M.D., physician. Son of William and Susan (Kemmerrer) Brockbank. Born in log cabin on farm in Elk County, Pa., January 12, 1861. Removed with parents to Luthersburg, Clearfield County, Pa., in 1864. Educated in public and private schools. Taught public school in Clearfield and Elk Counties from 1878 to 1883. Studied medicine in College of Physicians and Surgeons, now University of Maryland, Md.; graduated in medicine, 1885. Located in Philadelphia, where he has been in continuous practice and is still active in the practice of his profession, keeping in touch with the many advances in medical knowledge which have taken place since his graduation. While classing himself as a general practitioner, Dr. Brockbank has devoted much time and study to the following specialties: eye, ear, nose and throat.

(Continued on page 337)

DR. ARTHUR EDWARD STANISLAUS CASEY
Physician

CASEY, ARTHUR EDWARD STANISLAUS, M.D., physician. Born Willimantic, Conn., November 8, 1891. Son of Edward Francis Casey and Anna Elizabeth (Drudy) Casey. Educated Willimantic, Conn., Parochial School, Windham High School, University of Vermont, Jefferson Medical College and Temple University of Medicine; graduated, 1917. Married Elizabeth Helen Conway, February 1, 1920. Father of Jewel Grace, born October 30, 1921, and Edward Francis, born June 15, 1923. Career—Connected with St. Vincent's Hospital, New York City, N. Y.; New York Foundling Hospital, New York City, N. Y., and Resident Interne at Philadelphia General Hospital and Municipal Hospital of Contagious Diseases. During World War offered services to United States Army, commissioned First Lieutenant, Medical Corps, was assigned to Bellevue Hospital, New York City, N. Y.; then to Camp Lee, Petersburg, Va., Base Hospital; then sent overseas with Base Hospital Corps, No. 103. In France, stationed at Dijon, then Nevers, then into Germany. Was selected as a member of Board of Physicians, who acted as commissioners, which were the first to enter Berlin, Germany, for the purpose of examining Rus-

(Continued on page 337)

DR. JOHN ALLAN BERTOLET
Physician

BERTOLET, DR. JOHN ALLAN, physician. Born Reading, Pa., May 26, 1889. Son of John Marshall Bertolet and Louise Trehr (Deeter) Bertolet. Educated Reading High School, Philips Exeter Academy, Exeter, N. H.; Princeton University, Jefferson Medical College, Philadelphia, Pa. Married December 1, 1920, Helen (Wilbee) Bertolet. Career—Member of track team, Princeton, 1909, 1910, 1911; Interne, Jefferson Hospital. Ear, nose and throat specialist. Mem-

(Continued on page 337)

CHANDLER, DR. SWITHIN T., physician. Born Wilmington, Delaware, December 31, 1888. Son of Lilburne Chandler and Helen (Simmons) Chandler. Educated William Penn Charter School, 1908; University of Pennsylvania, 1913. Married Louise Montgomery, September 12, 1914. Father of Dorothy Louise, born May 23, 1921. After graduating, Interne at Stetson Hospital, Philadelphia, Pa., in charge of Gynecological and Obstetrical Department, Germantown Hospital and Gynecological Departments of Lunkenau and Stetson Hospitals. Specializes in gynecology and obstetrics. Republican. Episcopal. Recreations—ten-

(Continued on page 337)

DR. CLAUDE P. BROWN
Physician

BROWN, CLAUDE P., physician. Born October 24, 1875, Mahanoy City, Schuylkill County, Pa. Son of Adam and Susan Smith (Gregory) Brown. Educated Temple University. Married October 11, 1900, Carrie A. Van Horn. Father of Claudia V., born August 11, 1908. Pharmacist, 1896 to 1907; graduated Temple University, Medical, 1911; Lieutenant-Colonel, Medical Officer Reserve Corps; Major, United States Army, September, 1917, to August, 1919; now laboratory of Pathology, Bacteriology and Serology. Republican. Methodist. Clubs—Robert A. Lamberton Lodge, No. 487, Free and Accepted Masons; Jerusalem Chapter, No. 3, Ancient Arabic Order (Lu Lu Temple), Nobles of the Mystic Shrine; Ancient Accepted Scottish Rite (Philadelphia Consistory), 32d degree Masons; Royal Arcanum, Ionic Council, American Medical Association, Society of American Bacteriologists, American Asso-

(Continued on page 337)

DR. SWITHIN T. CHANDLER
Physician

DR. CLARENCE ALLEN COPELAND
Physician

COPELAND, CLARENCE ALLEN, physician. Born July 3, 1887. Son of Lucy (Allen) and Charles Copeland. Educated common schools of Crawford County, Pa.; Centerville High School, Meadville High School, graduated 1907. Allegheny College (B.S., 1911), University of Pennsylvania (M.D., 1919). Married Alice Berrie. Father of Robert, born October 9, 1913; Helen, born April 12, 1915, and Allen, born August 28, 1917. Principal of high school, Frewsburg, N. Y., 1911-1912; Principal of high school, Limestone, N. Y., 1912-1915. Interne at Howard Hospital, Philadelphia, Pa., 1919-1920. General practitioner at Philadelphia, Pa., since 1920. Instructor in Surgery, University of Pennsylvania, 1923-1925; Instructor in Histology, University of Pennsylvania, 1920-1925. Republican. Methodist Episcopal. Member of Agnew Surgical Society University of Pennsylvania; Ptolemy Society, University of Pennsylvania, and Blue Lodge, F. & A. M. Residence, 5430 Woodland Avenue, Philadelphia, Pa. Business address, same.

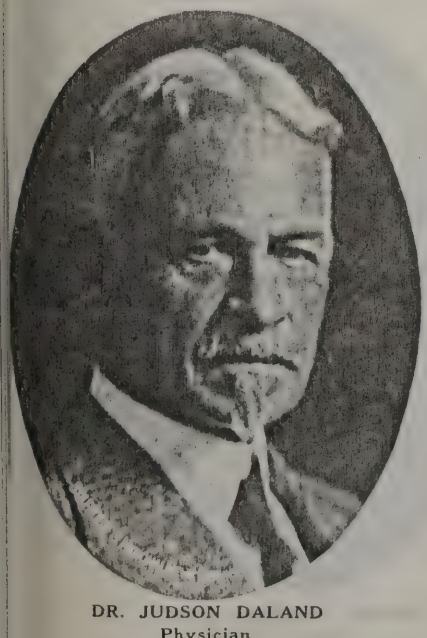

DR. JUDSON DALAND
Physician

DALAND, JUDSON, physician. Born New York City, July 11, 1860. Son of Benjamin A. and Jane Ann (Hunseker) Daland. Educated University of Pennsylvania (M.D., 1882). Practiced in Philadelphia, Pa., since 1882. Professor of Clinical Medicine, Medico-Chirurgical College, 1903-1916; Professor of Medicine, Graduate School of Medicine, University of Pennsylvania, since 1916. Consulting Physician to Jewish, Misericordia, and Norristown State Hospitals; Director, Kensington Hospital for Women. Commissioned First Lieutenant, Medical Reserve Corps, United States Army, May 12, 1911; resigned to become First Lieutenant, (Junior Grade), Medical Reserve Corps, United States Navy, June 4, 1913; Surgeon, rank of Lieutenant-Commander, Naval Coast Defense Reserve, July 7, 1917; Commander, United States Naval Reserve Forces; Medical Inspector with rank of Commander, July 22, 1919. Served at United States Naval Hospital, Philadelphia, Pa.; made tour of inspection, United States Naval Hospital, 1917; served through epidemic of influenza, Fall of 1918. Editor, International Medical Magazine, 1891-1895; Editor, International Clinics (28 vols.), 1891-1899; member American Medical As-

(Continued on page 337)

DR. GEORGE MORRISON COATES
Physician, Aurist

COATES, DR. GEORGE MORRISON, physician, aurist. Born Philadelphia, Pa., March 24, 1874. Son of Joseph Hornor and Elizabeth Gardner (Potts) Coates. Educated Haverford School, University of Pennsylvania (A.B., 1894); (M.D., 1897). Married Mildred Aspinwall Hodge, Philadelphia, Pa., November 17, 1910. Father of Elizabeth Gardner, born February 14, 1915, and George Woolsey, born March 10, 1921. Resident Physician at St. Christopher's Hospital, 1897-1898; Pennsylvania Hospital, 1899-1901; then entered practice, specializing in the ear, nose and throat. Republi-

(Continued on page 337)

DOYLE, THOMAS LAWRENCE, M.C., M.D., Born Tremont, Pa., July 1, 1893. Son of M. J. and Mary A. (Holland) Doyle. Educated Tremont public school, Holy Cross College, Hahnemann Medical College (M. D., 1916); St. Bartholomew's College, London, England, and University of Edinburgh, Scotland (post-graduate). Married Alice Lee Diamond, May 19, 1926. After graduation Resident Physician at Hahnemann Hospital, Philadelphia, Pa. On enlistment, attached to British Expeditionary

(Continued on page 337)

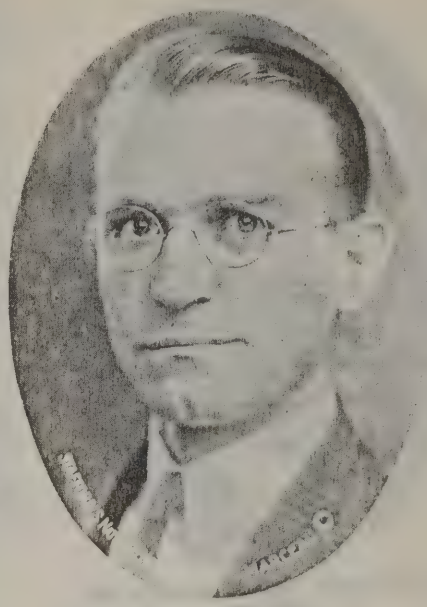

DR. LOUIS HENRY CLERF
Physician

CLERF, LOUIS HENRY, physician. Born January 8, 1889, State of Washington. Son of Henry and Margaret (Miller) Clerf. Chief Resident Physician, Jefferson Hospital; six years in Naval Medical Corps, one year overseas with United States Marines. Republican. Roman Catholic. Recreations —photography and fishing. Member of Art Club, Penn Athletic Club, Rolling Green Golf Club, Army and Navy Club, Washington, D. C.; Philadelphia County Medical Association, Pennsylvania State Medical Association, American Medical Association, Fellow, American College of Surgeons; Associate, American Laryngological Association, member of Bronchoscopic Society, member of Triological Society, member of American Academy, Ophthalmology and Otolaryngology. Residence, "The Esmond," Twelfth and Spruce Streets, Philadelphia, Pa. Business address, 128 South Tenth Street, Philadelphia, Pa.

DR. THOMAS LAWRENCE DOYLE
Physician

DR. ROBERT LOVINE DUBBS
Physician

DUBBS, ROBERT LOVINE, physician. Born August 27, 1870, Lehigh County, Pa. Son of Silas Sulton Dubbs and Isabelle Victoria (Wenner) Dubbs. Educated in public schools. Career—Now Secretary of Philadelphia Rifle Association, a chartered corporation since 1897. Republican. Pennsylvania German Reformed. Recreations—rifle, pistol and revolver shooting, also hunting and fishing. Clubs—Member of Philadelphia Country Club, Medical Society, American Medical Association, Volunteer, Medical Corps, United States Army. Residence, 1622 South Eighteenth Street, Philadelphia, Pa. Business address, same.

DR. HUGH D. FRASER
Physician

FRASER, DR. HUGH D., physician. Born Canada, November 6, 1869. Son of Samuel Fraser and Mary A. (Grant) Fraser. Educated Canada public schools, Jefferson Medical College. Married Jessie May (Clippinger), October 2, 1906. Father of Dwight C., born November 9, 1908, and Grant C., born February 13, 1913. Vice-President and Director, Woodland Avenue State Bank; Director, Sixty-Second Street Building and Loan Association. Republican. Presbyterian. Recreation—golfing. Clubs—Medical Society, American Medical Association, Philadelphia County Medical Society, Physicians' Motor Club, Hamilton Lodge, No. 274, F. & A. M.; University Royal Arch Chapter, Corinthian Chasseur Commandery, Scottish Rite; Ancient Arabic Order of the Mystic Shrine. Residence, 308 Free Street, Ridley Park, Pa. Business address, 6618 Woodland Avenue, Philadelphia, Pa.

ELDRIDGE, THOMAS EDWIN, physician, practicing Electro-Therapy. Born South Molton, Devonshire, England. Educated National School, South Molton, England; North Devon Latin and Grammar School, England; Dr. Henry's Preparatory School

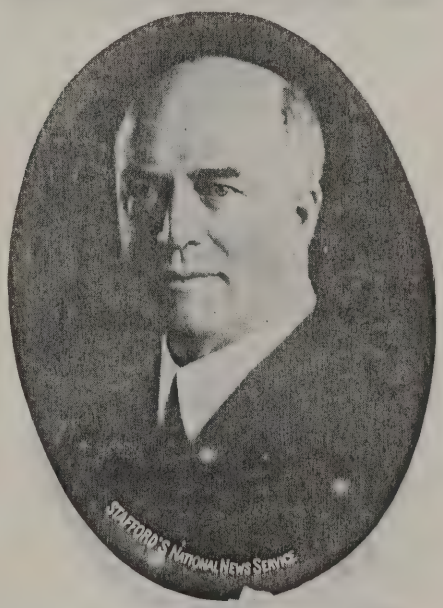

DR. THOMAS EDWIN ELDRIDGE
Physician

for the Professions; studied medicine in Detroit, Michigan. Came to America in the year of Queen Victoria's Jubilee, 1887. Landed in New York City, N. Y., in the late summer and went directly to Toronto,

(Continued on page 338)

FABIANI, DR. VINCENT JOSEPH, physician. Born S. Pietro a Maida (Province of Catanzaro), Italy, March, 1864. Son of Gregorio and Caterina Antonetti Fabiani. Educated Naples, Italy. Graduated in medicine from the University of Naples in 1889. Served as Lieutenant in the Italian Army and assistant in the hospitals of Naples. In 1903 was admitted by the States of New York, New Jersey and Pennsylvania to practice medicine. In 1904 established a hospital (chartered), known as The Fabiani Italian Hospital, at Tenth and Christian Streets, Philadelphia, Pa. Republican. Roman Catholic. Both Italian Clubs, and Manufacturers' Club, member of the United States Association of Italian Physicians and of various beneficial organizations. Business address, 941 Christian Street, Philadelphia, Pa.

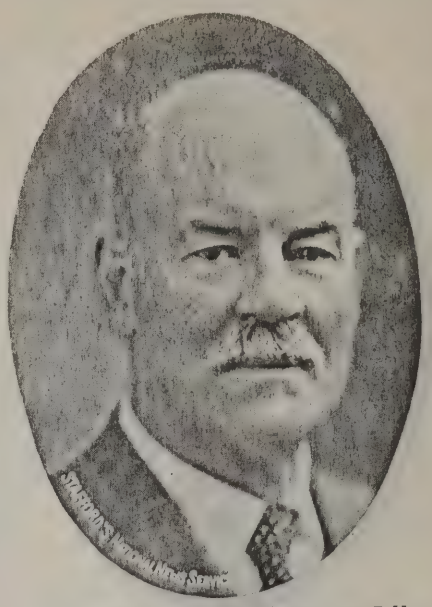

DR. SENECA EGBERT, A.M., DR. P.H.
Physician

EGBERT, SENECA, A.M., M.D., DR. P.H., physician. University teacher. Born Petroleum Centre, Venango County, Pa., February 17, 1863. Son of Albert G. Egbert, M.D., and Eliza (Phipps) Egbert. Educated Franklin, Pa., High School; Phillips Academy, Andover, Mass.; Princeton (A.B., 1884; A.M., 1887); University of Pennsylvania (M.D., 1888; Dr. P.H., 1920). Married Nancy McClelland Bredin, September 26, 1888. Father of Victor Egbert, born July 21, 1889; Catherine Bredin Egbert, (Sparks), born May 5, 1891. Prior to 1893, lecturer on hygiene at University of Pennsylvania and Drexel Institute, Philadelphia, Pa.; Professor of Hygiene, Medico-Chirurgical College of Philadelphia, Pa., 1893-1916; University of Pennsylvania, 1916 to date; Professor of Anatomy, Physiology and Hygiene, Temple University, 1896-1899; Dean of Medico-Chirurgical Col-

(Continued on page 338)

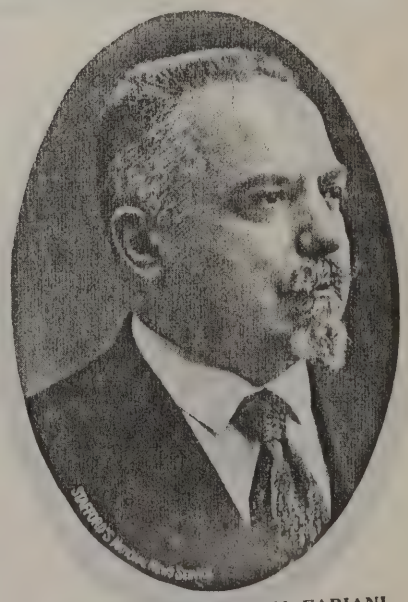

DR. VINCENT JOSEPH FABIANI
Physician

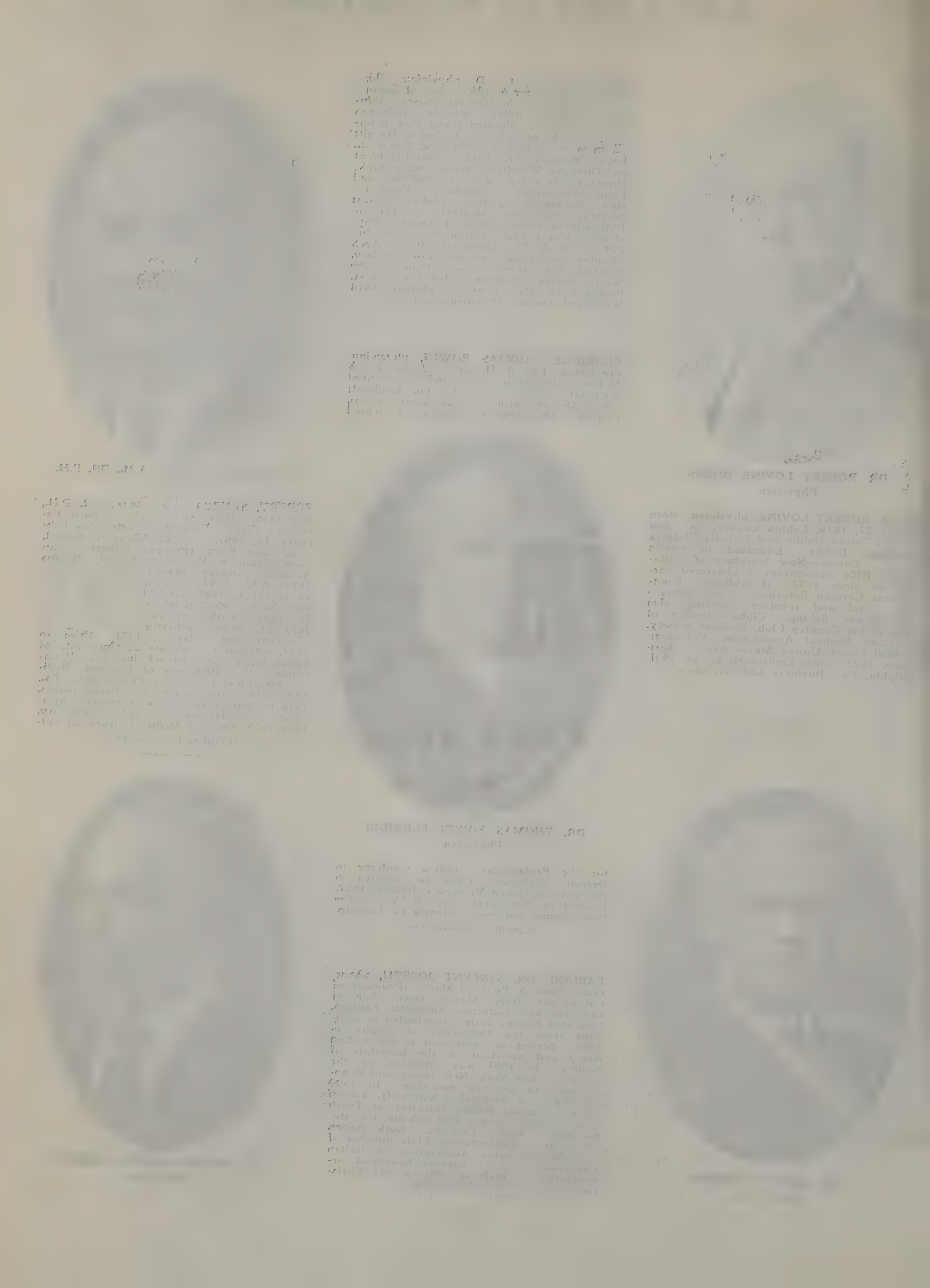

DR. CHARLES A. FIFE
Physician

FIFE, CHARLES A., physician. Born Circleville, Westmoreland County, Pa., December 22, 1871. Son of Rev. N. H. G. and Mary Elizabeth (Paull) Fife. Educated Leland Stanford, Jr., University (1894, A.B.); University of Pennsylvania (1897, A.M.). Associate in Pediatrics, University of Pennsylvania; President of the Babies' Hospital of Philadelphia, Pa.; Pediatrist to the Presbyterian Hospital, the Philadelphia General Hospital and to the Mary Drexel Home. Major, Marine Corps. United States Army on foreign service (France), January, 1918, to March, 1919; Chief, Medical Service, Base Hospital, No. 34, October, 1918, to February, 1919. Republican. Presbyterian. Clubs—University Club. Societies—American Pediatric Society, College of Physicians, Philadelphia, Pa.; American Medical Association. Residence and business address, 2038 Chestnut Street, Philadelphia, Pa.

DR. HENRY B. KOBLER
Physician

KOBLER, HENRY B., physician. Born Adams County, Pa., August 28, 1878. Son of Lewis W. and Flora (Mehring) Kobler. Educated Hanover, Pa., High School and Medico-Chirurgical College, Philadelphia, Pa. Married May Edwards. Since graduating has been engaged in the general practice of medicine. Protestant Lutheran. Republican. Clubs—Medical Club of Philadelphia, Pa.; Philadelphia County Medical Society, West Philadelphia Medical Society, American Medical Association. Residence and office, 658 North Sixty-third Street, Philadelphia, Pa.

KLEIN, THOMAS, M.D., physician. Born Ambia, Indiana, August 3, 1891. Son of Frederick L. and Susan A. (Rosenberger) Klein. Educated at Hooperson High School, Illinois; University of Illinois, 1908, and Medico-Chirurgical (M.D., 1913). Married Josephine Tomlinson, February 1, 1922. Father of Thomas Warner, born November 27, 1923. After receiving degree of M.D. was Interne at Philadelphia General Hospital for two years, then started practice, specializing in internal medicine. During World War was with Base Hospital, Camp Dix; Evacuation Hospital, No. 19, Allery, France. Was commissioned First Lieutenant, May, 1917; Captain, April,

DR. THOMAS KLEIN
Physician

1918, and then Major, 1919. Discharged April 29, 1919. Author of several articles pertaining to internal medicine. Associate Professor of Graduate School of Medicine, University of Pennsylvania. Republican. Protestant Episcopal. Recreations—golfing, horseback riding. Member of Phi Rho Sigma Fraternity, Philadelphia Country Club, Penn Athletic Club, American Medical Association, Penn State Medical Society, Philadelphia County Medical Society, College of Physicians, American Climatological and Clinical Society and Congress of Internal Medicine. Residence, 250 South Eighteenth Street, Philadelphia, Pa. Business address, same.

KRAUSS, FREDERICK, physician. Born November 1, 1870, in Philadelphia, Pa. Son of John and G. K. R. (Baier) Krauss. Educated private and public schools, Central High School, College of Pharmacy, 1890, and University of Pennsylvania, 1893. Married October 15, 1895, Anna M. Bush. Children—Violet M., Frederick Harold and Royle Leslie. Resident Physician, St. Mary's Hospital, 1893; Eye Surgeon to St. Christopher's Hospital for Children; Oph-

(Continued on page 338)

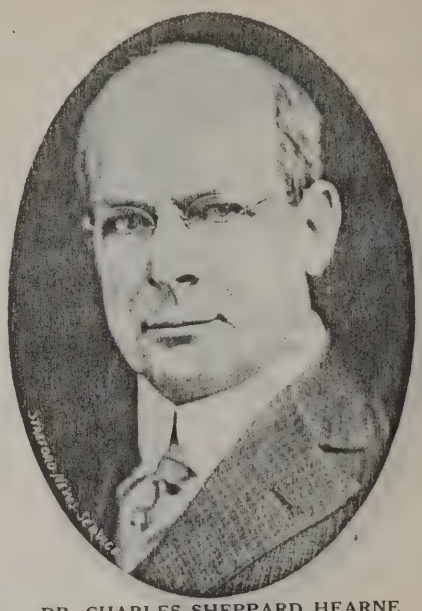

DR. CHARLES SHEPPARD HEARNE
Physician

HEARNE, CHARLES SHEPPARD, physician. Born January 8, 1863, Laurel, Del. Son of George W. and Mary (Cannon) Hearne. Educated Jefferson Medical College, 1890. Married June 4, 1901, Ray Norton. Children—Constance, born August 25, 1902; Aileen, born August 13, 1904; Carolyn, born September 26, 1905; Florence, born September 14, 1909; Charles S., born October 12, 1913. Honored with a re-election as President of the Sons of Delaware; two years previous to election, served as Vice-President. One of the city's leading physicians, having a large and important practice. Associated with staff of Methodist Hospital, and Chester Hospital, Chester, Pa., in Nose, Throat and Ear Department; Medical Advisory Board, United States Selective Service; member of Philadelphia County Medical Society, Pennsylvania State Medical Society, American Medical Association, Medical Club. Residence, 221 Kenyon Avenue, Swarthmore, Pa. Business address, 1632 Chestnut Street, Philadelphia, Pa.

DR. FREDERICK KRAUSS
Physician

DR. TEMPLE SEDGWICK FAY
Neurologist, Neuro-Surgeon

FAY, TEMPLE SEDGWICK, M.D., Neurologist, Neuro-Surgeon. Born Seattle, Washington, January 9, 1895. Son of John Purinton and Alice Isabel (Ober) Fay. Educated Broadway High School, Seattle, Washington; University of Washington (B.S., 1917); University of Pennsylvania (M.D., 1921). Married Marion Hutchinson Button, June 8, 1923. Father of Jane Dundas, born February 27, 1925, and Alice Amelia, born June 10, 1926. Enlisted in the World War, August, 1917, and attached to the Medical Reserve Corps. Discharged December, 1918. Was Interne at the University Hospital for two and one-half years; Instructor in Neurology and Neuropathology, University of Pennsylvania School of Medicine; Instructor in Neurology, University of Pennsylvania Graduate School of Medicine; Assistant Neurologist to the University Hospital, Assistant Neurologist to the Philadelphia General Hospital, Neurologist to the Hospital of the

(Continued on page 338)

DR. S. MERRILL WEEKS, D.D.S.
Orthodontist

WEEKS, S. MERRILL, D.D.S., orthodontist. Born December 16, 1871, Lawrence, Mass. Son of John Spencer and Lettie P. Merrill. Educated at Tufts College, 1897; University of Pennsylvania, 1900. Married Mabel E. Powell. Children—Priscilla, born April 20, 1903. Career—Dr. Weeks is a specialist in the correction of dental and facial irregularities; Instructor of Orthodontia at University of Pennsylvania for a period of ten years. Republican in politics. Protestant Episcopal. Interested in farming and main recreations are riding, golfing, hunting and fishing. Clubs—Member of Penn State Dental Society, Academy, Stomatology, National Dental Society, Manufacturers' Club, Manufacturers' Country Club, Aronomink Country Club, Seaview Golf Club, Penn Athletic Club (charter member), Union League, Bucks County Golf Club. Residence, "Compton Manor Farm," Langhorne, Pa. Business address, 1429 Spruce Street, Philadelphia, Pa.

SHOPE, DR. SAMUEL Z., LL.D., eye, ear, nose and throat specialist. Educated Norman School, Susquehanna University; Medical Course, University of Pennsylvania, 1895. After a year's post-graduate course on ear, eye and nose at University of Pennsylvania, practiced general medicine for

DR. SAMUEL Z. SHOPE, LL.D.
Eye, Ear, Nose and Throat Specialist

ten years. Obtained degree of Doctor of Ophthalmology in 1914 from University of Colorado, after he had taken fourteen post-graduate courses in his specialties. Has one of the largest private practices on the eye, ear, nose and throat. Specialist to Harrisburg Polyclinic Hospital. Received degree of Doctor of Laws from Lebanon Valley College. Clubs—Secretary of Medical Club of Harrisburg, Pa.; President of the Pennsylvania Educational League, Chairman of Educational Committee of Harrisbury Rotary Club. Residence, Narberth, Pa. Business address, 2018 Chestnut Street, Philadelphia, Pa.

FINDEISON, DR. HARRY FLETCHER, Naturopathic physician. Born Philadelphia, Pa., October 10, 1893. Son of Julius John and Amelia (Schenkemeyer) Findeison. Educated Girard College, Franklin University, American School of Naturopathy. Married December 4, 1915, to Marion Adeline Pattie Todd. Served an apprenticeship as a scientific instrument maker, and was employed by the United States Government (Ordnance Department), for sev-

(Continued on page 338)

DR. RICHARD A. KERN
Associate in Medicine, School of Medicine, University of Pennsylvania; Associate in Medicine, Graduate School of Medicine, University of Pennsylvania, and Assistant Physician, Hospital of the University of Pennsylvania

KERN, RICHARD A., M.D., physician. Born Columbia, Pa., February 20, 1891. Son of George and Mina (Maurer) Kern. Educated Columbia High School, Columbia, Pa., and University of Pennsylvania (A.B., 1910, and M.D., 1914). After leaving college was Interne at University of Pennsylvania Hospital for three years; then entered the United States Navy during the World War and was assigned to the U. S. S. Solace, Atlantic Fleet, as Medical Officer; Executive Medical Officer at time of armistice. Commissioned Lieutenant (Jun-

(Continued on page 338)

DR. HARRY FLETCHER FINDEISON
Professor of Manual Therapy and Psychology at the Pennsylvania College of Naturopathy

DR. WILLIAM ELKIN RAKEN
Proctologist

RAKEN, DR. WILLIAM ELKIN, Proctologist. Former Departmental Vice-Commander of American Legion of Pennsylvania. Born Vineland, N. J., April 10, 1884. Son of Abraham and Betty (Elkin) Raken. Educated Central High School, University of Pennsylvania (M.D., 1907); Jefferson Medical College (M.D., 1908). After receiving degree of M.D. at Jefferson Medical College was Interne for six months at Mt. Sinai Hospital and Interne at the Jewish Hospital for eighteen months; then commenced general practice until 1917, then specialized in Proctology. Author of several papers pertaining to Proctology. Enlisted for World War, May, 1917; commissioned Lieutenant in Medical Corps and assigned to United States Army Ambulance Service at Camp Crane, Allentown, Pa., May, 1918; then to Italy in June, 1918, and was Camp Surgeon of United States Army Ambulance Service with the

(Continued on page 338)

DR. EDWARD J. BURNS
Chiropractor

BURNS, EDWARD J., DR., Chiropractor. Born September 16, 1873. Son of John J. Burns and Sarah Logue. Educated Southern High School and Doughty Marsh College of Chiropractic, Philadelphia Business College. Married Abbie Dumas, August 7, 1897. Father of Edward J., Jr., born May 19, 1898, and Harry, April 14, 1900. Career—Enlisted with 4th United States Infantry and was made Bandmaster in Spanish-American War. Went to Manzenella, Cuba, in charge of band, mustered out July 11, 1901; came to Philadelphia, Pa., started in drug business at Seventy-first Street and Woodland Avenue, and devoted all his time from 1902 until 1908 teaching music and acting as leader of several bands, then went with Fighting Bob Evans' fleet around the world as bandmaster; taken sick while fleet was in South America and was brought back to Cuba, then went to Philadelphia, Pa.; then acted as leader of bands and orchestra, traveling with Victor Herbert Orchestra, also played with United States Marine Band. Back to Philadelphia, Pa., as leader of 1st and 6th Regiment Bands, then took up the study of Chiropractic. Has been known among the musical profession as the "Sousa of the

(Continued on page 339)

DR. ALBERT WILLIAM SHENTON
Chiropractor

SHENTON, DR. ALBERT WILLIAM, Chiropractor. Born Lorquay, Devonshire, Englanw. Son of Thomas and Mary Ann (Perkins) Shenton. Educated private school and School of Art, Devon, England, and Marchland College of Chiropractic, 1914. Married Lillian B. Pinkerton, March 30, 1902. Practicing the profession of chiropractic with the Palmer Neurocalometer Service. Republican. Protestant Episcopal. Member Perkins Lodge, No. 402, F. & A. M.; Ancient Accepted Scottish Rite (Philadelphia Consistory), 32d degree Masons; Ancient Arabic Order (Lu Lu Temple), Nobles of the Mystic Shrine. Residence, 3252 North Broad Street, Philadelphia, Pa. Business address, same.

WILSON, WILLIAM POWELL, Sc.D., museum director. Born Oxford, Michigan, October 17, 1844. Son of Dr. William Hawxhurst and Elizabeth Weeks (Dean) Wilson. Educated Michigan State Agricultural College, Harvard (B.S., 1878); Tubingen, Germany (Sc.D., 1880). Married (1) Jessie Willcox, 1882; (2) Lucy Langdon Williams, July 17, 1893. Father of Mil-

(Continued on page 339)

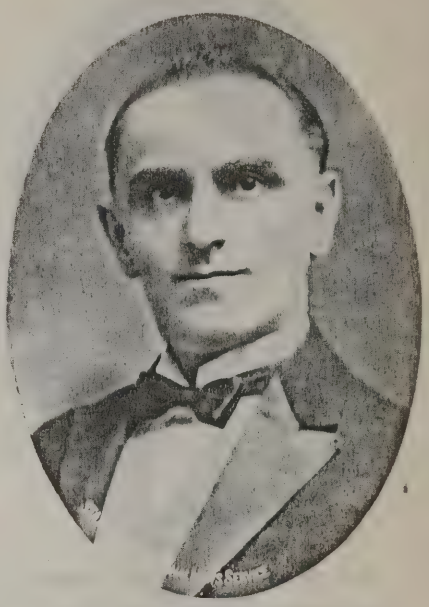

DR. ISAAC BARG
Physician

BARG, DR. ISAAC, physician. Doctor of Osteopathy and Doctor of Dental Surgery. Born Zitomer, Russia, July 18, 1888. Son of Zadel and Vita (Silverstien) Barg. Preliminary education in Gymnasium at Zitomer and private instructions in Philadelphia, Pa. Graduated, Medico-Chirurgical College in 1912 for Doctor of Dental Surgery. Specialized in Europe for one year in different hospitals in oral surgery and also in extraction of teeth. Married Bessye Yudizky, September 1, 1918. Clubs—L. Ashley Faught Society, Alumni of Medico-Chirurgical, member of L. Ashley Faught Society of Dental Pathology and was class presenter, Alumni of Osteopathy. Republican. Hebrew. Recreations—motoring, golfing, fishing, swimming and tennis. Residence and business address, 1729 South Broad Street, Philadelphia, Pa.

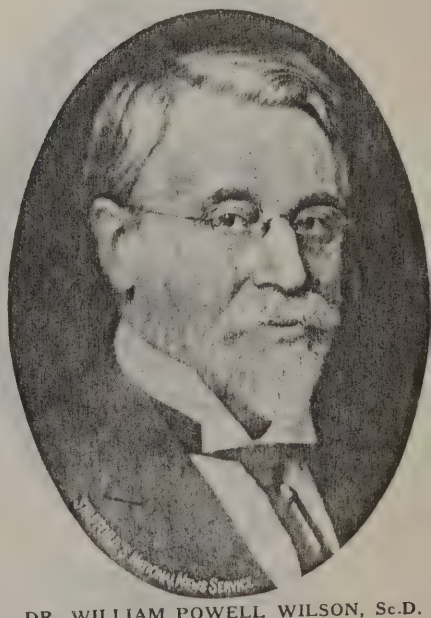

DR. WILLIAM POWELL WILSON, Sc.D.
Museum Director

DR. WILLIAM ELKIN BAKER
Proctologist

DR. ARTHUR WILLIAM SHELTON
Chiropractor

HENRY ARNSTEIN

A.M., Sc.D., Doc. Eng., F.A.I.Ch., Chemical and Mechanical Engineer, Registered and Licensed Professional Engineer, Industrial Efficiency Engineer

ARNSTEIN, HENRY. Born New York City, November 10, 1886. Son of Adolph and Rose (Markstein) Arnstein. Educated University of Budapest, Hungary, (1906, A.M.); University of Berlin, Germany (1908, Sc.D.); University of Heidelberg, Germany (1910, Doc. Eng.). Married Nettie Becker, June 3, 1917. Father of Burnerd, born September 9, 1918; Lawrence Hugo, born April 6, 1920, and J. Robert, born April 3, 1926. Associated with Krupp's A. G., of Essen, Germany (1908-1913); then came to New York as chief chemist and plant manager, Fleischmann Yeast Company and The American Diamalt Company of California

(Continued on page 339)

SAMUEL S. SADTLER

Consulting Chemist; President, Samuel P. Sadtler & Son, Inc.

SADTLER, SAMUEL S., consulting chemist. Born Gettysburg, Pa., November 15, 1873. Son of Samuel P. and Mary (Bridges) Sadtler. Educated Massachusetts Institute of Technology (B.S., 1895). Married June 2, 1901, Helena V. Sachse. Children—Frederick Beale, born 1902; Marian (now Mrs. W. McP. Horner, Jr.), born 1905; Samuel P., 2d, born 1909; Frances Madison, born 1911. Chemist, United States Customs, 1895 to 1900. Member of firm of Samuel P. Sadtler & Son, 1900 to 1920; President, Samuel P. Sadtler & Son, Inc., 1920 to date; American Editor, Allen's Commercial Organic Analysis; Author, "Chemistry of Familiar Things," and many scientific papers. Republican. Protestant Episcopal. Recreation—photography. Clubs—Member, Union League; Meridian Club, Franklin Institute, Chemist Club of New York, N. Y.; Photographic Society, American Institute, Chemical Engineers, and many others. Residence, Stenton Avenue, Chestnut Hill, Pa. Business address, 210 South Thirteenth Street, Philadelphia, Pa.

FREDERIC J. LeMAISTRE

Consulting Chemical Engineer

LeMAISTRE, FREDERIC J., chemical engineer. Born Quebec City, Canada, April 26, 1879. Son of P. T. and Matilda (Cabeldu) LeMaistre. Educated Pictou Academy, Nova Scotia, 1892-94; College of Pharmacy, Montreal, 1894-1899; McGill University, Montreal, 1900-1904. Married Marie Louise Townsend. Director, Ridley Park National Bank, 1919 to date. Research Chemist, 1904-1906; Chemical Engineer with the DuPont Company, Wilmington, Del., 1906-1920; Consulting Chemical Engineer, 1920 to date. Member of American Industrial Commis-

(Continued on page 339)

REIFF, JOHN PASTORIUS, chemicals and lime. Born Norristown, Pa., June 27, 1871. Son of Charles Pastorious and Deborah (Yerkes) Reiff. Educated Norristown, Pa., High School; Peirce Business College, Franklin Institute. Married May Schmauss, June 3, 1901, granddaughter of Mrs. Stille. Father of Charles Pastorious, born June 15,1903. After leaving school associated with John Baizley Iron Works for eight years, then with A. & P. Roberts Company; New American Bridge Company, as Superintendent of rolling mills for two years; then with Reading Coal and Iron

(Continued on page 339)

HARRY PRESTON BASSETT, B.S., M.S., Ph.D.

Chemical Engineer; Member of Firm, Meigs, Bassett and Slaughter

BASSETT, HARRY PRESTON, chemical engineer. Born September 7, 1878, Cynthiana, Kentucky. Son of Thomas Dudley and Sarah Margaret (Stockton) Bassett. Educated Kentucky State University (B.S., M.S., 1901-1902); Johns Hopkins University (Ph.D.). Career—Carnegie Fellow, Y. H. U., 1905; research chemist on rare elements, General Electric Company, 1905-1906; research chemist on high explosives, DuPont Powder Company, 1906-1908; research on wheat, flour and milling products with United States Department of Agriculture and North Dakota Agricultural College, 1908-1910; special research chemist, Delaware Experiment Station, Newark, Delaware, 1911, on fruit diseases; 1911-1915, chief chemist, Spar Chemical

(Continued on page 339)

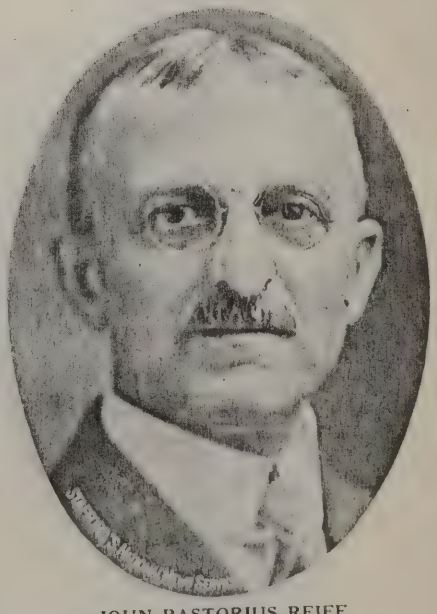

JOHN PASTORIUS REIFF

Chemicals and Lime

CARRINGTON CABELL TUTWILER, A.B., M.S.
Chemical Engineer

TUTWILER, CARRINGTON CABELL, chemical engineer. Born Lexington, Va., November 15, 1874. Son of Eli Shores and Edmonia Preston (McClelland) Tutwiler. Mr. Tutwiler's earliest paternal American ancestor was Leonard Tutwiler, who came from Switzerland in 1753, and settled in Virginia; from him and his wife, Catherine, the line of descent is traced through their son Henry and his wife, Margaret Losbach, and their son Martin and his wife, Maria La Force Shores, who were the grand-parents of Carrington Cabell Tutwiler; through the maternal branch, descent is from Colonel William Cabell, of "Union Hill," a surgeon in the British Navy, who came to America from England in 1724 and founded Warminster, Virginia. Mr. Tutwiler's father was a planter and

(Continued on page 340)

DR. RALPH L. HART
Dentist

HART, DR. RALPH L., dentist. Born January 14, 1898, at Tank, Luzerne County, Pa. Son of Milton T. and Amanda (Briggs) Hart. Educated Nescopeck, Pa., High School; Bloomsburg, Pa., State Normal; University of Pennsylvania. Married Irene White (deceased August 10, 1923). Resigned position as teacher of science, Oxford, Pa., High School, September, 1918, to enter University of Pennsylvania; was secretary of graduating class, 1922, at University of Pennsylvania. Upon graduation was appointed Operating Dentist for the Pennsylvania State Department of Health, resigning that position January, 1923, to practice with Dr. A. C. Sloan, of Philadelphia, Pa. Entered into his own private practice September 10, 1923, at 5442 Woodland Avenue, Philadelphia, Pa. Independent. Methodist. Recreations—gunning, fishing, walking. Clubs—Academy of Stomatology, West Philadelphia Odontographic Society, National Dental Society, Pennsylvania State Dental Society, Masons, Artisans, member of the James Truman Dental Society and the Luzerne County Club. Residence, 6553 Allman Street, Philadelphia, Pa. Business address, 5442 Woodland Avenue, Philadelphia, Pa.

DR. A. H. WITTMANN
A.B., Ph.G.
Surgeon Dentist

WITTMANN, DR. A. H., A.B., Ph.G., surgeon dentist. Born October 27, 1892, New York, N. Y. Son of John P. and Emma L. (Keckeison) Wittmann. Educated Newark, N. J.; Elliott Grammar, Stevens Preparatory, New York University, Jefferson Medical, Medico-Chirurgical College, University of Pennsylvania. Married July, 1924, Joanna Ferguson. Career—Lieuten-

(Continued on page 339)

HAGOPIAN, MUGUR, Ph.G., D.D.S., dental surgeon and radiographer. Born October 30, 1881, Mamuret-Ul-Aziz, Harpoot, Armenia. Son of Hagop and Margaret (Ounigian) Terzian. Emigrated to America June 6, 1892. Arrived New York, N. Y., August 6, 1892. Attended public school, No. 58, New York, N. Y., and the Boys' High School in New York, N. Y.; served in the United States Army Hospital Corps, during the Spanish-American War. Graduated in pharmacy from the New York College of Pharmacy (Columbia University), 1902 (honorable mention

(Continued on page 340)

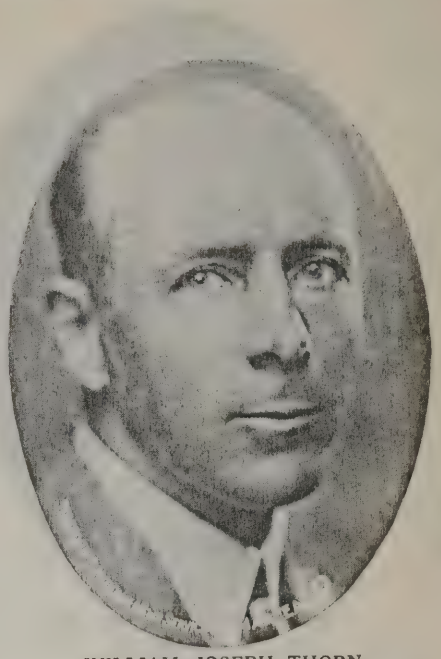

WILLIAM JOSEPH THORN
Manager, Innis, Speiden & Company, Inc., Chemicals

THORN, WILLIAM JOSEPH, Manager, Innis, Speiden & Company, Incorporated, chemicals. Born Philadelphia, Pa., July 29, 1886. Son of Robert J. and Catherine E. (Kessen) Thorn. Educated Girard College, and also special courses in Drexel Institute and the University of Pennsylvania. Married Kathryn Mahoney, Philadelphia, Pa., February 7, 1910. Father of Marie Cecilia, born January 9, 1911; Catherine Elizabeth, born March 11, 1912; Joseph William, born July 31, 1914, and William Joseph, Jr., born July 18, 1915. In chemical business for seven years with T. G. Cooper & Company, and since 1912 with Innis, Speiden & Company, Incorpor-

(Continued on page 340)

DR. MUGUR HAGOPIAN
Ph.G., D.D.S.
Dental Surgeon

DR. CLYDE DeWITT GROOBY
Dentist

GROOBY, CLYDE DeWITT, dentist. Born Phillipsburg, N. J., July 3, 1893. Son of Edward DeWitt and Nellie M. (Newman) Grooby. Educated Phillipsburg High School, 1913; attended University of Pennsylvania, 1914-1916; graduated from Philadelphia Dental College, 1918. Married Eleanor B. Harvey. Father of Elizabeth Harvey, born August 7, 1918; Mary DeWitt, born October 4, 1921. Enlisted Army Reserve, Medical Corps, January 3, 1918; received final discharge March 8, 1919; ordered to be ready for active duty, November 13, 1918, but order was cancelled a week later; started professional practice, December 2, 1918. Republican. Presbyterian. Clubs—Member, I. N. Bromell Dental Society; Member, Pennsylvania State Dental Society. Residence, 4723 Sansom Street, Philadelphia, Pa. Business address, Fifty-second and Lancaster Avenue, Philadelphia, Pa.

DR. WALDEMAR ALFRED MULLER
Dentist

MULLER, DR. WALDEMAR ALFRED, dentist. Born New Utrecht Township, King's County, Long Island, November 18, 1884. Son of Edward and Fredericka J. (Pengel) Muller. Educated public school and high school in Brooklyn, N. Y.; Dentistry at University of Pennsylvania, and Medico-Chirurgical, Philadelphia, Pa., graduated 1907. Practiced in Easton, Pa., from 1907 to 1918, when he joined the Army, and after the War, was engaged as Dental Referee in United States Veterans' Bureau, until January, 1924, when he resigned to take up practice at 2225 North Twenty-first Street, Philadelphia, Pa., as successor to the late Dr. E. F. Hilferty. Residence, 2225 North Twenty-first Street, Philadelphia, Pa. Business address, same.

BOLARD, JOHN A., Founder, Masonic Bureau of Pennsylvania. Son of David and Esther (Landon) Bolard. Educated Allegheny College, Meadville, Pa. (A.M., 1878); University of Pennsylvania (D.D.S., 1880). Married Anna M. Congdon. Father of David A., born 1886. Practiced dentistry for thirty-six years until appointment to his managership of Masonic Bureau. Manager, Masonic Bureau for seven years. Retired to enter literary pursuits in which he is now engaged. Methodist Episcopal. Republican. Recreations—motoring, bicycling and is an ardent fisherman. Clubs—Delta Tau Delta, Phi Beta Kappa, Freemason, 33d degree. Residence, 2047 N. 15th St.

WILLARD M. RICE
Treasurer, Pennsylvania Indemnity Company

COPE, THOMAS APPLETON, laboratory medicine. Born September 15, 1878, Germantown, Philadelphia, Pa. Son of Joseph B. and Elizabeth (Danforth) Cope. Educated Central High School, Philadelphia, Pa.; University of Pennsylvania. Married Carra Perkins. Father of Thomas Appleton, Jr., born September 17, 1908; Sarah Perkins, born August 16, 1912, and Stanley Perkins, born April 21, 1921. Career—Graduated in medicine in 1900; Interne, Germantown and Harrisburg Hospitals; Company Physician to Markle Coal Company, Jeddo, Pa., three years; returned to Philadelphia and practiced general medicine from 1904 to 1920; during this time held a teaching position in the Department of Medicine, University of Pennsylvania, devoting more and more time to laboratory medicine; in 1920, retired from general practice, and now holds the position of Associate in Medicine, University

(Continued on page 340)

DR. ROLLY ALEXIS DAVIS
Dentist

DAVIS, ROLLY ALEXIS, dentist. Born Belmont, N. Y., April 10, 1889. Son of Roba Halbert and Ermine B. Davis. Educated University of Pennsylvania. Married Dollie Frances Hill, March 13, 1920. Father of Virginia LaRue, born March 2, 1921, and Dollie Frances and Rolly Alexis, Jr., twins, born May 2, 1925. Republican. Presbyterian. Clubs—Member of St. John Lodge, No. 115, Free and Accepted Masons; Octurus Lodge, No. 35, I. O. O. F.; West Philadelphia Lions Club, Brookline Square Club. Residence, 7 South Sixty-first Street, Philadelphia, Pa. Business address, same.

DR. THOMAS APPLETON COPE
Laboratory Medicine

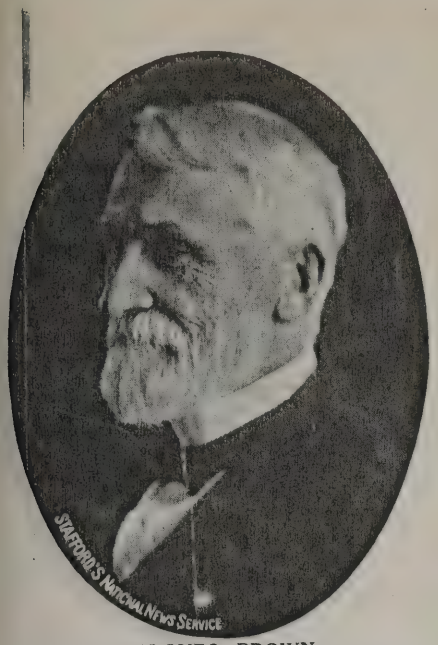

ALONZO BROWN
Principal, Brown Preparatory School

BROWN, ALONZO, Principal, Brown Preparatory School. Born July 9, 1849, Hamilton County, Indiana. Son of Jabez and Sarah (Durflinger) Brown. Educated Earlham College, Indiana, 1867-68; Ripon College, 1869-72; Haverford College, 1873-75, B.A.; Haverford College, 1875-77, M.A. Married M. Elizabeth Van Leer in 1885. Founded Brown Preparatory School, 1876; Principal and Joint Owner of Brown Preparatory School, 1876-1925; Principal, Treasurer and Director of Brown Preparatory School, Incorporated, 1925 to present date; author of "Pollypunch Papers," "Broad-Ax Chips," Children of the Sea," "Shadow of Tiresias," and other poems. Republican, 1870-1884; Prohibition, 1884-1926. Quaker. Clubs—Member of Browning Society, Society of Arts and Letters, and several clubs of Practical Psychology. Residence, 4048 Chestnut Street, Philadelphia, Pa. Business address, Southeast corner, Broad and Spring Garden Streets, Philadelphia, Pa.

KNOX McILWAIN
Instructor of Electrical Engineering, University of Pennsylvania

McILWAIN, KNOX, Instructor of Electrical Engineering, University of Pennsylvania. Born Philadelphia, September 4, 1897. Son of George Knox and Mary Schofield (Cowell) McIlwain. Educated Kent School, Kent, Connecticut; Princeton University, B.S., 1918; University of Pennsylvania, B.S. in E.E., 1921. Married Viola Beale Homer, June 20, 1922. Father of Elizabeth Starr, born April 2, 1923, and Constance Beale, born June 15, 1926. Enlisted, March, 1917, in United States Navy; Commissioned Ensign, December, 1918; discharged, January, 1919; with Bell Telephone Company, in Engineering Department, 1921-1924; then Instructor of Engineering, University of Pennsylvania; author of "Radio Survey of Philadelphia." Independent. Protestant Episcopal. Recreations—tennis, squash, soccer, horseback riding. Clubs—Member of Delta Phi Fraternity, Sigma Xi Fraternity, Phi Beta Kappa Fraternity, Tau Beta Pi Fraternity, Princeton Club of Philadelphia, Pa.; St. Elmo Club. Residence, 425 Sabine Road, Wynnewood, Pa. Business address, Moore School of Electrical Engineering, University of Pennsylvania, Philadelphia, Pa.

WILLIAM E. LINGELBACH
Professor and Author; Professor, Modern European History, University of Pennsylvania

LINGELBACH, WILLIAM E., professor and author. Born Shakespeare, Ontario, Canada, March 17, 1871. Son of John and Mary (Young) Lingelbach. Educated University of Toronto, 1890-1894, B.A.; Paris, Leipzig, Berlin, Chicago and Pennsylvania, Ph.D. Married Anna L. Lane. Father of William E., Jr., born 1903; Anna, born 1904, and Robert Lane, 1908. Fellow, University of Toronto, Canada, 1894-1895; Instructor in History and Law in Michigan Military Academy, Professor of Modern European History, University of

(Continued on page 340)

KEEN, GREGORY BERNARD, LL.D., Curator, the Historical Society of Pennsylvania. Born March 3, 1844. Son of Joseph Swift and Lucinda Ann (Hutton) Keen. Educated University of Pennsylvania, A.B., 1861; A.M., 1864; Honorary Degree, LL.D., Gustavus Adolphus. Married Stella Maria (Watson) Stokes. Father of John F. G., born May 9, 1892; Joseph B., born June 1, 1893. Professor, Mathematics, Theological Seminary of St.

(Continued on page 340)

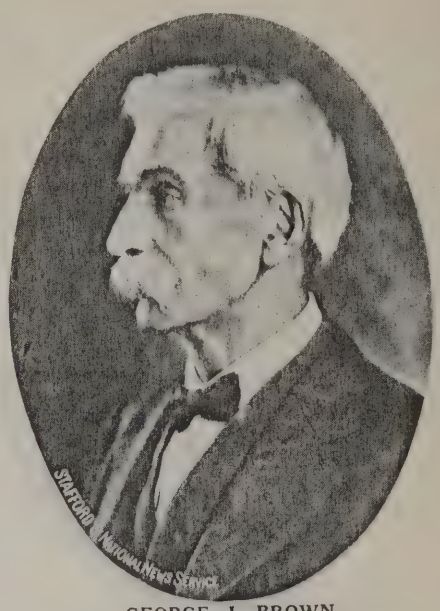

GEORGE J. BROWN
Educator, Brown Preparatory School

BROWN, GEORGE J., educator. Born in Indiana, 1852. Son of Jabez and Sarah (Durflinger) Brown. Pioneer stock, whose countless trials and privations were swallowed up and forgotten in their vision and faith in the future. The stock that made America. Moved to Wisconsin in 1855; endured, under protest, all the hardships of frontier life and thus, unconsciously, developed a little of that power available to everyone who wills to use it; incidental to this, in one generation saw a wilderness transformed into an empire. Educated in a little one-room country school by teachers who knew little, but who reverenced knowledge; attended Ripon College, 1870-1873, intermittently, as money became available. Married to Avalinda Stockton, Burlington, N. J., in 1883 (died in 1902). One daughter, Ber-

(Continued on page 340)

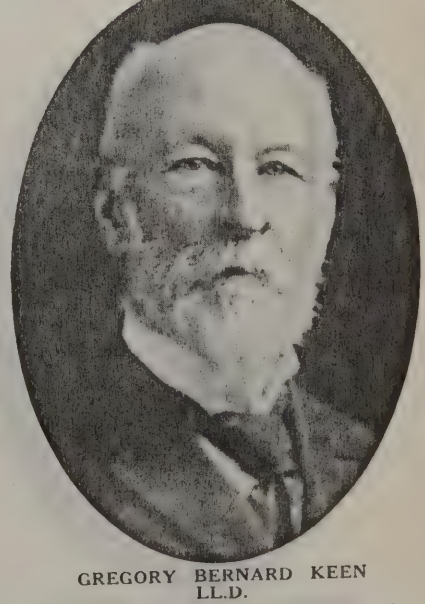

GREGORY BERNARD KEEN LL.D.
Curator, the Historical Society of Pennsylvania

HARRY A. ROSENTHAL
Founder and President, the Philadelphia School of Office Training

ROSENTHAL, HARRY A., Founder and President of the Philadelphia School of Office Training. Born September 28, 1889, Havre de Grace, Maryland. Son of Hiram and Sarah (Rosenthal) Rosenthal. Educated public, private and preparatory schools of Philadelphia, Pa., and Pittsburgh, Pa. Married Elynore Subber, of Chicago, Ill. One son, Richard Stanley, born March 13, 1923. Became interested in commercial training at an early age, and for nearly seventeen years a teacher and promoter of commercial training in Philadelphia and Pittsburgh. Authority on modern and shorter methods of commercial education; co-author and inventor with Mr. S. R. Gratue, Vice-President of the Philadelphia School of Office Training, of a mechanical teaching system of touch typewriting and various other publica-

(Continued on page 340)

OLIN HOWARD BURRITT
Educator of the Blind

BURRITT, OLIN HOWARD, Educator of the Blind. Born November 9, 1867, West Sweden, Monroe County, N. Y. Son of Melville B. C. and Miranda (Horton) Burritt. Educated Chesbro Seminary, North Chili, N. Y. (A.M.), and University of Rochester, Rochester N. Y. Married Almetta Benton, August, 1892. Father of Howard Benton, born April 27, 1893; Robert William, born August 7, 1898, and Edward Horton, born July 2, 1908. Supervising Principal, Schuylersville, N. Y., Union School, 1892-1896; Principal, Franklin Academy, Malone, N. Y., 1896-1901; Superintendent, New York State School for the Blind, Batavia, N. Y., 1901-1907; Principal, Pennsylvania Institution for the Instruction of the Blind, Overbrook, Philadelphia, Pa., 1907 until the present time; Member of Board of Managers of the Pennsylvania Home Teaching Society and Free Circulating Library for the Blind; Board of Trustees of the Chapin Home for the Aged Blind, and Chairman on the Committee on Admissions; Advisory Boards of the New York Association for the Blind and of the Pennsylvania Association for

(Continued on page 340)

WALTER W. HAVILAND
Head Master, Friends' Select School

HAVILAND, WALTER W., Head Master, Friends' Select School. Son of Harris G. and Adelia (Winchip) Haviland. Born Glens Falls, N. Y., February 9, 1871. Graduate, Haverford College; post-graduate, Columbia, Pennsylvania, Chicago, Cornell and German Universities. Married Olive Louise Robbins. Father of Paul Robbins, born 1903, and Harris Goddard, born 1905. Especially interested in religious education. Independent. Society of Friends. Recreation—gardening. Residence, The Knoll, Lansdowne, Pa. Business address, Friends' Select School, the Parkway and Seventeenth Street, Philadelphia, Pa.

TAYLOR, FREEMAN PEARSON, President, the Taylor School. Born December 20, 1873, East Carmel, Ohio. Son of Howard H. and Martha Lucretia (Pearson) Taylor. Educated public schools, Mt. Hope Academy, Volant College, Zanerian Art College, Gregg School. Married Nora Belle Walker. Father of Cyril Walker, born August 10, 1896; Pernin Howard Quail, born November 21, 1898; Janice LaRue, born February 2, 1902; Adele, born August 5, 1903. Came to Philadelphia in July, 1898, to establish a business school, having had previous valuable experience in

(Continued on page 340)

S. R. GRATUE
Vice-President, Philadelphia School of Office Training

GRATUE, S. R., Vice-President of the Philadelphia School of Office Training, for the last nine years; Secretary and Treasurer of the Copyright Company. Born at Havre de Grace, Maryland, February 23, 1895. Educated in public and private schools and the University of Beaune. Married Agnes Mary Rhodes, December 2, 1920, daughter of John and Elisabeth Rhodes. His varied experiences in the commercial field, with the Belt Railway Company, of Chicago, Ill.; William Fox Theatres, of New York, N. Y., and in elevated construction work in New York, N. Y., have contributed to his success in preparing young men and women to enter the business world; co-author and inventor with Mr. H. A. Rosenthal, in preparing a mechanical system of touch typewriting.

(Continued on page 340)

FREEMAN PEARSON TAYLOR
President, The Taylor School, Business and Secretarial Training

GFNERAL JAMES WILLIAM DUFFIN
Commander-in-Chief, the American Rescue Workers

DUFFIN, GENERAL JAMES WILLIAM, Commander-in-Chief of the American Rescue Workers. Born December 10, 1862, at Oldham, Lancashire County, England. Son of John and Maria (Pennington) Duffin. Educated Bradford, England. Married June 23, 1888, Manham, Pa., Lillie Somers. Father of Helen M. Duffin, born 1889; John F., born 1892; Claud William, born 1894; Joseph E., born 1896; Pearl May, born 1898, and Lillie Naomia, born 1902. Career—when quite a boy secured a position as screw cutter, later made foreman; sailed to America in 1881, arriving upon Thanksgiving Day of that year; secured a position in the Lycons Valley Coal mines, later worked with his father in the bolt and nut making business in Lebanon, Pa.; while living in Lebanon, the

(Continued on page 341)

P. BERT BAUMHOLTZ
Student, University of Pennsylvania; Realtor

BAUMHOLTZ, P. BERT, student, University of Pennsylvania; realtor. Born June 22, 1904, Philadelphia, Pa. Son of Harry and Sarah Katz. Went to Central High School, now going to the University of Pennsylvania. During the War, was too young to serve; did his bit in getting money for the War Chest and selling Liberty Bonds; received a great number of trophies for work in the latter campaign; worked for the Sesqui-Centennial Campaign to raise three million dollars. Republican. Hebrew. Recreations—swimming, tennis, baseball, track, field work, rowing. Clubs—Member of Brith Sholom, Alpha Mu Beta, Y. M. B. A., Y. M. H. A. Residence, 639 South Street, Philadelphia, Pa.

HUGHES, THOMAS E., Brigadier, "The Salvation Army." Born Canada, September 10, 1865. Son of Thomas E. and Isabel (Welton) Hughes. Educated public schools. Preparatory School of Canada. Married Janet Scott Habkirk. Father of Harold E., born 1900; Ruth H., born 1903, and Mary C., born 1907. Has been in the United States since 1900; has served in Salvation Army since twenty years of age; held position of officer in this coun-

THOMAS E. HUGHES
Brigadier, "The Salvation Army"

try during last twenty-five years; started in Utica, N. Y., stationed in Buffalo, N. Y.; New York, N. Y.; Boston, Mass., and Portland, Maine; during the World War, held office of Naval and Military Secretary for the Salvation Army of all New England; in 1919 took charge of Maine, New Hampshire and part of Massachusetts as Divisional Commander of Salvation Army. In February, 1924, took charge of Southeastern Pennsylvania, Southern New Jersey and Delaware Division as Divisional Commander, being personally in charge of all activities in his command. Republican. Clubs—Keystone Automobile Club, Philadelphia Chamber of Commerce, City Club of Philadelphia, Philadelphia Board of Trade. Residence, 603 North Sixty-fourth Street, Philadelphia, Pa. Business address, 701-705 North Broad Street, Philadelphia, Pa.

HEDLEY, T. WILSON, librarian. Born December 16, 1869, at Camden, N. J. Son of Thomas W. and Sarah Newbold (Ackley) Hedley. Educated Camden public schools. Married Evalena Fryer in 1904. After leaving school, entered the bookstore of J. B. Lippincott Company, and in

(Continued on page 341)

COLONEL JOHN DUFFIN
(Deceased)
Colonel, the American Rescue Workers

DUFFIN, COLONEL JOHN (deceased), Colonel of the American Rescue Workers. Born February 25, 1838, England; died August 10, 1924. Married Maria Pinnington. Father of James William, Rachiel, Joseph, John, Jerry and Herbert. Career—in 1887, John Duffin was treasurer of the Christian Mission under General Booth. Had devoted the last thirty years of his life to the American Rescue Workers. He is the father of General William Duffin, Commander-in-Chief of the American Rescue Workers. Was a local preacher in the Primitive Methodist Church, Bradford, England; started in the bolt and nut making business; later going to Australia; returned to England, sailed for United States in 1881, arriving on Thanksgiving Day, the same year; has been stationed in Coatesville, Pa.; Alabama, Ga., and St. Louis, Mo.; Home Station at Philadelphia, Pa. Religion, the American Rescue Workers. Residence, 2827 Frankford Avenue, Philadelphia, Pa. Business address, same.

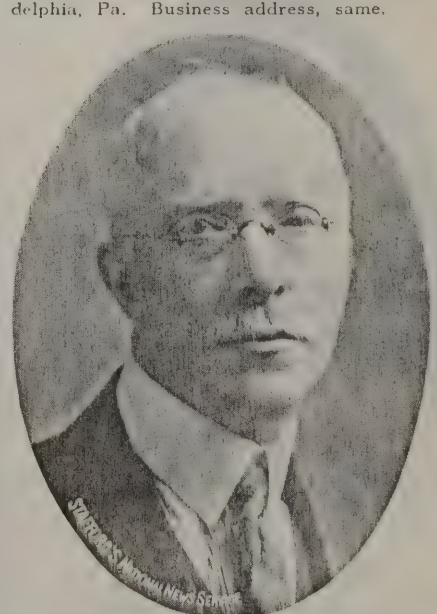

T. WILSON HEDLEY
Librarian

ELBERT ASA GRUVER, A.B., A.M.
Superintendent, The Pennsylvania Institution for the Deaf

GRUVER, ELBERT ASA, Superintendent, The Pennsylvania Institution for the Deaf. Born Mt. Bethel, Northhampton County, Pa., February 18, 1869. Son of Rev. Charles Baker and Christiana (Bachman) Gruver. Educated public schools of Pennsylvania and Gettysburg College (1892, A.B., and 1896, A.M.). Married Margaret Prindle Hinkley, September 1, 1898. Father of Eleanor, Elbert Asa, Jr., and Margaret H., 2d. Associated with The Pennsylvania Institution for the Deaf in 1892 as teacher for six years; then with the Institution for the Improved Instruction of Deaf Mutes, New York City, N. Y., for eleven years as Superintendent; then Superintendent of Central New York Institu-

(Continued on page 341)

MYRTON A. BRYANT
Educational Placement Advisor; President, Bryant Teachers' Bureau, Inc.

BRYANT, MYRTON A., Educational Placement Advisor. President of Bryant Teachers' Bureau, Inc. Born April 11, 1880, Harrison, Maine. Son of William H. H. and Adaline (Brackett) Bryant. Educated Westbrook, Maine, elementary and high schools; Bowdoin College (A.B., 1904). Married March 20, 1907, Gertrude Lillian Morrell, at Dorchester, Mass. Children—Dorothy Elizabeth, born July 13, 1908; Katharine, born May 31, 1912; Jean Esther, born December 9, 1918. Principal of Schools, Gorham, N. H., 1904-05; Educational Publishing, New York and Philadelphia, Pa., 1905-1918; President and Director, Bryant Teachers' Bureau, Inc., 1918 to date; President, Constant Building and Loan Association. Republican. Presbyterian. Recreation—floriculture. Clubs—Member of Bowdoin Club of Philadelphia, Pa.; Phi Beta Kappa Association, Theta Delta Chi Graduate Association of Philadelphia, Pa.; Classical Club. Residence, 350 King's Highway East, Haddonfield, N. J. Business address, 711-12-13 Witherspoon Building, Philadelphia, Pa.

GEORGE WALTER DAWSON
Educator; Professor of Drawing, University of Pennsylvania

DAWSON, GEORGE WALTER, educator. Son of Jackson Thornton and Mary (McKenna) Dawson. Born Andover, Mass., March 16, 1870. Educated Boston, Mass., High Schools; Massachusetts Normal Art School and Pennsylvania Academy of Fine Arts. Professor of Drawing, University of Pennsylvania. Episcopalian. Republican. Other interests, water coloring and landscape gardening. Associations—Philadelphia, Pa., Water Color Club, President; T-Square Club, Pennsylvania Academy of Fine Arts, New York Water Color Club, Chicago Water Color Club, etc. Residence and office, University of Pennsylvania, Philadelphia, Pa.

MALONEY, EARLE FRANCIS, Educational Placement Advisor. Born St. George, Me., August 29, 1891. Son of F. H. Maloney and Ida (Clark) Maloney. Educated Rockland High School, Maine, 1908; Bowdoin College (A.B., 1912). Married Stella M. Cram, at Liberty, Me., June 20, 1911. Children—Bettina, born March 30, 1912; Phyllis, born May 11, 1913; Earle Francis, Jr., born August 27, 1915; Nancy, born February 23, 1919; Anne, born September

(Continued on page 341)

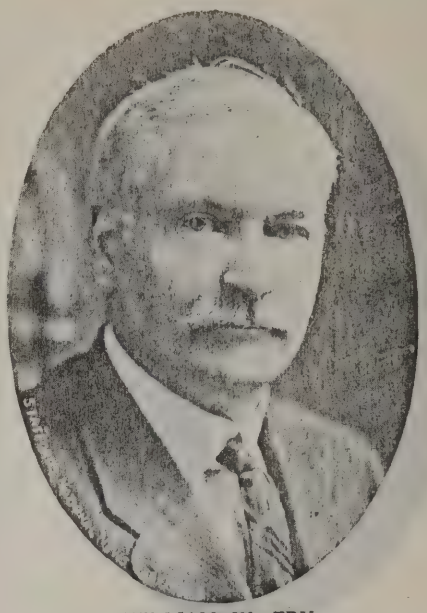

WILLIAM W. FRY
Treasurer, Palmer School

FRY, WILLIAM W., Treasurer, Palmer School. Son of Isaac and Emma L. (Unangst) Fry. Born Stephenson County, Ill., January 8, 1870. Educated country schools of Nebraska, and at the age of twenty-one attended the Northern Indiana Normal School. Married Coraline Melvina Eyles, of Atlanta, Ga., July 7, 1897. Father of Dr. Wilfred Eyles, born August 18, 1898, and Francis Philip, born October 3, 1904. Was reared on farm, and after marriage was engaged in teaching until 1905, when he secured control and was elected Treasurer of the Palmer School. Religion, Protestant. Clubs—President of International Association of Civitan Club of Philadelphia, Pa.; Penn Athletic Club, City Club. Residence, 1219 Twelfth Avenue, Moore, Pa.

EARLE FRANCIS MALONEY
Educational Placement Advisor; Treasurer and Director, Bryant Teachers' Bureau, Inc.

C. EMERSON BROWN
Superintendent, Philadelphia Zoological Gardens

BROWN, C. EMERSON, Superintendent of Philadelphia, Pa., Zoological Gardens. Born Benerley, Mass., 1869. Son of Charles O. and Annie E. Brown. Educated at Benerley, Mass. Married Lillian F. Rosenthal. Father of Hazel F. and Walter E. (deceased). With Boston Society of Natural History, 1902-1907. Came to Philadelphia, Pa., in 1917, as Superintendent of Philadelphia Zoological Gardens and has remained here ever since. Republican. Recreations—hunting, fishing, camping and golfing. Chairman of Association of American Society of Zoological Parks and Aquariums, member of Society of Mamolgicts, Corresponding member of Zoological Society of London, England; member of Zoological Society of Philadelphia, Pa.; honorary

(Continued on page 341)

THOMAS LYNCH MONTGOMERY
Librarian, Historical Society of Pennsylvania

MONTGOMERY, THOMAS LYNCH, Librarian, Historical Society of Pennsylvania. Born Philadelphia, Pa., March 4, 1862. Son of Oswald Crathorne and Catherine Gertrude (Lynch) Montgomery. Educated University of Pennsylvania (A.B., 1884), and Muhlenberg College (Litt.D., 1913). Married Brinca Gilpin, Philadelphia, Pa., October 16, 1889. Actuary and Librarian, Wagner Free Institute of Science, 1886. Founder, Pennsylvania Library Club, 1890. Established first branch of Philadelphia Free Library, 1892; Trustee, Free Library of Philadelphia, Pa., and Chairman, Library Committee since 1894; State Librarian of Pennsylvania, 1903-1921; Librarian, Historical Society of Pennsylvania since 1921; Secretary, Pennsylvania Free Library Commission; Curator of Pennsylvania Historical Commission. Editor of Pennsylvania Archives, series 5 to 7; charter member, Keystone Library Association; member of Philadelphia Academy of Natural Science, American Historical Association, Historical Society of Pennsylvania (life member), Spring Garden Institute, Dauphin County Historical Society (honorary member), Wyoming Historical and Geological Society;

(Continued on page 341)

ALLAN SUTHERLAND
Manager, Board of Christian Education of the Presbyterian Church in the United States

SUTHERLAND, ALLAN, Manager, Board of Christian Education of the Presbyterian Church in the United States. Born Edinburgh, Scotland, October 30, 1871. Son of David and Elizabeth (Brown) Sutherland. Educated Edinburgh schools. Married Loretta Mabel Hirst, June 7, 1891. Associated with Board of Christian Education of the Presbyterian Church in 1897 as clerk; then became Manager. Superintendent of Bible School, Tioga Presbyterian Church; Elder and Clerk of Ses-

(Continued on page 341)

RETTINGER, A. L., Superintendent of the Nicetown Club for Boys and Girls. Born Lykens, Pa., January 2, 1886. Son of Daniel M. and Lydia A. (Nagle) Rettinger. Educated Lykens, Pa., 1892-1900. Came to Philadelphia, Pa., 1902; entered business career with Philadelphia & Reading Railroad, 1904-1907; from 1907 to 1914 he was with Adams Express Company, 1914 to 1920 he was Assistant Superintendent of the Nicetown Club for Boys and Girls, and

(Continued on page 341)

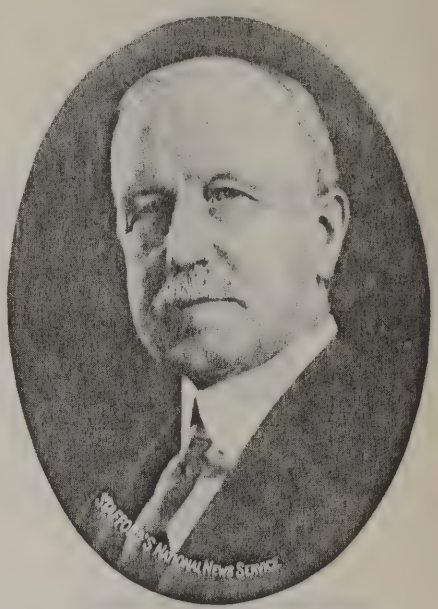

GEORGE WHEELER, B.S., Ped.D.
Trustee, Temple University; Associate Superintendent, Board of Education

WHEELER, GEORGE, B.S., Ped.D., Trustee, Temple University. Associate Superintendent, Board of Education. Born Pine Grove, Pa., May 22, 1865. Son of Guy and Theresa (Blank) Wheeler. Educated Pine Grove schools, West Chester, Pa., Normal School; Temple University (B.S., Ped.D.). Married Eleanor S. King, July 2, 1889. Father of Guy Samuel, born March 28, 1891; Frank Ralph, born April 8, 1892; George Charles, born September 19, 1895, and Brant Smith, born May 15, 1898. Commenced teaching in 1882 in the Pine Grove schools, subsequently Principal of School at Unionville, Pa.; Principal of School at Pine Grove for three years; Principal of Doylestown Seminary for three years; came

(Continued on page 341)

A. L. RETTINGER
Superintendent, The Nicetown Club for Boys and Girls

MORRIS L. SCHNEYER
Corporate Manager and Promoter

SCHNEYER, MORRIS L., Corporate Manager and Promoter. Born April 14, 1877, at Pskov, Russia. Son of Hirsh Schneyer and Sarah (Brachman) Schneyer. Educated Russia. Migrated from Russia to Turkey and from Turkey to America in 1900. Was in the brokerage business for a few years and successfully incorporated the Cosmopolitan Building and Loan Association, Enterprise Commercial Company, Metropolitan Commercial Company, Progressive Commercial Company and Tradesmen's Commercial Company, of which commercial companies he is still the active Secretary, Treasurer and Manager. The Tradesmen's Commercial Company is the largest corporation operating under the Small Loan Acts of 1915-1917. Independent. Hebrew. Recreations—music and philanthropy. Member of Young Men's Hebrew Association of Philadelphia, Pa.;

(Continued on page 341)

EDWARD SHERWOOD MEAD
Educator

MEAD, EDWARD SHERWOOD, educator. Born Medina, Ohio, January 25, 1874. Son of Giles F. and Martha A. Mead. A.B., DePauw University, 1896; Fellow, University of Chicago, Ill., 1896-1898; University of Pennsylvania, 1898-1901 (Ph.D., 1899). Married Emily Fogg, of Chicago, June 1, 1900. Father of Margaret, Richard Ramsey, Katherine (deceased), Elizabeth and Priscilla. Instructor in Commerce and Industry, 1900-1904; Assistant Professor of Finance, 1904-1907; Professor, 1907. Chairman, Extension School Commission, 1913-1914, Wharton School of Finance and Commerce, University of Pennsylvania; Director, Evening School of Accounts and Finance, 1904-1913. Author of Trust Finance, 1903; Story of Gold, 1908; Corporation Finance, 1910; The Careful Investor, 1914; Rudiments of Business Finance (with Dr. Karl Scholz), 1925; contributor to economic journals and to reviews on gold and silver production, railroads, coal supply, the organization of trusts and other topics in finance, commerce and industry. Clubs—Member, Phi Beta Kappa, Beta Gamma Sigma, Delta Upsilon, University

(Continued on page 341)

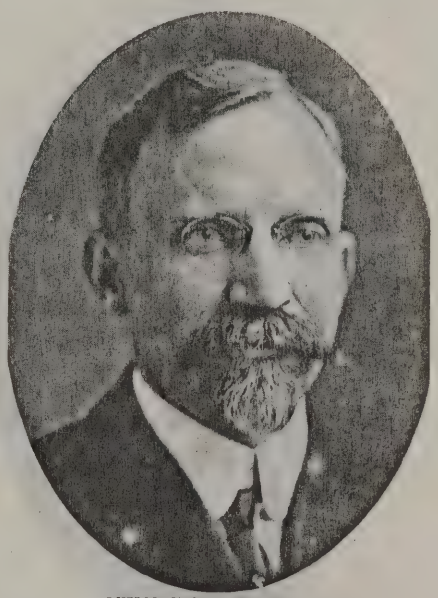

RUFUS WILDER MILLER
Editor

MILLER, RUFUS WILDER, editor. Born Easton, Pa., May 12, 1862. Son of Thomas Thompson and Emma (Meixsell) Miller. A.B., Lafayette College, 1883; A.M., 1886; Union Theological Seminary, 1883-1884; graduate Eastern Theological Seminary, Ref.Ch., 1886; D.D., Heidelberg University, Ohio, 1902; Lafayette College, 1907. Married Katharine McCauley, of Reading, Pa., May 9, 1888 (died April 23, 1918). Ordained, Reformed Church ministry, September, 1886; Associate Pastor, Second Church, Reading, Pa., 1886-1892; Pastor, Hummelstown, Pa., 1892-1894; Secretary and Editor, publication, and Sunday School

(Continued on page 342)

LUM, HERMANN ARTHUR, Executive Secretary, American University at Cairo, Egypt. Born Madison, N. J., October 2, 1891. Son of Arthur Remington and Elizabeth (Whittaker) Lum. Educated Madison, N. J., High School; Penn State College, 1913, B.S. Married Flora Katharine Bowden, September 14, 1921. Father of Arthur Remington, born November 24, 1923. After receiving degree of B.S., at Penn State College, became Associate

(Continued from page 341)

LOUIS BURDELLE MOFFETT
Director, Peirce School of Business Administration

MOFFETT, LOUIS BURDELLE, Director, Peirce School of Business Administration. Born March 22, 1874, Swedesboro, N. J. Son of Biddle Reeves and Mary Emma (Eastlack) Moffett. Educated public school, Swedesboro, N. J., and at Peirce School of Business Administration. Married July 3, 1894, to Mary Lewis Quinn. Father of Louis Burdelle, Jr., born June 24, 1895. Career—Connected with Peirce School since September, 1892. Secretary, New Jersey Society of Pennsylvania; Director, Genealogical Society of Pennsylvania; President, Peirce School Building and Loan Association; Secretary and Treasurer, Sinking Fund Commission of the City of Woodbury, N. J.; during War, member of Fuel Administration. Republi-

(Continued on page 341)

HERMANN ARTHUR LUM
Executive Secretary, American University, Cairo, Egypt

EDWARD F. HENSON (Retired)
Lumber Merchant; President, Lumbermen's Mutual Fire Insurance Company

HENSON, EDWARD F., retired lumber merchant. In 1895 organized Pennsylvania Lumbermen's Mutual Fire Insurance Company, its President from organization to date; Trustee, Penn Mutual Life Insurance Company; Director, Bank of North America and Trust Company; Keystone Watch Case Company, Liberty Bell Insurance Company, all of Philadelphia, Pa. Member, Executive Council, Philadelphia Board of Trade; President, Children's Homeopathic Hospital, Philadelphia, Pa. Clubs—Union League, Downtown, Huntingdon Valley Country Club, Germantown Cricket Club, Pine Valley Golf Club, Gulph Mills Golf Club, Philadelphia Cricket Club. Residence, 5015 McKean Avenue, Germantown, Philadelphia, Pa. Business address, Lafayette Building, Philadelphia, Pa.

JAMES EDWARD TAGUE, (deceased)
Lumber Merchant

TAGUE, JAMES EDWARD, lumber merchant. Born November 9, 1876, West Philadelphia, Pa. Son of James and Annie (Hoey) Tague. Educated public school, "Greenway Consolidated." Married October 11, 1899, Mary Agnes Stewart. Father of James E, Jr., born August 7, 1900; Joseph L., born March 15, 1902; Mary A., born December 10, 1903; Francis A., born January 27, 1906; Charles A., born February 3, 1908; Agnes M., born March 25, 1910; Anna M., born April 30, 1912; Elizabeth, born February 5, 1915; John J., born May 1, 1917, and Jerome A., born November 2, 1919. Career—in the lumber business all his life. After leaving school, went to work for J. Gibson McIlvain, at that time located at Thirty-fourth and Market Streets; later for J. W. Janney, Fifty-two, North Wharves; still later for Frank F. Rambo; when Mr. Rambo died, Mr. Tague, with great courage, started in business for himself, November, 1911, developing rapidly; he was of wonderful personality, genial and pleasant; an extremely hard worker, and aggressive business man, very popular with both competi-

(Continued on page 342)

FREDERICK SAUNDERS UNDERHILL
Wistar, Underhill & Nixon, Wholesale Lumber; First Vice-President, American Lumber Trades Congress

UNDERHILL, FREDERICK SAUNDERS, manufacturer and wholesale lumber merchant. Son of John and Annie (Ireland) Underhill. Born Montreal, Quebec, Canada, November 13, 1865. Educated Philadelphia public schools. Married Hattie Vollum Macartney. Member of the firm, Wistar, Underhill & Nixon, wholesale lumber merchants; Treasurer, Penn Sumter Lumber Company, Sumter, South Carolina; Treasurer, Norris Timber Company, Sumter, South Carolina; Chairman of Industrial Group, No. 17, Philadelphia, Pa., in

(Continued on page 342)

YOUNG, ALLAN NELSON, President, Paramount Lumber Company. Born Newark, N. J., February 24, 1894. Son of Robert and Mary (Roberts) Young. Married Lillian Graff, July 24, 1918. Father of Pollyanna, born September 6, 1919; Gloria May, born December 4, 1920, and Susanna, born March 19, 1923. After leaving school, became associated with

(Continued on page 342)

JOHN HOWARD HAINES
Haines Sales Company, Wholesale Lumber

HAINES, JOHN HOWARD, Haines Sales Company, wholesale lumber. Born Malvern, Pa., June 10, 1885. Son of John George and Rebecca (Paterson) Haines. Educated Friends' Private School, of Malvern, Pa.; Westtown Boarding School, Westtown, Pa.; Haverford College, 1908. Married Leola Rogers Tate, April 13, 1907. Father of Jackson Rogers Tate, born October 15, 1900, and Marjorie Paterson, born November 18, 1909. After leaving Haverford College, entered lumber manufacturing business at Denton, North Carolina; then came to Philadelphia, Pa., and associated with Babcock Lumber Company as Sales Manager of Philadelphia office, 1908-1918; then organized present firm August, 1918. While at Haverford College, was a member of football, hockey and cricket teams; also, while at West-

(Continued on page 342)

ALLAN NELSON YOUNG
President, Paramount Lumber Company

ARTHUR EUGENE STITZINGER
Stitzinger Lumber Company, Wholesale Lumber

STITZINGER, ARTHUR EUGENE, lumber. Born January 17, 1879, Forest County, Pa. Son of Frederick and Mary (Hepler) Stitzinger. Married Lillie Shoup. Father of Myrtle M., Russell K. and Arthur, Jr. Started business in the lumber woods, where he gained his first knowledge of the business he is now engaged in; from there he went to New Castle, Pa., where he was engaged in the lumber business for twenty-two years, during which time he did considerable business in the City of Philadelphia, Pa. From the wholesale business he drifted into the manufacturing end, and for the last fifteen years has been interested in several operations in West Virginia; is Secretary and Treasurer of Glade Lumber Company,

(Continued from page 342)

AMOS Y. LESHER
Vice-President and General Manager, Charles F. Felin & Company, Inc., Lumber

LESHER, AMOS Y., Vice-President and General Manager, Charles F. Felin & Company, Incorporated. Born June 19, 1877, Huntingdon Valley, Montgomery County, Pa. Son of James B. and Catherine Ann (Yerkes) Lesher. Educated public schools, Montgomery County, Pa.; graduate, Peirce School of Business. Married Flora Quail, April 9, 1902, who died in 1915. Father of Charles Quail, born May 7, 1904; James Edgar, born October 19, 1905. Married Emilie Fricke, November 14, 1917. Has been in lumber business since 1895, having started with Taylor & Felin, who later merged in firm name of Charles F. Felin & Company, Incorporated; President, Retail Lumber Dealers' Association, 1919-1920; President, Lumberman's Exchange, 1921; now President of Builders' Exchange and Employers' Association, 1924-1925; Vice-President, National Retail Lumber Dealers' Association; served on Liberty Loan drives, and Member of Germantown Mounted Troop, Home Defense Guards, during the World War. Republican. Presbyterian. Recreations—golf, horseback riding, fishing. Clubs—Manufacturers' Club, City Club, Engineers' Club.

(Continued from page 342)

THOMAS R. MARSHALL
Head of Firm, Ellwood Allen Lumber Company

MARSHALL, THOMAS R., head of firm of Ellwood Allen Lumber Company. Born May 29, 1883, Seaville, N. J. Son of Ellis H. and Lydia A. (Gandy) Marshall. Educated in preliminary schools, Brown University (Ph.B.) and Yale University (M.A.). President of Ellwood Allen Lumber Company, established in 1857, as Ellwood Allen; later becoming Ellwood Allen Lumber Company; Director of the Ninth Bank and Trust Company; Member of the Board of Managers of the Northeastern Hospital, Executive Committee of Phi

(Continued on page 342)

LLOYD, RICHARD R., JR., mill work and lumber. Born Philadelphia, Pa., 1872. Son of Richard R. and Margaret (Cook) Lloyd. Educated Philadelphia public schools. Married Florence M. ———. Father of Edna, Richard, James, Margaret, Robert and Florence Lloyd. Republican. Protestant. Recreation—motoring. Residence, Highland Park, Pa. Business address, 107 North Twenty-second Street, Philadelphia, Pa.

WILLIAM HENRY SMEDLEY
President, Smedley Brothers Company, Lumber and Mill Work

SMEDLEY, WILLIAM HENRY, President, Smedley Brothers Company, lumber and mill work. Born Frankford, Philadelphia, Pa. Son of Wiliam W. and Mary A. (Webster) Smedley. Educated Friends' Select School, Philadelphia, Pa. Married June 12, 1881, to Margaretta Benton Garsed, daughter of the late Richard Garsed. After leaving school became associated with Paxton, Fleming & Lloyd, lumber merchants; with this firm for nine years; afterwards organizing the firm of Smedley & Brother, in 1881, in association with his brother, Franklin Smedley. In 1906, incorporated as Smedley Brothers Company; Director of the Lumbermen's Exchange of Philadelphia, Pa.; Secretary from 1892 to 1893, and was the Eighth

(Continued on page 342)

RICHARD R. LLOYD, JR.
Mill Work and Lumber

JOHN E. LLOYD
President, William M. Lloyd Company, Lumber

LLOYD, JOHN E., President of the William M. Lloyd Company, lumber dealers. Born in Germantown, Philadelphia, Pa., March 28, 1878. Son of the late William McClure and Ruth Anna (Eshleman) Lloyd. Educated in private schools and at Germantown Academy, from which he graduated in 1896; he then entered Haverford College and graduated from that institution in the class of 1900; during his college life, was Captain of track and relay teams, during his senior year and a member of the football team, during his junior and senior years. Upon the completion of his education, he became connected with William M. Lloyd Company (of which his father was the founder), eventually becoming President, which po-

(Continued on page 342)

CHARLES DARLINGTON JONES
Vice-President in Charge of Operations, East Broad Top Railroad Company

JONES, CHARLES DARLINGTON, transportation by railroad and coal mining. Born June 12, 1876, Dayton, Ohio. Son of John D. and Evaline S. (Bidleman) Jones, Dayton, Ohio. Educated public schools of Dayton, Ohio; after finishing high school course, attended Miami Commercial College, graduating 1893. Married Martha C. Beitler, Philadelphia, Pa. Father of Dorothy Darlington, born April 3, 1905. Career—Early business experience from 1893 to 1898 in accounting department of iron foundry, steel and machinery business of Craig Reynolds & Company, at Dayton, Ohio; from 1898 to 1903, auditor of Algoma Central & Hudson Bay Railroad, and a number of other manufacturing and iron ore mining companies, operating in Province of Ontario, Canada; in 1903, Chief Clerk and Auditor of Midland Valley Railroad Company and American Smokeless Coal Company of Fort Smith, Arkansas; during 1905, certified public accountant, Lybrand, Ross Brothers & Montgomery of Philadelphia, Pa.; from 1906 to date, with the East Broad Top Railroad Company; with Rockhill Iron & Coal Company, as Auditor,

(Continued on page 342)

RALPH HOWARD KNODE
President, General Coal Company; Vice-President, Stonega Coke & Coal Company

KNODE, RALPH HOWARD, coal and coke industry. Born February 19, 1893, Frederick, Md. Son of John T. and Margaret (Thompson) Knode. Educated Corry, Pa., 1908-11. Married June 11, 1919, Marion Head. Vice-President, Stonega Coke and Coal Company, General Coal Company; with Fuel Administration, 1917; War Department, 1918 and to March 1, 1919, serving with American Expeditionary Force Fuel Administration, eleven months in France. Clubs—Huntingdon Valley Country Club, Racquet Club, Rittenhouse Club. Residence, St. George's Road, Ardmore, Pa. Business address, 1727 Land Title Building, Philadelphia, Pa.

FERNBERG, CHARLES EDWIN, Vice-President and General Sales Manager, Thorne, Neale & Company, Incorporated, coal. Born September 28, 1862. Son of Charles and Eliza Ann (Burnell) Fernberg. Educated Eastburn Academy. Married Julia Haehnlen, September 28, 1918. Associated with John G. Brenner & Sons' Company, as clerk in their hardware busi-

(Continued on page 343)

GEORGE HEPNER SENN
Pennsylvania Refining Company, Oil and Naval Stores

SENN, GEORGE HEPNER, merchant, oil and naval stores. Born Philadelphia, Pa., 1896. Son of Louis and Sophie Zelma (Wasserbrenner) Senn. Educated Central High School and University of Pennsylvania. Teacher in public school, salesman for Texas Oil Company, Crew-Levick Oil Company, and then entered business under firm name of Pennsylvania Refining Company, 1924 to date; President of Third Street Building and Loan Association; Director of Velenchick Brothers Building and Loan Association; President, Masoncroft Country Club, and member of firm of Louis Senn Realty Company. Republican. Hebrew. Recreations—golf, basketball, football, gunning, swimming. Clubs—Member

(Continued on page 342)

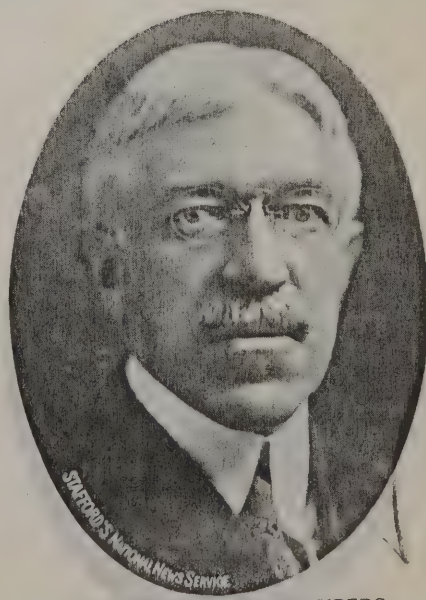

CHARLES EDWIN FERNBERG
Vice-President and General Sales Manger, Thorne, Neale & Company, Incorporated, Coal

JOHN GILBERT
Secretary and Director, Madeira, Hill & Company; Chestnut Ridge Land Company

GILBERT, JOHN, coal mining. Born Philadelphia, Pa., October 6, 1880. Son of Samuel H. and Georgeine (Stoddart) Gilbert. Educated Cheltenham Military Academy and University of Pennsylvania, 1900. Married Maude M. Rowland. Father of Samuel H., John, Jr., and Rowland. Secretary and Director, Madeira, Hill & Company; Secretary and Treasurer, Chestnut Ridge Land Company; Secretary and Treasurer, Colonial Colliery Company; Secretary and Assistant Treasurer, East Broad Top Railroad and Coal Company; Secretary and Treasurer, Hale Coal Company; Secretary and Treasurer, Harleigh-Brookwood Coal Company; Secretary and Treasurer, Janesville Coal Company; Secretary and Treasurer, Madeira-

(Continued on page 343)

WILLIAM BEAVER CHAMBERLIN
President, Kingston Coal Company

CHAMBERLIN, WILLIAM BEAVER, coal operator; President, Kingston Coal Company. Born Danville, Pa., August 2, 1865. Son of William Hayes and Emily (Beaver) Chamberlin. Educated at the Hill School of Pottstown, Pa., four years, 1877-1882, with one year between at a school in Stuggart, Germany, and Columbia University, class of 1886. Married Alice Leslie Rea, of Danville, Pa., December 16, 1891. Father of William Beaver, Jr., born July 7, 1895, and John Rea, born July 7, 1895. After leaving Columbia University, acted as Assistant Treasurer of Kingston Coal Company, Kingston, Pa., 1886-1892; Treasurer, 1892-1903; President, 1903 to date; President of Danville Stove & Manufacturing Company, Danville, Pa., 1891 to date; Trustee of the Estate of Thomas Beaver, Trustee of the Estate of Emily B. Chamberlin. Republican. Clubs—Member of the Union League, Psi Upsilon Fraternity, the Loyal Legion, Torresdale-Frankford Golf Club; previous to the War, was a member of the Racquet Club and Corinthian Yacht Club, but resigned from both as a war-time economy. Residence, Torresdale, Philadelphia, Pa. Business address, Kingston, Pa.

CHARLES FRANCIS CLEMENT
Vice-President and Treasurer, Winslow Coal Company

CLEMENT, CHARLES FRANCIS, Vice-President and Treasurer, Winslow Coal Company. Born January 11, 1884, Sunbury, Pa. Son of Major-General Charles (Maxwell) Clement and Alice Virginia Withington. Educated public schools, Trinity College, Hartford, Connecticut, B.S., 1905; Law School of University of Pennsylvania, LL.B., 1908. Married April 8, 1912, Marion Geyelin Clement, daughter of Mr. and Mrs. Henry Laussat Geyelin, of "Hardwicke," Villanova, Pa. Father of Henry Laussat Geyelin, born January

(Continued on page 343)

WIGTON, FRANK H., President, Morrisdale Coal Company. Born Huntingdon County, Pa., March 17, 1857. Son of Richard Benson and Eleanor (Hamil) Wigton. Educated Laderbach's Academy. University of Pennsylvania, 1877, B.A. Married Mary Louisa Wilson, 1888. Father of Robert Wilson and Lieutenant Edward Newton. President, Morrisdale Supply Company; President, Cunard Coal Company; President, Morrisdale Coal Min-

(Continued on page 343)

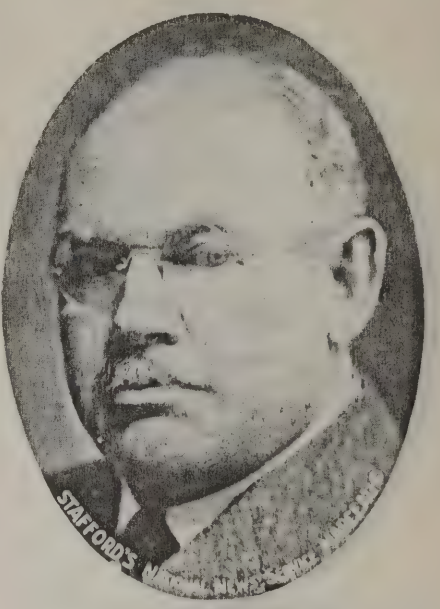

MAURICE J. CREAN
President, Crean Brothers, Incorporated; President, Philadelphia Coal Exchange

CREAN, MAURICE J., coal merchant. Born July 21, 1867, Philadelphia, Pa. Son of Maurice and Mary (Moore) Crean. Educated public schools of Philadelphia, Pa. Married Florence Vollmer. President of Crean Brothers, Inc. Member of Board of Managers of Southern Dispensary. President, Philadelphia Coal Exchange; Former Member of Philadelphia Board of Education. Since leaving school, associated in business with brother, John M. Crean; became President in September, 1925; Director of National Retail Coal Merchants' Association, Director of Pennsylvania Retail Coal Merchants' Association. Republican. Episcopalian. Vestryman of St. Thomas Episcopal Church, of Whitemarsh,

(Continued on page 343)

FRANK H. WIGTON
President, Morrisdale Coal Company, Cunard Coal Company

A. GIRAUD FOOTE

President, Berry & Foote Company, Incorporated, Coal; Treasurer, Foote Brothers Coal Company

FOOTE, A. GIRAUD, President, Berry & Foote Company, Incorporated, coal. Born New York, N. Y., February 2, 1895. Son of Gilbert Flagler and Clara W. (Williams) Foote. Educated University of Pennsylvania, 1919. Married Alice P. McIlravy, October 20, 1917, who died March 17, 1919. After leaving University of Pennsylvania, became associated with the Barrett Company, of New York, N. Y., as Manager of Transportation Department; one year later with Bureau of Supplies and Accounts, United States Navy, during World War; after Armistice was signed, organized present firm of Berry & Foote Company, Incorporated, which specializes in anthracite and bituminous coal; also Treasurer of Foote

(Continued on page 343)

JOHN JAY HASLETT

Vice-President, Fuel Corporation of America

HASLETT, JOHN JAY, Vice-President, Fuel Corporation of America. Born June 15, 1878, Philadelphia, Pa. Son of John and Letitia (Hallowell) Haslett. Educated Philadelphia public schools and Central High School. Married Mary J. Brown, November 21, 1901. Father of Ruth, born January 9, 1903; Robert, born May 25, 1906. Connected with coal and coke business. Republican. Baptist. Clubs—Member of Youghiogheny Lodge, No. 583, of McKeesport, Pa., Free and Accepted Masons; Ancient Accepted Scottish Rite (Philadelphia Consistory), 32d degree Masons; Ancient Arabic Order (Lu Lu Temple), Nobles of the Mystic Shrine; Manufacturers' Club of Philadelphia, Pa. Residence, 704 North Sixty-third Street, Philadelphia, Pa. Business address, 1411 Walnut Street, Philadelphia, Pa.

HOFFMAN, OSCAR O., President, Hoffman Coal Mining Company. Born Lansdale, Pa., July 16, 1879. Son of Newton O. and Mary (Renninger) Hoffman. Educated public and business schools. Married Minnie Kohl, of North Wales, Pa., November 24, 1909. Father of Ruth, born October 31, 1912; Katherine, born September 30, 1915, and Oscar O., Jr., born

OSCAR O. HOFFMAN

President, Hoffman Coal Mining Company; President, Krupp, Meyers and Hoffman, Lansdale, Pa.

October 8, 1919. After leaving school, became associated with W. D. Althouse & Company, coal, for twenty-five years, starting as a stenographer, then bookkeeper, and later made General Manager; then re-organized present company; also President of Krupp, Meyers & Hoffman, of Lansdale, Pa., coal; President of Andre, Barndt & Hoffman, of Doylestown, Pa., coal; owner of Kohl & Hoffman, of North Wales, Pa., coal; President of North

Continued on page 343)

HOLLENBACK, WILLIAM MARSHALL, wholesale coal. Born Blue Ball, Pa., February 22, 1886. Son of John Warren and Annie Jane (Coffey) Hollenback. Educated Phillipsburg High School and University of Pennsylvania, class of 1908. Married Marion L. Cressman. Father of William M., Jr. Republican. Roman Catholic. Recreations—football, squash, handball. Clubs—Member of Racquet Club, Penn Athletic Club, Varsity Club of Pennsylvania. Residence, Garden Court Apartments, Forty-seventh and Pine Streets, Philadelphia, Pa. Business address, Harrison Building, Philadelphia, Pa.

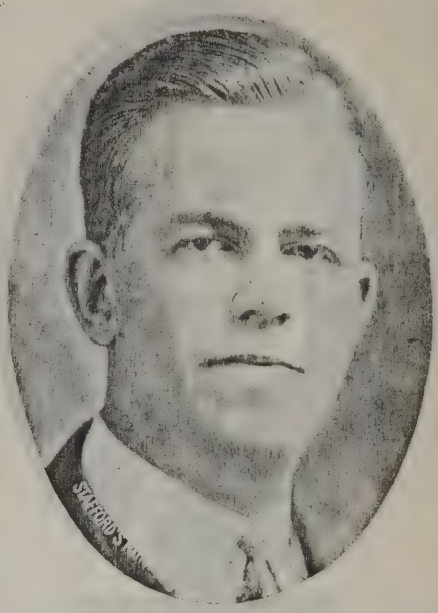

GILBERT FLAGLER FOOTE, JR., A.B.

Secretary, Berry & Foote Company, Incorporated, Coal

FOOTE, GILBERT FLAGLER, Jr., Secretary, Berry & Foote Company, Incorporated, coal; Resident Manager, Steel City Gas Coal Company. Born New York, N. Y., September 1, 1896. Son of Gilbert F. and Clara W. (Williams) Foote. Educated University of Pennsylvania, 1919, A.B. After receiving degree at University of Pennsylvania, became Secretary of Berry & Foote Company, Incorporated; then Resident Manager of Steel City Gas Coal Company; also Treasurer of Pittsburgh Domestic Coal Company. During World War, enlisted in Coast Artillery at Fort Monroe. Was elected President of Delta Tau Delta Fraternity during the year 1919; also was Business Associate, Circulation Manager and Business Manager of the University of Pennsylvania "Punch Bowl." Republican. Methodist. Recreations—golf, ten-

(Continued on page 343)

WILLIAM MARSHALL HOLLENBACK

Wholesale Coal

JOHN HEISLEY WEAVER
Coal Operator

WEAVER, JOHN HEISLEY, coal operator. Born May 15, 1860, Williamsport, Pa. Son of George and Elizabeth (Heisley) Weaver. Educated schools of Williamsport, Pa. Married Ida Irona Davidson. Father of two daughters: Phoebe (Mrs. John F. Macklin) and Marion (Mrs. R. S. Kampmann). Entered service of Pennsylvania Railroad, Williamsport, Pa., as a clerk; resigned to accept employment with Williamsport Iron & Nail Company in managerial capacity; resigned to accept position with Donaldson & Thomas, coal and coke, Philadelphia, Pa.; entered business for himself in 1887. Founded J. H. Weaver & Company. Pioneer in development of coal in Indiana County, Pa.; later acquired and developed coal lands in Cambria County, Pa.; also acquired large

(Continued on page 343)

O. JACKSON MEYER
President, O. Jackson Meyer, Incorporated, Wholesale Coal

MEYER, O. JACKSON, President, O. Jackson Meyer, Incorporated, wholesale coal. Born Danville, Kentucky, January 29, 1886. Son of Oscar and Berta (Jackson) Meyer. Educated Christian Brothers College, St. Louis, Mo. Married Louise Thweatt, October, 1913. Father of O. Jackson, Jr., born August 18, 1914; Alexander Thweatt, born August 2, 1917; Nancy Hays, born July 1, 1919. Entered Stratton Independence Mines at Victor, Colorado, 1902, after which entered Christian Brothers College; after finishing course came to Philadelphia and went to Baltimore and connected in investment business with father, Oscar Meyer; then back to Philadelphia, Pa., in 1906; entered Bell Telephone Company in installation department; after leaving the Bell Telephone Company, connected with S. D. Hall, retail coal man of Philadelphia, Pa., in 1910; in 1912, entered Thorne, Neale

(Continued on page 344)

THAYER, RUSSELL, JR., Treasurer of General Coal Company, Stonega Coke and Coal Company, the Virginia Coal and Iron Company, Hazle Brook Coal Company and Interstate Railroad Company. Born in Philadelphia, Pa., September 19, 1882.

RUSSELL THAYER, JR.
Treasurer, General Coal Company

Son of Russell and Mary (Dixon) Thayer, both of Philadelphia. Educated at the DeLancey School, and is a graduate of the University of Pennsylvania, class of 1906. After receiving degree of B.A., he was associated with the Investment Company of America, and Brown Brothers & Company, bankers, Philadelphia, Pa., until 1919, when he became associated with his present business. Married November

(Continued on page 344)

METZGER, CARL B., Secretary and Treasurer, Northeast Coal Company. Born Wilkes-Barre, Pa., October 9, 1882. Son of Charles Buell and Annie (Flack) Metzger. Educated in public schools of Wilkes-Barre, Pa. Married August 15, 1905, Sarah P. Seesholtz, daughter of Major Isaac Hull Seesholtz, of Catawissa, Pa. Father of Carl B., Jr., born May 10, 1906; Martha P., born November 18, 1907; Cynthia, born February 17, 1909. Leaving high school in Wilkes-Barre, Pa., in 1898, entered the engineering department of the Susquehanna Coal Company, transferred to mining engineering department at Nanticoke, in 1901; to mechanical engineering department at Wilkes-Barre, Pa., in 1902, and Assistant Mechanical

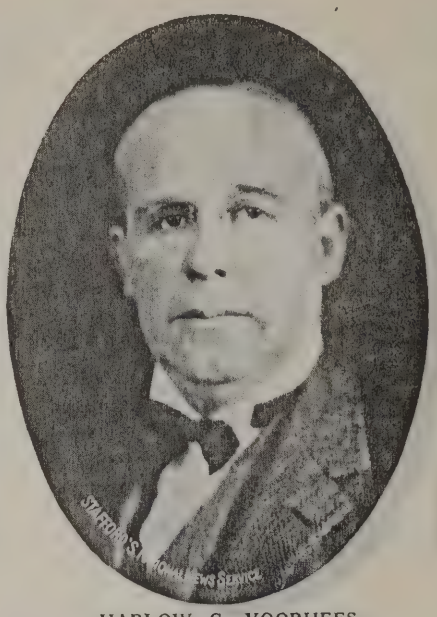

HARLOW C. VOORHEES
Anthracite and Bituminous Coal Mining

VOORHEES, HARLOW C., anthracite and bituminous coal mining. Born Syracuse, N. Y., February 8, 1875. Son of Theodore and Mary E. (Chittenden) Voorhees. Educated University of Pennsylvania, Ph.B., 1897. Married Martha W. Gamble, November 12, 1902. Father of Theodore, born April 28, 1904, and Mary Isabel, born March 12, 1915. Republican. Episcopalian. Clubs—Member of Rittenhouse Club, Racquet Club, Huntingdon Valley Country Club. Residence, Elkins Park, Pa. Business address, 260 South Broad Street, Philadelphia, Pa.

Engineer at Shamokin, in 1904; became, in 1908, Secretary and Treasurer of the Northeast Coal Company, in Wilkes-Barre, Pa., and, since 1914, in Philadelphia, Pa.; elected Secretary and Treasurer of South-

(Continued on page 344)

CARL B. METZGER
Secretary and Treasurer, Northeast Coal Company

OTIS MOUSER

Vice-President and Director, Stonega Coke & Coal Company

MOUSER, OTIS, Vice-President and Director, Stonega Coke & Coal Company, the Virginia Coal & Iron Company, General Coal Company, and Hazle Brook Coal Company. Born 1868, Marion County, Kentucky. Son of John W. and Sallie A. (Brown) Mouser. Educated Bowling Green, Louisville and Middleburg, Kentucky, 1878-1887. Married Lebanon, Kentucky, 1894, Miss Leila Kemper. Father of Lieutenant Vivian K., born 1895, died 1919, with American Expeditionary Forces, Army of Occupation, in Germany; Otis, Jr., born 1907. Early business experience, telegraphing for Louisville & Nashville Railroad; entered coal business in 1896, traffic department, and has successively served in operating and sales departments. Republican. Methodist. Clubs—Member of Racquet Club, Overbrook Golf Club, Lonesome Pine

(Continued on page 344)

RENNINGER, CHARLES PAUL, Member of firm of Renninger & Graves, drawing materials. Born Glenside, Montgomery County, Pa., January 14, 1893. Son of George and Sarah J. (Lunney) Renninger. Educated in public schools, Cheltenham High School, University of Pennsylvania, C.E., 1916, and University of Clermont-Ferrand, France. Married February 7, 1920, Eva Wesley MacMullan. Father of Jane Elaine, born June 14, 1921, and George, born May 11, 1925. Studied City Planning and Landscape Design in France. Organized present firm 1923, specializing in drawing materials, blue prints, photostat prints and artist materials; also Treasurer, North Glenside Building Asso-

(Continued on page 344)

MARTIN, HENRY S., dealer, coal, coke and building materials. Born December 23, 1876, Florence N. J. Son of Theodore and Mary J. (Lindhurst) Martin. Educated public school Philadelphia, Pa., and Ercildoun Academy, Ercildoun, Pa. Married Philadelphia, Pa., December 10, 1902, to Annie R. Godshall. Father of Walter Bradley, born December 17, 1903; Charlotte E., born October 2, 1905. Moved

HENRY S. MARTIN

Proprietor, Walter T. Bradley Company, Coal, Coke and Building Materials

to Philadelphia, Pa., at age of six years; both parents being dead at that time, was raised and educated by Colonel Walter T. Bradley, an uncle; started in his employ at age of 13 as office boy; elected Secretary of Company at twenty-one years of age, and Manager at thirty; continued in this capacity until April 1, 1920, when he became proprietor, operating as Walter T. Bradley Company. President of Girard Avenue Business Men's Association, Trustee of Twentieth Street Methodist Episcopal Church, Twentieth and Jefferson

(Continued on page 344)

WILLET, HENRY LEE, artist in stained glass. Born Pittsburgh, Pa., December 7, 1899. Son of William and Anne (Lee) Willet. Educated public schools in Pittsburgh, Pa.; Chestnut Hill Academy, Philadelphia, and Princeton University, Princeton, N. J. Studied abroad and in his father's and mother's studio. Exhibited: Metropolitan Museum, Architectural League, New York, N. Y.; Art Alliance, Sesqui-Centennial, Philadelphia, Pa.; Baltimore Museum, Detroit Museum of Fine Arts, Chicago Art Galleries, Newport Art

(Continued on page 344)

LAFAYETTE LENTZ

President, Mauch Chunk Heat, Power & Electric Light Company

LENTZ, LAFAYETTE, coal; President, Mauch Chunk Heat, Power & Electric Light Company. Born August 20, 1883, Mauch Chunk, Pa. Son of William O. and Stella (Polk) Lentz. Educated Cheltenham Academy. Father of Josephine E., born November 12, 1905; William O., born November 23, 1906. President, Mauch Chunk Heat, Power & Electric Light Company; Secretary, General Coal Company; Secretary, Stonega, Coke & Coal Company; Secretary, The Virginia Coal & Iron Company; Secretary, Inter-State Railroad Company; Secretary, Hazel Brook Coal Company. Republican. Episcopalian. Clubs—Member of Philadelphia Country Club, Huntingdon Valley Country Club, Union League, Pohoqualine Fish Association. Residence, Cynwyd, Pa. Business address, 1727 Land Title Building, Philadelphia, Pa.

CHARLES PAUL RENNINGER

Member of Firm, Renninger & Graves, Drawing Materials

HENRY LEE WILLET

Artist in Stained Glass

MIHRAN H. KEVORKIAN
Portrait Painter

KEVORKIAN, MIHRAN H., portrait painter. Born in Turkey, 1874. Son of Hampartzoom and Hagint Kevorkian. Educated Bardizag High School. Married Katherine M. Barry. Republican. Presbyterian. Recreation—gardening. Clubs—member of Arts and Letters Club, Union League, No. 51, F. & A. M., and Craftsman's Club of Drexel Hill, Pa. Residence, 1935 Wynnewood Road, Overbrook, Pa. Business address, 1520 Chestnut Street, Philadelphia, Pa.

WELSH, HERBERT, artist. Born Philadelphia, Pa., December 4, 1851. Son of John and Mary (Lowber) Welsh. Educated Day School, Episcopal Academy, University of Pennsylvania (A.B., 1871); Washington & Lee University (LL.D.). Married April, 1873, Fannie Frazer. Father of Robert Frazer, born in Paris, France, February 2, 1874; Dorothy (now Mrs. Andrew C. Imbrie), born November 9, 1878, and Herbert S., born September 1, 1891. After leaving college studied painting under George W. Pettitt; then studied in Paris, France, under Henry Bacon; then under Leon Bonnat for fifteen months, then to Barbizon, where he studied under the Belgian, F. August Ortman, Sr. Came home in 1877 and painted a portrait of his father, now on exhibition in Germantown, Philadelphia, Pa. He then became absorbed in Indian work and Civil Service Reform. His father was Ambassador to Great Britain under President Hayes. He is a descendant of John Knox, the celebrated reformer of the sixteenth century. His grandfather was John Welsh, who came from Delaware in 1794, and who was a leading merchant at 81 Water Street, Philadelphia, Pa., and was afterward President of Philadelphia Savings Bank. President of Sunapee Board of Forestry at Sunapee, N. H. Independent Republican. Episcopal. Recreations—walking, horseback riding and target shooting. Residence, 5335 Baynton Street, Germantown, Philadelphia, Pa. Business address, 995 Drexel Building, Philadelphia, Pa.

HERBERT WELSH
Artist

GATTER, OTTO JULES, artist. Born Philadelphia, Pa., May 14, 1892. died July 5, 1926. Son of Otto Carl and Matilda Theresa Gatter. Educated in the public schools, Pennsylvania Museum and

OTTO JULES GATTER (Deceased)
Artist

School of Industrial Art, Pennsylvania Academy of Fine Arts, and in France and Italy. Married Clarice Lucretia Boyd, June 10, 1922. Received Ramburger Prize, 1916, for drawing, at Pennsylvania Academy of Fine Arts. Crescent European Traveling Scholarships, 1917-1919. Illustrator. Contributor to Scribners, Cosmopolitan, Saturday Evening Post, Country Gentleman, McClure's, Red Book, Delineator, Designer, and Everybody's Magazines. Among important books, illustrated "Dr. Arrowsmith," by Sinclair Lewis. During the World War enlisted January, 1918. Was member of Cadets in Aviation Section, Signal Corps. Discharged December, 1918. Republican. Methodist. Recreations—swimming and general out-door sports. Clubs—member of St. Joseph Valley, No. 4, F. & A. M., of Niles, Mich.; Fellowship of P. A. F. A., Allied Arts Club. Residence, 1530 Wallace Street, Philadelphia, Pa. Business address, same.

SUYDAM, EDWARD HOWARD, illustrator. Born February 22, 1885, at Vineland, N. J. Son of Edward and Alice Gertrude (Read) Suydam. Educated at public schools and School of Industrial Art, Philadelphia, Pa. Single. Awarded the John

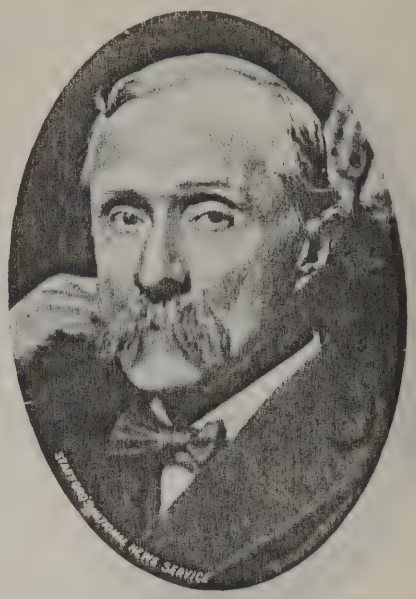

CHARLES HERBERT INGRAHAM
Artist

INGRAHAM, CHARLES HERBERT, artist. Born September 17, 1859, Philadelphia, Pa. Son of W. J. P. and Sarah (Cooke) Ingraham. Educated in the Philadelphia, Pa., public schools. Studied painting and drawing at the Academy of Fine Arts, Philadelphia, Pa., and the Julien Academy, Paris, France. Sketching trip to Greenland, in 1894; to Alaska, 1898. Traveled for four or five years in Europe; a sketching trip in the Bahama Islands and Florida, 1925. His painting class raised money for the various war benefits by giving entertainments in rifle drilling and fencing, etc., in which he trained them. Republican. Methodist. Recreations—general athletics. Residence, 2013 North Twenty-second Street, Philadelphia, Pa.

Wanamaker Prize for Illustration, 1916; the John Wanamaker Prize for Water Color, 1917; work has appeared in Harpers' Monthly, The Forum, The Designer, The

(Continued on page 344)

EDWARD HOWARD SUYDAM
Illustrator

CHARLES DAVIS MITCHELL
Illustrator

MITCHELL, CHARLES DAVIS, illustrator. Born Wilmington, Delaware, May 18, 1885. Son of Charles Edward Mitchell and Carrie J. (Davis) Mitchell. Educated Philadelphia, Pa., public schools. Married Reba Baxter, August 17, 1910. Father of Doreen, born December 3, 1917. Career—After leaving school interested in present profession, specializing in illustrating for leading and foremost periodicals. Republican. Episcopalian. Recreations—golfing, theatricals, traveling and touring. Clubs—Spring Haven Country Club, Art Club of Philadelphia, Pa., Penn Athletic Club, City Club, Plays and Players' Club of Philadelphia, Pa. Residence, Swarthmore, Pa. Business address, 1309 Locust Street, Philadelphia, Pa.

MILIONE, LOUIS G., sculptor. Born February 22, 1883, Padula, Italy. Son of Carmine and Louisa (Lombardi) Milione. Educated in Italy until 1895, from 1895 to 1908 in Philadelphia, Pa. Student at Spring Garden Institute from 1898 to 1900. Student at Industrial Art School from 1900 to 1904, Academy of Fine Arts from 1904 to 1908. Married Kathleen D. Kelly. Children—Louis G., Jr., born June 22, 1915; Aurelio L., born January 6, 1917; Viviano C., Cornelius J., Victor E. Decorative and classical sculpture, Instructor, Graphic Sketch Club, Philadelphia, Pa.; statue of William Wallace Gilchrist, at Academy of Music; War Memorial, Lorraine, Wyoming; War Memorial, Wayside Shrine, at Lincoln Drive, Philadelphia, Pa.; Instructor at School of Industrial Art. Awarded the following honors: Stewardson Prize in Sculptoring, 1904; received the Cresson Traveling Scholarship, 1907, for studies abroad. Honorable mention at the exhibition of Americanization Through Art, Memorial Hall, 1916. Non-partisan. Recreation—music. Clubs—Member of the American Federation of Art, member of the Fellowship Academy of Fine Arts, Square Club.

SCHWEIZER, J. OTTO, sculptor. Born March 27, 1863, Zurich, Switzerland. Since 1894 in this country and United States citizen. Son of Jacob and Lina Elizabeth Schweizer-Labhardt. Educated in Switzerland. Studied art in the studios of L. Tuiller, Paris, France; the Art School of

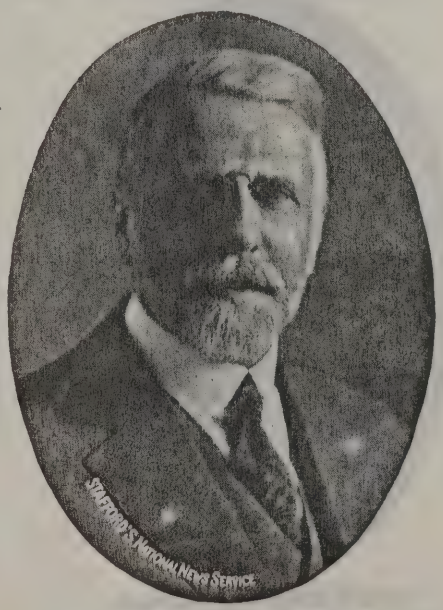

J. OTTO SCHWEIZER
Sculptor

Zurich, Switzerland; the Royal Academy in Dresden, Germany; the studios of Prof. Dr. Johannes Schilling, and afterward many years in Rome and Florence, Italy. Member of National Sculpture Society. Some of the public monuments he made in this country are the statue of the Revolutionary hero, Major General Peter Muhlenberg, with a low relief depicting the famous scene in the church of Woodstock, W. Va., located on the south side of the City Hall of Philadelphia, Pa.; Abraham Lincoln statue with elaborate allegorical relief work

(Continued on page 344)

LAESSLE, ALBERT, sculptor. Born Philadelphia, Pa., 1877. Son of Henry Christian and Caroline Louise (Metzgar) Laessle. Educated Philadelphia, Pa., public schools, Drexel Institute, Philadelphia, Pa.; Pennsylvania Academy of the Fine Arts, and three years in Paris, France. Married Mary Middleton, June 7, 1905. Father of Albert Middleton, born January 9, 1907; Paul, born December 22, 1908. In 1902 received Stewardson Prize and Cresson Traveling Scholarship, Pennsylvania Acad-

(Continued on page 344)

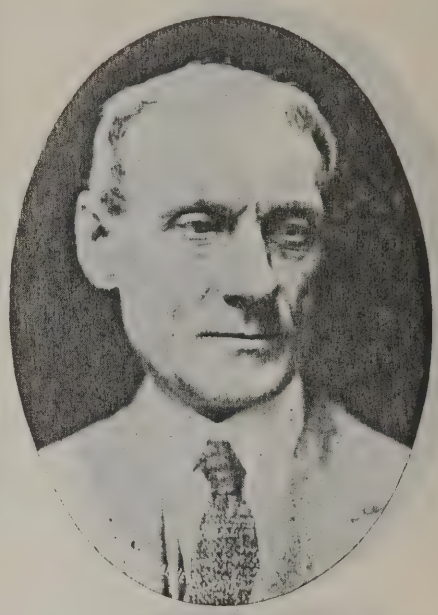

CHARLES GRAFLY
Sculptor

GRAFLY, CHARLES, sculptor. Born Philadelphia, Pa., December 3, 1862. Son of Charles and Elizabeth (Simmons) Grafly. Educated public schools, Philadelphia, Pa.; P. A. F. A., Spring Garden Institute, and abroad. Married Frances Sekeles, June 7, 1895. Father of Dorothy, born July 29, 1896. Has done much work in bronze and marble. Honorable mention, Paris Salon, 1891; Temple Trust Fund, Philadelphia Academy, 1892; medal, Chicago Columbian Exposition, 1893; silver medal, Atlanta Exposition, 1895; gold medal of honor, Pennsylvania Academy, 1899; gold medal, Paris International Exposition, 1900; gold medal, Charleston Exposition, 1901; gold medal, Buffalo Exposition, 1901; George Widener gold medal, Pennsylvania Academy, 1913; Lea Prize for Drawing, 1916; Watrous gold medal, N. A. D., 1919; grand prize, Buenos Aires Exposition. Mr. Grafly's principal work was the Meade Memorial in Washing-

(Continued on page 344)

ALBERT LAESSLE
Sculptor

JOHN KENNETH MATHIESON
Certified Public Accountant

MATHIESON, JOHN KENNETH, certified public accountant. Born October 17, 1892. Son of John Isaac and Susan (Fooks) Mathieson. Educated in the public schools of Chester, Pa., and the University of Pennsylvania. Single. Career—Connected with Lybrand, Ross Brothers, Montgomery, Pa., from 1911 to 1917. First officer at Training Camp at Fort Niagara, N. Y., May 11, 1917 to August 8, 1917. U. S. Air Service, Lieutenant in Production Section to April 28, 1919. May 1 to date, partner of Wiegner, Rockey & Company. Republican. Episcopalian. Recreations—golfing and general athletics. Clubs—University Lodge, No. 610, F. & A. M.; University Royal Arch Chapter, No. 256; Philadelphia Commandery, No. 2; member of Ancient Arabic Order (Lu Lu Temple), Nobles of the Mystic Shrine; American Institute of

(Continued on page 345)

T. EDWARD ROSS
Member of Firm, Heins, Whelen, Lybrand & Company, Certified Public Accountants

ROSS, T. EDWARD, certified public accountant. Born November 18, 1867, in Ireland. Son of Adam Averell and Eliza (McMaster) Ross. Educated in public schools of Ontario, Canada. Married in 1906 to Mrs. Adelaide LeCompte Carpenter (nee Hess). Entered the employ of the late John Heins, public accountant of Philadelphia, Pa., in 1887. Was admitted to partnership in the firm of Heins, Whelen, Lybrand & Company in 1892. In 1898, with William M. Lybrand, Adam A. Ross and Robert H. Montgomery, formed the firm of Lybrand, Ross Brothers & Montgomery, public accountants. Republican. Presbyterian. Member of the Union League of Philadelphia, Pa.; the Merion Cricket Club, Gulph Mills Golf Club, The Print Club, American Institute of Accountants, Pennsylvania Institute of Certified Public Accountants, Pennsylvania Academy of the Fine Arts and The Franklin Institute. Residence, Ardmore, Pa. Business address, Morris Building, Philadelphia, Pa.

ROCKEY, CHARLES SNOWDEN, certified public accountant. Partner of Wiegner, Rockey & Company, certified public accountants, Philadelphia, Pa.; New York City, N. Y.; Trenton, N. J., and Havana,

CHARLES SNOWDEN ROCKEY
Certified Public Accountant; Partner of Wiegner, Rockey & Company

Cuba. Born Philadelphia, Pa. Son of John and Helene Germaine (Barlet) Rockey. Graduated from Central High School, Philadelphia, Pa., and Wharton School, University of Pennsylvania, degree of B.S., in Economics. Career—Secretary, Central High School, Philadelphia, Pa.; Assistant Professor of Commerce, Germantown High School, Germantown, Philadelphia, Pa.; on staff of Lybrand, Ross Brothers & Montgomery; in practice as public accountant in own name in Widener Building; supervising expert cost accountant. Signal

(Continued on page 345)

WRIGHT, ROBERT A., M.A., F.C.A. Career—Had a position secured with Messrs. Flavell Brothers, prominent Germantown manufacturers, prior to completion of a course at the Philadelphia Central High School, and entered upon duties there immediately upon completion of final examination, as Accountant and General Assistant to General Superintendent; later was Accountant and Superintendent and General Reporter of the Germantown Daily and Weekly Independent, now The Independent-

(Continued on page 345)

WALTER L. MORGAN
Certified Public Accountant; Financial and Tax Consultant

MORGAN, WALTER L., certified public accountant, financial and tax consultant. Born Wilkes-Barre, Pa., July 23, 1898. Son of Benjamin Franklin and Jessie (Lovette) Morgan. Educated Hillman Academy, Wilkes-Barre, Pa.; Princeton University (B.A., 1920), and Walton School of Commerce, Chicago, Ill. Married Dorothy Clark Benn. Member of the firm of Morgan & Company, certified public accountants. Formerly associated with Peat, Warwick, Mitchell & Company and Haskin & Sells, certified public accountants. Former Auditor of Philadelphia & West Chester Traction Company and affiliated companies, and Treasurer of Philadelphia & Garrettford Street Railway, and Certified Public Accountant, State of Pennsylvania; Financial and tax consultant. Registered to

(Continued on page 345)

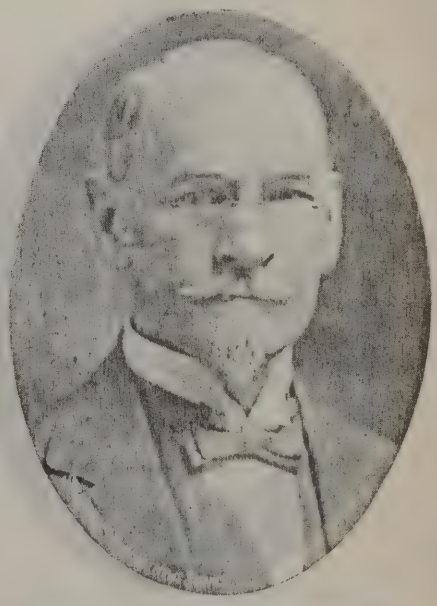

ROBERT A. WRIGHT, M.A., F.C.A.
Certified Public Accountant

PETER STANLEY BARTON
Member of Firm, Peat, Marwick, Mitchell & Company, Accountants and Auditors

BARTON, PETER STANLEY, certified public accountant. Born Manchester, England, August 12, 1885. Son of William John and Jane (Gilray) Barton. Educated at private school and Manchester Grammar School, Manchester, England. Married Nellie J. McVeigh, October 16, 1920. Member of Institute of Chartered Accountants in England and Wales, May, 1909; public accounting in England, nine years; United States of America, fifteen years; Certified Public Accountant, Pennsylvania, Indiana, Tennessee; member of American Institute of Accountants and American Society of Certified Public Accountants. Member of firm of Peat, Marwick, Mitchell & Company. Protestant Episcopal. Recreation—golfing. Member of Merion Cricket Club, Manufacturers' Club, Wyomissing Club, of Reading, Pa. Residence, 124 Maple Avenue, Bala, Pa. Office, Franklin Trust Building, 1500 Chestnut Street, Philadelphia, Pa.

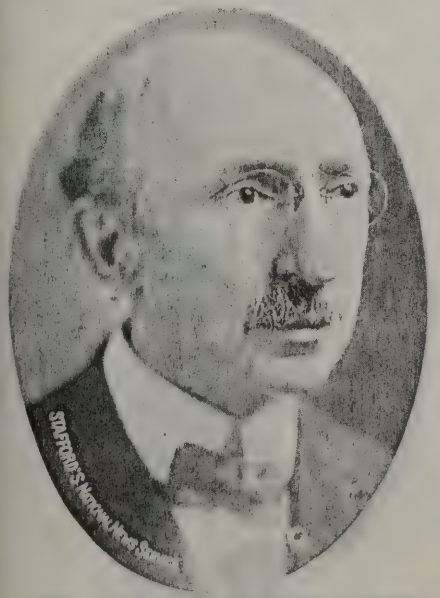

REV, SAMUEL WARRINGTON PURVIS, Ph.D., D.D.
Journalist, Lecturer, Author; Pastor, Thirteenth Street M. E. Church

PURVIS, SAMUEL WARRINGTON, Ph.D., D.D., journalist, lecturer, author, traveler. Pastor, Thirteenth Street Methodist Episcopal Church. Born November 21, 1867, New York City, N. Y. Son of James and Elizabeth (Purvis) Purvis. Educated Dickinson College (A.B., 1897; A.M., 1899); Taylor University (Ph.D., 1900); Providence University (D.D., 1903). Married Miss Martha G. Hammond, Lewisberry, Pa., June 24, 1897. Children—Helen H., born March 17, 1899; Robert E. Lee, born November 27, 1903; Ruth M., born January 13, 1906. Began ministry at Lewisberry, Pa., March, 1896. Beginning September, 1897, for two years, Pastor, Methodist Episcopal Church, Williamsville, N. Y.; two years, Lancaster, N. Y.; two years at Gowanda, N. Y.; one year, Center Square Methodist Episcopal Church, Akron, N. Y.;

(Continued on page 345)

KERN, HARRY RUSH, auditor. Son of John Henry and Jennie (Murphy) Kern. Born Philadelphia, Pa., October 27, 1867. Educated public schools of Philadelphia, Pa. Married May E. Sensenderfer. Father of George Rush, Mildred Ethel, Ethel May, Helen Roland, Dorothy Earley. Auditor

HARRY RUSH KERN
Auditor

and Assistant Treasurer, Philadelphia Electric and Delaware County Electric Companies; Secretary and Treasurer, New Jersey Fruit & Produce Company, etc. Baptist. Republican. Recreations—motoring and literary pursuits. Clubs—Travel Club of America, Philadelphia Chamber of Commerce, American Academy of Political and Social Science, National Geographic Society, Association of Credit Men, Business Science; President, Tioga Improvement League; Vice-President, United Accountants and Bookkeepers' Association of America; Chair-

(Continued on page 345)

HUNTER, ROBERT, D.D., clergyman. Born Philadelphia, Pa., December 7, 1851, died early Saturday morning, July 11, 1925, at Ocean City, N. J. Son of Andrew and Mary (Nicholson) Hunter. Educated Princeton University and Reformed Presbyterian (Philadelphia, Pa.), and Princeton Theological Seminaries; Central High School, Philadelphia, Pa.; private tutors. Married Katharine A. Scott, December 17, 1874. Children—Mary Elizabeth (now Mrs. Allen C. Thomas, wife of a well-known lawyer in Philadelphia, Pa.); and Robert A. Hunter, who married Mary Edna Ireland, who re-

(Continued on page 345)

HAROLD S. GARLING
Certified Public Accountant

GARLING, HAROLD S., certified public accouuntant (Pennsylvania). Born September 6, 1892, at Hagerstown, Md. Son of W. H. and Alice (Angle) Garling. Educated at Shippensburg High School, 1909; Dickinson College, 1913; Eastman Business College, 1914; School of Commerce and Accounts, Philadelphia, Pa., 1917. Married Mary S. MacDannald, September 19, 1917. Father of Richard, born October 8, 1919; Pauline V., born October 6, 1922, and Ruth E., born June 6, 1925. Employed from 1914 to 1920 by J. P. Herr, certified public accountant, and from 1920, practicing accounting with offices in the Wesley Building, Seventeenth and Arch Streets, Philadelphia, Pa., making a specialty of systematizing tax work and special investigations. Republican. Methodist. Recreations—motoring, tennis, golfing and agriculture. Member of Stephen Girard Lodge,

(Continued on page 345)

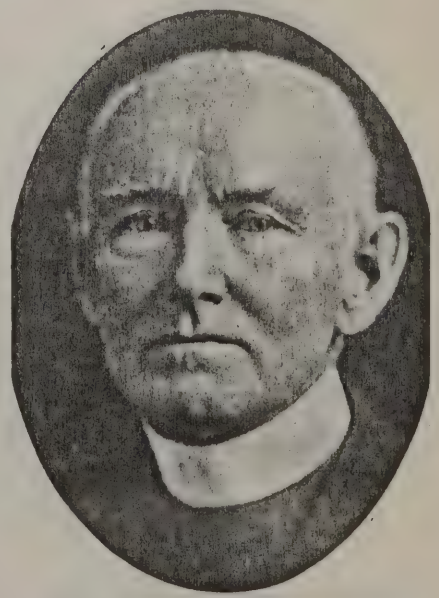

REV. ROBERT HUNTER (deceased)
Presbyterian Minister

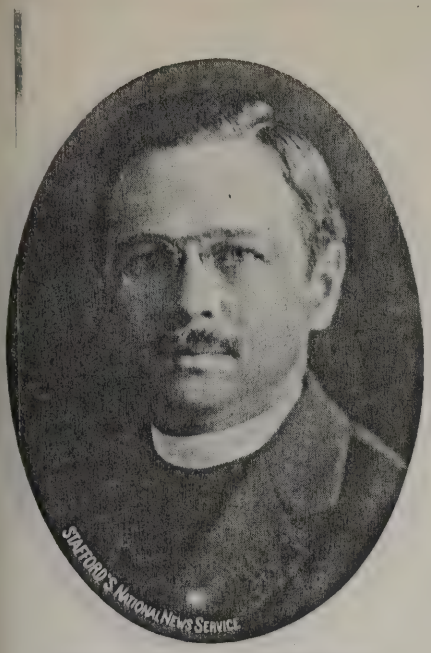

REV. J. JARDEN GUENTHER
Minister-in-Charge, Church of the Saviour

GUENTHER, J. JARDEN, Minister-in-Charge, Church of the Saviour. Born July 12, Philadelphia, Pa. Son of Emil and Ida V. (Jarden) Guenther. Graduated from Friends' Select School, 1904; Haverford College, 1908; Philadelphia Divinity School, 1925. Married Dorothy Erwin Henderson, October 30, 1915. Two children—Jacob Jarden Guenther, Jr., and Dorothy Henderson Guenther. Director of Publicity, West Branch, Y. M. C. A., 1916-1917; Army Y. M. C. A., Camp Albert L. Mills, Hempstead, L. I., 1917; Camp Secretary, Army Y. M. C. A., Fort Myer, Va., 1917-1918; Executive Manager, Philadelphia Council of National Defense, and Secretary, Philadelphia "Welcome Home" Committee, 1918-1919; Secretary, Philadelphia War History Committee; Compiler and Co-editor, "Philadelphia in the World War," 1919-

(Continued on page 345)

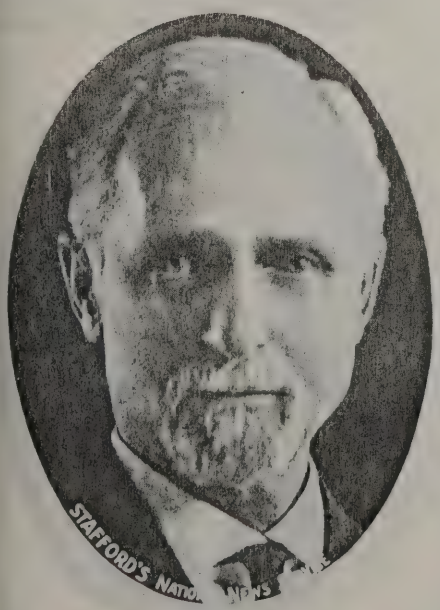

REV. GEORGE WASHINGTON SANDT, D.D., LL.D.
Senior Editor, "The Lutheran"

SANDT, REV. GEORGE WASHINGTON, D.D., LL.D., senior editor of "The Lutheran." Born February 22, 1854, at Belfast, Pa. Son of John Sandt, M.D. (graduate of Lafayette College), and Sophia (Frace) Sandt. Educated at Kutztown, Pa., Normal School (1871-73); Lafayette College (A. B., 1878), and Philadelphia Theological Seminary (B.D., 1883). Married Martha Josephine Kuntz, August 16, 1883. Father of Martha Josephine, born in May, 1889, who died in infancy, 1889. Pastor of Trinity Church, Catasauqua, Pa., 1883; Professor of English Language and Literature at Augustana College, Rock Island, Ill., 1884-1888; Pastor at Weissport, Pa., 1888-1890; Pastor of St. John's Church, Wilkes-Barre, Pa., 1890-1896; Editor of "The Lutheran," since 1896, and instrumental in starting this

(Continued on page 345)

ROSELAND, REV. JENS CHRISTIAN, minister and author. Born March 25, 1859, Sandes, Jaederen, Norway. Son of Abraham and Maren (Enoksen) Jensson. From 1859 to 1900, Pastor Roseland went by the name of J. C. Jensson. In 1900 he changed it to J. C. Roseland. He has been twice married—in 1879 to Rosa Andrina Thomp-

REV. JENS CHRISTIAN ROSELAND
Lutheran Minister

son, who died in 1909; and in 1910 to Mathilda Karoline Finseth. He has five children—three sons and two daughters. His three sons are pastors in the Lutheran Church. He came to America in 1861. Attended Augustana Seminary, Springfield, Ill., 1875-1876; Marshall Academy and Classical School, Marshall, Wis., 1876-1880, (C.T.); Mt. Airy Seminary, Franklin Square, Philadelphia, Pa., 1881-1882; North Dakota University, 1913-1914; Willamette University, 1916-1917; University of Pennsylvania, 1924-1925. Has been pastor of the following places: Wiota, Iowa, 1880; Leland, Ill.,

(Continued on page 345)

STANTON, HORACE COFFIN, minister. Born Wolfboro, N. H. Son of Professor Benjamin Stanton, Union College, Schenectady, N. Y. Graduated Union College (Valedictorian). Taught school, admitted to Bar. Graduated Princeton Theological Seminary (Hebrew Scholarship Prize); Boston University (Ph.D. and S.T.D., earned by courses of study, written examinations); Bates College (D.D.). Pastor, Clinton Square Presbyterian Church, Albany, N. Y. Ill health, traveled extensively, both at home and abroad. Supplied pulpits, Cen-

(Continued on page 346)

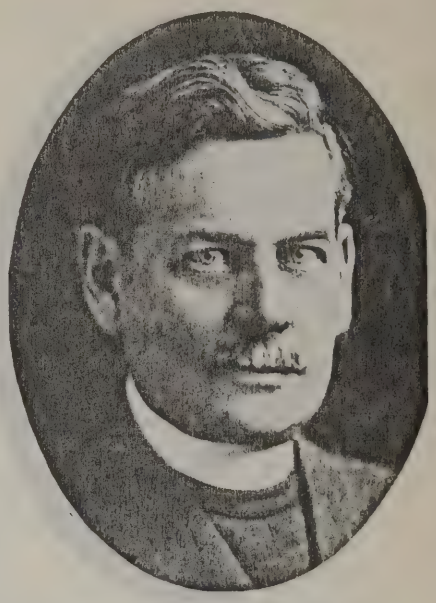

REV. EDWIN HEYL DELK
Lutheran Minister

DELK, REV. EDWIN HEYL, clergyman. Born August 14, 1859, Norfolk, Va. Descendant of Roger Delk, Virginia Colonist, 1657. Son of Edwin Holman and Margaret Esher Delk. Educated Philadelphia, Pa., Friends' Central School; Central High School (M.A.); Pennsylvania College (D.D.); Lutheran Theological Seminary, Gettysburg, Pa. Married (1) Ella Buehler, 1883; (2) Adeline Miller, 1905. Children—Edward Buehler, born September 21, 1884; Margaret Esher, born November 13, 1892. Career—First charge, Scholarie, N. R., 1882; Hagerstown, Md., 1885 (Trinity); Philadelphia, Pa., 1901 (St. Matthews). Republican in national politics. Interested always in civic betterment. Author of several books and pamphlets. President of Inter-Church Federation of Philadelphia, Pa.; President of Pennsylvania Anti-Vice Society. An earnest champion of church unity and a progressive social program

(Continued on page 345)

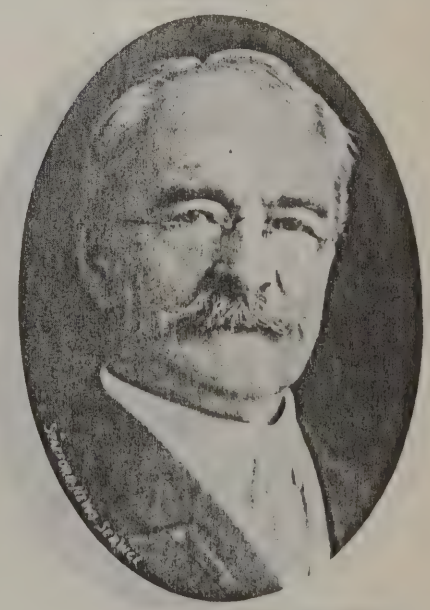

REV. HORACE COFFIN STANTON
Secretary, Presbyterian Ministers' Association, Philadelphia, Pa.

REV. FRANK MOCK URICH,
A.B., A.M., D.D.
Lutheran Clergyman

URICH, REV. FRANK MOCK, clergyman. Son of Samuel Shindel and Amanda (Mock) Urich. Born Schaefferstown, Lebanon County, Pa. Educated Muhlenberg College, 1902-1905; University of Pennsylvania, 1911; Lutheran Theological Seminary, Philadelphia, Pa., 1905, with degrees of A.B., A.M., D.D. Married Jessie E. Delany, November 29, 1911. Has one daughter—Jessie Harper, born July 24, 1916. Lutheran. Republican. Recreations—baseball, boating and fishing. Residence, 2336 South Eighteenth Street, Philadelphia, Pa.

LUTZ, REV. WILLIAM FILLER, clergyman and teacher. Born Bedford, Pa., July 25, 1873. Son of John and Emily Catherine (Filler) Lutz. Educated West Jersey Academy, Bridgeton, N. J.; Pennsylvania College (M.A., 1897; A.B., 1894), Philadelphia Divinity School, 1900; graduate student, University of Pennsylvania. Married Mrs. Ethel M. (Freas) Hogeland, September 8, 1925. Assistant at St. Mark's P. E. Church, Philadelphia, Pa., 1900-1903; Rector of St. Michael's All Angels, Philadelphia, Pa.; Assistant, American Church, Nice, France; Acting British Chaplain on the French Riviera, France; Assistant, St. Michael's Church, London, England; Assistant, Christ Church, Germantown, Philadelphia, Pa.; Rector, Christ Church, Eddington, Pa., 1919-1924; now Rector, Trinity Memorial Church, Ambler, Pa.; also Assistant in Psychology, at University of Pennsylvania, since 1920; is Director of Psycho-Physical Department of Philadelphia, Pa., Y. M. C. A.; Director of Camp Ocean Wave, Peermont, N. J.; Headmaster of Trinity House, Am-

(Continued on page 346)

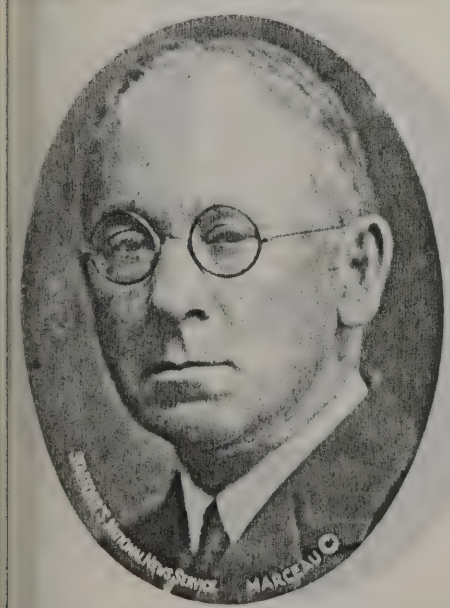

REV. WILLIAM FILLER LUTZ
Assistant at St. Mark's P. E. Church

DAUGHERTY, SILAS DAVIS, D.D., Superintendent of the Board of Home Missions and Church Extension of the Synod of Eastern Pennsylvania of the United Lutheran Church in America. Born April 17, 1857, Smicksburg, Indiana County, Pa. Son of Jason D. and Angeline (Black) Daugherty. Educated in the common schools, Blose Normal School (a private school for the training of teachers), Saltsburg Academy, Smicksburg Summer School.

REV. SILAS DAVIS DAUGHERTY
Superintendent of the Board of Home Missions and Church Extension of the Synod of East Pennsylvania of the United Lutheran Church in America

Graduated from Gettysburg College, 1888, and the Theological Seminary at Gettysburg, 1891. Married November 5, 1891, Bertha A. Reider, of Williamsport, Pa. Children—Paul R., born February 15, 1893; Ruth, who died in early childhood, and Miriam Angeline, born July 29, 1899, and who died August 28, 1914. Brought up on the farm, near Smicksburg, Pa.; taught in the public schools of Indiana and Jefferson Counties for five terms before going

(Continued on page 346)

McGRORY, REV. JOHN REARDON, Rector, St. Bartholomew's Episcopal Church. Born Philadelphia, Pa., September 2, 1895. Son of John and Margaret (Reardon) McGrory. Educated Central High School, Brown Preparatory School, University of Pennsylvania, 1919 (A.B., 1922); General Theological Seminary, 1921; Divinity School in Philadelphia (S.T.B., 1926). After ordination, was Curate at St. Simeon's Church, Philadelphia, Pa.; then Rector of Church of Holy Apostles, St.

(Continued on page 346)

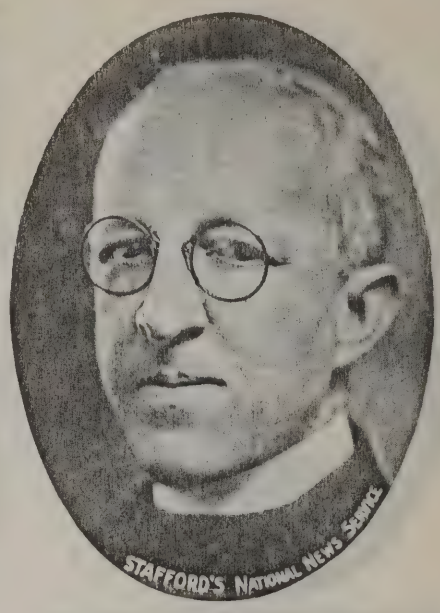

REV. ARTHUR CLARENCE CARTY
Pastor-in-Charge, Church of the Incarnation

CARTY, ARTHUR CLARENCE, clergyman. Pastor-in-Charge, Church of the Incarnation. Son of C. C. and Elizabeth (Fox) Carty. Born Frederick, Md. Educated at Frederick Academy, Pennsylvania College, and Mt. Airy Theological Seminary. Married Louanna Rease, November 29, 1905. One son—William Proctor, born February 1, 1911. Ordained at Reading, 1899; Pastor, Trinity Church, La Crosse, Wis., until 1904; Transfiguration, Philadelphia, 1904-10; Associate Pastor, Old St. John's Church, 1910-18. Member of important boards and committees of Lutheran Church; founder of the Church Book and Literature Society. Active member of Committee of Lutheran Ministerium for the Soldiers and Sailors' Welfare, and of Army and Navy Chaplains' Committee of the United Lutheran Church; also active in Boys' Welfare Work. Prominent in work of private schools for boys. Member of Chaplain C

(Continued on page 346)

REV. JOHN REARDON McGRORY
Rector, St. Bartholomew's P. E. Church

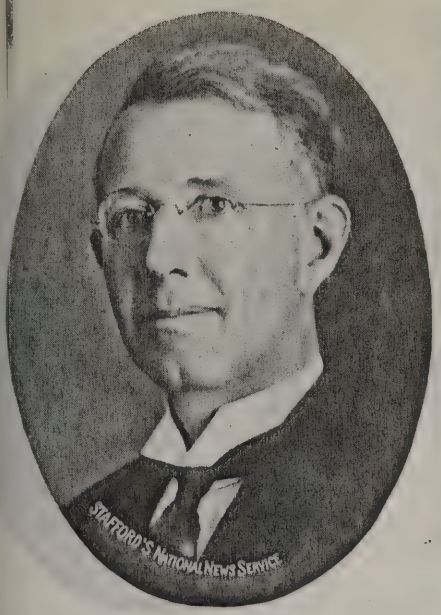

REV. JOSIAH MARSHALL LINTON
Pastor, Disston Memorial Presbyterian Church

LINTON, JOSIAH MARSHALL, clergyman. Born Wissahickon, Philadelphia, Pa., September 5, 1880. Son of Josiah and Katherine (Heft) Linton. Educated Central High School, graduated 1900; University of Pennsylvania, graduated 1904; Princeton Theological Seminary, graduated 1907; Princeton University, post-graduate course, Master of Arts degree, 1906. Married Abigail Voorhees Taughenbaugh. Father of Jean Elizabeth, born 1910; Josiah M., Jr., born 1911; Robert H., born 1914, and Katherine A., born 1925. Pastor of Bethany Presbyterian Church, Buffalo, N. Y., 1908-1915; Disston Memorial Presbyterian Church, 1915 to date. Republican. Presbyterian. Recreations—tennis, handball. Clubs—Member of Washington Lodge, No. 240, Free and Accepted Masons, Buffalo, N. Y.; Henry Disston Lodge of Odd Fel-

(Continued on page 346)

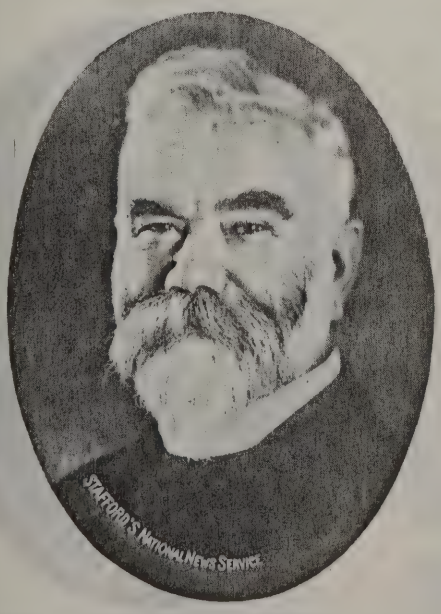

REV. JOHN McNEILL
Pastor of Tenth Presbyterian Church

McNEILL, REV. JOHN, Pastor of Tenth Presbyterian Church. Born Houston, Renfrewshire, Scotland, July 7, 1854. Son of John and Catherine (McTaggart) McNeill Educated village schools, Edinburgh University, and Glasgow Theological Seminary; ordained July 1, 1886 by Presbytery of Edinburgh. Married Margaret Lee Millar (second wife,), July, 1898. Father of John, of Vancouver, B. C.; Bess, living in Kilmacoln, Scotland; Kate S., of Philadelphia, Pa.; Mark Scott, of Philadelphia, Pa.; Helen, wife of Major Gordon-Dean, of London, England; Harry Lee, a mining engineer with Kennecott Copper Company of Alaska; Joseph, with Kennecott Copper Company of Alaska; Camp-

(Continued on page 346)

LONSINGER, JESSE SANFORD, clergyman. Born June 6, 1881, Walhonding, near Ohio. Son of John A. and Elizabeth (Kirk) Lonsinger. Educated West Lafayette College, Ohio University, A.B., 1906; Princeton Theological Seminary, 1910. Married Nora Mabel Kidd. Father of Jesse Richard, born February 9, 1912; John Sanford, born October 1, 1913, and William Paul, born June 11, 1915. North Dakota, Home Missionary, McLean, 1908;

REV. JESSE SANFORD LONSINGER
Presbyterian Minister

Summer evangelistic campaign in Philadelphia, Pa., 1907 and 1909; became Superintendent of Presbyterian Mission at Kensington Avenue and Clearfield Street, Philadelphia, Pa., 1909, which was organized into Ontario Presbyterian Church, at Ontario and H Streets, Philadelphia, Pa., October 29, 1910. Republican. Presbyterian. Recreations—camping by automobile, traveling. Residence, 908 East Westmoreland Street, Philadelphia, Pa. Business address, same.

MACLENNAN, REV. A. GORDON, clergyman, Pastor, Bethany Presbyterian Church. Born March 8, 1889, Sydney, Nova Scotia. Son of Duncan and Annie MacLennan. Educated Dalhousie University, Halifax, Nova Scotia; Antioch College, Yellow Springs, Ohio (A.B.); Lane Theological Seminary, Cincinnati, Ohio; Xenia Theological Seminary (B.D.), 1916. Married Leanna Taylor. Previous pastorates: First Presbyterian Church, Yellow Springs, Ohio, and First United Presbyterian Church, Boston, Mass. Edited three volumes of "Prayers of John Wanamaker." Regional Director, Y. M. C. A., in France, December, 1917, to December, 1918. Re-

REV. WILLIAM BARNES LOWER
Presbyterian Minister

LOWER, WILLIAM BARNES, minister. Born November 9, 1869. Son of George W. and Elizabeth Ann (Barnes) Lower. Educated at Bellevue College, Nebraska, 1892; A. M., Omaha Theological Seminary, 1898; Princeton Theological Seminary, 1898-99; D.D., Lenox College, Iowa. Married Ella Ratcliffe Taylor. Children—Mary E., born June 25, 1903; Ruth E., born April 5, 1905. Career—Principal, Bellevue High School, Nebraska, three years; Pastor, Bridgeport Presbyterian Church, 1899-1901; Calvary Church, Wyncote, 1901-1917; Holy Trinity Presbyterian Church, 1917. Travelled for Omaha World Herald, throughout West; travelled

(Continued on page 346)

publican. Presbyterian. Recreations—tennis, golf and all out-door games. Clubs—Member of Union League and Blue Lodge of Masons. Residence, 135 South Seventeenth Street, Philadelphia, Pa.

REV. A. GORDON MACLENNAN
Pastor, Bethany Presbyterian Church

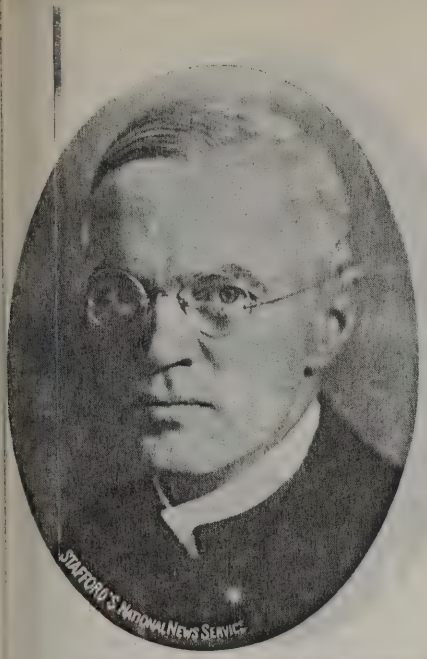

REV. ARTHUR PHILLIPS
Pastor, Richardson Memorial Presbyterian Church

PHILLIPS, ARTHUR, D.D., Pastor, Richardson Memorial Presbyterian Church. Born January 11, 1880, Johnstown, Pa. Son of Rev. David Celyddon and Mary (Evans) Phillips. Educated Central High School, Scranton, Pa.; Lafayette College (A.B., 1900; A.M., 1903), Princeton Theological Seminary, 1906; University of Pennsylvania (A.M., 1914), Doctor of Divinity, Lafayette College, 1923. Married Helen Mary Booz, 1905. Father of David Newell, born 1906; Arthur, Jr., born 1907; Frank Roswell, born 1915, and Helen Mary, born 1919. Six years, Pastor of Richardson Memorial Presbyterian Church; thirteen years, Beverly Presbyterian Church, Beverly, N. J.; two years, Neshaminy of Warwick Presbyterian Church, Hartsville, Pa.; six years, State Clerk, Presbytery of Monmouth, N. J.; Liberty Loan Four-Minute-Man; Chairman of Speaker's

(Continued on page 346)

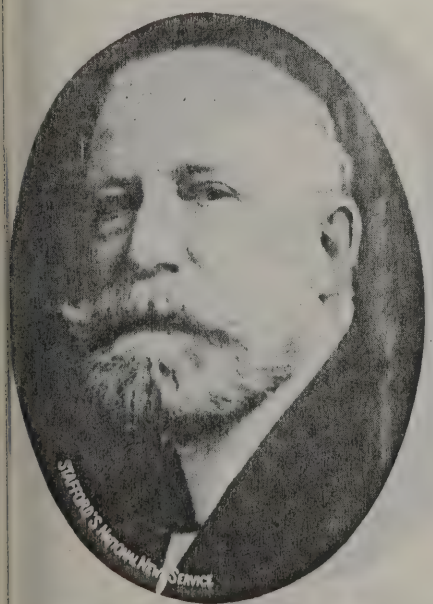

CHARLES PINCKNEY HOLBROOK NASON
Retired Presbyterian Minister

NASON, REV. CHARLES PINCKNEY HOLBROOK, retired from Midistry in 1901. Former American Consul in France. Born Newburyport, Mass., September 7, 1842. Son of Elias and Myra Ann (Bigelow) Nason. His father was a noted preacher, lecturer, hymnologist, author of several works, including "Lives of Eminent Men," "Gazetteer of Massachusetts," and histories of Massachusetts towns, etc. (See Memoir by N. E. Historic-Genealogical Society, 1889.) Educated Williams College, Mass. (A.B., A.M., and D.D.). Married November 17, 1870, Helen Augusta Bond, daughter of Honorable Thomas Newton Bond, of Chicago, Ill., and a lineal descendant of Sir William Phipps, first

(Continued on page 346)

CLARK, REV. DAVID SCOTT, D.D., Pastor, Bethel Presbyterian Church. Born October 18, 1859, Prospect, Butler, Pa. Son of Rev. James Armstrong and Margaret (Scott) Clark. Educated Prospect Academy, Mount Union College (A.B., 1884; A.M., 1885; D.D., 1908). Married Elizabeth T. Haddon, December 19, 1895. Father of Gordon Haddon, born August 3, 1902 (Instructor of Philosophy at University of Pennsylvania). Attended

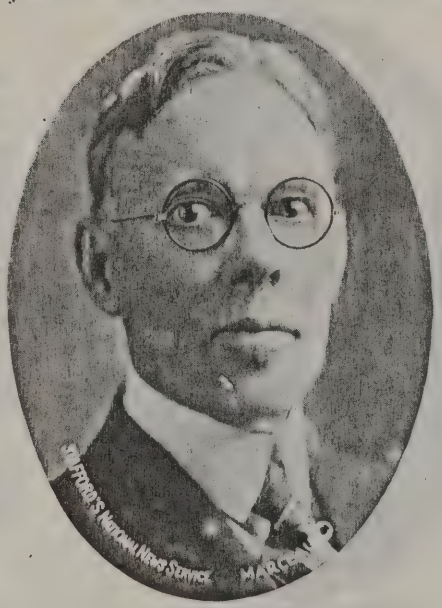

REV. DAVID SCOTT CLARK
Pastor, Bethel Presbyterian Church

Princeton Theological Seminary, Princeton, N. J., 1887; Edinburgh, Scotland, 1886. He stated supply for one year at Third Presbyterian Church, of Camden, N. J.; then Pastor at Wissinoming Presbyterian Church for six years; then Associate Pastor with Dr. Samuel Mutchmore at Mutchmore Church, Eighteenth Street and Montgomery Avenue, Philadelphia, Pa., for four years; then Pastor of Bethel Presbyterian Church, since 1899. Was Moderator of Presbytery in 1910; Instructor in Doctrine in the Presbyterian School for Christian Workers. Author of Text Book on Systematic Theology; also author of numerous articles for religious press. While at Mount Union College, was awarded the Honors of the Literary Society. Republican. Presbyterian. Member of Adelphor Society. Residence, 2438 North Nineteenth Street, Philadelphia, Pa. Business address, Bethel Presbyterian Church, Nineteenth and York Streets, Philadelphia, Pa.

POOLE, DR. FREDERIC, clergyman, lecturer, Philadelphia Theatre Censor. Born 1868, Grimsby, England. Son of Jesse and Helena (Burley) Poole. Educated Harley College, London, England; London

(Continued on page 346)

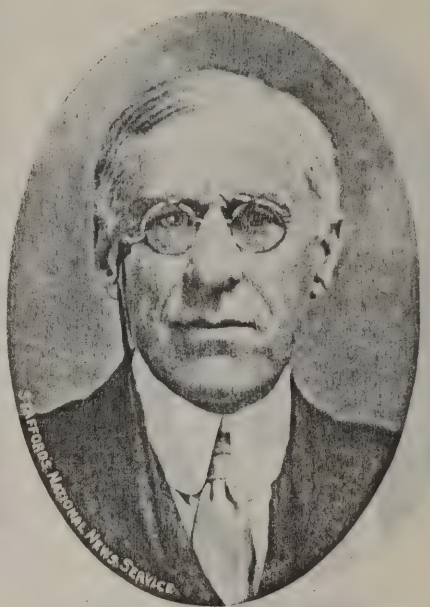

REV. PERRY S. ALLEN
Presbyterian Minister

ALLEN, PERRY S., clergyman. Son of Richard Boyd and Mary Van Derlund (Stoops) Allen. Born near Pittsburgh, Pa. Graduate of Wooster, Ohio, University; Western Theological Seminary, Pittsburgh, Pa.; D.D., University of Omaha, 1902. Married (1) Mary T. Kinter, Indiana, Pa., November 8, 1877, died 1890; (2) Virginia Oliver, Rochester, N. Y., June 2, 1894. Father of Harry Foster, Katherine Oliver, Agnes Oliver, and Mary Virginia. Ordained, Presbyterian Ministry, 1877; Pastor, Edenburg, Pa., 1877-1878; Sharon, Pa., 1878-1882; Warren, Pa., 1882-1887; Saratoga Springs (First Church), N. Y., 1887-1892; President, Presbyterian Ministers' Fund, 1894 to date. Republican. Clubs—American Academy of Political and Social Science, Pennsylvania Historical Society, Presbyterian Historical Society, Geographical Society. Residence, 2124 Spruce Street, Philadelphia, Pa. Business address, Presbyterian Ministers' Fund Building, on Rittenhouse Square, Philadelphia, Pa.

REV. FREDERIC POOLE
Clergyman, Lecturer

REV. JAMES WILBERT MEMINGER
Pastor, Saint Paul's Reformed Church, Lancaster, Pa.

MEMINGER, JAMES WILBERT, D.D., clergyman. Born Ickesburg, Pa., November 9, 1859. Son of James G. and Ellen (Rice) Meminger. Educated public schools, Ursinus College, Central Theology Seminary and National School of Oratory. Married Florence Hollinger, November 4, 1889. Father of Cyrus H. and Elizabeth Meminger. Pastor, Saint Paul's Reformed Church, Lancaster, Pa.; Secretary, Board of Ministerial Relief, General Synod Reformed Church in United States; President, the Clergymen's Beneficial Association and Teachers' Protective Union. Republican. Reformed Church in United States. Residence, Lancaster, Pa. Business address, 1505 Race Street, Philadelphia, Pa.

TEES, FRANCIS H., clergyman. Born Philadelphia, Pa. Son of John H. and Mary S. (Towns) Tees. Educated Philadelphia, Pa., public school; Dickinson

REV. FRANCIS H. TEES
Pastor, The Falls Methodist Episcopal Church

Preparatory School, 1895; Dickinson College, 1899. Married Grace I. Goldey, June 29, 1899. Father of Grace Mary, born August 4, 1906. Pastor, the Falls Methodist Episcopal Church, Philadelphia, Pa. Republican. Methodist Episcopal. Clubs—Moscow Lodge, No. 504, Free and Accepted Masons, 1904; Warrant Member, George W. Kendrick, Jr., Lodge, No. 690, Free and Accepted Masons, 1917; Worshipful Master, George W. Kendricks, Jr., Lodge, No. 690, 1924; Melita Chapter, No. 284, Royal Arch Masons; Kadash Commandery, No. 29, Knights Templar; Ancient Accepted Scottish Rite (Philadelphia Consistory), 32d degree Masons; Member, Philadelphia Conference since 1900; Union League (Clerical Roll). Residence, 3582 Queen Lane, Philadelphia, Pa.

HAWKS, REV. EDWARD, Pastor, Saint Joan of Arc Catholic Church. Born Wales, England, February 17, 1878. Son of Edward and Maria Theresa (Hallam) Hawks. Educated private schools, England; Bishops College University, Lennoxville, Quebec, Canada; Nashotah House Seminary (B.D.), Wisconsin, and Saint Charles Seminary, Overbrook, Philadelphia, Pa. Instructor, Nashotah Seminary, 1905-1908; ordained, Episcopalian Clerygman, 1905; converted

REV. EDWARD HAWKS
Pastor, Saint Joan of Arc Catholic Church

to Catholic Church, 1908; ordained Priest, 1911; Curate at Saint James Catholic Church, West Philadelphia, Pa.; Curate, Saint Edward's Church, 1911-1917; Chaplain in Canadian Expeditionary Forces, and served in France, Belgium and Germany, with rank of Captain (1917-1919); Rector of Saint Joan of Arc Church, October 1, 1919; Literary Associate Editor of Catholic Standard Times since 1920; contributor to America Catholic World and Outlook. Clubs—Member of Henry H. Houston Post, No. 3, American Legion; British Officers' Club, Isabella Council, Knights of Columbus; Oversea Club, British War Veterans. Residence, 3552 Frankford Avenue, Philadelphia, Pa. Business address, same.

NEIL, SAMUEL GRAHAM, D.D., clergyman. Born Dalry, Ayrshire, Scotland, November 3, 1866. Son of John and Elizabeth (Graham) Neil. Educated Training College, Clapton, London, England; Northern Baptist Theological Seminary, (D.D.), Chicago, Ill. Married Nellie Louise Hitchcock, Bristol, Conn., April 22, 1886. Father of Anna Lillian, born August 5,

(Continued on page 347)

REV. CARL AGEE
Pastor, First Christian Church

AGEE, REV. CARL, Pastor, First Christian Church. Born Grant County, Kentucky, February 13, 1889. Son of Dr. Alvies and Ollie (Nix) Agee. Educated Transylvania College, Lexington, Kentucky (A.B., 1919); Kentucky University and Yale University (B.D., 1922). Married Ora Breeden, June 14, 1907. Father of Wilma Louise, born May 2, 1908. Pastor Christian Church at Lawrenceburg, Kentucky (1918-1922); then came to Philadelphia, Pa., and became Pastor of First Christian Church. Independent. Recreations—golf, hunting, fishing. Club—Member of Penn Athletic Club. Residence, 4504 North Tenth Street, Philadelphia, Pa. Business address, Northwest corner Roosevelt Boulevard and North Tenth Street, Philadelphia, Pa.

REV. SAMUEL GRAHAM NEIL
Baptist Minister

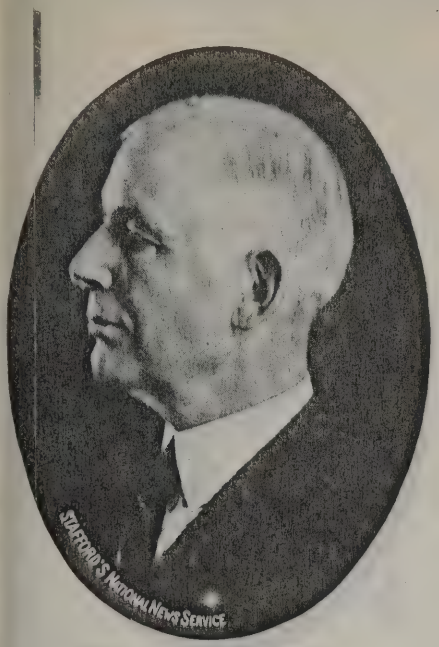

REV. DAVID S. SHERRY
Clergyman

SHERRY, REV. DAVID S. clergyman. Born Newark, N. J., June 24, 1859. Son of John and Sarah Maria (Presley) Sherry. Educated Pennington Seminary, N. J., and National School of Oratory, Philadelphia, Pa. Married Carrie Marsh. Started to work in iron foundry with his father when twelve years old, and continued until twenty-five years of age; in 1884 was reporter for the "Bridgeton Evening News"; also at this time represented the Third Ward in Millville City Council, N. J.; in 1885 entered Pennington Seminary. His first appointment was the West End Methodist Episcopalian Church, Sixtieth and South Streets, Philadelphia, Pa., remaining there for one year; was sent to Providence Avenue Methodist Episcopalian Church, Chester, Pa.; later was elected Editor of "Issue," in Chester, Pa.; while here was a lecturer and organizer of W. C. T. U.; while Pastor of Oxford Church,

(Continued on page 347)

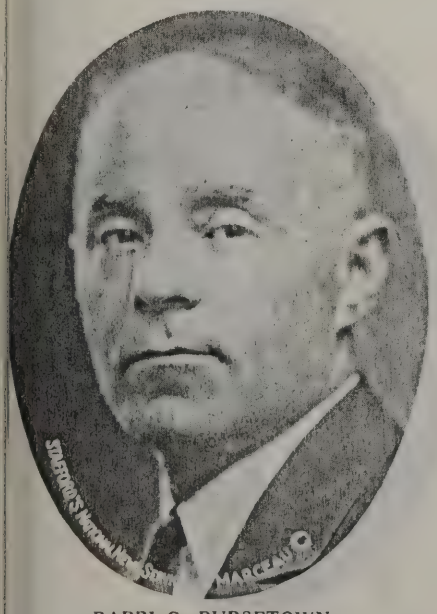

RABBI G. BURSETOWN
Retired

BURSETOWN, RABBI G., retired. Born Europe, September 20, 1890. Son of Elias and Minnie (Menken) Bursetown. Educated schools of Russia, High School Seminary of Kovno, Russia, and Seminary of Meir, Province of Minsk, Russia. After being ordained Rabbi by Rabbi Solomon, Chief Rabbi, of Vilna, Russia, came to America to become Rabbi at Sons of Israel, Bath Beach, Brooklyn, N. Y., for four years; then went to El Paso, Texas, as Rabbi of B'nai Zion Temple, for three years; then to Sydney, Nova Scotia, for two years as Rabbi of Sons of Israel Congregation, which he founded; then went to Houston, Texas, for three years, as Rabbi of Congregation Adath Emeth, which he resigned October, 1925, on account of ill health. Author of "Haman, the Amalekite," a book pertaining to the biblical Book of Esther; Old Matathias' Home Dur-

(Continued on page 347)

BEIMEL, JACOB, composer. Cantor, Synagogue Adath Jeshurun, Broad Street above Diamond Street. Born Parichi, Russia, October 11, 1878. Son of Saul and Hindah (Gorelik) Beimel. Educated Religious School of Russia (Yeshivah), and Royal

JACOB BEIMEL
Composer; Cantor, Synagogue Adath Jeshurun

Academy of Arts, in Berlin, Germany (Musical Composition Department), 1908. Married Mary Ratner, November 6, 1921. Father of Saul Eugene, born September 26, 1922. After graduating from the Academy of Fine Arts in Berlin, Germany, became Cantor and Musical Director in Berlin, Germany; came to New York, N. Y., in 1915, was Hazan there at the Jewish Centre, 131 West Eighty-sixth Street, New York, N. Y., and Conductor of the Hebrew Singing Society in Patterson, N. J. Came to Philadelphia, Pa., August 1, 1920. President of Cantors' Association of Philadelphia, Pa.; Director of Choral Society, Hazomir, of Philadelphia, Pa. Democrat. Jewish. Recreation—fishing. Clubs—Member of Zionist Organization of America, Federation of Jewish Charities, Young Men's Hebrew Association, Cantors' Association of New York, N. Y. Compositions successfully performed abroad and in this country. Residence, 2301 North Park Avenue, Philadelphia, Pa.

KLEIN, RABBI MAX D., Rabbi of Congregation Adath Jeshurun. Born New York, N. Y., November 6, 1886. Son of Leopold and Sarah (Friedman) Klein. Ed-

(Continued on page 347)

RABBI J. GERSON BRENNER
Jewish Clergyman

BRENNER, RABBI J. GERSON, clergyman. Born Philadelphia, Pa., February 16, 1897. Son of Rev. Nathan I. and Mollie (Sattenstien) Brenner. Educated Northeast Manual Training High School, Temple University and the Jewish Institute of Religion, New York, N. Y.; Dropsie College, Philadelphia, Pa. Superintendent, Ahavath Israel Congregation Religious School, Philadelphia, Pa., 1919-1921; Superintendent, Paschal Sunday School, Philadelphia, Pa., 1920-1921; Chaplain, Philadelphia County Prisons (Moyamensing and Holmesburg), 1921-1924; Rabbi, Beth Mordecai Temple, Perth Amboy, N. J., and also continuing social service and welfare work, Philadelphia, Pa., county prisons; Chaplain of the New Jersey State Home for Boys, at Jamesburg, N. J. In consequence of speaking and work for the police of Perth Amboy, N. J., was made an honorary member of

(Continued on page 347)

RABBI MAX D. KLEIN
Rabbi of Congregation Adath Jeshurun

EDWARD MEADOWCROFT

Assistant Cashier, National Bank of Germantown

MEADOWCROFT, EDWARD, banking, Assistant Cashier, National Bank of Germantown, Philadelphia, Pa. Born Philadelphia, Pa., August 3, 1893. Son of Parker and Isabella (Long) Meadowcroft. Educated Central High School, 1910, and Peirce Business College, 1910-1911. President, Cliveden Building and Loan Association. Second Lieutenant, Infantry, Camp Wheeler, Ga. Assistant Cashier, National Bank of Germantown, Philadelphia, Pa. Republican. Presbyterian. Recreation—golf. Clubs—Member of Cedarbrook Country Club, Penn Athletic Club. Residence, 1309 Ruscomb Street, Philadelphia, Pa. Business address, National Bank of Germantown, 5500 Germantown Avenue, Philadelphia, Pa.

FRANCIS B. BRACKEN

Attorney-at-Law

CLASS, ALBERT C., Class Elevator Company. Born Philadelphia, Pa., February 17, 1895. Son of Frederick J. and Catherine (Koch) Class. Educated Northeast Manual Training High School, Temple University, 1915; Wentworth Institute, 1917. Married February 17, 1920, Claire Muschek. Father of Betty, born November 26, 1921. After leaving Wentworth Institute enlisted May, 1917, and was attached to United States Ambulance Service, Camp Crane, Allentown, Pa; was sent overseas to Italy and saw service for one year on the Piave and Vicyotia Veminento fronts; then returned to Camp Dix, and was discharged May, 1919, as a commissioned officer. Was then with Otis Elevator Company, Philadelphia, Pa., as Estimator, for one year; then as Manager of North Carolina office for one year, and then returned to Philadelphia office as Salesman and Estimator in service department; was then made Philadelphia Manager; was with the New Era Elevator Company, of Baltimore, Md., for over a year and then organized the present business, specializing in passenger, freight, hand-power elevators. While at Wentworth Institute, was made City Alderman for City of Medford, Mass. Republican. Methodist. Recreations—football, fishing, hunting, tennis, golf.

ALBERT J. COHEN

Real Estate

Clubs—Member of Peter Widener Lodge, No. 671, Free and Accepted Masons; Cheltenham Post, American Legion; Philadelphia U. S. A. A. C. Club. Residence, 325 Jefferson Avenue, Cheltenham, Montgomery County, Pa. Business address, 2557 Frankford Avenue, Philadelphia, Pa.

MELLOR, SIGOURNEY, life insurance. Born Philadelphia, Pa., September 27, 1889. Son of Edward and Deborah Wharton (Barker) Mellor. Educated Chestnut Hill Academy and University of Pennsylvania. Married June 3, 1913, Helen Philler Lee, of Haverford, Pa. Father of Clinton Lee, born July 29, 1914, and Edward, born November 20, 1916. Insurance Company of North America, 1908; Provident Life and Trust Company, 1912; Sigourney Mellor & Company, 1920 to date, life insurance. Recreations—out-of-door sports. Clubs—Member of Merion Cricket Club, Fourth Street Club, Downtown Club, Zeta Psi Fraternity, Racquet Club. Residence, 721 Old Lancaster Road, Bryn Mawr, Pa. Business address, 400 Chestnut Street, Philadelphia, Pa.

AMBROSE BURKART REBER

Exposition Builder

REBER, AMBROSE BURKART, exposition builder. Born Philadelphia, Pa., October 27, 1880. Son of Cyrus M. and Mary (Burkart) Reber. Educated Philadelphia public schools. Married Cora R. Scott, Philadelphia, Pa., March 6, 1886. Started in the electrical business, then into the floral and decorating business with J. J. Habermehl's Sons, and then had the opportunity of buying an exposition business, and formed the firm of Reber, Friel Company, Incorporated, of which he is now President. The company has grown to such an extent, that it is now the largest in the Eastern section of the United States; the firm is responsible for many of the buildings and decorative effects for exhibitors in the Sesqui-Centennial Exposition, and particularly some of the wonderful floats in the day and night parades. Republican. Methodist. Recreations—

(Continued on page 347)

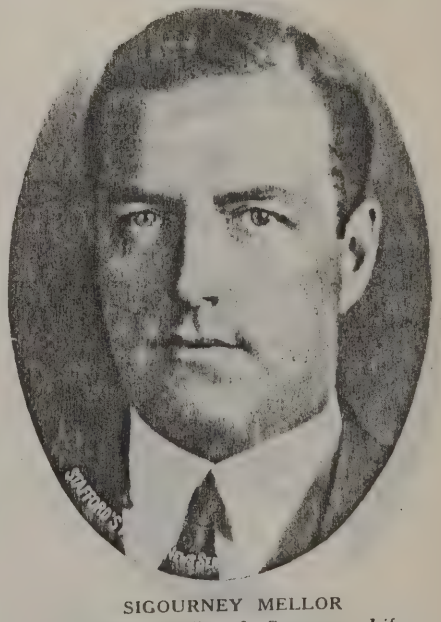

SIGOURNEY MELLOR

Sigourney Mellor & Company, Life Insurance

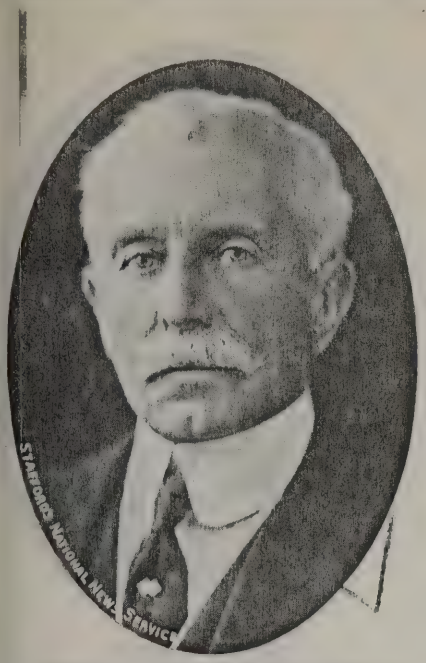

EDWARD TOWNSEND STOTESBURY
Capitalist

STEWART, WILLIAM PLUNKET, banker. Partner in firm of Cassatt & Company. Born January 4, 1879, in Baltimore, Md. Son of Charles Morton and Josephine (Lurman) Stewart. Educated private school and Johns Hopkins University, 1898. Married in Philadelphia, 1902, Elsie F. Cassatt. Father of Katherine Kelso, born July 13, 1906; Doris Lurman, born October 12, 1910, and Elsie Cassatt, born August 19, 1914. After graduation from college, four years' training in the Mercantile Trust & Deposit Company, Baltimore, Md.; four years as Baltimore, Md., Manager for the Keystone Coal & Coke Company; after that, partner of Cassatt & Company. Republican. Protestant Episcopal. Clubs—Member of Philadelphia Club, Racquet Club, Philadelphia Country Club, Rose Tree Fox Hunt, Radnor Hunt, Rabbit Club, Merion Cricket

(Continued on page 347)

EDGAR CONWAY FELTON
Steel Manufacturer

BLYNN, BRYCE, banker. Born April 19, 1898, Philadelphia, Pa. Son of Harry (deceased, 1908) and Bryce M. (Matthews) Blynn. Educated Delancey School, 1914; University of Pennsylvania, 1918. Married February 12, 1921, Mabel Howard Post Reid. Father of Bryce, Jr., born July 24, 1924. Left University of Pennsylvania to enter the United States Army, in February, 1918; served in Field Artillery; stationed at Camp Zachary Taylor during the War; commissioned First Lieutenant; after leaving service worked with Sun Oil Company for one year. Associated with West & Company, in 1921; Syndicate Manager of West & Company, at present. Republican. Protestant Episcopal. Recreation—golf. Clubs—Member of Mask and Wig Club, Psi Upsilon Club, of Philadelphia, Pa.; Fourth Street Club. Residence, 113 West Springfield Avenue, Chestnut Hill, Philadelphia, Pa. Business address, West & Company, 1511 Walnut Street, Philadelphia, Pa.

WING, ASA SHOVE, President, Mutual Life Insurance Company. Born Sandwich, Massachusetts, January 29, 1850. Son of Stephen Rogers and Elizabeth Collins (Shove) Wing. Educated public and preparatory schools. Married (1) Sophia

GEORGE SCOTT GRAHAM
Attorney-at-Law

Rhoads, of Philadelphia, Pa., April 30, 1873 (deceased, 1901); (2) Elizabeth Nicholson Robeson Wood, of Haverford, Pa., November 26, 1912. Entered the employ of the Provident Life & Trust Company (now Provident Mutual Life Insurance Company), of Philadelphia, Pa., in 1867, and rose through the various grades to the Presidency in 1906, which office he still holds. Director, Provident Trust Company, of Philadelphia, Pa.; Philadelphia National Bank, Frankford & Southwark Philadel-

(Continued on page 347)

BENSON, JOHN W., woolen merchant. Born Philadelphia, Pa., July 16, 1863. Son of John and Elizabeth (Douthirt) Benson. Educated Philadelphia public schools. After a trip around the world, in 1894, started in woolen jobbing business, March, 1895, and has been in that business to date. Republican. Presbyterian. Recreations—golf, auto touring. Clubs—Member of Union League, Whitemarsh Valley Country Club, Saint Andrew's Society. Residence, 1522 Vine Street, Philadelphia, Pa. Business address, 126 North Thirteenth Street, Philadelphia, Pa.

HON. WILLIAM CAMERON SPROULE
Former Governor of Pennsylvania;
President Union League

YOCOM, F. RALPH, Secretary and Public Accountant. Born Pottstown, Pa., August 9, 1895. Son of Amos K. and Clara V. (Livengood) Yocom. Educated Pottstown High School, Pottstown Business College. Married September 23, 1922, Goldie Kieffer. Career—After leaving business college, served as reporter on Pottstown Daily News; entered John Wagner & Sons, Philadelphia importers, as Confidential Clerk; left to enter World War; enlisted in United States Navy, April 4, 1917; served in foreign service, Scotland, England and Holland. In service for more than year after Armistice at Rotterdam, Holland, United States Naval Headquarters. After coming out of service, entered the Pennsylvania Audit Company, Philadelphia, Pa., December 1919, as Junior Accountant; left to accept office of Executive Secretary of Philadelphia Lodge, Benevolent

(Continued on page 347)

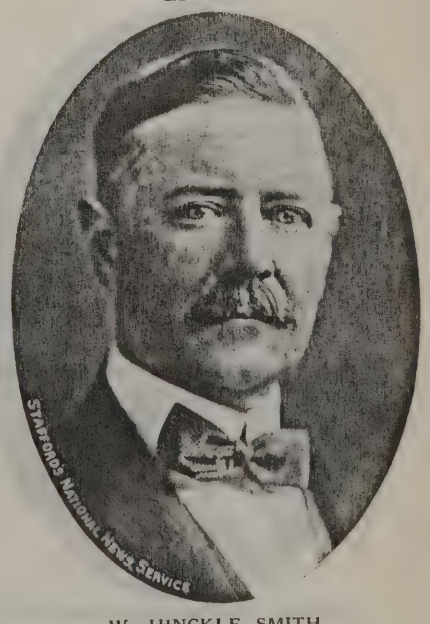

W. HINCKLE SMITH
Banker

POWELL EVANS
Engineer and Manufacturer

WOEHLING, HERBERT L., Branch Manager, Mack International Motor Truck Corporation. Born New York, N. Y., July 3, 1891. Son of Louis D. and Katherine (Schneider) Woehling. Educated East Orange High School, 1908; Massachusetts Institute of Technology, B.S., 1912. Married Katherine E. Stoddard, Litchfield, Connecticut, April 24, 1916. Father of Jean Louise, born June 25, 1918; Nancy Lenore, born January 26, 1924; Herbert Leigh, born December 10, 1925. Republican. Congregational Protestant Church. Recreations—golf, sports of all kinds. Clubs—Member of the Penn Athletic Club, Phi Kappa Sigma Fraternity, North Hills Golf Club, Motor Truck Association. Residence, 401 Woodside Avenue, Narberth, Pa. Business address, Forty-second Street and Woodland Avenue, Philadelphia, Pa.

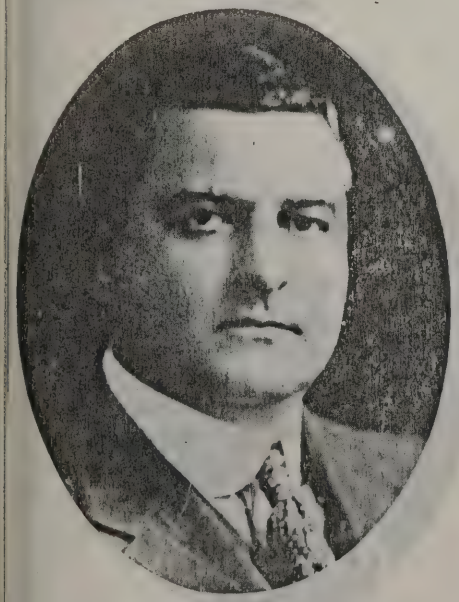

MARTIN REA GANO
President, Gano, Moore & Company, Incorporated, Steel and Coal

HANSMAN, HERBERT R., President, Hansman Motor Company. Born Philadelphia, Pa., January 12, 1891. Son of Christian C. and Hannah E. (Koons) Hansman. Educated Philadelphia public schools and Drexel Institute. Married Ethel M. Beech, May 28, 1911. Father of Herbert R., Jr., born May 18, 1917. After leaving Drexel Institute, associated with Old Pennsylvania Motors Company at Bryn Mawr, Pa., until 1909; then with Auto Car Company in road service department, until 1914; then engaged in business for self; then with B. L. P. Motor Company, until November, 1923, when present firm, Hansman Motor Company, was organized, which specializes in Hudson and Essex Motor Cars. During World War, was Inspector of motor equip-

(Continued on page 347)

LUDINGTON, CHARLES TOWNSEND. Born 1896. Son of Charles H. and Ethel (Saltus) Ludington. Mr. Ludington is a graduate of Yale, 1919, and has also taken special aeronautical courses at the Massachusetts Institute of Technology. During the war, he served in various capacities, both in the Packard Aviation Motor Plant, and also at the Naval Air Station,

NATHAN HAYWARD
President, American Dredging Company

at San Diego, California, where he was in charge of the Quartermaster School; since the War he has been actively interested in aeronautics, being at the present time a Governor of the National Aeronautic Association, as well as on its Contest Committee. He is Vice-President of the Aero Club of Pennsylvania, and was a Member of the Department of Commerce Aviation Committee. He is also a Director and Chairman of the Technical Committee of the National Air Transport, Incorporated. In business, he is the President of the Ludington Exhibition Company, a commercial aviation enterprise, and is also President of the B. B. T. Corporation of America, which manufactures lighting equipment for aeronautical and other purposes.

SMITH, CAPTAIN HERBERT, Deputy Warden, Eastern State Penitentiary. Born Riverside, N. J., January 5, 1883. Son of Charles C. and Mary A. (Pittman) Smith. Educated Riverside School and West Chester Normal School. Married November, 1905, Annabel Kitchen. Father of Helen. After leaving Normal School, enlisted in

(Continued on page 347)

EARLEY WILBUR ADAMS
Publicity

ADAMS, EARLEY WILBUR, printing and publicity. Born Elbert County, Ga., April 5, 1875. Son of Thomas Jefferson and Eliza C. (Tucker) Adams. Educated public schools. Married Julia Sharpe Napier, of La Fayette, Ga. Court Reporter in United States Courts of Tennessee; Private Secretary to United States District Judge, C. D. Clark; With Coca-Cola Company from 1901 to 1920. Started A. B. Y. Multigraphing Company in 1920, and changed name to Earley W. Adams Company in 1925. Politics, Independent. Presbyterian. Recreations—all out-door sports. Clubs—Member of Poor Richard Club, Penn Athletic Club, Perkins Lodge, No. 402, Free and Accepted Masons; Past Master, 1925. Residence, 1437 Fishers Avenue, Logan, Philadelphia, Pa. Business address, 1112-1114 Sansom Street, Philadelphia, Pa.

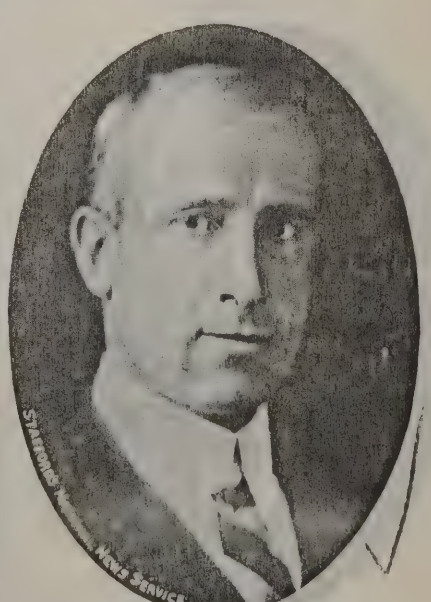

WALTER COGGESHALL JANNEY
Montgomery & Company, Bankers

ISRAEL IRWIN JACKSON
Attorney-at-law

BASSETT, CARL S., Vice-President, Cherry-Bassett Company, machinery manufacturers. Born Lenox, Mass., January 13, 1872. Son of Samuel M. and Jane J. (Carll) Bassett. Educated Dickinson College and University of Pennsylvania, 1898. Father of Charles S., Jr., born January 26, 1911. After leaving University of Pennsylvania, associated with father at Elmer, N. J., in the glass manufacturing business until 1910, when he organized present firm. Also Director of L. Rosenfeld Manufacturing Company, of Baltimore, Md. While at University of Pennsylvania played left tackle on football team. Republican. Society of Friends. Recreation—fishing. Member of Elmer Lodge, No. 160, F. & A. M., of Elmer, N. J.; Manufacturers' Club of Philadelphia, Pa. Residence, Aldine Hotel, Philadelphia, Pa. Business address, 2324 Market Street, Philadelphia, Pa.

EDGAR SELL KROMER
Cashier, Bank of North America

DEVELIN, JAMES AYLWARD, JR., Vice-President, Franklinville Artificial Ice Company. Born Philadelphia, Pa., February 20, 1896. Son of James Aylward Develin and Alice (Scott) Develin. Educated Berkshire School, Sheffield, Mass.; Wesleyan University, 1918. After leaving college entered World War, February, 1917, American, Field Service, United States Naval Air Service, Pensecola, Fla. Commissioned Ensign on Argonne, September 25, 1918; Champagne fronts; after armistice came to Philadelphia, Pa., went with Harrison & Company, bankers, 1919; then entered present firm 1923. Republican. Methodist Episcopal. Clubs—University Club, Racquet Club, City Club, Merion Cricket and Merion Golf Club, Military Order of Foreign Wars. Residence, 6052 Overbrook Avenue, Philadelphia, Pa. Business address, 1501 Walnut Street, Philadelphia, Pa.

BUSCH, MIERS, Vice-President, Pennsylvania Salt Manufacturing Company, heavy chemicals; Vice-President, Shoemaker & Busch, wholesale druggists. Born Philadelphia, Pa., February 8, 1863. Son of Henry Ernest and Eleanor K. (Jeffries) Busch. Educated University of Pennsylvania (Wharton School, 1885). Entered the em-

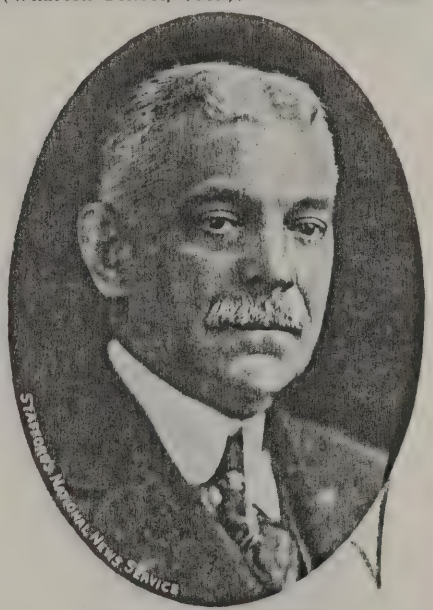

CHARLES DELANY
President, Kensington National Bank

ploy of Roller & Shoemaker, July 1, 1885, and became member of the firm, January 1, 1888. Firm became Shoemaker & Busch April 13, 1892, and became sole owner in May, 1922. Firm was incorporated December 20, 1923, and was made President. Became Vice-President, October 24, 1924. Elected Director, Pennsylvania Salt Manufacturing Company, October 11, 1921; First Vice-President, October 24, 1923, and First Vice-President and Acting General Manager, October 22, 1924. Director of Philadelphia Bourse since 1915, and Third

(Continued on page 347)

JARVIS, JOHN H., manufacturers' agent. Born New York City, N. Y., February 14, 1873. Son of Thomas Potter and Mary Hartwell (Dowdell) Jarvis. Educated New York Military Academy, 1885. Married Mary Cooke Hanegan, May 27, 1900. Father of Kathryn Cooke, born October 27, 1902. After leaving school associated with Yale & Towne Manufacturing Company (locks), for twelve years (travelling representative), and then with Sargent & Company, of New Haven, Conn. (locks), for nine years (Manager of Philadelphia, Pa., office); then organized present agency, spe-

(Continued on page 347)

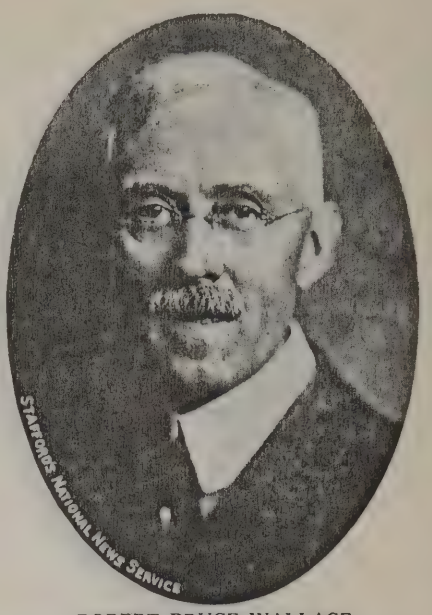

ROBERT BRUCE WALLACE
President, Manayunk National Bank

HALPIN, GEORGE H., Vice-President and Manager of Sales, Baeder-Adamson Company, manufacturers of abrasive paper and cloth. Born Rock Island, Ill., November 2, 1889. Son of Thomas J. and Elizabeth (Cavanaugh) Halpin. Educated St. Louis University, 1906-1911. Married Beulah Trembley. Has been connected with sandpaper industry for fourteen years, except for period 1917-1919, when served in World War as First Lieutenant, Air Service, and later as Captain in Air Service Reserves. Republican. Roman Catholic. Recreation—golfing. Member of Penn Athletic Club, North Hills Country Club. Residence, 5117 Akron Street, Philadelphia, Pa. Business address, Richmond Street and Allegheny Avenue, Philadelphia, Pa.

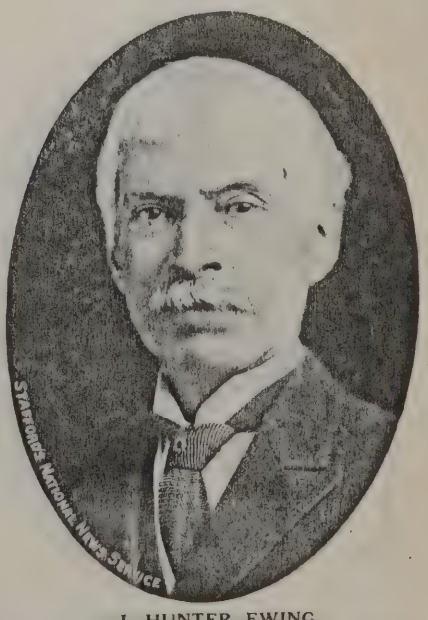

J. HUNTER EWING
Townsend, Whelen & Company, Bankers

WILLIAM J. MURPHY
Assistant Cashier, Bank of North America and Trust Company

HOGELAND, MAURICE A., attorney-at-law, Vice-Consul of Sweden. Born Holland, Bucks County, Pa., August 28, 1891. Son of Pearson Hogeland and Mary Ann (Lear) Hogeland. Educated Cheltenham High School, Banks Business College, 1908; Temple University. Admitted to Bar, 1914, and began immediately a general practice of law. Married Edith Spence (McGir) Hogeland, 1916. Father of Dorothy, born 1917; Donald, born 1919, and Natalie, born 1921. Vice-Consul of Sweden for Pennsylvania; Solicitor of Central Exchange Building and Loan Association, Cornelius Building and Loan Association, Great Southern Saving and Loan Association, ex-Vice-President of Law Academy of Philadelphia, Pa. Republican. Episcopal. Recreation—work. Clubs—Tacony Lodge, No. 600, F. & A. M.; Penn Athletic Club. Residence, Blue Bell, Pa. Business address, Franklin Building, 133 South Twelfth Street, Philadelphia, Pa.

SIDNEY FREDERICK TYLER
Chairman of the Board, Fourth Street National Bank

MAHONEY, JAMES A., attorney-at-law. Born February 2, 1894, at Philadelphia, Pa. Son of James Mahoney and Anna Ganley Mahoney. Educated Roman Catholic High School, 1911; University of Pennsylvania, Wharton School, 1915; Law School, 1918. Married Mary McKeon Mahoney. Father fo James A. Mahoney, Jr., born July 10, 1924. Career—Admitted to Bar, 1920. Republican. Roman Catholic. Clubs—Delta Chi College Fraternity, Knights of Columbus, Bishop Kenrick Council, No. 2256; Cahill Club of Philadelphia, Pa. Residence, Narberth, Pa. Business address, 515 North American Building, Philadelphia, Pa.

BELL, ROBERT KINSLOE, attorney-at-law. Born at Mount Union, Huntingdon County, Pa., January 6, 1900. Son of William Thompson and Francina (Shaver) Bell. Direct descendant of Hugh Alexander, member of Provincial Congress of the Revolution. Educated Bucknell University, Lewisburg, Pa. (B.S., 1920); University of Pennsylvania (LL.B., 1924). Married Elizabeth Wayne Kress. Member of Bar, State of Pennsylvania; member of Bar, State of New Jersey; Associate of White & Wetherill, attorneys, 1211 Chestnut Street, Philadelphia, Pa.; member of firm, Krep & Bell, attorneys, Ocean City, N. J. Served in Officers' Training Camp, Field Artillery, Camp Zachary Taylor, Kentucky. Republican. Presbyterian. Recreations—tennis, riding and swimming. Member of Phi Gamma Delta Fraternity, Phi Delta Phi, Legal Fraternity; Penn Athletic Club, Law Association of Philadelphia, Pa. Residence, 108 South Thirty-sixth Street, Philadelphia, Pa., and 507 Ninth Street, Ocean City, N. J. Business address, 1211 Chestnut Street, Philadelphia, Pa.

WILLIAM ADGER LAW
President, Penn Mutual Life Insurance Company

CRANE, EDWARD A., architect. Born Taunton, Mass., June 15, 1867. Son of John A. and Susan M. (Buchanan) Crane. Educated Taunton High School, Taunton, Mass.; Institute of Technology, Boston, Mass. (special course in architecture). Married Marie Antoinette Baldwin, of Winston-Salem, N. C. Has had very extended practice in important government work. Was Chief of Engineering and Draughting Division of the Supervising Architect of the United States Treasury Department, at Washington, D. C., from 1898 to 1903; City Architect of Philadelphia, Pa., June,

(Continued on page 347)

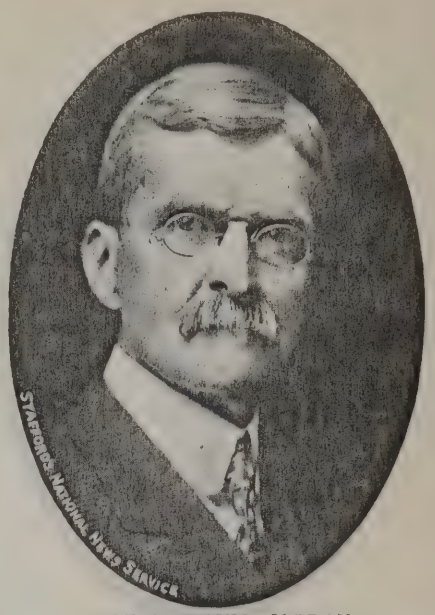

SAMUEL DAVID JORDAN
Vice-President, Bank of North America and Trust Company

EDMONDS, FRANKLIN SPENCER, lawyer. Born Philadelphia, Pa., March 28, 1874. Son of Henry R. and Catherine Ann (Huntzinger) Edmonds. Educated Central High School, Philadelphia, Pa. (A.B., 1891; A.M., 1896; Ph.B.); University of Pennsylvania, 1893 (LL.B., 1903); Andrew D. White, Fellow, Cornell, 1894-95. Married Elise Julia, (daughter of the Hon. Abraham M. and Julia L. Beitler), December 6, 1909. Assistant Secretary, Society for Extension of University Teaching, 1893-94; Instructor, History, 1895-97; Assistant Professor, Political Science, 1897-1902; Professor, Political Science, 1902-04; Honorary Lecturer on Political Science since 1904, Central High School, Philadelphia, Pa.; Professor, Law, Swarthmore College, 1904-10; in practice of law, Philadelphia, Pa., 1904 to date. Member law firm, Edmonds & Obermayer;

(Continued on page 348)

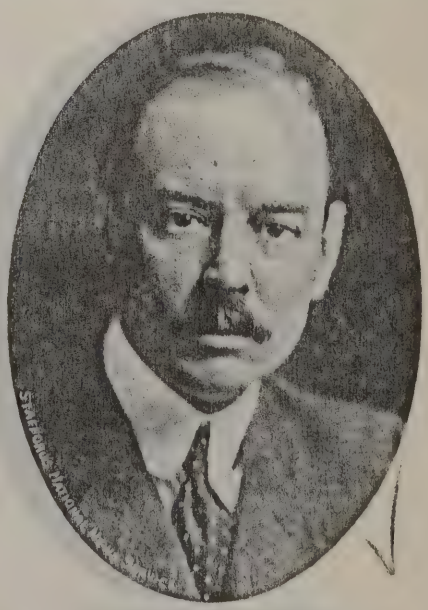

HENRY GAW BRENGLE
President, Philadelphia Fidelity Trust

GUSTAV A. WICK
Wick & Vollmer, Real Estate

BASSETT, GEORGE GRIER, architect. Born Salem, N. J., March 30, 1870. Son of Richard and L. Anna (Grier) Bassett. Educated in private schools and tutoring in native town. Married Alice Pusey Chambers (daughter of Cyrus Chambers, Jr., of Philadelphia, Pa.), architect. Studied principally in offices in Philadelphia, Pa. Been at the practice of architecture in Philadelphia, Pa., for thirty years, most of that time in partnership with William L. Baily, under the firm name of Baily & Bassett. Business activities have centered mostly in and around Philadelphia, Pa., and while it covered a wide range of buildings, has been devoted mostly to residential work. Republican. Society of Friends. Recreations—many, but principally golfing. Clubs—member of Art Club, Merion Cricket Club, American Institute of Architects. Residence, 6320 City Avenue, Overbrook, Philadelphia, Pa. Business address, 421 Chestnut Street, Philadelphia, Pa.

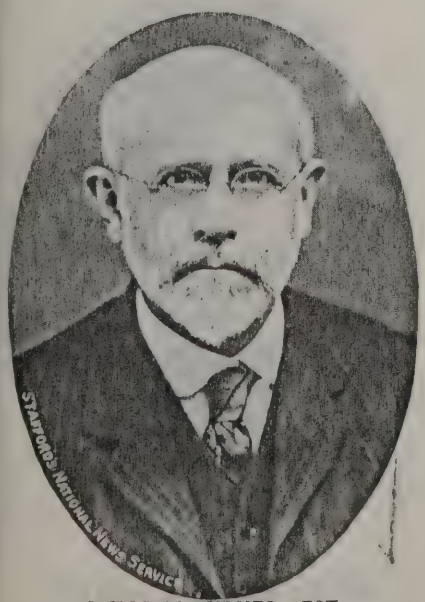

WILLIAM PURVES GEST
President, Fidelity Trust Company

ASHCRAFT, LEON THOMAS, physician. Born Philadelphia, Pa., November 4, 1866. Son of Samuel F. Ashcraft and Sara B. Godshall. Educated Rugby Academy, Philadelphia, Pa.; Dickinson College, Carlisle, Pa.; Hahnemann Medical College, Philadelphia, Pa. Married Eleida Bosler, Carlisle, Pa., June 18, 1908. Father of Leon T. Ashcraft, Jr., born October 26, 1909, and John Joseph Bosler Ashcraft, born June 10, 1914. Professor of Urology, Hahnemann Medical College and Hospital, Philadelphia, Pa.; Surgeon, Hahnemann Hospital, Philadelphia, Pa. Independent. Episcopal. Clubs—University Club, Philadelphia, Pa.; The Players', New York; Philadelphia Country Club and Merion Cricket Club. Residence, 2039 Walnut Street, Philadelphia, Pa. Business address, same.

KEEGAN, ARTHUR P., physician and surgeon. Born Williamsport, Pa., November 8, 1885. Son of James J. and Margaret (O'Connell) Keegan. Educated St. Thomas' College (B.A., 1904), Scranton, Pa., and Medico-Chirurgical College (M.D., 1913), Philadelphia, Pa. Married in Philadelphia, Pa., September 9, 1912, to Janice A. McGlynn. Father of James A., born November 6, 1915; Arthur, Jr., born November 8, 1918; Thomas, born April 27, 1921. Started

WILLIAM FULTON KURTZ
President, Colonial Trust Company

general practice of medicine at 1411 South Twenty-ninth Street, Philadelphia, Pa., on December 17, 1914. First appointment was in Medico-Chirurgical Hospital (Medical Department), 1914. Made Assistant Surgeon, St. Agnes' Hospital, November, 1915, and is now Surgeon there; Surgeon, St. Mary's Hospital, August 2, 1923, and Surgeon to Eastern State Penitentiary, January 1, 1924, and Coroner's Physician, October, 1925. Entered war service on November 10, 1918, with Medical Corps of United States Navy. Discharged December 25, 1925. In 1920 opposed William S. Vare

(Continued on page 348)

GRIFFIN, WILLIAM L. J., A.B., A.M., M.S., D.D.S., surgeon dentist. Born Philadelphia, Pa. Son of Martin I. J. and Mary A. E. (McMullin) Griffin. Married Mary Engelbert O'Brien. Father of Martin I. J., 3d, and Mary M. Lecturer, also author of more than one hundred newspaper and magazine articles. Residence, 2009 North Twelfth Street, Philadelphia, Pa.

RICHARD S. McKINKEY
Assistant cashier Bank of North America

ELLIS, WILLIAM T., M.D., physician, surgeon. Born Masonville, Ky., September 12, 1880. Son of James W. and Elizabeth (Whipp) Ellis. Educated Masonville, Ky., High School; Washington and Lee University, Lexington, Va. (A.B.); University of Pennsylvania (M.D.). Married Mary O'Donnell Ellis, December, 1911. Resident Physician at Children's Hospital, Wynnefield, Pa., for one year; St. Joseph's Hospital for twenty months; Surgeon to Draft Board during World War, for one year; then at Base Hospital, No. 2. Commissioned Captain and specializes in Surgery. Is Chief Surgeon at Stetson Hospital; Assistant Surgeon at St. Joseph's Hospital. During college career at Washington and Lee was an oarsman and member of football team. Is Division Surgeon, Department of Police and Fire, Philadelphia, Pa.

(Continued on page 348)

AGNEW THOMSON DICE
President, Philadelphia & Reading Railway Company

SAMUEL REA
Former President, Pennsylvania Railroad Company

COURTNEY, JOSEPH CLARENCE, dental surgeon. Born Tuckerton, N. J., August 10, 1878. Son of George S. Courtney and Anna M. Parker. Educated Philadelphia, Pa., public schools; Philadelphia Dental University of Pennsylvania, Pennsylvania Dental. Married Margaret Davidson. Father of Clarence, Jr., Margaret Nancy Jane, and John. Organizer and First President of Germantown Dental Society. Organizer of the Germantown Free Dental Clinic, Germantown, Philadelphia, Pa. Republican. Recreations—general sports. Clubs—H. W. Williams Lodge of Masons, No. 624; Artisans, Local, State and National Dental Societies. Residence, 7009 Cresham Road, Mt. Airy, Philadelphia, Pa.

BYE, ARTHUR EDWIN, Ph.D., Curator of Painting, The Pennsylvania Museum, and restorer of old paintings. Born Philadelphia, Pa., December 18, 1885. Son of Andrew Moore and Alva May (Taylor) Bye (daughter of Benjamin Field Taylor, of Langhorne Manor, Pa.). Educated Friends' Central School, Philadelphia, Pa.; George School, Philadelphia, Pa.; University of Pennsylvania (B.A., 1911); Oxford University, England, 1910-11; Princeton University (M.A., 1916; Ph.D., 1918); School of Industrial Art, Philadelphia, Pa., 1904-1906; Paris, France, 1907-08. Married July 4, 1911, at Amsterdam, Maria Catherina Heldring (daughter of Rt. Rev. Dr. Jan Lodewyk Heldring and Gertrude M. J. Van Eeghen). Father of Ottlio Gerard Heldring, born June 13, 1912; Margaret, born December 21, 1913; Ranulph de Bayeux, born June 17, 1916; Arthur Edwin, Jr., born August 25, 1919. Formerly Assistant Professor of Art at Lafayette College at Vassar and Bryn Mawr Colleges; Lecturer in Art at Swarthmore College;

(Continued on page 348)

COLONEL FRANKLIN D'OLIER
First National Commander, American Legion

COLLINGS, HARRY THOMAS, Professor of Economics, University of Pennsylvania, Philadelphia, Pa. Born Troy, N. Y., March 25, 1880. Son of Henry and Catherine (Sullivan) Collings. Educated Colgate University (A.B., 1903; A.M., 1906; Sc.D., 1925); Yale University (Ph.D., 1910). Studied in Germany, France and Mexico. Married Gracia B. Darrow, July 27, 1910. Instructor at Colgate, 1904-08; Fellow at Yale, 1909; Instructor at Yale, 1909-13; Professor, Pennsylvania State College, 1913-18; Professor of Economics, University of Pennsylvania, since 1920; Trade Advisor for Argentina and Uruguay, War Trade Board, 1918; United States Trade Commissioner in Belgium, 1919; Special Agent, Department of Commerce, 1920; Visiting Professor from University of Pennsylvania in Mexico, summer of 1923; made investigations on international trade in Chile,

(Continued on page 348)

PERCIVAL E. FOERDERER
President, General Manager and Director, Robert H. Foerderer, Inc., Leather Manufacturers

McGARITY, WILLIAM JOHN, proprietor, Penn Paper and Stock Company. Born Philadelphia, Pa., July 20, 1877. Son of James McGarity and Mary A. (Meehan) McGarity. Educated parochial schools and business college. Married Cecelia G. Coyle, June, 1904. Father of William J., Jr., born 1909; Grace, born 1907; James and Mary (twins), born 1909; Cornelius, born 1911;

(Continued on page 348)

BRIG.-GEN. W. W. ATTERBURY
President, Pennsylvania Railroad Company

TAIT, DR. JAMES STUART, JR., surgeon dentist. Born February 26, 1893, Philadelphia, Pa. Son of Florence Samson Prindle, born February 2, 1866, and J. Stuart Tait, born June 2, 1866, Philadelphia, Pa. Educated public schools of Philadelphia, Pa., and Medico-Chirurgical Dental College. Married Hilda E. Kop, August 12, 1916. Children—Ruth Anna, born May 12, 1917, and J. Stuart Tait, 3d, born June 21, 1923. Dentist and research work on Pyonvot. President, Tait Dental Products Company. Republican. Protestant. Recreations—sports, basketball and football. Clubs—Pennsylvania Dental Society, Pennsylvania University Alumni. Residence, 1514 Hamson Street, Philadelphia, Pa. Business address, 4740 Frankford Avenue, Philadelphia, Pa.

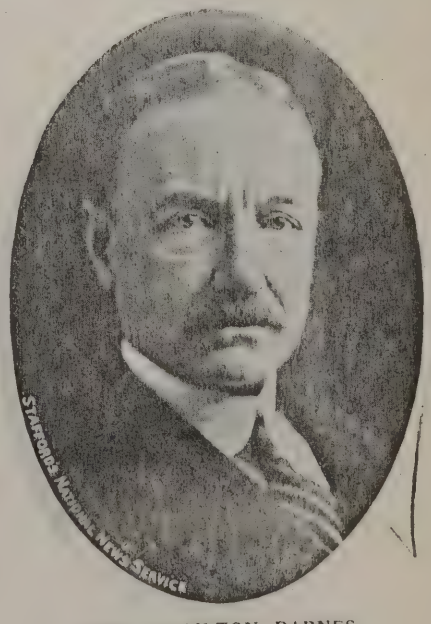

JOHN HAMPTON BARNES
Attorney-at-Law

ALICE KENT STODDARD
Artist

STODDARD, ALICE KENT, artist. Born Watertown, Conn. Daughter of Rev. James and Alice (Kent) Stoddard. Studied at the Pennsylvania Academy of Fine Arts and School of Design, Philadelphia, Pa. Awarded twice, the Mary Smith Prize; Fellowship Prize, P. A. F. A.; Gold Medal, Art Club; Isidore Medal, National Academy of Design; member of Fellowship P. A. F. A.; Art Alliance, Plastic Club. Residence, 7930 Crefeld Street, Chestnut Hill, Philadelphia, Pa. Business address, 524 Walnut Street, Philadelphia, Pa.

HITNER, DR. MARY ALEXANDER PATTON, osteopathic physician. Born July 15, 1894, Philadelphia, Pa. Daughter of Robert Alexander Patton and Martha Alexander Patton. Educated Friends' Select School, Philadelphia, Pa., 1913; Philadelphia College of Osteopathy, 1918. Member of Faculty of Philadelphia College of Osteopathy. Professor of Infectious Diseases, member of the National Osteopathic Association, the Pennsylvania State Association and Secretary of the Philadelphia County Osteopathic Society. Politics, Republican. Presbyterian. Member of Kappa Psi Delta Sorority of Philadelphia College of Osteopathy. Business address, 330 South Fifteenth Street, Philadelphia, Pa.

DR. MARY ALEXANDER PATTON HITNER
Osteopathic Physician

LARISH, FLORENCE M., President and General Manager, Kunkel Bros., Inc. Born Philadelphia, Pa., June 28, 1882. Daughter of Frank M. and Martha M. (Miller) Larish. Educated Philadelphia, Pa., public schools. Started with Kunkel Bros., Inc., May 27, 1900, in the capacity of general laboratory work; later became Office Assistant and then Secretary to the late Dr. C. H. Kunkel. July, 1920, was appointed President and General Manager, Kunkel Bros., Inc. Republican. Protestant. Recreations—motoring, reading, research work.

FLORENCE M. LARISH
President and General Manager, Kunkel Bros., Inc.

Clubs—member of Keystone Auto Club, Eastern Star, Philadelphia Drug Exchange, Philadelphia Chamber of Commerce. Residence, 1353 Seltzer Street, Philadelphia, Pa. Business address, 259 North Ninth Street, Philadelphia, Pa.

FITCH, VALERIA BERTHA, paint manufacturer. Born Philadelphia, Pa., October 8, 1890. Daughter of Robert M. and Minerva (Fox) Fitch. Educated public school, Drexel Institute and Temple University. Married in New York, April 19, 1924, J. Nelson Perry. Started with Turpsene Manufacturing Company as bookkeeper and rose by successive stages to her present position as Secretary and Treasurer; also Secretary and Treasurer, Fitch-Riggall Paint and Varnish Company. Republican. Lutheran. Recreations—out-door sports and farming. Member of Soroptimist Club, Women's City Club, and Philadelphia Paint, Oil and Varnish Club. Residence, Ivyland, Pa. Business address, 315 Market Street, Philadelphia, Pa.

DR. LILLIAN PINKERTON SHENTON
Osteopathic Physician

SHENTON, DR. LILLIAN PINKERTON, osteopathic physician. Born Phoenixville, Pa. Daughter of Henry C. and Sarah (Bixler) Pinkerton. Educated Phoenixville High School, Phoenixville, Pa., 1888; Drexel Institute, Philadelphia, Pa., 1895; Philadelphia College of Osteopathy, 1912. Married Albert W. Shenton, March 30, 1902. In 1895, was Private Secretary for Captain Charles Mellvaine, scientific writer, Haddonfield, N. J. Since 1912 practicing at profession of osteopathy. Protestant Episcopal. Residence, 3252 North Broad Street, Philadelphia, Pa. Business address, same.

VALERIA BERTHA FITCH
Paint Manufacturer

DR. FREDERICA EUGENIE GLADWIN
Physician

GLADWIN, FREDERICA EUGENIE, physician. Born February 18, 1856. Daughter of Frederic E. and Tirzah Sargent Gladwin (nee Stiles). Educated in the public schools of Connecticut and Massachusetts; Homeopathic College of Missouri, and Philadelphia Post-Graduate School of Homeopathics. Taught in the High School of Chester, Pa., and in the Clinics of the Philadelphia Post-Graduate School of Homeopathics; guide in investigation work at the American Foundation for Homeopathy. Specialezed in Homeopathic medicine and chronic diseases since 1891. Is Consulting Physician to the Women's Southern Homeopathic Hospital, Philadelphia, Pa. Trustee of the American Foundation for Homeopathy, Washington, D. C.; member of the International Hahnemann Association, American Institute of Home-

(Continued on page 348)

MISS HELEN BUSWELL
Insurance Broker

BUSWELL, MISS HELEN, insurance broker. Born at Philadelphia, Pa. Daughter of Herman S. and Mary L. Buswell. Graduate of the Philadelphia High School and the Philadelphia Normal School; also of Strayer's Business College (where she taught after graduation). Since 1919 in the insurance brokerage business. Special Representative of the Penn Mutual Life Insurance Company of Philadelphia, Pa.; 1919-21, a member of the Finance Committee of the Business Women's Christian League (Captain in three finance campaigns). (This organization is now affiliated with the Y. W. C. A., of Philadelphia, Pa.). Spring of 1920, organized teams in drive for the Y. W. C. A. Republican in politics. Religion, Methodist. Recreations—motoring, swimming and bowling, also a golf enthusiast. One of the first women of America (if not the first) to drive her car "camping from the Atlantic to the Pacific and back via Canada," touring all the National Parks of both the

(Continued on page 348)

EXLEY, MISS EMILY, landscape designer. Born December 30, 1878, Horseforth, Yorkshire, England. Daughter of Robert Exley (of Stonefall Hall, Knaresboro, Yorkshire, England), and Mary (Conyers) Ex-

MISS EMILY EXLEY
Landscape Designer

ley, of Castle Grove, Headingly, Yorkshire, England. Early education by private tutors; Graduate School of Horticulture for Women, Ambler, Pa.; studied in Europe and in England, Landscape Design and Horticulture. Republican. Recreations—traveling, golfing, country life. Member of the Plastic Club, Art Alliance, Women's City Club, Philadelphia, Pa.; Consultant, Municipal Art Committee of the Civic Club; Treasurer, Big Sister Association; Botanical Society of Pennsylvania, Fellow of the Royal Horticultural Society, England; National Republican Club, New York. Residence, Cherry Garth, Wayne, Pa. Business address, 1823 Walnut Street, Philadelphia, Pa.

BLECHSCHMIDT, DR. DOROTHY CASE, physician and surgeon. Born 1884, at Ithaca, Michigan. Daughter of Marcus A. and Harriet M. (Helms) Case. Educated Woman's Medical College of Pennsylvania, 1907; Battle Creek College, 1903. Married to Dr. Julius Blechschmidt in 1910. Children—one daughter, Helen, born September 9, 1915. Was engaged in medical work in Turkey, 1911-12. Now in private practice in Philadelphia, Pa. Republican.

(Continued on page 348)

BEATRICE FENTON
Sculptor

FENTON, BEATRICE, sculptor. Born Philadelphia, Pa., July 12, 1887. Daughter of Dr. Thomas H. and Lizzie S. (Remak) Fenton. (Her grandfather was Gustavus Remak, a prominent member of the Philadelphia Bar, one of the original Fairmount Park Commissioners, later its President, and very active in organizing the Centennial Exposition). Educated privately and at School of Industrial Art, Philadelphia, Pa., 1903-1904, and Pennsylvania Academy of the Fine Arts, 1904-1911. Was awarded the Edmund Stewardson Prize for Sculpture, 1908; Cresson European Scholarships, 1909 and 1910; Honorable Mention, Panama-Pacific International Exposition, 1915; Honorable Mention, Plastic Club, 1916; George D. Widener Gold Medal, Pennsylvania Academy of the Fine Arts, 1922; Fellowship of Pennsylvania Academy of the Fine Arts Prize, 1922; Silver Medal, Plastic

(Continued on page 348)

DR. DOROTHY CASE BLECHSCHMIDT
Physician and Surgeon

DR. GRACE ANDREWS BLACK
Ophthalmologist

BLACK, GRACE ANDREWS, M.D., ophthalmologist. Birthday February 24. Daughter of Dr. R. H. (graduate of University of Pennsylvania and editor for many years of the "Medical Summary"), and Mary (Beidler) Andrews. Educated Philadelphia High School for Girls; Bryn Mawr College (A.B.), and Woman's Medical College of Pennsylvania (M.D.). Married Frederick Black. Was formerly associated with Polyclinic, St. Agnes, Wills' Eye and Mt. Sinai Hospitals. Was physician to William Penn High School, resigned and became sole associate of Dr. Walter L. Pyle for eleven years, and collaborated with him in editing and re-editing several medical works, including work for the celebrated French oculist, Dr. Darier. Recreations—Domestic Sciences. Residence, Narberth, Pa. Office, 2038 Chestnut Street, Philadelphia, Pa.

MRS. MARIE AGNES SMITH
Real Estate Broker

SMITH, MRS. MARIE AGNES, real estate broker. Born September 29, 1880. Daughter of James Morrissey and Anna Egan. Educated in private and public schools. Married in Philadelphia, Pa., 1907 to Thomas R. Smith, who died January 1, 1919. Began business upon death of husband in 1919, taking over the real estate business which he founded thirty years ago, started 1538 Point Breeze Avenue, Philadelphia, Pa., and moved to present quarters, shortly afterwards. Republican. Recreations—music, motoring and horseback riding. Clubs—member of Board of Trade, member of Chamber of Commerce. Residence, 6425 Drexel Road, Philadelphia, Pa. Business address, Penfield Building, Philadelphia, Pa.

SNOVER, MRS. BESSIE M., Law School Secretary. Born June 2, 1882. Educated at Philadelphia, Pa., public schools; Commercial High School, Drexel Institute, Philadelphia, Pa. Married James Burton Snover (D.D.S., University of Pennsylvania), January 15, 1900. Mother of Elsie Burton, born November 18, 1900. Secretary of the Law School, University of Pennsylvania, 1904 to date; Business Manager, University of Pennsylvania Law Review, 1911 to 1923; Treasurer, University of

MRS. BESSIE M. SNOVER
Law School Secretary

Pennsylvania Law Review, 1923 to date; Notary Public for Philadelphia County since 1907; Chief Clerk of Third District, S. A. T. C. (comprising Pennsylvania, New Jersey, Maryland, Delaware and District of Columbia), October, 1918, to July, 1919. Episcopal. Member and Director of Business and Professional Women's Club, member of Women's City Club of Philadelphia, Pa. Residence, 5233 Diamond Street, Philadelphia, Pa. Business address, 3400 Chestnut Street, Philadelphia, Pa.

PEIRCE, MARY BISBING, Principal, Peirce School of Business Administration. Born November 23, 1862, Springfield Township, Montgomery County, Pa. Daughter of Thomas May and Emma Louise (Bisbing) Peirce. Educated Philadelphia High and Normal Schools; Dickinson College, (A.M., for work on humanitarianism). President, Woman's Association of Methodist Episcopal Hospital; Peirce School Comfort Kit Club and Ladies' Aid of Grace Methodist Episcopal Church. Methodist. Church activities are recreations. One of the charter members of the Woman's City Club and

(Continued on page 348)

DR. MARY BUCHANAN
Physician

BUCHANAN, DR. MARY, physician. Daughter of Thomas Buchanan and Mary Elizabeth Buchanan (nee Cheetham). Educated Philadelphia, Pa., public schools; Girls' High and Normal School, Woman's Medical College of Pennsylvania, Post-Graduate Course in Vienna. Professor of Ophthalmology, Woman's Medical College, of Pennsylvania; Chief of Department of Ophthalmology, Woman's Medical College of Penn-College Hospital; Consultant, West Philadelphia Hospital for Women; Consultant, Female Department, State Hospital at Norristown, Pa.; Ophthalmologist to Foulke and Long Institute for Orphan Girls; Ophthalmologist to Southern Home for Friendless Children. Republican. Protestant Episcopal. Recreations—motoring and traveling. Clubs or Societies—Professional and Business Women's Club and Quota Club. Member of the American, State and County Medical Societies; Fellow of the American College of Surgeons. Residence, 4511 Spruce Street, Philadelphia, Pa. Business address, 2106 Chestnut Street, Philadelphia, Pa.

MARY BISBING PEIRCE
Principal, Peirce School of Business Administration

ANNA WINDLE PAIST
Founder and Principal of the Montessori Boarding and Day Scholos

PAIST, ANNA WINDLE, Founder and Principal of the Montessori Boarding and Day Schools. These schools have both city and country advantages, the city schools being located at 409 South Forty-second Street, Philadelphia, Pa., and the country schools being located at Wycombe, Pa., convenient to both New York and Washington, D. C. Scientific direction for children from three to twelve years old, covering diet, recreation, deportment and individual teaching by an experienced staff. The curriculum includes French, music and all primary and elementary studies preparatory for Junior High Schools. Environment pleasant and healthful; house-mothers and teachers understand the little folks and help them to develop their best in personal characteristics. Over all, Mrs. Paist, with the prestige of the wonderful success which she has created, gives her personal care and supervision to supplement and advise the teaching staff. Her gracious personality and loving mother heart creates an atmosphere of affection and love which brings to the fore the best in individual personality of each of her charges. Address, 409 South Forty-second Street, Philadelphia, Pa.

MARY A. DILLON
Principal, Dillon's Business College

LEAF, ELIZABETH TRENCHARD. Born Newport, N. J., November 6, 1866. Daughter of Richard and Emily (Whitaker) Trenchard. Educated at Ivy Hall Seminary, Bridgeton, N. J., from which she was graduated in 1885. Married to Edward Bowman Leaf, October 10, 1894. Mother of Harriet Clay (now Mrs. G. Upton Favorite), born October 6, 1895, and Frances Trenchard (now Mrs. H. Elmer Howell), born June 27, 1900. Mrs. Leaf is the National Secretary, Guild of St. Barnabas for Red Cross Nurses; Chairman for the Colored People of Philadelphia, Pa; Vice-President of Philadelphia Association for the Protection of Colored Women,

ELIZABETH TRENCHARD LEAF
National Secretary, Guild of St. Barnabas for Red Cross Nurses, etc.

Chairman for the Eighth Ward League of Women Voters, and Second Vice-President, Women's City Club. Independent. Protestant Episcopal. Member of the Art Alliance and Colonial Dames. Residence, 135 South Eighteenth Street, Philadelphia, Pa.

LUTES, LILLIAN CRONISE, real estate. Born August 8, 1882, Tiffin, Seneca County, Ohio. Daughter of Nelson B. and Nettie (Cronise) Lutes. Educated by private tutors and Ursinus College, Collegeville, Pa. Came to Philadelphia, Pa., in 1900, when she attended Ursinus College. Entered the real estate field in 1905, with her sister, Elinor S. Lutes, with offices in the Witherspoon Building. Later moved to 703 Walnut Street, Philadelphia, Pa., pursuing a general real estate business and finally moving to their present location at 922 Spruce Street, Philadelphia, Pa. Was one of the first women brokers to do a large central business. During the 1920 Presidential Campaign, she took the stump for Mr. Harding and gave over much time in

MRS. WILLIAM HENRY WOODWARD
Founder of Ladies' Auxiliary, Chapin Memorial Home for Aged Blind

speaking in Philadelphia, Pa., and nearby cities. Has always been interested in music and literature, in her spare moments contributing historical and fictional articles to Harpers' Weekly, Journal of American History, Musical Courier of New York and other periodicals. The Lutes and Cronise families both date back to the early days of Colonial settlement. Her father, though stone deaf, was one of the best known lawyers in Ohio. Her mother was the first woman lawyer in that state and practiced her profession for fifty years until the time of her death, which occurred on July 31, 1923. Republican. Episcopalian. Recreations—literary work and music. Residence, 922 Spruce Street, Philadelphia, Pa. Business address, same.

LILLIAN CRONISE LUTES
Real Estate

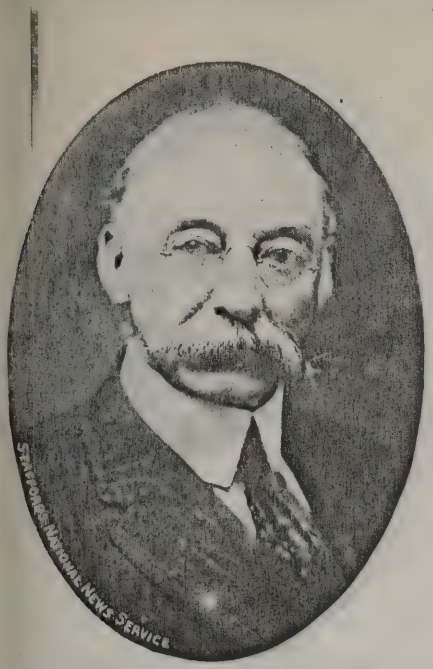

CHARLES OSCAR BEASLEY
Attorney-at-Law

CHARLES E. BEURY, A.B., LL.D.

(Continued from page17)

the Near East. In 1917, for the American Red Cross Mission to Russia, made investigation of conditions in the Caucasus, Persia and Turkey. In the latter part of 1918 and 1910 one of twelve men entrusted by The National Council of the American Red Cross to officially present its progress and accomplishments to the American people. In 1919 Director of Victory Loan for North Philadelphia. Traveled extensively—has been around the world four times as traveler and investigator. Author of bock "Russia After the Revolution." Trustee and original incorporator of the Near East Relief and constantly addressing public meetings in its behalf; Trustee of the Welfare Federation of Philadelphia; Director of Welfare Federation Campaigns for North Philadelphia Division. Member of the Board of Governors of The Philadelphia Forum; Vice-President of the Germantown Y. M. C. A.; National Treasurer of the Brotherhood of St. Andrew; Overseer of the Philadelphia Divinity School a member of the Executive Council of the Protestant Episcopal Diocese of Pennsylvania and on its Finance Committee. Delegate of the Diocese to the Provincial Synod. Governor of the Church Club of Philadelphia. Member of the Art Club, Princeton Club of Philadelphia, Harvard Club, City Club, Contemporary Club, Philadelphia Country Club, Whitemarsh Country Club and Seaview Country Club.

LEVI L. RUE

(Continued from page 17)

Steele (Mrs. Edward A. Steele), Florence Rue Jackson (Mrs. W. Newton Jackson); Francis J. Rue. Home, 4226 Spruce Street; office, 421 Chestnut Street Philadelphia, Pa.

JOSIAH HARMAR PENNIMAN, A.B., LLD., LITT. D.

(Continued from page 17)

ciation American; American Dialect Society, A. A. A. S.; English Association of Great Britain. Member of University Club; Franklin Inn; Contemporary Club; Rittenhouse Club; University of Pennsylvania Club (New York); University Club (Washington, D. C.). Author of "The War of the Theatres," 1897; "A Book About the English Bible," 1919, and many articles on educational and literary topics; Editor of Ben Johnson's Poetaster and Thomas Dekker's Satiromastix in the Belles Lettres Series, 1905. Also member S. R., Society Colonial Wars. Residence, 4037 Pine Street, Philadelphia, Pa. Business address, University of Pennsylvania, Philadelphia, Pa.

HON. ROBERT Von MOSCHZISKER
Justice, Supreme Court of Pennsylvania

SAMUEL MATTHEWS VAUCLAIN

(Continued from page 17)

Railroad System, June 10, 1872, apprentice for five years and employed by the same company until July, 1883, when he entered employ of The Baldwin Locomotive Works as Superintendent of Seventeenth Street Shops, then became Superintendent of Equipment, and General Superintendent; became member of company January, 1896; Vice-President, 1911; Senior Vice-President, 1917; President, May, 1919. President and Director, The Baldwin Locomotive Works, Standard Steel Works Company. Director,

HON. WILLIAM CRAMP FERGUSON
(Deceased)
Former Judge, Court of Common Pleas No. 3, of Philadelphia County

The Midvale Company, Cuba Locomotive and Machine Works, Westinghouse Electric and Manufacturing Company, Westinghouse Electric International Company, Shell-Union Oil Corporation, Philadelphia-Girard National Bank, Fidelity-Philadelphia Trust Company, Beneficial Savings Fund Society of Philadelphia, Manufacturers' Mutual Fire Insurance Company, Manufacturers' Club of Philadelphia and Sesqui-Centennial International Exposition Association. Trustee, Kosciuszko Foundation. Member Delaware River Bridge Joint Commission, Philadelphia Chamber of Commerce, Northeast Philadelphia Chamber of Commerce, Camden Chamber of Commerce, Spring Garden Association, Pennsylvania State Chiefs of Police Association, Magistrates and Constables' Association (Honorary President), Polish-

(Continued on page 251)

HON. WILLIAM DAVID PORTER
Judge, Superior Court of Pennsylvania

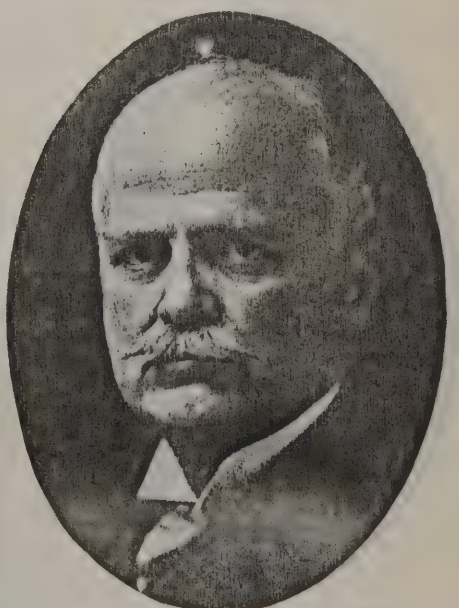

HON. WILLIAM WAGENER PORTER
Attorney-at-Law. Author. Former Judge, Superior Court of Pennsylvania

WILLIAM HENRY HARMAN
Mechanical Engineer; President, Southwark Foundry and Machine Company

SAMUEL MATTHEWS VAUCLAIN

(Continued from page 250)

American Chamber of Commerce, American Chamber of Commerce in France, American Railway Association, Traveling Engineers' Association, American Society of Mechanical Engineers (Honorary Member), American Society of Civil Engineers, American Institute of Mining and Metallurgical Engineers, Institute of Civil Engineers of Great Britain, Council on Foreign Relations, Pennsylvania Society, University of Pennsylvania Museum, Franklin Institute of the State of Pennsylvania, Historical Society of Pennsylvania, Pennsylvania Academy of the Fine Arts, Pennsylvania Museum and School of Industrial Art, Geographical Society of Philadelphia, American Academy of Political and Social Science, American Museum of Natural History, Blair County Historical Society (Life), Bryn Mawr War Memorial and Community House Association, American Philosophical Society, Catholic Young Men's Association (Associate), The Young Men's Christian Association of Philadelphia (Life), American Society of French Legion of Honor (Founder Member), China Society of America, Sulgrave Institution. President, Bryn Mawr Fire Company, President and Trustee, Bryn Mawr Hospital. Director, Family Society of Philadelphia, Welfare Federation of Philadelphia. Manager, Misericordia Hospital, St. Vincent's Hospital, St. Vincent's Home, Catholic Children's Bureau, Northern Liberties Hospital. Member of Penn Athletic Club of Philadelphia, Union League of Philadelphia, Engineers' Club of Philadelphia, Automobile Club of Philadelphia, Merion Cricket Club, Rose Tree Hunt Club, Radnor Hunt Club, Devon Horse Show Association, Bryn Mawr Horse Show Association, New York Railroad Club, India House, Bankers' Club of New York, Chicago Railway Club, Western Railway Club. Collaborator, and received awards at Paris Exposition, 1900; St. Louis Exposition, 1904; Buffalo Exposition, 1908; Seattle Exposition, 1908. Chairman, Locomotive and Car Committee, and Plants and Munitions Committee, Council of National Defense during World War. Degrees (Honorary), Doctor of Science, University of Pennsylvania;

THOMAS EUGENE MITTEN
Mitten Management, Inc.

Doctor of Laws, Villa Nova College. Decorations, United States Government, Distinguished Service Medal, 1919; Italian Government, Il Cancelliere Dell' Ordine Della Corona D'Italia, 1920; Polish Government, Polonia Restituta, 1923; French Government, Chevalier de la Legion d'Honneur Francaise, 1919. Religion, Episcopalian. Residence, "Broadlawn," Rosemont, Delaware County, Pennsylvania. Business address, 500 North Broad Street, Philadelphia, Pa.

ELLIS PUSEY PASSMORE

(Continued from page 17)

Reserve Bank of Philadelphia. Elected President of the Bank of North America, March 1, 1920, and President of the Bank of North America and Trust Company March 1, 1923. Served as Chairman of the Central and Executive Committee of the Third Federal Reserve District for all Liberty Loans. Also Director of Philadelphia Belt Line Railroad, American Ice Company, and Northern Liberty Gas Company. Member of Board of Managers of Swarthmore College and Treasurer of Swarthmore College. Politics, Republican. Religion, Society of Friends. Recreations, golf. Member of Olivet Lodge, No. 607, Free and Accepted Masons; Harmony Chapter No. 52 Royal Arch Masons; Mary Commandery No. 36, Knights Templar, Ancient Accepted Scottish Rite (Philadelphia Consistory). 32d degree Mason, Ancient Arabic Order (LuLu Temple) Nobles of the Mystic Shrine. Also member of Union League, (President), Down Town Club, Huntingdon Valley Country Club, Philadelphia Cricket Club, Germantown Cricket Club, Phi Kappa Psi Fraternity. Residence, 8315 Seminole Avenue, Chestnut Hill, Philadelphia. Business address, South Penn Square, Philadelphia.

VAN HORN ELY
President, American Railways Company; Director, American Graphophone Company, etc.

ALBERT E. TURNER
Harper & Turner, Investment Bankers

EDWARD HORNE BONSALL
Attorney-at-Law. Vice-President, Land Title & Trust Company, etc., etc.

ROBERT KELSO CASSATT
Cassatt & Company, Bankers

LEONARD HUMMEL KINNARD

(Continued from page 18)

1919. Director of The Bell Telephone Company of Pennsylvania; The Delaware & Atlantic Telegraph & Telephone Company; The Diamond State Telephone Company; Bank of North America and Trust Company; Fidelity Trust Company; Sesqui-Centennial Exhibition Association. Member of the Franklin Institute; Academy of Natural Sciences of Philadelphia; American Academy of Political and Social Science; Pennsylvania Society of New York; Telephone Pioneers of America (Past President.) Clubs —Rittenhouse, Racquet, Manufacturers', Engineers, Penn Athletic, of Philadelphia; Harrisburg Club, of Harrisburg; Duquesne Club of Pittsburgh; Merion Cricket and Merion Golf of Haverford; Pocono Lake Preserve, Monroe County, Pa. Residence, Wister Road, Wynnewood, Montgomery County, Pa. Business address, Bell Parkway Building, 1631 Arch Street, Philadelphia.

GEORGE LOUIS MARKLAND

(Continued from page 18)

with John Wanamaker Company, as wrapper in 1887, with William P. Street, 111 Walnut Street, in 1885; in 1888, as conductor on horse cars for Deacon Richardson, Brooklyn, N. Y., in 1889. With Mergenthaler Linotype Co., Brooklyn, N. Y., 1890; with Royal Cash Register Co., Yonkers, N. Y., in 1891, with John Kerr Machine Shop, near Third and Dock Streets, in 1892, with Philadelphia Gear Works as machinist, and in 1901 placed in charge of business as foreman. In 1903 was made treasurer and took charge of Cleveland Gear Works. In 1907, started to purchase Philadelphia Gear Works and completed transaction June 30, 1911. Reorganized and reincorporated same June 1, 1916.; November 4, 1924, was elected Mayor of Stone Harbor, N. J.; also became the grandfather of a grandson on the eighth of December, 1924. Republican. Lutheran. Recreations—Rowing and fishing. Clubs—32d

FRANK SAMUEL
Iron and Steel

Degree Mason and a Shriner, Manufacturers', LuLu Temple Country Club. Pen and Pencil Club, Machinery Club of New York, National Republican Club of New York, 1890 was a member of New York National Guard, four separate companies, Yonkers. Residence, 348 Llandrillo Road, Cynwyd, Pa. Business address, Richmond and Tioga Streets, Philadelphia, Pa.

JAMES HERON CROSMAN, JR.

(Continued from page 18)

President, September 1, 1920; Secretary, February 19, 1924. Served in Porto Rican Campaign in Spanish-American War in 1898 with the Governor's Troop, Pennsylvania Volunteer Cavalry. Active in Red Cross and Liberty Loan work during the European War. Republican. Episcopalian. Member of Union League of Philadelphia, Racquet Club, Merion Cricket Club, Philadelphia Country Club, Pennsylvania Historical Society, Sons of the Revolution, Military Order of Foreign Wars, Founders and Patriots, Order of Indian Wars. Residence, "The Pillars," Glenn Road, Ardmore, Pa. Business address, 631 Arch Street, Philadelphia, Pa.

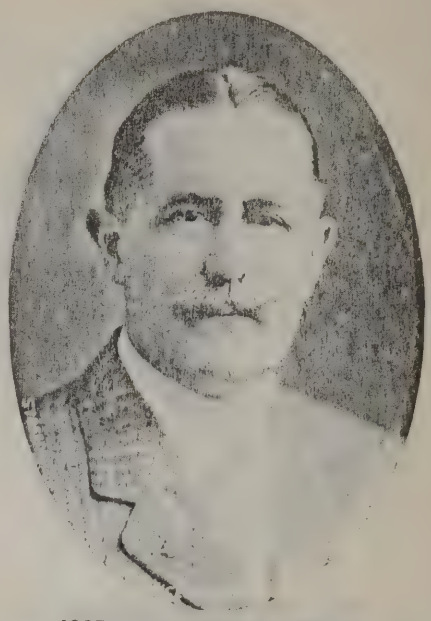

JOSEPH ALLISON STEINMETZ
Janney, Steinmetz & Company, Iron and Steel; Inventor, etc.

WALTER H. JOHNSON

(Continued from page 19)

Edison Electric Light Company of Philadelphia, of which company he was later made Secretary; has been active continuously in the public utility enterprises serving Philadelphia. Republican. Episcopal. Recreation—golf. Member of Pennsylvania Society, Sons of the Revolution; Life Member Navy League of the United States; The Franklin Institute; University Lodge, Free and Accepted Masons, No. 610; University Royal Arch Chapter, No. 256, Philadelphia Consistory; The Union League of Philadelphia, Philadelphia Country Club, The Merion Cricket Club, Racquet Club of Philadelphia, Engineers' Club of New York, Engineers' Club of Philadelphia and Pen and Pen-

(Continued on page 253)

SILAS M. TOMLINSON
Iron and Steel Merchant

SAMUEL ALLAN COCHRAN
Iron and Steel Merchant; Member of Firm of Frank Samuel

FRANK H. STEWART

President, Frank H. Stewart Electric Co., Electrical Contractors and Supplies

WALTER H. JOHNSON

(Continued from page 252)

cil Club. Residence, City Avenue and Green Hill Road, Overbrook, Philadelphia, Pa. Business address, 1000 Chestnut Street, Philadelphia, Pa.

CHARLES J. RUSSELL

(Continued from page 19)

dian Club, Engineers' Club, Chester Club, Electric Club, Frankford Checker Club, American Institute of Electrical Engineers, American Chemical Society, American Electro-Chemical Society, Franklin Institute, Illuminating Engineering Society, British Institution of Electrical Engineers, Societe Francaise des Electriciens, Societe Belge des Electriciens, etc., etc. Residence, 5003 Penn Street, Frankford, Philadelphia, Pa. Business address, 1000 Chestnut street, Philadelphia, Pa.

HARRY FRITCHEY SIEBER

Banker, Manufacturer and Contractor, etc., etc.

HORACE P. LIVERSIDGE

(Continued from page 19)

the company in June, 1924. Has served local and national engineering societies in various capacities, among which may be noted: Chairman, Philadelphia Section, American Society of Mechanical Engineers (1916-17); Chairman, Philadelphia Section, American Institute of Electrical Engineers (1920-21); Manager, American Society of Mechanical Engineers (1921-24); Treasurer, Association of Edison Illuminating Companies (1923-25); Vice-President, Association of Edison Illuminating Companies (1925-26); Member Board of Directors, Engineers' Club of Philadelphia (1923 to date); member Board of Trustees, Drexel Institute (1922 to date); member of Executive Committee, National Electric Light Association (1923-25). Republican. Presbyterian. Recreations—golf and squash. Member of Cynwyd Club, The Philadelphia Country Club, The Racquet Club, The Engineers' Club of Philadelphia, The Franklin Institute, National Electric Light Association, Electric Club of Philadelphia, Illuminating Engineering Society, American Institute of Electrical Engineers (M) and American Society of Mechanical Engineers (M). Resi-

THOMAS ELLICOTT COALE

Lumber Producer and Wholesale Distributor

dence, 202 Clwyd Road, Cynwyd, Pa. Business address, 1000 Chestnut Street, Philadelphia, Pa.

EFFINGHAM BUCKLEY MORRIS

(Continued from page 20)

Independent Republican. Clubs—Philadelphia, Rittenhouse, University, Racquet, Union League and other clubs and societies. Residences, town, 225 South Eighth Street, Philadelphia; country, Typ-y-Coed, Ardmore, P. O., Pa.; farm, Bolton Farm, Bristol, R. F. D., Bucks County, Pa. Law Office, 1604-06 Morris Building, also Girard Trust Co., Philadelphia, Pa.

EDWIN M. LAVINO

(Continued from page 20)

elected December, 1921, re-elected May, 1924. Republican. Protestant Episcopal. Recreation—tennis. Clubs—Racquet, Philadelphia Cricket Club, Mask and Wig Club, Member Board of Governors (1913-25, inc.), Fourth Street Club, President, 1924, Director, 1925; Downtown Club, Art Alliance,

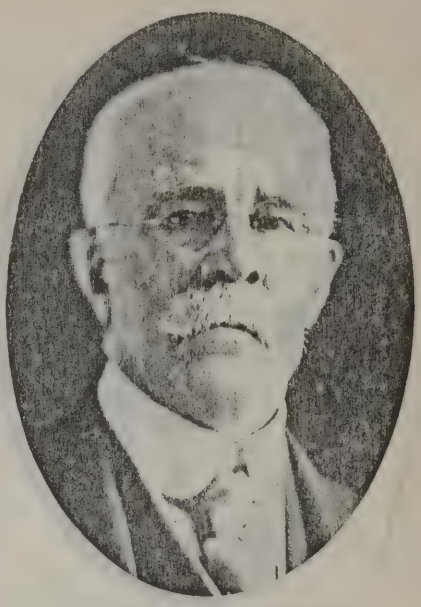

RICHARD TORPIN (Deceased)

Lumber Merchant; President, Logan Coal & Timber Association, etc., etc.

Plays and Players, Phi Kappa Phi Fraternity, University of Pennsylvania Club of New York. Residence, "Onival," East Gravers Lane, Chestnut Hill, Philadelphia, Pa. Business address, Bullitt Building, 133 South Fourth Street, Philadelphia, Pa.

EFFINGHAM BUCKLEY MORRIS, JR. A.B., LL.D.

(Continued from page 20)

States Infantry, A. E. F. Arrived in France July 15, 1918. Saw active service in Meuse Argonne offensive, September 26 to 30, 1918, at Montfaucon, and in the Troyon Sector, October 4 to 12, 1918. Was awarded Distinguished Service Cross of United States Army, Legion of Honor of French Army, and Croix de Guerre with Palm of

(Continued on page 254)

EDWARD WILLIAM BOK

Editor (Retired)

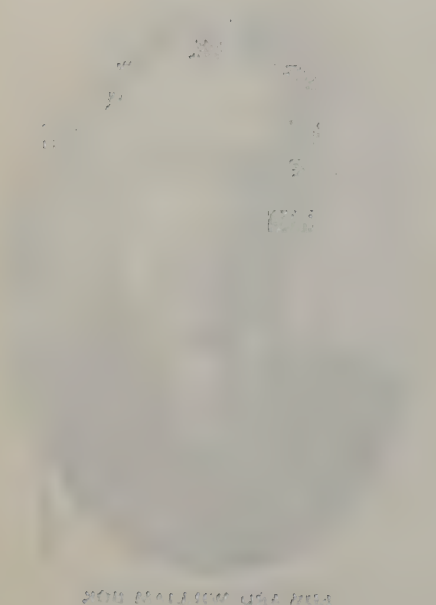

WILLIAM J. CRAIG

John F. Craig & Company, Raw Sugar and Molasses Brokers

EFFINGHAM BUCKLEY MORRIS, JR., A.B., LL.D.

(Continued from page 253)

French Army. Discharged June 25, 1919. Is now First Lieutenant of First Troop, Philadelphia City Cavalry. Member of law firm of Barnes, Biddle and Morris, Morris Building, 1421 Chestnut Street, Philadelphia. Member of Alpha Delta Phi Fraternity and Scroll and Key Society of Yale University. Politics, Republican. Religion, Episcopalian. Member of Philadelphia Club, Racquet Club, Penn Athletic Club, Merion Cricket Club, University Barge Club, Whitemarsh Hunt Club, Pickering Hunt Club. Residence, 225 South Eighth Street, Philadelphia.

CHARLES P. VAUGHAN

(Continued from page 21)

of Trustees of Bucknell University, given degree of Doctor of Science. President, Philadelphia Chamber of Commerce, now serving second term, Director, Fidelity Mutual Life Insurance Company; Director of Union League; Vice-President, Manufacturers' Club. Republican. Presbyterian (trustee, Overbrook Presbyterian Church). Clubs —Union League, Manufacturers' Club, Philadelphia Country, Merion Cricket, Overbrook Club and a Knight Templar, 32d degree Mason, and Aleppo Temple, Nobles of the Mystic Shrine, Boston, Mass. Residence, Fifty-eighth Street and City Avenue, Overbrook, Pa. Business address, 240 West Susquehanna Avenue, Philadelphia, Pa.

JOHN GEORGE FLECK

(Continued from page 21)

Pa., Lancaster, Pa., 1922; Williamstown Foundry Co., Williamstown, N. J., 1923; President, Mohican Pottery Co., 1924; Director, Mutual Trust Co., Phila., Pa. Republican. Lutheran. Recreations—tennis, golf and motoring. Clubs—Engineers' Club, Manufacturers' Club, Pen and Pencil Club, Union League, Cynwyd Club, Bala Golf Club, Stanton, Lehigh University Club. Residence, Southeast corner Nineteenth and Spruce Streets, Philadelphia. Business address, 50 North Fifth Street, Philadelphia, Pa.

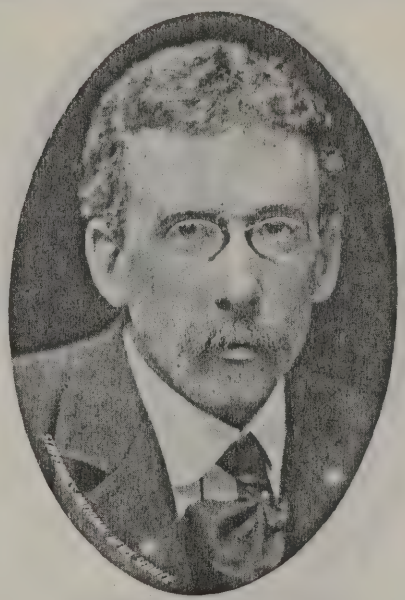

JAMES CROSBY BROWN

Brown Brothers & Company, International Bankers

JOHN THOMPSON DORRANCE

(Continued from page 21)

Thompson, Jr., born February 7, 1919. Dr. Dorrance, as President and General Manager of the Campbell Soup Company, is head of one of the largest food industries in the world, an industry of his own creation, he having evolved the idea of packing soup in condensed form and sponsored its manufacture by the company in 1898. The successful outcome of that venture is one of the epic romances of American industry. Dr. Dorrance is a Director of the National Bank of Commerce in New York; a Director and member of the Executive Committee of the Philadelphia-Girard National Bank; a Manager of the Girard Trust Company; a Director of the West Jersey and Seashore Railroad Company; the Port Reading Railroad Company and the Camden and Philadelphia Ferry Company. Other affiliations are: Political, Republican. Protestant Episcopal. He is Senior Warden of Christ Church, Riverton, New Jersey. He is a member of The American Chemical Society and The American Association for the Advancement of Science. He is a life member of the Racquet, University, Manufacturers', Automobile, Philadelphia Gun, Bryn Mawr Polo and Philadelphia Country Clubs. Also a member of the Merion Cricket, Radnor Hunt, Pen and Pencil, Downtown, Technology, and Seaview Golf (Absecon) Clubs. He is a member of the Cercle Interallie (Paris), New York Yacht, Metropolitan, Midday, Recess and Technology Clubs of New York; the Baltimore Country Club, the Camden Club, Bishop's Head (Maryland), Fish and Gun Club, the Conanicut Yacht Club and the Jamestown Golf Club, of Jamestown, R. I., and the Madison Fork Ranch, West Yellowstone, Montana. Dr. Dorrance resides at Pomona Farms, Cinnaminson, N. J., where he has a spacious and beautiful country seat. He also has a country place, "Woodcrest," at Radnor, Pa. Business address, Southwest corner Second and Market Streets, Camden, N. J.

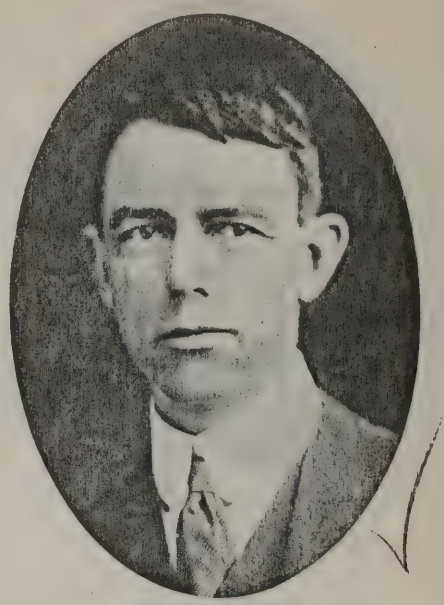

LIVINGSTON ERRINGER JONES

President, First National Bank

J. FRANKLIN McFADDEN

McFadden, Sands & Company, Cotton Merchants

WALTER CLOTHIER

Secretary and General Manager, Ketterlinus Lithographic Manufacturing Company

GODFREY RUHLAND REBMANN
Vice-President and Director, Otis Elevator Company

IRA VAUGHAN

(Continued from page 21)

the United States Chamber of Commerce. Fifteen years in the National Guard of Massachusetts. A commissioned officer for twelve years. Major and aide de camp on the military staff of Governor Guild, Massachusetts, 1907-1908. Major and aide de camp on the military staff of Governor Draper, of Massachusetts, 1909-1910. Placed on the retired list with rank of major January 5, 1911. Republican. Protestant. Clubs—Union League, Manufacturers', Philadelphia Country, Historical, Colonial and Salem Clubs, Salem, Mass.; Corinthian Yacht, Marblehead, Mass.; Essex Lodge, F. & A. M., Salem, Mass.; Past High Priest, Washington Royal Arch Chapter, Salem, Mass; Past Thrice Illustrious Master, Salem Council Royal and Select Masters, Past Eminent Commander Winslow Lewis Commandery, Knights Templar, 32d Degree Mason, Scottish Rite Masonic bodies, Boston, Mass.; Royal Order Scotland and Noble of the Mystic Shrine. Residence, Bellevue-Stratford Hotel, Philadelphia and country estate at Halifax, Virginia. Business address, 240 West Susquehanna Avenue, Philadelphia, Pa.

JOHN CROMWELL BELL

(Continued from page 22)

ple University and University of Pittsburgh. Republican. Protestant. Interested in intercollegiate athletics and outdoor sports. Member University Club, Racquet Club, Philadelphia Country Club. Residence, 229 South Twenty-second Street, Philadelphia, and Blythewold, Radnor, Pa. Business address, Land Title Building, Philadelphia, Pa.

HON. FRANCIS SHUNK BROWN

(Continued from page 22)

sylvania Historical Society, Pennsylvania Society in New York, Academy of Political Science of New York, and other societies. For many years was commodore of the

THOMAS SHALLCROSS, JR.
Real Estate Assessor

Philadelphia Yacht Club and commander of the Pennsylvania Naval Reserves. Residence, Overbrook, Philadelphia, Pa. Business address, Morris Building, Philadelphia, Pa.

FRANKLIN DAVENPORT EDMUNDS

(Continued from page 22)

Elementary Friends' School, Fifteenth and Race Streets Meeting; Vice-President, Millbourne Fire Association; member Millbourne Borough Council, 1918-21; member Board of Directors Friends' Home for Children, and Recording Secretary of same; publisher of four volumes "The Public School Buildings of Philadelphia." Society of Friends. Republican. Recreation—travel. Member of American Institute of Architects, Philadelphia Engineers' Society, Academy of the Fine Arts, Pennsylvania Museum and School of Industrial Art, Houston Club, Union League, Central Manual Training School and University of Pennsylvania Alumni Societies, National Geographic Society, Pennsylvania Historical Society, Genealogical Society of Pennsylvania, City History Society of Philadelphia, and Society of Municipal Engineers. Residence, 6423 West Chester Road, Millbourne, Delaware County, Pa. Office,

EUGENE E. NICE
Manufacturer of Varnishes and Paints

1603 Real Estate Trust Building, Philadelphia, Pa.

HON. FRANCIS SHUNK BROWN, JR.

(Continued from page 22)

son, Brown and Williams, now Brown & Williams. During World's War he saw service from September, 1917, to December, 1918, at Camp Meade, Md., Camp Jackson and Camp Wadsworth, S. C., as private, and Bn. Sgt. Major—Field Artillery, as a Second Lieutenant. Field Artillery as a First Lieutenant, and Captain Adjutant General's Department. At present time he is Captain, A. G., in the Officers' Reserve Corps. Appointed an Assistant District Attorney of Philadelphia County in March, 1923. Republican. Protestant Episcopal. Clubs, Art Club, Penn Athletic Club, University Club, Constitutional Club, Lawyers' Club of Phila-

(Continued on page 256)

RICHARD EVANS NORTON
Banker

JOSEPH NEWTON PEW, JR.
Chairman, Sun Shipbuilding Company, etc.

DR. WILLIAM TAYLOR WYCKOFF
Dentist

FRANCIS SHUNK BROWN, JR.

(Continued from page 255)

delphia, Zeta Psi Club of New York, Philadelphia Law Association, Pennsylvania Bar Association and American Bar Association. Residence, 516 West Coulter Street, Germantown. Business address, 1005 Morris Building, 1421 Chestnut Street, Philadelphia, Pa.

JOHN CROMWELL BELL, JR., A.B., LL.B.

(Continued from page 22)

of 1913 and 14. Member of Mask and Wig Club, 1911; Secretary of Committee of Censors of Law Association of Philadelphia. Republican. Protestant Episcopal. Member of Delta Psi Fraternity, Law Association of Philadelphia, Racquet Club, Rittenhouse Club, Merion Cricket Club and Mask and Wig Club. Residence, 229 South Twenty-second Street. Business address, 1330 Land Title Building, Philadelphia, Pa.

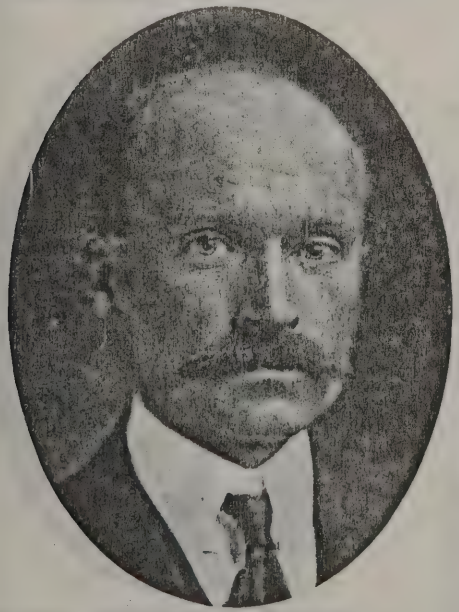

FRANCIS FISHER KANE
United States Attorney for Eastern District of Pennsylvania

WILLIAM POTTER (Deceased)

(Continued from page 23)

In 1892 he was appointed Ambassador to Italy, serving for two years, when he resigned. On his return to the United States he was made an honorary member of the Society of the Cincinnati in the State of New Jersey for his patriotic services to his country during his official residence in Rome. This covered the period of the settlement of the New Orleans massacre controversy, which for the time being interrupted diplomatic relations between the two countries. In 1897 he declined McKinley's tender of the Berlin Embassy, and at a later time refused appointment to St. Petersburg, though he has continued to take a deep interest in international affairs and has frequently acted as host to visiting royalty at his Chestnut Hill home. In 1902 he met in Egypt the present King of Siam, who then, as Crown Prince, had just finished his ten years of English education at Harrow and Oxford, and was returning to Siam, via the United States. The position of Advisor to the Siamese Foreign Office, then vacant and which had always been filled by a European, was offered to Mr. Potter through the acquaintanceship which was established, but was reluctantly declined by him. He

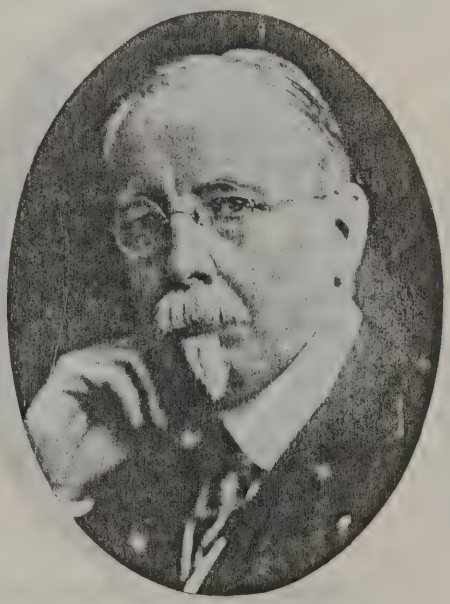

DR. JOHN WELSH CROSKEY
Physician, Author, Editor

was able, however, to secure the appointment for the late Professor Strobel, then occupying the chair of International Law at Harvard, and this important post has since been filled by an American. In 1892 he was elected a trustee of Jefferson Medical College and Hospital, becoming President of the Board in 1896 and being mainly instrumental in its latest development and expansion and though a layman, an authority on medical education. As a member of the Board of City Trusts, he has long been concerned in the management of Girard College, being Chairman of the Household Committee and a member of the Committee on Instruction. He is also a manager for the Pennsylvania Institute for the Deaf and Dumb and a member of the Citizens' Permanent Relief Committee. Active in reforming municipal politics, he was a member of the Committee of One Hundred and Chairman of the Advisory Board which counselled Mayor Weaver against the terms of the gas lease in 1905. Two years later he became the Fusion nominee for Mayor, receiving 98,000 votes to 136,000 for Reyburn. During the World War, President Wilson made him Fuel Administrator for Pennsylvania. In 1916 he was overwhelm-

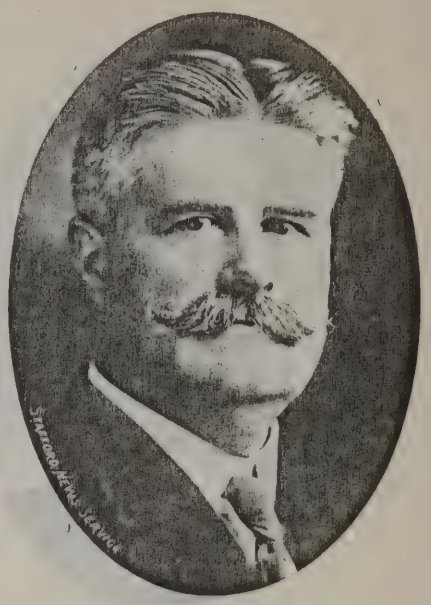

DR. WESLEY R. ROE
Dentist

ingly elected a delegate from his home Congressional District to the Republican National Convention in Chicago, this being his last active political connection. In 1919 the University of Pennsylvania bestowed upon him the degree of Bachelor of Arts, which he had not had time to win in his youth, and two years later Washington and Jefferson College made him a Doctor of Laws. In January, 1924, on the nomination of the Department of Justice, Judge Hand, of the U. S. Court, in the Southern District of New York, named him a trustee in the segregation of the Lehigh Coal Sales Company from the Lehigh Valley Railroad. He is a Councillor of the Historical Society of Pennsylvania and bears decorations bestowed by Kings Umberto and Victor Emmanuel of Italy.

ROBERT TODD DANIEL
Attorney-at-Law

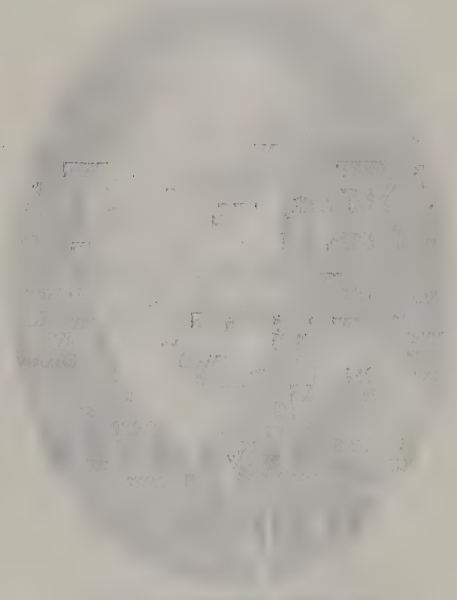

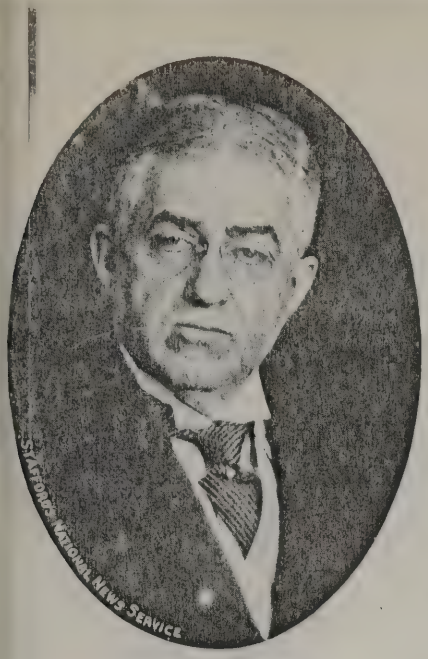

ROBERT M. COYLE
Insurance Broker, Advisor and Adjuster

JOSEPH WALKER WEAR, B.A.

(Continued from page 23)

University (B.A., 1899). Married Adeline C. Potter, April 14, 1903. Children—William Potter, born April 6, 1904, (graduated from Yale University, 1925). After receiving degree of B.A., associated with Wear Bros., of St. Louis, in dry goods commission business until 1914, when he became Vice-President of Thomas Potter, Sons & Co., Inc., manufacturers of linoleum. In August, 1920, became Vice-President of W. A. Harriman & Co., Inc. Was member of Yale Varsity Baseball team for three years. In 1914, with Dwight F. Davis, now Secretary of War, as partner, won the Racquet Double Championship of United States; then later with George H. Brook as partner and Jay Gould as partner, won the Racquet Double Championship of United States. For six consecutive years with Jay Gould as partner, won the Court Tennis Doubles of United States. With his son, William Potter Wear, he won the Father and Son Lawn Tennis Championship of the United States. During the World War was Assistant Fuel Administrator for Pennsylvania. Republican. Presbyterian. Recreations—tennis, racquet, golf. Member of Board of Governors of the Racquet Club, member of Sunnybrook Golf Club, Philadelphia Cricket Club, New York Racquet and Tennis Club, Penn Athletic Club, President of Inter-Club Lawn Tennis Club of Philadelphia, Yale Club of Philadelphia (was President for three years). Member of Executive Committee of Yale Alumni Board, Member of National Executive Committee of Yale Endowment Fund, Trustee of Chestnut Hill Academy. Residence, Chestnut Hill, Philadelphia. Business address, Franklin Trust Building, Philadelphia, Pa.

PERCY CHILDS MADEIRA, JR.

(Continued from page 23)

officers' training camp at Fort Niagara, N. Y.; First Lieutenant, 313th Infantry, 79th Division, Camp Meade, Md., from September

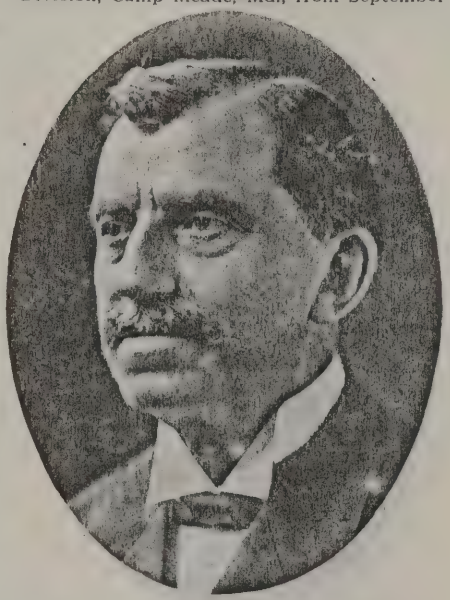

REV. RUSSELL HERMAN CONWELL
(Deceased)
Clergyman, Author, Lecturer, Founder and President, Temple University

---

1, 1917, to February 10, 1918; commissioned Captain, N. A., February 10, 1918; February 20, 1918, to August 8, 1918, was Captain, 309th Cavalry, Fort Sam Houston, Tex.; from August 18, 1918, to December 10, 1918, was Captain, 56th Field Artillery, Camp Bowie, Tex., and Fort Sill, Okla.; honorably discharged December 10, 1918. Independent. Recreations—hunting, golf, tennis. Member Racquet Club, Huntingdon Valley Country Club. Residence, Rydal, Montgomery County, Pa. Business address, 1035 Land Title Building, Philadelphia, Pa.

SAMUEL S. FLEISHER

(Continued from page 21)

in the Academy of Music, attended by three thousand persons. The Philadelphia Award, founded in June, 1921, by Edward W. Bok, is conferred each year upon the Philadelphian who, during the preceding twelve months shall have performed or brought to its culmination an act or contributed a service calculated to advance the best and largest interests in Philadelphia. The prize was bestowed first upon Leopold Stokowski in 1921, and upon Rev. Russell Con-

(Continued on page 258)

JACOB LOEB LANGSDORF
President and Treasurer, Antonio Roig & Langsdorf

---

well last year. Mr. Fleisher was selected as the winner this time, according to George W. Norris, Chairman of Philadelphia Forum, who presided at the meeting mainly for his organization and support of the Graphic Sketch Club, a free non-sectarian art school at 713-19 Catharine Street, which has become a center of art activities from which have gone painters and sculptors who have taken their lead in the art world of America. Hon. President National Associated Amateur Art Clubs, Member of National Conference on Care of Dependent Children, called at Washington by President Roosevelt, January 25, 1909, member of Executive Committee of Philadelphia Vice Commission, appointed by Mayor Blankenburg, 1913; Vice-President Juvenile Protective Association, 1909-1913; Director of Court Aid Society, 1910-1914; Jewish Foster Home and Orphan Asylum, Trustee of Neighborhood Center,

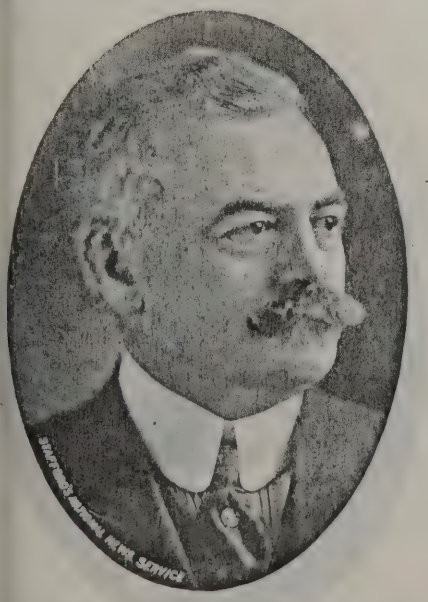

COLONEL JOHN R. WIGGINS (Deceased)
President, John R. Wiggins Company, Contractors and Builders

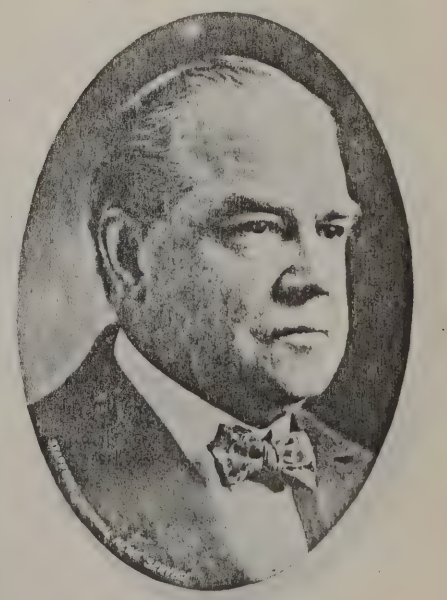

DR. LUTHER ASHLEY FAUGHT
Dentist

FREDERICK McQ. FALCK
General Manager, Philadelphia and Reading Railroad and Central Railroad of New Jersey

SAMUEL S. FLEISHER
(Continued from page 257)

Baron de Hirsh Fund of America, member of Advisory Board of Emergency Aid Society, Pennsylvania, sole supporter of the Graphic Sketch Club (located, 719 Catharine Street, Philadelphia), a free non-sectarian art school with an enrollment of over 1,000 pupils Vice-President of Philadelphia Art Alliance; Director of Southeastern Chapter of Pennsylvania Red Cross, member of following clubs: Philmont, Country, Mercantile, Manufacturers', City, Penn Athletic, T. Square (honorary), Vice-President, S. B. & B. W. Fleisher, Inc., manufacturers of worsted yarn, founded 1899. Residence, 2220 Green Street. Business address, Twenty-sixth and Reed Streets, Philadelphia, Pa.

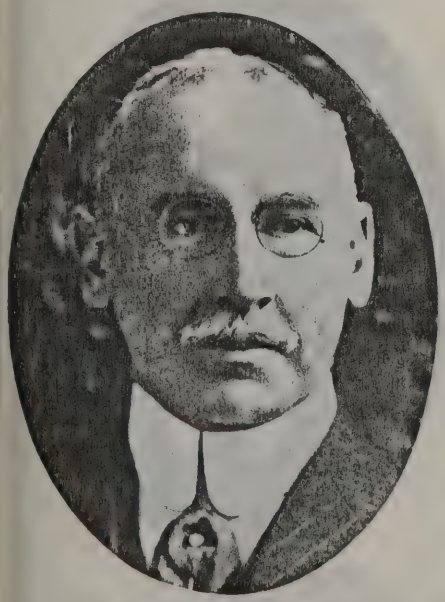

EMLYN L. STEWARDSON
Architect; Stewardson & Page

W. ATLEE BURPEE, JR.
(Continued frompage 24)

Harris Club, Cornell Club, Delta Upsilon Fraternity, Cornell Club of Philadelphia, Fourth Street Club, Sphinx Club of New York Canadian Society of Philadelphia, American Seed Trade Association, American Sweet Pea Society, National Sweet Pea Society, Pennsylvania Horticultural Society and Philadelphia Chamber of Commerce. Residence, 2209 Delancey Place, Philadelphia. Summer residence, Fordhook Farms, Doylestown, Pa. Business address, Burpee Building, 485 North Fifth Street, Philadelphia, Pa.

GEORGE de BENNEVILLE KEIM
(Continued from page 24)

American Society of the United States, Automobile Club of Philadelphia, Union League, Racquet Club, Philadelphia Country Club, Temple University Faculty Club, Philadelphia; the Recess Club, National Arts Club, New York; Maryland Club, Baltimore; Detroit Athletic Club, Detroit; Metropolitan Club, Washington, D. C.; Westmoreland Club, Richmond, Va.;Pendennis Club, Louis-

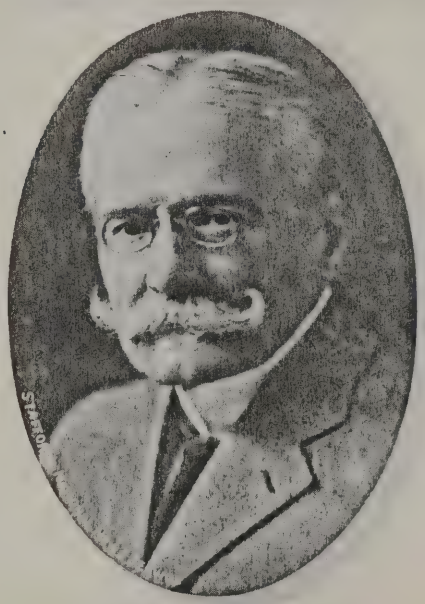

SAMUEL DAVIS PAGE
Attorney-at-Law
United States Treasurer at Philadelphia (1877-1881)

ville, Ky.; Society of the Sons of American Revolution of Penna., Society of Colonial Wars of New Jersey, Society of the Cincinnati of Virginia, Colonial Society of Pennsylvania, Welcome Society of Pennsylvania, Huguenot Society of Pennsylvania, Trans-Atlantic Society of America, Baronial Order of the Runnemede, National Security League, Navy League, Seaview Golf Club, Absecon, N. J.; Society of the War of 1812; Circumnavigators' Club, Bankers' Club of America, Riverton Country Club, Everglades Club. Residences, Ritz-Carlton Hotel, Philadelphia, Pa., and Ritz-Carlton Hotel. New York City. Business addresses, Franklin Building, Philadelphia, and 120 Broadway, New York City.

ALBA BOARDMAN JOHNSON
(Continued from page 24)

Pennsylvania State Chamber of Commerce; President, Railway Business Association; Vice-President, Philadelphia Chamber of Commerce. Presbyterian. Republican. Recreations—golf, farming. Clubs—Union League, University, Manufacturers', Merion, President, Gulph Mills Golf; Contemporary, Sons of the Revolution, New York Railroad,

GEORGE H. McFADDEN (Deceased)
George H. McFadden & Bro., Cotton Merchants

President, New England Society, 1913-16. Residence, "Castana," Rosemont, Pa. Summer residence, Woodstock, Vermont. Office, Packard Building, Philadelphia, Pa.

DAVID BURPEE
(Continued from page 24)

Club, Sphinx Club of New York, Pennsylvania Society of New York, President, Canadian Society of Philadelphia, New England Society of Pennsylvania, American Seed Trade Association, American Dahlia Society, Vice-President, American Sweet Pea Society; Vice-President, National Sweet Pea Society of Great Britain; life member of Societe Naticnale D'Horticulture, Paris. Residence, Fordhook Farms, Doylestown, Pa. Business address, Burpee Building, Philadelphia, Pa.

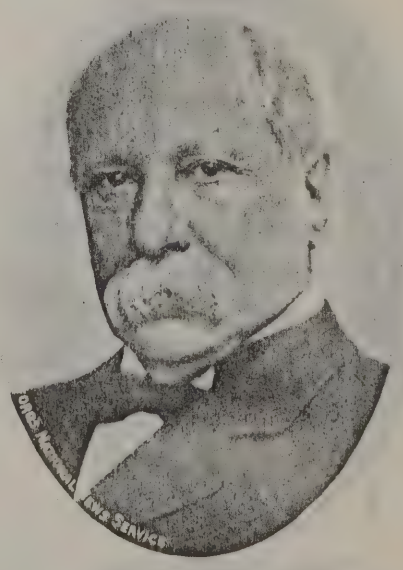

HARRY B. ROSENGARTEN
President, Powers-Weightman-Rosengarten

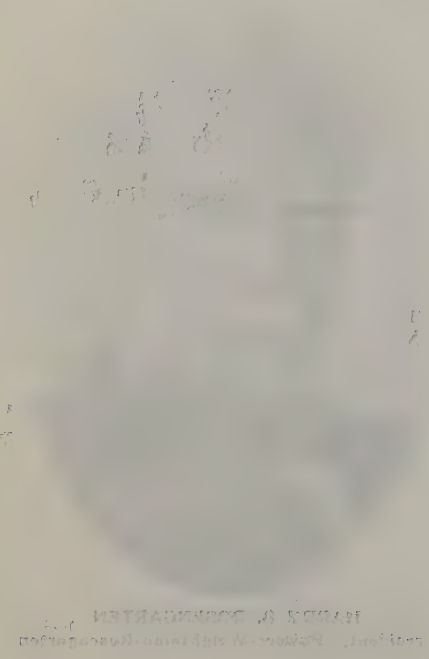

GEORGE W. ELKINS
Capitalist (Retired)

PERCY MILTON CHANDLER

(Continued from page 24)

of banking and finance, and he entered the banking business in 1899, the firm being known as Chandler Brothers & Co. In December, 1913, Mr. Chandler organized the present firm of Chandler & Company, Inc., under the laws of the State of New York, with a paid capital of $1,750,000, to take over the bond investment business of Chandler Brothers & Co. Mr. Chandler was elected President of the new corporation of Chandler & Company, Inc., a position he still fills, and his chief activities are along the line of financing public utilities, chain stores and general industrial corporations throughout the United States and Canada. Chandler & Company, Inc., specializes in public utility securities and also handles railroad, municipal and industrial securities. In addition, it is actively associated with the management of public utilities in various sections of the country, and has successfully financed, among others, the Norfolk & Portsmouth Traction Co., (later merged with the Virginia Railway & Power Company); the Fairmont & Clarksburg Traction Company (merged with the Monongahela Valley Traction Company); Pennsylvania Lighting Company, Kentucky Traction & Terminal Company; Lexington Utilities Company; American Stores Company, Otto Eisenlohr & Bros., Inc., etc. As well as being President and Director of Chandler & Company, Inc., P. M. Chandler & Co., Securities Corporation General (originated by Chandler & Company, Inc.); Kentucky Securities Corporation, Lexington Utilities Company, Kentucky Traction & Terminal Company, International Utilities Corp., Ohio River Railway & Power Co., Buffalo & Erie Railway Co., and Chandler Management Corporation, Mr. Chandler is also Chairman of the Board of the Southwestern Utilities Corporation, Scott-Powell Dairies, Inc., and United States Dairy Products Corporation, as well as Director on the boards of numerous other corporations, including Virginia Railway & Power Company, J. G. White Management Corporation, United States Stores Corporation, P. H. Butler Co., The Cloverdale Co., Colonial Ice Cream Co., Gloucester Sanitary Milk Co., Burdan Bros. Inc., Canadian Utilities, Ltd., People's National Fire Insurance Co., Kelly-Lester Milk Company, Northwestern Utilities, Ltd., Overland Stores Company, Princeton Petroleum Company, Manhattan Electrical Supply Company, and the Stafford Company. Mr. Chandler is also a Trustee of Temple University of Philadelphia. During the World War he was Chairman of the Liberty Loan Committees for the Department of Chain Stores in Philadelphia vicinity. He was also on the Executive Committee of the Philadelphia War Chest $20,000,000 drive. In 1920, Mr. Chandler was a delegate-at-large, for the State of Pennsylvania, at the Republican National Convention in Chicago. Recreations—Mr. Chandler is fond of the outdoors and is an ardent tennis enthusiast and devotee of golf. Clubs and societies—In Philadelphia, he is a member of the Philadelphia Country Club, Union League, Art Club, Racquet Club, Clover Club and Musical Art Club. He is also a member of the Whitemarsh Valley Country Club, Pickering Hunt, Sunnybrook Golf Club, Seaview Golf Club, Kennett Square Golf and Country Club, Congressional Country Club of Washington, Vicmead Hunt Club, of Wilmington, Del., and the Recess Club and Sixty Club of New York also the Westchester-Biltmore Country Club, of Rye, N. Y.; Rockwood Hall, of Tarrytown-on-Hudson, N. Y., and the Royal Canadian Club of Canada, American Museum of Natural History, Geographical Society of Philadelphia, American Academy of Political and Social Science, and Historical Society of Chester County. Married Miss Nancy Krebs, November 1, 1917, and while in Philadelphia they make their home at The Rittenhouse-Plaza. Their country residence, "Pennsbury Lodge," is at Chadds Ford, Chester County, Pa. Residence, 290 Park Avenue, New York City. Business address in New York City is 120 Broadway. Philadelphia address, Franklin Bank Building.

IGNATIUS J. DOHAN
President, Beneficial Saving Fund Society

DANIEL BERTSCH WENTZ (Deceased)
Coal Operator

CHARLES H. EWING
Former Federal Manager, Philadelphia and Reading Railway, Central Railroad of New Jersey and Staten Island Rapid Transit Company

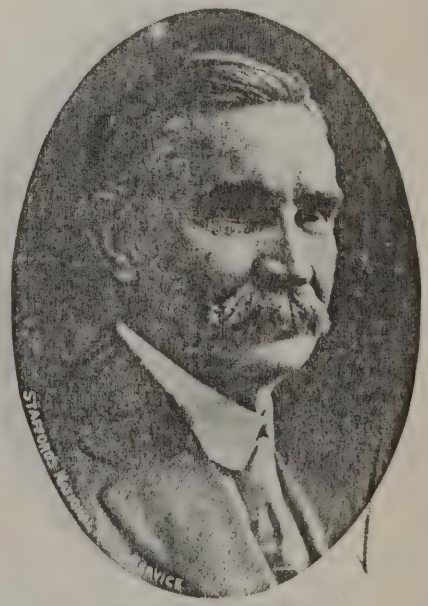

JOHN FREDERICK AUCH
Vice-President, Philadelphia and Reading Railway Company

GEORGE C. FREEMAN

Auctioneer, Member of the Firm Samuel T. Freeman & Company

J. BARTON TOWNSEND

(Continued from page 25)

ber Philadelphia Club, University Club, Merion Cricket Club, Seaview Golf Club, Historical Society of Pennsylvania, American Academy of Political and Social Science, etc. Residence, Overbrook, Montgomery County, Pa. Business address, 409 Chestnut Street, Philadelphia, Pa.

COL. SAMUEL P. WETHERILL, JR., B.S.

(Continued from page 25)

Humus Company, Vice-President of Allied Realty Company, member of Board of Governors of Philadelphia Forum, Trustee of Philadelphia College of Pharmacy; Director of Penn Club, appointed by Mayor on Military Committee of Sesqui-Centennial, Director of Main Line Citizens' Association. During World's War, attended Officers' Training Camp at Plattsburg, N. Y., in 1916; Commissioned Major, January, 1917, and assigned to Motor Transport Division at Fort Sam Houston, Texas, then left for Chicago, Ill., to purchase automobiles for government, then office of Quartermaster General at Washington, D. C.; ordered to France, October, 1917, and assigned to General Headquarters [illegible] 1918, was appointed on a Board of Five officers to revise General Army Order covering the basic organization of the A. E. F., which resulted in the separation of services of supply from General Headquarters. From March to July, 1918, Representative of Chief Motor Transport Officer, A. E. F., with the Fourth Section, General Staff; G. H. Q., July to December, 1918, was Assistant Chief Motor Transport Officer, First Army, France; Participated in the St. Mihiel and Argonne operations. Discharged January 22, 1919. Commissioned Lieutenant-Colonel, October 9, 1919, in Officers' Reserve Corps. Independent Republican. Quaker extraction. Member of Union League, Philadelphia City Club, Penn Athletic Club, Merion Cricket Club, Rittenhouse Club, Philadelphia Country Club, University Club of New York, Delta Psi Fraternity, Sphinx Senior Society of University of Pennsylvania, Machinery Club of New York, and Military Order of

HENRY TATNAL

Vice-President, Pennsylvania Railroad, in Charge of Financial Affairs

Foreign Wars. Residence, "Spritewood," Haverford, Pa. Business address, 701 Morris Building, Philadelphia, Pa.

DR. JOHN NORMAN HENRY

(Continued from page 26)

ant physician to Philadelphia Hospital (resigned). Then clinical professor of medicine of Women's Medical College. During World War was Chief Medical Officer and later Commanding Officer of Base Hospital, No. 38, carries rank of Major. Served in France about seven months; after war, came to Philadelphia, became President of Philadelphia County Medical Society and made Chairman of Committee of 100 University Alumni and also President of University of Pennsylvania Alumni, also President-elect of Medical Society of State of Pennsylvania. Republican. Episcopal-Vestryman in Old St. Peter Church and member of Board of Old Church (Christ) Hospital. Clubs—one of the founders and member of Board of Directors of Big Brother Association, American Medical Society, Philadelphia County Medical Society, College of Physicians, Pathological Society, Physicians' Motor Club, Automobile Club of Philadelphia, Corinthian Yacht Club, Chesapeake Bay Crossing Club, Philadelphia Club, University

PHILIP H. GADSDEN

President, Chamber of Commerce; Vice-President, United Gas Improvement Company

Club, Racquet, Germantown Cricket, Founder and member of Board of Directors of New Penn Athletic Club and New University of Pennsylvania Club of New York, American Legion, Benjamin Franklin, Post No. 405; University Barge Club. Residence and business address, 1906 Spruce Street, Philadelphia, Pa.

DR. DAVID RIESMAN

(Continued from page 26)

delphia; Sigma Chi, Alpha Omega Alpha (Honorary) Fraternity, Alpha Mu Pi Omega. Residence, 1520 Spruce Street, and "Farthings," Oak Lane, Philadelphia, Pa. Business address, 1520 Spruce Street, Philadelphia, Pa.

WALTER COX

President, Pennsylvania Wire Glass Company, etc., etc.

JOHN HANNA CROSS

President, J. H. Cross Company, Advertising

NEWTON W. CORSON
Vice-President, Corn Exchange National Bank

DR. GEORGE HERBERT MEEKER

(Continued from page 26)

1908; Ursinus College, LL.D., 1905; Villanova College, Sc.D., 1913. Student in University of Munich, Germany, 1909-1910. Married Annie V. Hunt, Easton, Pa., 1900. No children living. Chemist for various companies, 1893-5; Professor Physics, Chemistry, Metallurgy and Toxicology, Medico-Chirurgical College, Philadelphia, Pa., (1897-1916). Established 1907, Dean Department Pharm., of Chemistry, same to 1916. Professor, Chemistry, School of Medicine, 1916 to date. Dean, Graduate School of Medicine, 1918, University of Pennsylvania. Republican. No church affiliation. Recreation—motoring. Member of Union League, Medical and Aesculapian (Hon.) Clubs in Philadelphia Delta Upsilon Society, American Association, Phi Rho Sigma and Psi Omega Fraternities; Mason (Templar and Shriner), American Asso. Adv. Sci., Medical Society of Pennsylvania (Hon.); Franklin Institute. Residence, 1812 Pine Street. Business address, Medical Laboratories, University of Pennsylvania.

DR. ALBERT E. ROUSSELL

(Continued from page 26)

Graham French). After receiving degree of M.D., became interne at Philadelphia Orthopedic Hospital and Infirmary for Internal Diseases under such noted doctors as Drs. Agnew, Mitchell and Osler; then subsequently interne at Philadelphia General Hospital under Drs. Wm. Pepper and C. K. Mills; then externe at the South Saltpetriere Hospital, Paris, France, and externe at Hospital St. Louis, Paris, under Dr. Fournier; then studied in Paris, Heidelberg and London; then in teaching capacity at Medico-Chirurgical College, Philadelphia, and subsequently Chief of Nervous Clinic, Lecturer of Clinic Medicine, Lecturer on Physical Diagnosis and Associate Professor of Medicine. Since 1915 has been Professor of Medicine at Graduate School of Medicine, University of Pennsylvania. Also Visiting Physician at Polyclinic Hospital and Medico-Chirurgical Hospital; President of Staff of Senior Visiting Physicians at Howard Hospital; Physician to French Counsel. During war was Special Examiner for French

JAMES F. SULLIVAN
President, Market Street National Bank

Government. Also member of United States Medical Advisory Board, Physician to French Medical Society, author of numerous articles for medical magazines, was decorated by French Government "Palmes Academique," with title of Officer of Academy; decorated again by President of France with the Cross of Legion of Honor and title of Chevalier. Politics, Republican. Recreations—traveling, hunting and fishing. Member and Director of Penn Club, Fellow of American College of Physicians, American Medical Association, Philadelpha County Medical Society, Pennsylvania State Medical Association, American Therapeutic Society, member and formerly First Vice-President of Philadelphia Medical Club. Residence (winter), 2108 Pine Street, Philadelphia; (summer), 218 South Lafayette Street, Cape May, N. J. Business address, 2108 Pine Street, Philadelphia, Pa.

DR. CHARLES EUCHARISTE de MEDICIS SAJOUS

(Continued from page 26)

1892. Married Emma Christine Bergner, Philadelphia, January 30, 1884. Father of Louis T. de M. Sajous, born December 24, 1886. Professor, Anatology and Physiology, Wagner Institute (1880-2); Clinical Lecturer, Jefferson Medical College, (1881-8); Dean and Professor, Larynx, Medico-Chi. College, (1897-8); Professor, Therapy, Medical Department, Temple University, 1909-22); Professor, Endocrinology, University of Pennsylvania (1921-). In 1888 became editor of the "Annual of the Universal Medical Sciences," bringing out five volumes annually until 1896, when the work became known as "Sajous's Annual and Analytical Cyclopedia of Practical Medicine" in eight volumes. Author of Hay Fever, Diseases of the Nose and Throat, Internal Secretions and Principles of Medicine. Editor, New York Medical Journal, 1911-19. In early career won reputation for several instruments of his own invention widely used in throat operations and in 1903, in a paper read before the Philadelphia County Medical Society, made med-

(Continued on page 262)

GEORGE SATTERTHWAITE
Vice-President and General Manager, Tacony Ordnance Corporation

THEODORE F. SIEFERT
Fur Manufacturer

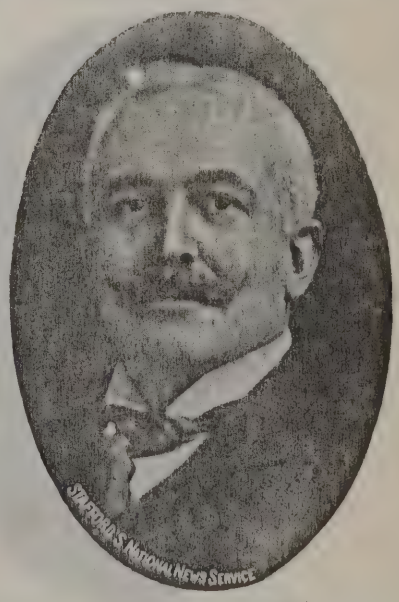

MURTHA P. QUINN
Contractor, Honor Degree, LL.D., Villa Nova College

EUGENE W. FRY
President, The Jessup and Moore Paper Company

DR. CHARLES EUCHARISTE de MEDICIS SAJOUS

(Continued from page 261)

ical history in disclosing the results in twenty years of research into the nature and functions of the ductless glands of the human system. Author of the first book on the Internal Secretions, which has run through ten editions. The Cyclopedia of Practical Medicine is still being published and over seventy thousand sets, aggregating over six hundred thousand volumes with supplements, have been sold. Non-Denominational Christian; love for humanity regardless of religion, race or color. Club—Medical Club of Philadelphia. Received following orders and decorations from foreign countries: Officer of Academy (France, 1889); Commander Order of Liberator (Venezuela, 1889); Commander of St. John of Jerusalem (Spain, 1889); Gold Medal Humane Society (Belgium, 1890); Knight of Order of Leopold (Belgium, 1890); Knight of Legion of Honor (France, 1892); Officer of Legion of Honor (France, 1922). American Honors, President, Philadelphia Laryngological Society (1885); Vice-President, American Laryngological Society (1888); Fellow, American Philosophical Society (1895); LL.D., St. Joseph College, Philadelphia (1909); Sc.D., Temple University (1915); American Medicine Gold Medallist (1922); President American Medical Editors' Association (1903); President, American Association for the Study of Internal Secretions (1917); President, American Therapeutic Society (1919); Nominated for inclusion in the Hall of Fame in New York University. American Societies. In addition to the societies enumerated above: Fellow, College of Physicians (Philadelphia); Association of American Physicians; Laryngological Section; Fellow, American College of Physicians (National); Fellow, American Medical Association (National); Philadelphia County Medical Society; Pennsylvania State Medical Society; Philadelphia Academy of Natural Sciences. Honorary and corresponding member of various American

CHARLES ANDREW MACKIE
Investment Banker, Mackie & Company

and European Societies. Residence, 2943 Walnut Street, Philadelphia. Business address, 2043 Walnut Street, Philadelphia, Pa.

DR. BARTON COOKE HIRST

(Continued from page 27)

eign). He is author of several medical works and treatises, the most notable being a text book on Obstetrics and a text book on Diseases of Women. Independent. Protestant Episcopal. Recreations—golf, horseback riding and swimming. Member of Phi Kappa Sigma Fraternity, Phi Alpha Sigma Fraternity, Philadelphia Country Club, Racquet Club, College of Physicians, Philadelphia County Medical Society, Pennsylvania State Medical Association, American Medical Association, American Gynecological Society (Past President), and American Obstetrical Society (Past President). Residence, 1821 Spruce Street, Philadelphia, Pa. Business address, same.

DR. J. PARSONS SCHAEFFER

(Continued from page 27)

Association American Anatomists, A. A. A. S.; American Genetic Association, Philadelphia Academy of Natural Sciences, College of Physicians, Philadelphia A. M. A.; Medi-

PENNELL CHURCHMAN KIRKBRIDE
Stock Broker, Henry & Kirkbride

cal Society of Pennsylvania, Medical Society of New Haven, Sigma Xi (Honorary); Alpha Omega Alpha (Honorary), Fraternities and clubs—Omega Upsilon Phi, Philadelphia; Graduates, (New Haven) University, Medical (Philadelphia), Cornell (Philadelphia), Yale (Philadelphia). Residence, 4634 Spruce Street, Philadelphia, Pa.

DR. CHARLES KARSNER MILLS

(Continued from page 27)

Nervous Diseases of Philadelphia General; has been President of American Neurological Association, Philadelphia County Medical Society, Philadelphia Medical Club. Has published many neurological articles, monographs and books, and has appeared in many important medico-legal cases, chiefly concerned with questions of insanity and nervous diseases. Clubs—University Club

(Continued on page 263)

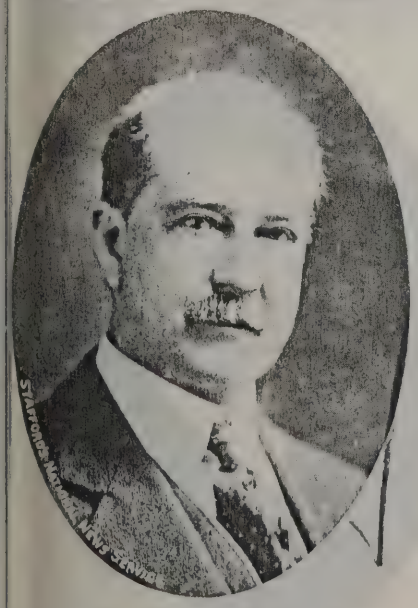

C. HARTMAN KUHN
Director in Many Financial and Other Institutions

WILLIAM A. LIPPINCOTT, JR.
President and Treasurer, W. A. Lippincott Company, Leather

ARTHUR BLENNERHASSETT CHEYNEY

Life Insurance, Specializing in Corporation, Partnership and Business Insurance

DR. JOHN BERTON CARNETT

(Continued from page 27)

sor of Surgery at University of Pennsylvania, graduate, School of Medicine and Surgery. Is Visiting Surgeon at Medico-Chirurgical Hospital, Polyclinic Hospital, Philadelphia General Hospital, Municipal Hospital, Stomach Hospital and is consulting Surgeon at Babies' Hospital. Specializes in surgery. Entered Medical Reserve Corps during President Taft's administration. During World's War organized and was Director of University of Pennsylvania Unit of U. S. A. Base Hospital No. 20. Saw service with this Hospital Base Corps for over a year in France, principally at Chatel Guron. Commissioned Lieutenant-Colonel by U. S. Government. Also in action of U. S. A. Base Hospital No. 20 Journal, and has written various papers on various subjects. Republican. Presbyterian. Recreations—touring, fishing, yachting and farming. Clubs—Franklin Lodge, F. and A. M., Philadelphia County Medical Society, Pennsylvania State Medical Association, American Medical Society, College of Physicians, Pediatric Society, Academy of Surgery and Keystone Auto Club. Residence, 2012 Spruce Street, Philadelphia, Pa. Business address, same.

DR. CHARLES KARSNER MILLS

(Continued from page 262)

of Philadelphia, member of the College of Physicians of Philadelphia, of the American Neurological Association, the American Psychiatric Association, also member of the Gesellschaft Deutscher Nervenaerzte, of the Societe de Neurologic de Paris, and of the Section of Neurology of the Royal Society of Medicine of England; honorary member of the Dutch Society of Neurology and Psychiatry. Residence, 1909 Chestnut Street, Philadelphia, Pa. Business address, same.

CHARLES E. HIRES

(Continued from page 28)

and other stock in a large way. He settled in Roadstown in 1862 and they were the parents of ten children. He and his wife were members of the Cohansey Baptist Church, at Roadstown, for many years, Mr. Hires serving as deacon. His death occurred January, 1878, his wife passed away January, 1880. Charles Elmer Hires, son of the late John D. and Mary Hires, was born near Salem, Salem County, New Jersey, August 19, 1851. His early education was acquired in the schools of New Jersey and at the age of twelve, he was apprenticed in a druggist establishment in Cumberland County, New Jersey. After serving the four years' apprenticeship he came to Philadelphia. Two years later established a retail drug business which he continued for seven years. Then he founded a Wholesale Botanical Drug House, on Market Street, where in 1877 he commenced the manufacture of root beer of a superior quality, which has since become famous all over the world. In addition to this business, Mr. Hires became interested in 1899 in the manufacture of condensed milk. In 1900 he erected in Chester County, Pa., a quarter-million-dollar plant. His novel method of advertising his products has made the name "Hires" known internationally. The headquarters for his enterprises are in Philadelphia. He has served on a number of Boards of Directors of various institutions. In addition to being President of the Charles E. Hires Company and The Hires Condensed Milk Company, he was President and Director of the following: Ithaca Condensed Milk Company of New York, Maple Leaf Condensed Milk Company of Canada, Odessa Milk Company of Michigan, Page Milk Company of Michigan, Hudson Condensed Milk Company of New York, Federal Packing Company of Vermont and a half score of other milk companies. He was President of The Philadelphia Drug Exchange for a time, of which he is a Director and has been for a number of years, besides serving as Director of the Old Merchants' National Bank. He belongs to the Society of Friends. Among his clubs are: Manufacturers' Club, Merion Cricket Club, Art Alliance, City Club, and numerous other

(Continued on page 264)

EDWARD CAMERON KIRK, D.D.S., Sc.D., LL.D.

Editor, "Dental Cosmos"; Manufacturer

WILLIAM PRATT HERBERT

President, Herbert Brothers, Automobiles

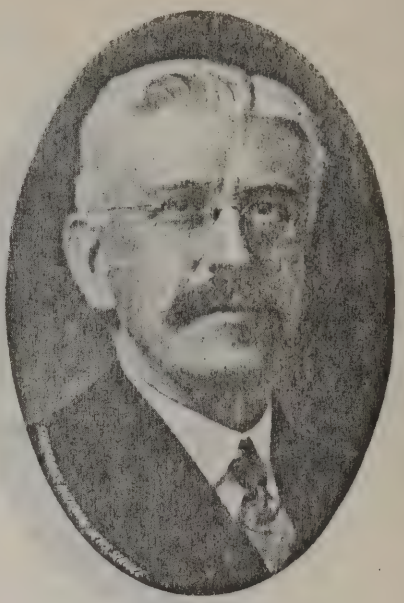

WILLIAM DICK

Secretary, Board of Education

HARRY E. PAISLEY

Treasurer, Philadelphia and Reading Railway Company

JOHN J. FELIN
President, John J. Felin & Company, Inc., Pork Packers

CHARLES E. HIRES

(Continued from page 263)

clubs and associations. January 5, 1875, Mr. Hires married (first) Clara K. Smith, daughter of Charles Sheppard and Rebecca J. (Keyser) Smith, of Philadelphia, and they were the parents of the following children: Linda S., John Edgar, Harrison Streeter, Charles E., Jr., Clara S. They are married and by their marriages there are seven grandchildren. Mrs. Hires' birth occurred September 3, 1852, her death, October 6, 1910. Mr. Hires married (second) December 28, 1911, Emma Waln, daughter of Nicholas and Mary (Kirby) Waln, of Philadelphia. Mr. Hires has always been interested and active in the civic affairs of the city of Philadelphia and the community in which he lives, as well as active in the social and religious activities of the Friends. His residence is at Haverford, Pa. Business address, 210 South Twenty-fourth Street, Philadelphia, Pa.

DR. JOHN BARTON LOWNES
Physician

CHARLES JAMES WEBB

(Continued from page 28)

Sons Co., Inc., President, Merion Worsted Mills; Treasurer of the Kent Manufacturing Company; President, Philadelphia Textile Manufacturers' Association; President of the Philadelphia Wool & Textile Association. Residence, Elkins Park, Pa. Business address, 116-118 Chestnut Street, Philadelphia, Pa.

EDWIN C. WEBB

(Continued from page 28)

College. Married Helen M. Osmond, July, 1912. President of Charles J. Webb Sons Company. Started in his father's warehouse and worked in each branch of business until he is now President of same. Republican. Episcopalian. Recreation—golf. Clubs —Union League and Huntingdon Valley Country Club. Residence, Jenkintown, Pa. Business address, 116 Chestnut Street, Philadelphia, Pa.

GEORGE SMEDLEY WEBSTER, B.S., Sc.D.

(Continued from page 29)

can Society Testing Materials (President, 1920); Franklin Institute, Engineering Alumni Association, University of Pennsyl-

DR. JOHN A. KOLMER
Physician

vania, (President, 1912); Municipal Engineer Society (President, 1914); member, National Research Council; National Conference on City Planning, President, Board of Managers, Friends' Hospital. Member of Union League, Huntingdon Valley Hunting Club, Engineers' Club (President, 1895). Residence, 4900 Penn Street, Philadelphia, Pa. Business address, Widener Building, Philadelphia, Pa.

RALPH MODJESKI

(Continued from page 29)

Mississippi, McKinley Bridge of St. Louis, Keokuh Bridge at New Memphis, Tenn.; Bismarck Bridge, Bismarck, N. D.; Columbia River Bridge at Celio, Oregon; Vancouver Bridge, Washington; Railroad Bridge over Williamette River, Ivy Bridge at Portland over Williamette River, Concrete Arch Bridge over Maumee River at Toledo, Ohio; Railroad Bridge at Cincinnati for Southern Railroad, Bridge Alaska over Tanana, Alaska; was one of the Board of Engineers on Quebec Bridge over St. Lawrence River. Now Chief Engineer and Chairman, Board of Engineers, Delaware River Bridge between Philadelphia and Camden, also Mississippi River Railroad Bridge at New Orleans, also

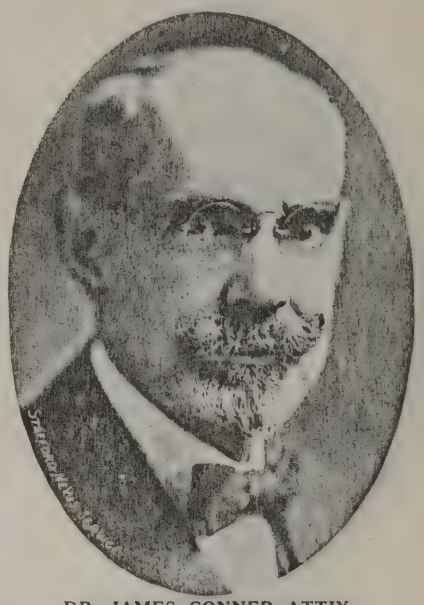

DR. JAMES CONNER ATTIX
Physician

member of firm of Modjeski and Moran, building Mid-Hudson-Tarrytown Bridge at Poughkeepsie, N. Y. Author of many bridge reports. Received Franklin Gold Medal from Franklin Institute, John Scott Medal. Honorary member of Philadelphia Engineers' Club. Republican. Recreation—music (piano). Member of Union League of Chicago, Press Club of Chicago, life member, Art Institute of Chicago; member of Engineer Club of Chicago, Engineers' Club of New York, American Academy of Science. Residence and main office, 121 East Thirty-eighth Street, New York City. Business address, 818 Widener Building, Philadelphia, Pa., and 28 East Jackson Boulevard, Chicago, Ill.

LAURENCE A. BALL

(Continued from page 29)

aware River Bridge Joint Commission. Democrat. Protestant Unitarian. Recreations —golf and automobiling. Member of Trans-

(Continued on page 265)

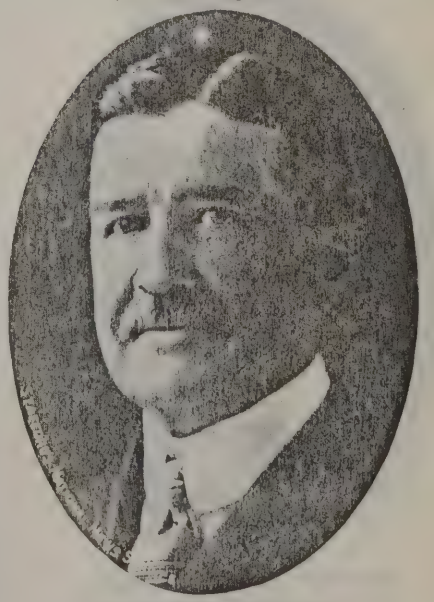

B. GORDON BROMLEY
Attorney-at-Law

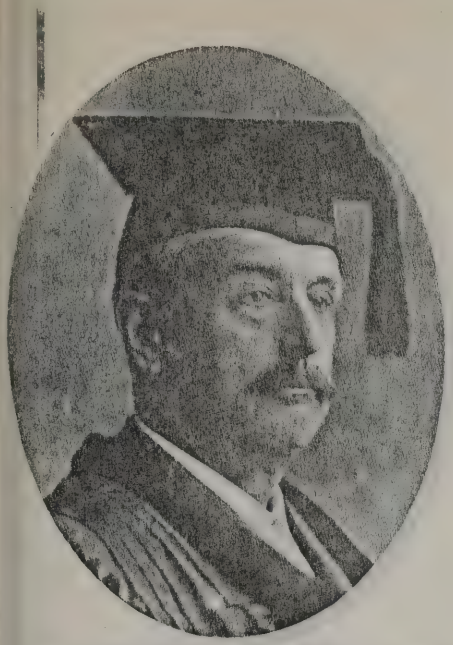

RICHARD MOTT JONES
Former Headmaster, William Penn Charter School

LAURENCE A. BALL

(Continued from page 264)

portation Club, New York; Oak Ridge Golf Club, New York; Hillcrest Golf Club, Long Island, and National Town and Country Club; member of the American Institute of Consulting Engineers, member of the American Society of Civil Engineers, Philadelphia Engineers' Club, Brooklyn Engineers' Club. Residence, 39 Fifth Avenue, New York City. Business address, 505 Fifth Avenue, New York City.

ALBERT KELSEY

(Continued from page 29)

the municipal improvement exhibition in United States, having been chief of that division of the Louisiana Purchase Exposition at St. Louis, 1903. Addressed many chambers of commerce, etc., on the betterment of cities. Member of Metropolitan Club, Washington, D. C.; Franklin Inn Club, Art Club, Philadelphia, etc. Residence, Chestnut Hill, Pa. Business address, Otis Building, Philadelphia, Pa.; Branch Office, Quogue, Long Island.

WALTER F. BALLINGER (Deceased)

(Continued from page 30)

and Chestnut Hill Improvement Association, Philadelphia Chamber of Commerce, Board of Trade, Chambers of Commerce of Camden, N. J., and Queens, N. Y.; American Society of Civil Engineers, American Society of Mechanical Engineers, Society of Industrial Engineers, Franklin Institute, Pen and Pencil Club of Philadelphia, Member, Board of Managers of Pennsylvania Seamen's Friend Society, Seamen's Church Institute, Philadelphia Missionary Society of Methodist-Episcopal Church, Board of Temperance, Prohibition and Public Morals of the M. E. Church, Philadelphia Law Enforcement League, Member of Blue Lodge, Chapter, Shrine and Consistory. Residence, 124 West Chestnut Avenue, Chestnut Hill, Philadelphia, Pa. Office, Scutheast corner Twelfth and Chestnut Streets, Philadelphia, Pa., and Pershing Square Building, 100 East Forty-second Street, New York City.

CHARLES HENRY SKINNER
General Manager and Director, Surpass Leather Company

S. PEMBERTON HUTCHINSON

(Continued from page 30)

pany. Member, Board of Managers, Philadelphia Saving Fund Society; member, Sons of the Revolution; member, Society of Colonial Wars and Pennsylvania Society of New York; member, Tidewater Coal Exchange during World's War; member of European Committee of National Industrial Conference Board, 1919; member of Employers' group of President Wilson's Industrial Conference, Washington, D. C., 1919; Vice-President of Philadelphia Board of Trade (Executive Council), Franklin Institute, Philadelphia Academy of Fine Arts, Athenaeum Society, Historical Society of Pennsylvania. Republican. Episcopalian. Member, Vestry, St. James's Church, Twenty-second and Walnut Streets, Philadelphia; President of Philadelphia Club. Member of Downtown Club, The Rabbit, Rittenhouse Club, Duquesne Club (Pittsburgh), Metropolitan Club (Washington, D. C.); Philadelphia Country Club, Royal Automobile Club (London). Residence, Merion, Pa. Business address, 222 South Third Street, Philadelphia, Pa.

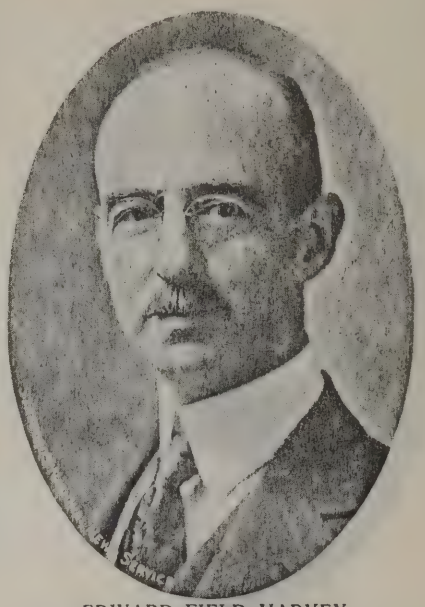

EDWARD FIELD HARVEY
Investments

JAMES WASSON COCHRAN

(Continued from page 30)

over the United States as an authority on fire insurance. Has contributed several articles pertaining to fire insurance for trade papers and magazines. Also Director of British Colonial of Montreal and director of several other large companies. Politics, Republican. Religion, Presbyterian. Recreations—golf and general out-of-door sports. Member of Tannehill Lodge, F. & A. M. (of Dallas, Texas); Dallas Commandery, Knights Templar; Ancient Accepted Scottish Rite (Dallas Consistory), 32d degree Mason; Ancient Arabic Order (Hella Temple), Nobles of Mystic Shrine; Huntingdon Valley Country Club, Penn Athletic Club, Downtown Club, Insurance Society of Underwriters, Sons of the Revolution and Colonial Society of Pennsylvania. Residence, Meadowbrook, Pa. Business address, 401 Walnut Street, Philadelphia, Pa.

CHARLES J. MATTHEWS
Glazed Kid Manufacturer

CHARLES WILSON McNEELY
Perkins & McNeely, Glazed Kid Manufacturers

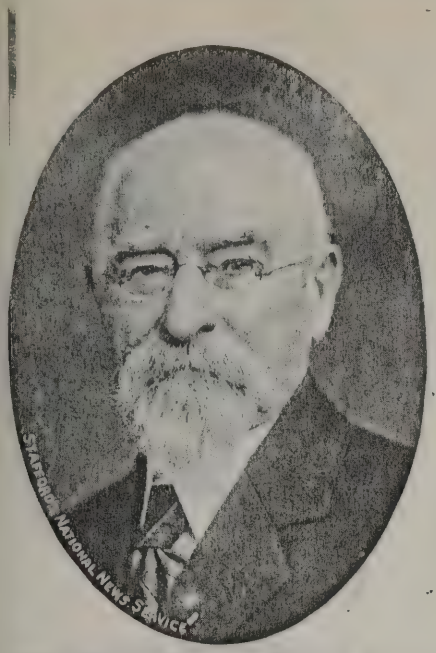

DR. ADOLPH WILLIAM MILLER, Ph.D.
Wholesale Druggist

ROBERT I. BALLINGER

(Continued from page 30)

Commerce, New York. Residence, 3027 Coulter Street, Germantown, Philadelphia, Pa. Business address, Southeast corner Twelfth and Chestnut Streets, Philadelphia, Pa.

SPENCER KENNARD MULFORD

(Continued from page 30)

ated from the Central High School of Philadelphia in 1871. Married Mary Harley, October 26, 1880. He has three sons, William Harley Mulford, Spencer Kennard Mulford, Jr., and John Brantley Mulford, all of whom are associated with him in the business. He entered the employ of England and Bryan, who were the predecessors of England, Walton & Company, Inc., in February, 1872, and was Vice-President of the company from 1904 to 1918, when he became President, which office he now holds. He has been largely responsible for the tremendous growth of the company, which is today the world's largest manufacturer of Oak Belting Butts and among the largest tanners of Oak Sole Leather. During the World War he served as Chairman of the Leather Products Division of the War Resources Committee. He is a member of the Chamber of Commerce and served as a Director for a number of years. He is also a Director and member of the Finance Committee of the Integrity Trust Company of Philadelphia. He is a member of the Union League of Philadelphia, the Sunnybrook Golf Club, Sons of the Revolution, Historical Society, Academy of Fine Arts, and has been President of the Harris Club for many years. He is a Republican in politics and a member of the Baptist Church. His residence is at Wyncote, Pa. Business address, Third and Vine Streets, Philadelphia, Pa.

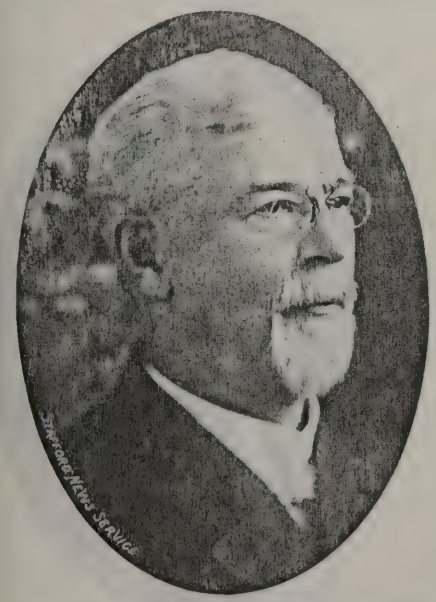

REV. NATHANIEL BERTOLET GRUBB
Bishop; Pastor, First Mennonite Church of Philadelphia, Pa.

GEORGE HARRISON FRAZIER

(Continued from page 31)

Trustee of the Abington Memorial Hospital. Director of The Franklin Fourth Street National Bank, Pennsylvania Company for Insurance on Lives and Granting Annuities,

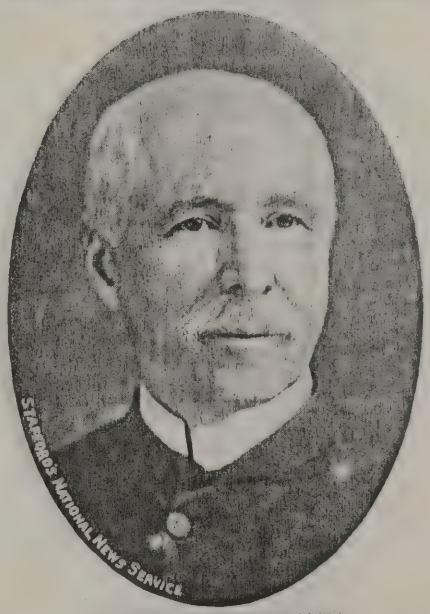

REV. J. GRAY BOLTON
Minister; Founder and for Forty-five Years, Pastor of Hope Church

Provident Trust Company of Philadelphia, Pa., Provident Mutual Life Insurance Company, Pennsylvania Fire Insurance Company, Guarantee Company of North America, Lehigh Power Securities Corporation, The Lehigh Coal and Navigation Company, Lehigh and New England Railroad Company, Lehigh and Hudson River Railroad Company and the Philadelphia and Western Railway Company. Episcopalian. Republican. Member of Philadelphia, Rittenhouse, Racquet, Union League, Huntingdon Valley Country, Sunnybrook Golf and Seaview Golf Clubs. Residence, Jenkintown, Pa. Office address, 316 Packard Building, Philadelphia, Pa.

SYDNEY EMLEN HUTCHINSON

(Continued from page 31)

tional Bank, Baldwin Locomotive Works, Standard Steel Works Company; served as group chairman for Liberty Loan drives and War Chest. Manager Episcopal Hospital. Republican. Protestant Episcopal. Recreations—Golf and Yachting. Is owner of yacht "Cintra." Clubs or societies—Philadelphia, Rittenhouse, Racquet, Philadelphia Country, Huntingdon Valley Country, Sunnybrook, Downtown, Manchester Yacht, Recess (N. Y.), Cercle du Bois de Boulogne (France), Corinthian Yacht, Philadelphia, Pa.; member of Pennsylvania Historical Society, Pennsylvania Sons of Revolution and Sons of Colonial Wars. Residence, 1718 Walnut Street. Business address, 425 Walnut Street, Philadelphia, Pa.

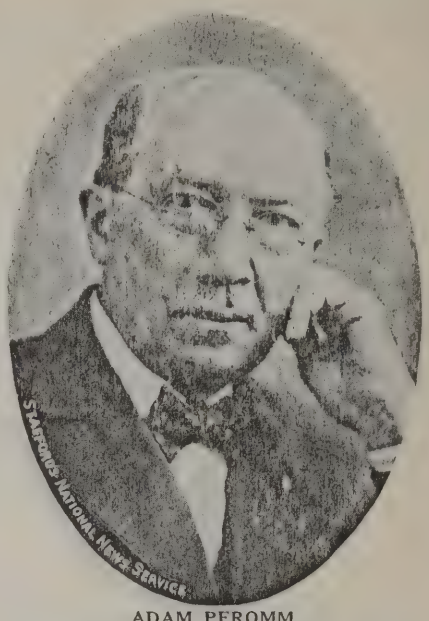

ADAM PFROMM
Adam Pfromm & Company, Wholesale Drugs

HOLLINSHEAD NATHAN TAYLOR

(Continued from page 31)

Philadelphia. President, Philadelphia Chapter, National Aeronautic Association. Director, Automobile Club Philadelphia, Aero Club Pennsylvania. Clubs—Rittenhouse, University, Philadelphia Cricket, Mask and Wig, Orpheus, Cumberland County Club, Lincoln, Downtown. Societies—Franklin Institute, American Iron and Steel Institute, Fairmount Park Art Association, American Steel Society, Historical Society Pennsylvania, Germantown Academy Fine Arts, Art Alliance, Army Ordnance Association, University Museum.

CYRUS ADLER
Educator; President, Dropsie College

EVAN RANDOLPH
Vice-President, The Girard National Bank

JOHN WANAMAKER (Deceased)

(Continued from page 32)

United States, 1889-93, in Cabinet of President Harrison. Long active in religious work, founded 1858 and ever since Superintendent Bethany S. S. (Presbyterian) probably the largest in the U. S.; one of founders of Christian Comm. during Civil War; President, Y. M. C. A. of Philadelphia, Pa., 1870-83. In November, 1914, charted the steamship "Thelma" and "Om" and sent them to Belgium as relief ships, loaded with flour and other food stuff contributed by the people of the city. Gave over a large section of his store to Red Cross work; raised nearly $30,000,000 in his stores for the Liberty Loans; one battery of 108th Artillery raised in the store; in all, 1121 employees in the army and navy. Member, Board of Education since 1915. City address, 2032 Walnut Street, Philadelphia, Pa.

MARMADUKE TILDEN, JR.
Architect

ERNEST T. TRIGG

(Continued from page 32)

sion Section, Region No. 4. 1919—Member of President Wilson's Industrial Conference, representing Employers. 1921—Member of President Harding's Unemployment Conference. 1922—President, National Paint, Oil and Varnish Association. 1923—Director, Manufacturers' Club, Philadelphia, Pa. Member of the Educational Bureau of the Paint Manufacturers' Association since 1906. Chairman, Executive Committee, "Save the Surface and You Save All" since 1916. (This is a collective advertising activity of the Paint and Varnish Industry, originally proposed to the Paint Manufacturers' Association of the U. S. by Mr. Trigg in 1916.) Trustee of Temple University since 1917. Also President of the Temple University Association since 1917. Director of the Southeastern Penn. Chapter, American Red Cross, since 1918. Director of the Philadelphia Belt Line Railroad since 1918. Director of the Chamber of Commerce of U. S. since 1918. Director of the Union National Bank, Philadelphia, Pa., since 1920. Director of the Philadelphia Rapid Transit Company, representing the City of Philadelphia, Pa., since 1920. Chairman, Industrial Relations Com-

FRANK J. McNEIVE
General Manager, Wm. F. Potts' Son & Company, Inc., Tin Plates and Metals

mittee, Philadelphia Chamber of Commerce, since 1920. Director of the Port of Philadelphia Ocean Traffic Bureau since 1924. Director of the Bankers Bond and Mortgage Company of Philadelphia, Pa., since 1924. President of the Agricultural Insecticide and Fungicide Manufacturers' Association since 1924. Director of the Investment Bond and Mortgage Company of Pennsylvania, since 1924. Director of the Pennsylvania State Chamber of Commerce, since 1918. Director of the Bankers Trust Company, since 1926. Director of the Commonwealth Casualty Company, since 1926.

RODMAN WANAMAKER

(Continued from page 32)

Governor of New York. Special Deputy Police Commissioner of New York City, in charge of police reserves. Chairman of Mayor's Committee of Welcome to homecoming troops, which received 1,348,733 troops on returning transports. As chairman of Mayor's Committee on Reception to Distinguished Guests entertained General Pershing, Cardinal Mercier, King and Queen

WILLIAM T. DUNNING
Vice-President and General Manager, Chester Steel Casting Company

of Belgium and Prince of Wales. Sent three expeditions to the west to study Indian life, and the results have been deposited with the U. S. Government at Washington, D. C. Built airship "America" which was wrecked in storm, 1914; built second "America" which became the property of the British Government after the opening of the German-European war. Officer of the Legion of Honor, France; Commander Victorian Order of Great Britain; Grand Officer of the Order of Leopold II, Belgium; Officer of the Order of St. Sava, Serbia; founder and former president American Art Association of Paris. Business address, Broadway and Tenth Street, New York, N. Y.

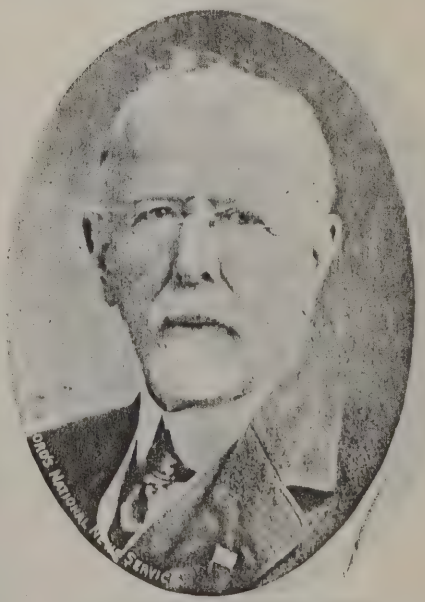

J. GIBSON McILVAIN, SR.
(Deceased)
J. Gibson McIlvain Company, Lumber

WILLIAM J. McNICHOL (Deceased)
Senator

FRANCIS ABERCROMBIE TAYLOR

(Continued from page 32)

After leaving school became associated with Davis Coal & Coke Company beginning as a clerk and advanced to Resident Manager and Sales Manager of their Coke Sales Department, then associated with Maryland Coal & Coke Company in 1910, as Resident Manager; became Secretary and Treasurer, and in 1917, Vice-President. During the World War, served in the Fuel Administration Department. Republican. Protestant Episcopal. Recreations—golf, tennis, horseback riding and all out-of-door sports. Member of Isaac Heister (Reading) Lodge No. 660, Free and Accepted Masons; Reading Lodge of Perfection; Philadelphia Cricket Club; Racquet Club; Manufacturers Club; Manufacturers Country Club; Cedar Brook Country Club; Sea View Golf Club; Associated Cricket Clubs of Philadelphia; Penn Athletic Club, (Charter Member); and Veteran Corps of the First Regiment. Residence, 514 East Sedgwick Street, Chestnut Hill, Philadelphia, Pa. Business address, 818 Stephen Girard Building, Philadelphia, Pa.

CHARLES MILLER BIDDLE, JR.

(Continued from page 33)

of Lowan Trust Company, of Phila., Pa., died February 21, 1922. His brother, Robert Biddle, 2d, President and General Manager, Supplee-Biddle Hardware Company, died October 12, 1918. His grandfather resided in Philadelphia, at Front and Arch Streets, and later moved to 1604 Arch Street, which site is now occupied by the new home of the Insurance Company of North America. Politics, Republican. Religion, Quaker. Recreation—out-of-door life. Member of Union League, Riverton Yacht Club, Rotary Club of Philadelphia, Riverton Country Club, Franklin Institute, Philadelphia Automobile Club, Camp and Trail Club of Phila., Pa., Philadelphia Hardware Association, Old Colony Club, Philadelphia Chamber of Commerce and New Jersey Society of Pennsylvania (one of the officers). Residence, on road between Riverton and Moorestown, N. J. (This road was the first rural route delivery road in United States, which was obtained by Mr Biddle's father-in-law, Heuling Lippincott.) Business address, 513 Commerce Street, Philadelphia, Pa.

DAVID C. HITCHNER
President and General Manager, H. B. Underwood Corporation

JONATHAN M. STEERE

(Continued from page 34)

Haven R. R. Company; Director of Syracuse & Eastern Transit Company. Treasurer, Eastern Institute of Anatomy and Biology; Director, Luzerne Knights' Associations. Republican. Society of Friends. Recreations: tennis, camoeing and fishing. Member of University Club, Merion Cricket Club and City Club (Treasurer and Director). Residence, Haverford, Pa. Business address, Broad and Chestnut Streets (N. W. Cor.), Philadelphia, Pa.

J. HENRY SCATTERGOOD

(Continued from page 34)

urer and Manager of Pennsylvania Working Home for Blind Men; Treasurer and Manager, Christiansburg Industrial Institute, Virginia; Trustee, Hampton Institute, Virginia; Public Service Commissioner of the State of Pennsylvania, made by Governor Pinchot October 3, last; Y. M. C. A., Philadelphia, Pa. Manager, Pennsylvania Training School, Elwyn; organizer and first chief of Friends' Reconstruction Bureau of the American Red Cross in France. Independent Republican. Society of Friends. Recreations—cricket, mountain climbing, chess. Member Merion Cricket Club, University Club, Union League, City Club, Contemporary, Harvard Cosmos (Washington). Residence, Villanova, Pa., and 3515 Powelton Avenue, Philadelphia, Pa. Business address, 355 Bourse, Philadelphia, Pa.

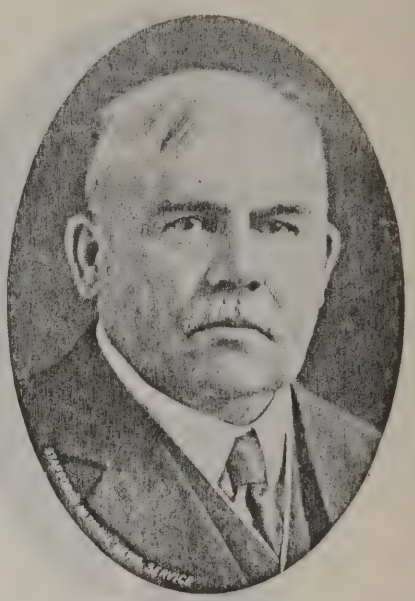

REV. JOHN B. LAIRD
Pastor, Frankford Presbyterian Church

STANLEY RHOADS YARNALL, A.B., A.M.

(Continued from page 34)

Head Masters' Association of U. S., Education Committee of Society of Friends; President, Richard Humphreys Foundation;

(Continued on page 269)

LEE JOHN EASTMAN
President and Treasurer, The Armored Motor Car Company; Inventor, Author, etc.

JAMES WILLISON SMITH
Vice-President, Land Title and Trust Company

ARTHUR E. NEWBOLD (Deceased)
Drexel and Company

STANLEY RHOADS YARNALL, A.B., A.M.

(Continued from page 268)

Treasurer, Association of College and Preparatory Schools of Middle States and Maryland. Member of Philadelphia Council Boy Scouts of America. Independent Republican. Recreations—tennis and hiking. Member of the Executive Committee of Head Masters' Association of United States for 1925-26. Member of Executive Committee of the Progressive Educational Committee of United States for 1925-26. Residence, 5337 Knox Street, Germantown, Philadelphia, Pa. Business address, Germantown Friends School, Germantown Avenue and Coulter Street, Germantown, Philadelphia, Pa.

RICHARD MOTT GUMMERE
A.B., PH.D., HON. M.A.

(Continued from page 34)

(honorary M.A.), University of Pennsylvania, 1923. Married Christine Robinson, June 30, 1908. Father of Eleanor, born November 30, 1909; Richard M., Jr., born September 23, 1912. With the Provident Life and Trust Company of Philadelphia Pa., 1902-03; Instructor in Latin, Haverford College, 1907-11; Assistant Professor of Latin at same, 1911-1918; Assistant to President, 1915-18; is now head master of the William Penn Charter School of Philadelphia. Translator of "The Epistles of Seneca," (Loeb Classical Series), published by Putnams, of New York, in three volumes. Co-author with J. E. Forsythe, of "Beginners' Latin Book No. 1" and "Beginners' Latin Book No. 2," published by Christopher Sower & Company, of Philadelphia. Author of "Seneca the Philosopher, and His Modern Message," published by Marshall, Jones Company, 1922. President, Haverford College Chapter, Phi Beta Kappa, 1917-18. Trustee of Bryn Mawr and Haverford Colleges. Member of Head Masters' Association, School Director, Haverford Twp., Del. County., Pa. Independent Republican. Society of Friends. Recreations—golf and tennis. Member of University Club and Franklin Inn, Philadelphia, Pa., and Harvard Club of New York. Residence, Haverford, Pa. Business address, School Lane, West of Wissahickon Avenue, Philadelphia, Pa.

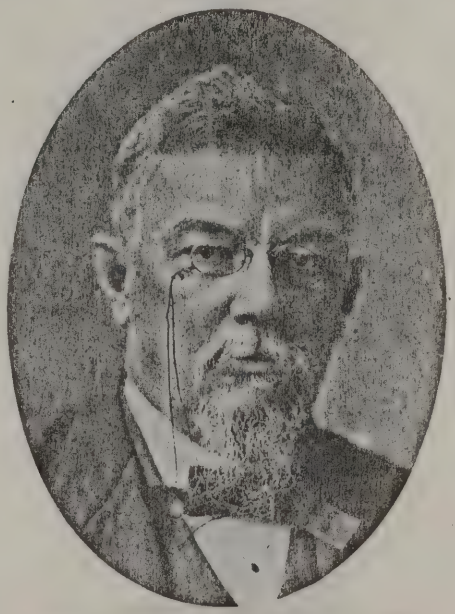

SAMUEL WHITAKER PENNYPACKER
(Deceased)
Governor of Pennsylvania, 1903-1907

CLARENCE BENJAMIN HEISERMAN

(Continued from page 35)

cinnati, Chicago and St. Louis Railway Company and to engage in the general practice of law at Urbana, Ohio. On May 1, 1910, removed to Pittsburgh, Pa., to become General Solicitor of the Pennsylvania lines west of Pittsburgh, and on May 1, 1914 was appointed General Counsel. During the federal control of railroads, he continued to act as General Counsel and upon the restoration of the railroads to the owning corporations, was made General Counsel of The Pennsylvania Railroad Company and its subsidiary western corporations, with headquarters at Pittsburgh, Pa., May 1, 1921, moved to Philadelphia and became General Counsel of the re-organized Pennsylvania Railroad System, with headquarters at Philadelphia, Pa.; December 1, 1922 was appointed Vice-President and General Counsel. Republican. Presbyterian. Member of the Masonic bodies, 32d degree Mason, Duquesne Club of Pittsburgh, Rittenhouse Club of Philadelphia, Pennsyvania Scotch-

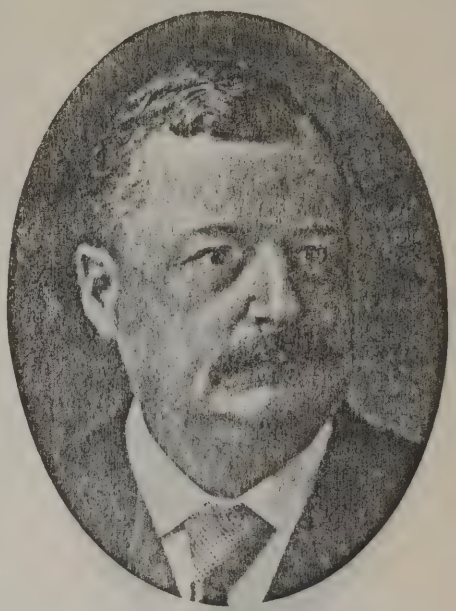

BOIES PENROSE (Deceased)
Former United States Senator

Irish Society, Pennsylvania Society of New York. Residence Haverford, Pa. Business address, Broad Street Station, Philadelphia, Pa.

MOORHEAD COWELL KENNEDY

(Continued from page 35)

Clark and Moorhead Cowell, Jr. Cattle ranching on Powder River, Wyo., 1884-87. Member of Kennedy & Kennedy, private bankers, Junction City, Kansas, 1887-89; became assistant to President, Cumberland Valley Railroad, 1889; Vice-President of same road, 1892; Vice-President and General Superintendent, 1903; President, 1913 to June, 1919; Resident Vice-President, Cumberland Valley District, Pennsylvania Railroad, April 1, 1919, to March 1, 1920; Vice-President, Pennsylvania Railroad, with office in Phila., Pa., March 1, 1920; Commissioned Major, E. R. C., Ocober 6, 1917;

(Continued on page 270)

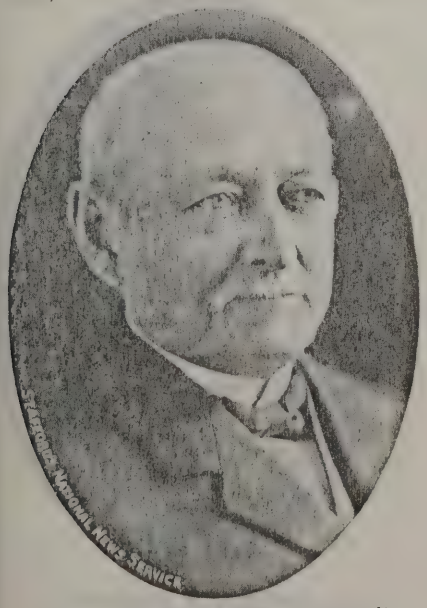

WILLIAM M. CRAMP (Deceased)
The Father of the American Navy

GEORGE ROSENGARTEN BOWER
President, Henry Bower Chemical Manufacturing Company

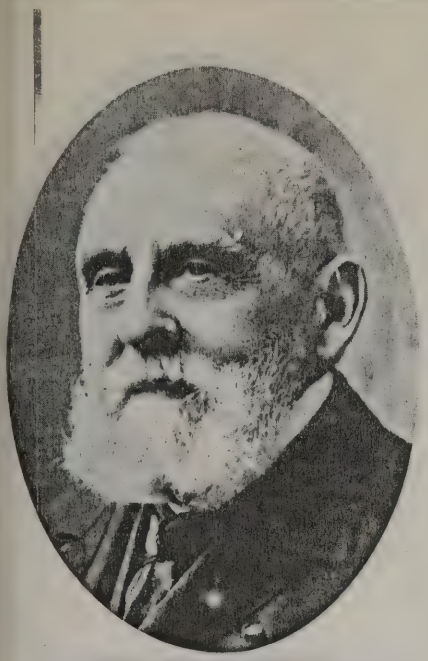

GENERAL LUCIUS HENRY WARREN
Attorney-at-Law

MOORHEAD COWELL KENNEDY

(Continued from page 269)

Colonel, N. A., October 26, 1917; Departmental Director-General of Transportation, A. E. F. in France and England; returned to United States, December 30, 1918; demobilized January 7, 1919. Awarded Distinguished Service Medal (U. S.); Officer of Legion of Honor (France). Trustee, Williamson Free School of Mechanical Trades, Delaware County, Pa. Trustee, Wilson College, Chambersburg, Pa. Director, First National Bank, Philadelphia, Pa. Democrat. Presbyterian. Recreations—horseback riding and golf. Member of Rittenhouse, Philadelphia, Racquet, Princeton, Sunnybrook Golf Clubs; member, Franklin Institute, Princeton Engineering Association, Scotch-Irish Society of Pennsylvania, Historical Society of Pennsylvania and Vice-President, Pennsylvania Society of New York. Residence, 1830 South Rittenhouse Square, Philadelphia, Pa. Business address, Broad Street Station, Philadelphia, Pa.

THOMAS W. HULME

(Continued from page 35)

ant Real Estate Agent of the Pennsylvania Railroad lines east of Pittsburgh and was transferred to the General Office in Philadelphia, Pa. Appointed Real Estate Agent, November 12, 1913, succeeding the late Benjamin W. Carskadden; General Real Estate Agent in July, 1913, and July 1, 1924 was appointed Vice-President in charge of Real Estate, Valuation and Taxation. Upon the formation in May, 1913 of a Committee of Eighteen Railroad Presidents to look after the interests of the railroads in connection with the valuation of their properties by the Inter-State Commerce Commission, was elected General Secretary of the Presidents' Conference Committee and on December 11, 1916, elected Vice-Chairman of that committee. Republican. Episcopalian. Member of the Union League of Philadelphia, Pa.; Merion Cricket Club, Philadelphia Country Club and Chevy Chase Club of Washington, D. C. Residence, 427 Lancaster Avenue, St. Davids, Pa. Business address, Broad Street Station, Philadelphia, Pa.

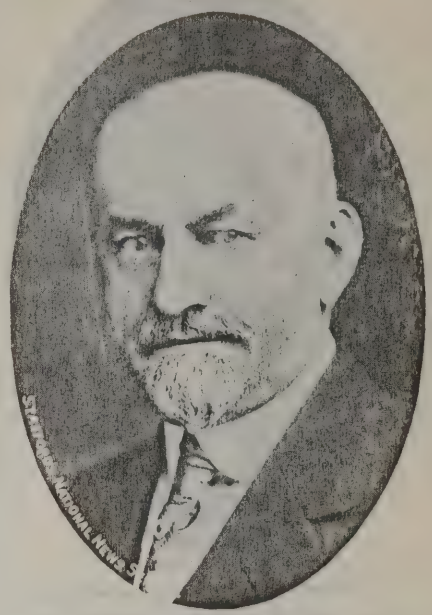

DR. SAMUEL LEWIS ZIEGLER, LL.D.
Opthalmologist

Street Club, and Penn Athletic Club. Residence, 109 Westmoreland Street, St. Martin's, Chestnut Hill, Philadelphia, Pa. Business address, Bankers' Trust Building, Juniper and Walnut Streets, also Packard Building, Fifteenth and Chestnut Streets, Philadelphia, Pa.

HARRY H. HEIST
Contractor and Builder

HARVEY BIRCHARD TAYLOR

(Continued from page 36)

neering Works, Ltd., Montreal; President Harper & Taylor, Incorporated, consulting engineers, Philadelphia and Niagara Falls. Republican. Presbyterian. Recreation—tennis. Clubs or Societies—Vice-President, American Society of Mechanical Engineers; Past President, Atlantic Coast Shipbuilders' Association; Engineers' Club of Philadelphia, Pa.; Engineers' Club of New York, Union League Club of Phila., Pa.,

(Continued on page 271)

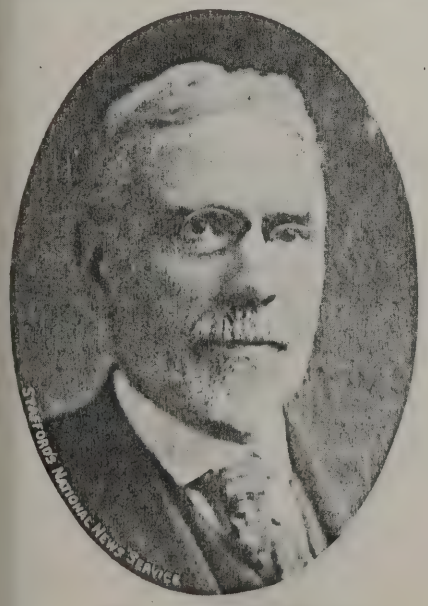

WILLIAM E. WATERS
President, Ziegler Bros. Co., Shoe Manufacturers

EDWARD H. SENEFF

(Continued from page 35)

ern Illinois Railroad Company in 1901, which position he held until June 1, 1914, when he was appointed General Solicitor of the Pennsylvania line west of Pittsburgh. In 1918 was appointed General Solicitor by the United States Railroad Administration for the Pennsylvania Railroad—western lines—and remained in that position until the termination of federal control of railroads in March, 1920, when he was appointed General Solicitor of the Pennsylvania Railroad Company with headquarters at Pittsburgh, Pa. February 1, 1923 was transferred to Philadelphia, Pa. Republican. Presbyterian. Recreation—golf. Member of Rittenhouse Club, Art Club of Philadelphia, Pine Valley Golf Club, St Davids Golf Club. Residence, 250 South Seventeenth Street, Philadelphia, Pa. Business address, Broad Street Station, Philadelphia, Pa.

CORNELIUS BODINE

(Continued from page 36)

odist Church, Germantown. Recreations—golf and tennis. Clubs—Union League, Orphan Club, Philadelphia Cricket, Fourth

GEORGE W. B. ROBERTS
Canned Goods Commission Merchants, Thomas Roberts & Company

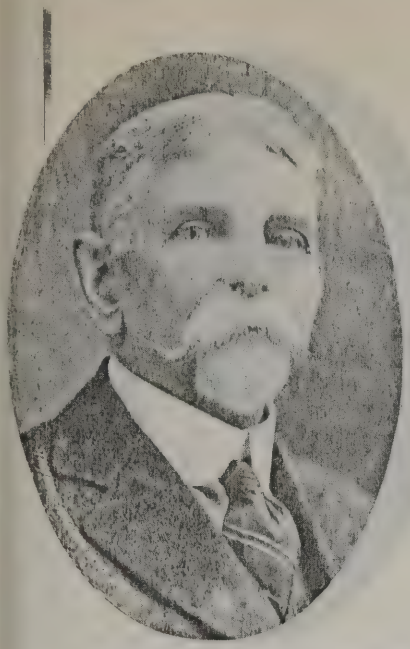

HARRY BROCKLEHURST
Banker; Contractor and Builder; President, Textile National Bank, etc.

HARVEY BIRCHARD TAYLOR

(Continued from page 270)

Franklin Institute, Metropolitan Club of Washington, D. C.; University Club of Phila., Pa., Member of Society of Naval Architects and Marine Engineers. Residence, West Sunset Avenue, Chestnut Hill, Philadelphia, Pa. Business address Richmond and Norris Streets, Philadelphia, Pa.

FREDERICK P. RISTINE

(Continued from page 37)

phia and New York Stock Exchanges; also Director of Wayne Title & Trust Company, of Wayne, Pa.; Director of Philadelphia Stock Exchange and Director of Porto Rico Gas Company. Politics, Republican. Religion, Baptist. Member of Union League, Penn Athletic Club, Triangle Society of Haverford College, St. Davids Golf Club and Crescent Lodge, F. & A. M. Residence, Wayne, Pa. Business address, Widener Building, Philadelphia, Pa., and 61 Broadway, New York City, N. Y.

EDWARD LAMBERT JONES

(Continued from page 37)

stocks and bonds. During World's War was very active in Liberty Loan work. Presbyterian. Republican. Recreations—fishing, motoring, boating and all out-of-door sports. Member of University Lodge, No. 610, F. & A. M. founder member of Penn Athletic Club. Residence 2510 Brown Street, Philadelphia, Pa. Business address, Widener Building, Philadelphia, Pa., and 61 Broadway, New York City, N. Y.

EDWARD STOTESBURY LEWIS

(Continued from page 37)

Consul, Philadelphia Chapter, American Institute of Banking, 1912-14; Pennsylvania Representative, Clearing House Section, American Bankers' Assocation, 1918-19; Director, Security Title & Trust Company; Director, Main Line National Bank, Wayne, Pa.; Director, Fern Rock Trust Company; Director, Penn Central Light & Power Company; Director, Direct Insurance Company; Director, Direct Indemnity Company. War Activities—Member of the Legal Advisory Board of Local Draft Division, No. 22; Director, Local War Savings Division, appointment by Secretary of the Treasury. Social and Religious Activities—Accounting Warden and Vestryman, St. Andrews' Church Philadelphia, Pa.; Trustee, Divinity School of Protestant Episcopal Church, Philadelphia, Pa.; member of Geographical Society, Historical Society of Pennsylvania. Politics, Republican. Recreation—golf. Residence, 904 Spruce Street, Philadelphia, Pa. Business address, Pennsylvania Building, Philadelphia, Pa.

FREDERICK MAYER
General Manager and Treasurer, The Pennsylvania Knitting Mills

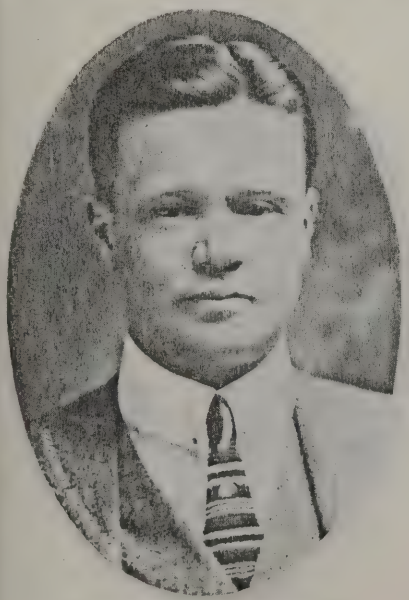

ARTHUR INGERSOLL MEIGS
Architect

JOHN J. COYLE

(Continued from page 38)

President, Pennsylvania Mutual Life Insurance Company; President, Bell Union Coal and Mining Company. Was appointed in 1902 by late President Roosevelt and placed in charge of the Salmon Fisheries of Alaska, which position he resigned in 1904. In 1920, elected President, Phoenix Trust Company; resigned, 1922. Director of several charitable institutions of Philadelphia and vicinity. President and director of other corporations. In 1921, was appointed Private Chamberlain by Pope Benedict XV. Re-appointed by present Holy Father, Pius XI, and made Knight Commander of Order of St. Gregory; also Grand Cross Knight Commander of the Holy Sepulchre. Republican. Catholic. Recreations—golfing, boating, fishing. Member, Arcadian Academy of Rome (founded, 1690), American Catholic Union, Knights of Columbus, Manufacturers' Club, Philopatrian Literary Institute, Overbrook Golf Club, Llanerch Golf Club, Philadelphia Chamber of Commerce, Miami Beach Chamber of Commerce. Residence, 911 North Sixty-third Street, Philadelphia, Pa. Winter residence, Star Island, Miami Beach, Florida. Business address Parkway at Sixteenth Street, Philadelphia, Pa.

JOHN W. COLES
Wholesale Lumber Merchant

JOHN HOWARD McFADDEN
Cotton Merchant, George H. McFadden & Bros.

HOWELL WHEELER PANCOAST
President, Henry B. Pancoast Company, Pipe Manufacturers

JAMES JOSEPH SULLIVAN

(Continued from page 38)

pany, of Philadelphia, as Sales Manager; became member of firm and was elected Vice-President in 1917 and elected President in 1921. Also Director of Textile National Bank. Was appointed by Pope Pius XI, Private Chamberlain to the Holy Father, the Pope, or Camerieri Segeti di Spada e Capa. Also member of the Board of Education, Property and Finance Committee; Treasurer of Young Men's Catholic Society. Republican. Catholic. Member of Manufacturers' Club, Manufacturers' Country Club and Philopatrian Literary Institute. Residence 30 Pelham Road, Germantown, Philadelphia, Pa. Business address, Kensington Avenue and Ontario Streets, Philadelphia, Pa.

ROBERT GLENDINNING
Banking

JOHN E. LONERGAN

(Continued from page 38)

ident of the J. E. Lonergan Company, Philadelphia, Pa., manufacturers of safety steam appliances; President of H. Brinton Company, Philadelphia, Pa., manufacturers of machinery for knitting hosiery and underwear; President of The California Vineyards Company, said to be the largest Tokay vineyard in the State of California; Director in the Beneficial Saving Fund Society of Philadelphia, Pa.; Director of St. Charles Borromeo Seminary, Overbrook, Pa.; appointed a member of the Papal Household, as Private Chamberlain with Cape and Sword, through His Emminence, Cardinal Dougherty; Trustee of the Roman Catholic High School, West Philadelphia, Pa. Politics, Independent Republican. Religion, Roman Catholic. Recreations—walking, horseback riding, travel at home and abroad. Associations and Clubs —Life member of the Friendly Sons of St. Patrick, organized for the relief of immigrants from Ireland; life member of the American Catholic Historical Society of Philadelphia, Pa.; life member, Franklin Institute; life member, The American Society of Mechanical Engineers; member, 4th Degree, Knights of Columbus; life member,

SAMUEL McCREERY
Banker and Broker

Manufacturers' Club of Philadelphia, Pa. Residence, Bala, Pa. Business address, 213-15-17 Race Street, Philadelphia, Pa.

DANIEL J. MURPHY

(Continued from page 38)

senior member of firm in 1892. In 1897 started to receive an education by studying at nights. In 1922 received decoration, Knight of Cape and Sword, from Pope Pius XI. Was first person in world to receive decoration from Pope Pius XI. In 1923 was made Knight Commander of the Order of St. Gregory the Great. In 1924 was made Grand Cross Knight of St. Gregory the Great, at which time was received personally at Rome by Pope Pius XI. Purchased and gave to Cardinal Dougherty, the St. Mary's Institute for Blind at Lansdale, Pa., which cost $250,000. This gift was received by Cardinal Dougherty on Palm Sunday, April 5, 1925, at the completion of the chapel which is known as St. Nereus and Achilleus. During the World's War had charge of all the stevedoring and army transport work for United States Government. Had charge of all Belgium Relief Work and Business of

HENRY BOLLER PANCOAST, JR.
Treasurer, Henry B. Pancoast Company, Pipe Manufacturers

Hudson Bay Company, and Powder and Ammunition for Italian Government. Is very fond of boys' work and is Vice-President of Boys Council. During World War when government was mustering for France, was offered Commission of Colonel.

REV. FLOYD TOMKINS, A.B., D.D.S., S.T.D., LL.D.

(Continued from page 39)

ham, Dr. Ann Maria Cutter (Mrs. Percy B. Gibson); Rev. Floyd W., Jr. and Dr. M. Jeanette. Ordained, 1875. Missionary in Colorado and Wyoming for six years; then rector of St. Matthew's Church, Kenosha, Wis., for two years; St. Paul's Church, Minneapolis, Minn., for two years;

(Continued on page 273)

GEORGE A. HUHN
Banker and Broker, George A. Huhn & Company

WILLIAM M. MATHEWSON
Secretary and Treasurer, Thos. C. Fluke & Company, Groceries

(Continued from page 272)

St. James' Church, Keene, N. H., for two years; Calvary Chapel of New York City, for four years; Christ Church, Hartford, Conn., for four years; St. James' Church, Chicago, Ill., for four years; Grace Church, Providence, R. I., for four years and rector of Church of the Holy Trinity, Philadelphia, Pa., since 1899. Author of "Christian Life," 1897; "Following Christ," 1900; "My Best Friend," 1901; "Beacons on Life's Voyage," 1903; "Helps Toward Nobler Living," 1907; "Faith and Life of a Christian," 1909; "Prayers for the Quiet Hour," 1910, and "Sunshine on Life's Way," 1911. During World War was member of Red Cross Committee. Politics, Republican. Recreation—traveling. Member of Union League, City Club of Philadelphia, Pa. Also

ALFRED E. DARNELL
Wholesale Coal

President, Philadelphia Federation of Churches; President, World's Vacation Bible Schools and Vice-President, World's Sunday School Association. Residence, 1904 Walnut Street, Philadelphia, Pa. Church, Nineteenth and Walnut Streets, Rittenhouse Square, Philadelphia, Pa.

REV. WILLIAM POMEROY FULTON

(Continued from page 39)

Church, 1887-90; called in 1891 to the Ninth Presbyterian Church of Philadelphia, Pa., and served as pastor until 1908, resigning to become General Secretary and Superintendent of City Missions and Church Extension in the Presbytery of Philadelphia, Pa. Received degree of Doctor of Divinity from Heidelburg University. Elected Permanent Clerk of the Presbytery of Philadelphia in 1904, and in 1918 elected Stated Clerk. Was Moderator of the Synod of Pennsylvania in 1905. Member of the General Assembly's Executive Commission, 1911-14; member of the General Assembly's Legal Committee, 1908-18, member of the General Assembly's Evangelistic Committee, 1907-16. Stated Clerk of the General Council of the Presbyterian and Reformed Churches in America. Mem-

J. FRANK TURNER
Dyestuffs and Chemicals

ber of the Alliance of Reformed Church throughout the world, holding the Presbyterian System; member of the Board of Directors of the Presbyterian Ministers' Fund and for nine years its President; President of Log College Assembly; Director of Work of Summer Evangelistic Committee. Republican. Member of Orient Lodge, No. 289, F. & A. M.; member of City Club, member of Phi Delta Theta Fraternity. Residence Hamilton Court, Thirty-ninth and Chestnut Streets, Philadelphia, Pa. Business address, 721 Witherspoon Building, Philadelphia, Pa.

BISHOP ROBERT WESTLY PEACH
Ph.B., D.D.

(Continued from page 39)

Theological Seminary, in 1915. Married Harriet E. Burrows, September 24, 1890. Father of Ruth E., born November 26, 1891, and died April 11, 1909; Anna H., born September 27, 1893, (married to DeWitt A. Bandeen, of El Paso, Texas); Eggleston Westly, born September 12, 1895, (First Lieutenant, United States Army, Fort Benning, Ga.); Dorothy S., born December 21, 1898, (married to Ernest F. Hobbins and lives in Newark, N. J.). Has

ALBERT RAYMOND RAFF
Builder; President, A. Raymond Raff Company; Director, Northwestern National Bank, etc.

held pastorates in Ashtabula, Ohio; Quincy, Mass.; Camden, N. J., and Newark, N. J., where he was rector of Emmanuel Reformed Episcopal Church from May 1, 1907, to December 31, 1924. For a number of years he has been a trustee of the Episcopal Recorder, also of the Theological Seminary at Forty-third and Ludlow Streets, Philadelphia, Pa., and in September, 1924, he became Professor of Church History and Christian Evidences in that institution. Since May, 1924, he has been Bishop Coadjutor. For three terms he was President of the Alumni Association of Boston University in New York City. He is a member of "Ad-Interim" Committee of the American Council on Organic Union and of the Administrative Committee of the Federal Council of Churches. He has con-

(Continued on page 274)

PAUL J. STARTZMAN
General Manager, Henry A. Hitner's Sons Company, Iron Merchants

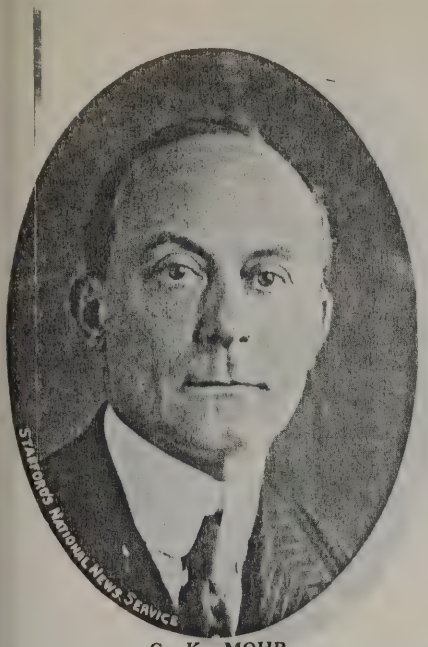

G. K. MOHR
J. .. Mohr & Son, Iron and Paper Mills

BISHOP ROBERT WESTLY PEACH, Ph.B., D.D.

(Continued from page 273)

tributed to a number of periodicals and has been for over thirty years a specialist in Hymnology. Politics, Republican. Recreations—gardening and mountain climbing. He is a member of Sons of American Revolution and Sons of Veterans. Residence, 114 Ardsley Road, Highland Park, Upper Darby, Delaware County, Pa. Business address Forty-third and Ludlow Streets, Philadelphia, Pa.

HENRY S. BELBER

(Continued from page 40)

Bank of Philadelphia, Pa. Republican Jewish faith. Recreations—golfing, horseback riding, etc. Member of Masons, Mercantile Club. Residence, 1300 Hunting Park Avenue, Philadelphia, Pa. Business address 1641 North Hancock Street, Philadelphia, Pa.

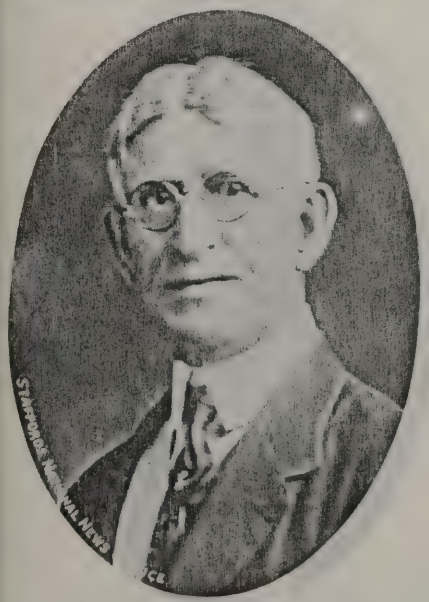

DAVID H. SCHUYLER
Undertaker

FREDERIC W. BRILL

(Continued from page 40)

turers' Committee for sale of Liberty Bonds. Republican. Recreations—outdoor sports, particularly swimming and fishing. Member, Philadelphia Country Club, Orpheus Club, Keystone Automobile Club, Pennsylvania Academy of Fine Arts, Pennsylvania Historical Society, American Academy, Political and Social Science; Academy of Natural Sciences of Philadelphia, Pa. Residence, Woodley Road, Merion, Pa. Business address, Sixty-second Street and Woodland Avenue, Philadelphia, Pa.

PAUL MEARS WINTER

(Continued from page 41)

overseas in United States Tank Corps, serving in England, France and Germany: was a member of the Tank Corps, Masonic Club; Masonic Club of Coblenz, Germany, Army of Occupation. Clerk in Recorder of Deeds Office, Court House, Luzerne County Pennsylvania. Appointed Field Representative of Philadelphia K. K. K. August 1, 1924. Member of United States Reserve Corps. Non-Partisan. (Formerly Republi-

CHARLES STUARD BAIR
Funeral Director

can). Lutheran. Member Fidelity Lodge (Wilkes-Barre, Pa.), No. 655, Free and Accepted Masons; Ancient Accepted Scottish Rite (Caldwell Consistory, Bloomsburg, Pa.), 32 degree Masons. Member, Craftsman's Club, Wilkes Barre, Pa.; American Legion and Veterans of Foreign Wars. Address, 430 Anthyn Road, Narberth, Pa.

REV. HOMER W. TOPE, A.B., A.M., D.D.

(Continued from page 41)

(McHugh) Tope. Educated Mt. Union College, Ohio; Oberlin College, Ohio; Capital University, Columbus, Ohio; A.B., Harlem Springs College, Carroll County, Ohio 1885, A.M., 1888; graduated Mt. Airy Theological Seminary, Philadelphia, Pa., 1888; (D.D., Carthage College, Illinois). Married Alice O. Mackaman, 1880. Father of Dick B., born 1881. Taught school for seven years and read law for two years. Ordained Lutheran ministry, 1888; Pastor, Grace Church, Youngstown, Ohio, 1888-97; Grace Church, Chicago 1897-99; Freeport, Illinois 1900; has been Superintendent of Anti-Saloon League since 1900, at Poughkeepsie, N. Y; Rochester, N. Y.; Albany, N. Y.; Syracuse,

EUGENE VICTOR ALLESANDRONI
Attorney-at-Law

N. Y.; Springfield, Mass.; Boston, Mass.; Pittsburgh, Pa., and since 1907 at Philadelphia, Pa.; State Superintendent of Pennsylvania Anti-Saloon League since 1907. Member of Committee on Moral and Social Welfare of United Lutheran Church of America. While at Mt. Union College was a prominent athlete and is fond of baseball. Member of Washington Lodge, No. 164, Free and Accepted Masons; Freeport Chapter (Freeport, Ill.), Royal Arch Masons; Freeport Commandery (Freeport, Ill.) K. T.; Ancient Accepted Scottish Rite (Philadelphia, Pa. Consistory), 32d degree Masons; Ancient Arabic Order (Lu Lu Temple) Nobles of the Mystic Shrine; Ohio Society of Philadelphia, Pa.; Olly Cline Lodge, No. 44, I. O. O. F.; City Club of Philadelphia, Pa. Residence, 1904 Spring Garden Street, Philadelphia, Pa. Business address, 1505 Race Street, Philadelphia, Pa.

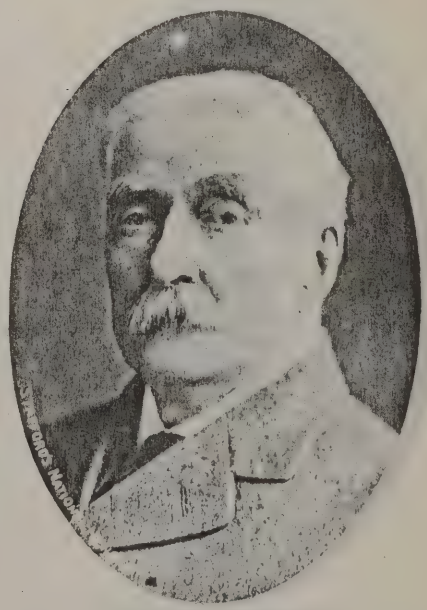

GEORGE PEIRCE
Attorney-at-Law

PERCY L. NEEL
President, Neel-Cadillac, Automobiles

WILLIAM KENNEDY BARCLAY

(Continued from page 42)

the firm changed to De Silver & Barclay and in 1912 was dissolved; he entered the firm of Snowden, Barclay & Moore, and upon the death of Mr. Snowden in 1913, the firm reorganized as Barclay, Moore & Company and is at this date located in the Real Estate Trust Building, Philadelphia, Pa. At University of Pennsylvania was Presentator of Class and also President of Class in 1890-1 and 1892. Has been a member of Philadelphia Stock Exchange since 1896 and was Governor of same for 8 years. During World War was very active in the sale of Liberty Bonds, and had two sons in U. S. Navy. Author of several articles for newspapers pertaining to Auction Bridge and Yachting. Owner of the Yacht "Walrus", which is known all along the east coast from Maine to Cape Charles. Recreations—yachting, rowing and auction bridge. Member of Art Club of Philadelphia, Pa.; Union League, President and member of Hamilton Whist Club, the oldest Whist Club in America; also Captain of Hamilton Whist Team; Member of Little Egg Harbor Yacht Club and was Commodore of this Club for four years. Member of New York and Philadelphia Stock Exchanges, Investment Bankers' Association and American Bankers' Association. Residence, 4044 Spruce Street, Phila., Pa. Business address, Real Estate Trust Building, Philadelphia Pa. Grandfather, Andrew C. Barclay, was in the importing business and owned the warehouse next to Stephen Girard's, on Delaware Avenue. Father, John Kennedy Barclay, was first in the linseed oil business and later entered the banking business.

HALLOWELL VAUGHAN MORGAN

(Continued from page 42)

ber of Racquet Club, Penn Athletic Club and Bond Club. Residence, West School Lane, Germantown, Pa. Businss address, Packard Building, Philadelphia, Pa.

FRANCIS X. QUINN
Vice-President, The Fidelity Mutual Life Insurance Company

CARL N. MARTIN

(Continued from page 42)

ican War, enlisted with Battery A., Pennsylvania Volunteers and saw service in Porto Rica; discharged November, 1898. During the World War was Chairman of Citizens' Committee for three Liberty Loans. Also President, Salem & Pennsgove Traction Company; President, Trenton, Bristol & Philadelphia Street Railways; Director, Penna. Joint Stock Land Bank; Director, Solidifier Corporation; Vice-President, Philadelphia Charity Ball Committee; Member, Board of Governors, Phila., Pa.; Philadelphia Stock Exchange. Martin & Company are members of New York Curb Exchange. Together with Messrs. Brooke, Stokes & Company they organized the Pennsylvania Joint Stock Land Bank; Mr. Martin was the first President of this bank, December, 1923 to July, 1924. Republican. Protestant Episcopal. Recreation—golf. Member of University Club, Rittenhouse Club, University of Pennsylvania Club of New York, Mask and Wig Club, (former President); Bond Club of Philadelphia, Pa., (Member of Board). Residence, Bryn Mawr, Pa. Business address, Packard Building, Philadelphia, Pa.

CHARLES R. MILLER
Vice-President and Resident Manager, A. B. Leach & Company, Inc., of New York, Investment Bankers

J. CLARK MOORE, JR.

(Continued from page 42)

Committee on Sub-Committee on Publicity. Was elected National President of Phi Delta Theta Fraternity from 1898 to 1900. Is member of Board of Governors of Investment Bankers' Association. 1922-1925. While a student at University of Pennsylvania, was Business Manager of Class Record during senior year. Republican. Presbyterian. Recreation—fishing. Member and Past Master of Apollo Lodge, No. 386, Free and Accepted Masons; Union League, University Club, Bachelors Barge Club, Merion Cricket Club, Kiwanis Club, Oak Bluffs Country Club, Oak Bluffs, Mass.; Phi Delta Theta Fraternity, Bankers' Club

(Continued on page 276)

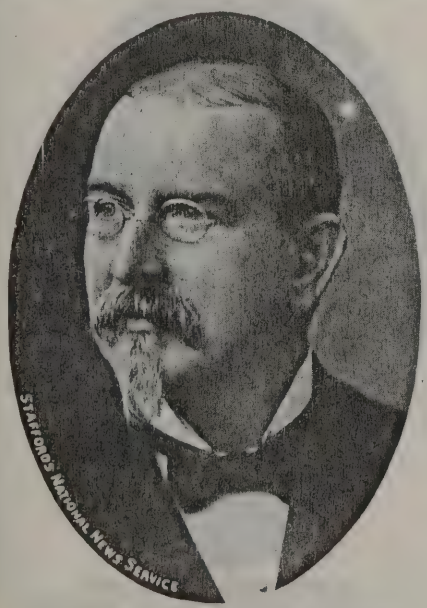

ALBERT S. SCHOENHUT (Deceased)
Founder of A. Schoenhut Company

GUSTAV A. SCHOENHUT
Vice-President, The A. Schoenhut Company

HARRY E. SCHOENHUT

Director and Art Manager, The A. Schoenhut Company

J. CLARK MOORE, JR.

(Continued from page 275)

of New York, Ocean City, N. J., Fishing Club; Hamilton Whist Club, Philadelphia, Pa.; New York Stock Exchange and Bond Club of Philadelphia, Pa. Residence, Glen Road Ardmore, Pa. Business address Real Estate Trust Company Building, Broad and Chestnut Streets, Philadelphia, Pa.

EDWARD LUPTON FORSTNER

(Continued from page 43)

ton Sons Company as Assistant Treasurer in 1918. Was promoted to Vice-President and Treasurer in 1920 and still serves in that capacity. Republican. Episcopalian. Recreations—motoring, walking and fishing. Member of Harmony Lodge No. 52, Free and Accepted Masons, Manufacturers'

WILLIAM G. SCHOENHUT

Treasurer, The A. Schoenhut Company

Club, Penn Athletic Club; Director of David Lupton Sons Company. Member of Frankford Country Club. Residence address, Torresdale. Business address, Allegheny Avenue and Tulip Street, Philadelphia, Pa.

JOHN SHIPLEY DIXON

(Continued from page 42)

vania (1908, B.S.); University of Pennsylvania Law School (1911, LL.B.). Married Mabel Bayard Norris, January 14, 1913. Father of John Shipley, Jr., born December 18, 1913, and Ellen, born July 5, 1919. After receiving degree of L.L.B. at University of Pennsylvania Law School, was admitted to Bar and practiced law until 1917; then entered the U. S. Naval Reserve during World War; Commissioned February 1918, with Office of Naval Intelligence; resigned after Armistice was signed. Then associated with Frazier & Company and later with Redmond & Company. On October 2, 1922, he entered the firm of Martin & Company. Also Vice-President, Secretary and Director of Solidifier Corporation; Director of The Pennsylvania Joint Stock Land Bank; Director of Pennsylvania & New Jersey Railways Company; Director of Trenton, Bristol & Philadelphia Street Railways Company; Director of Brydon Broth-

OTTO F. SCHOENHUT

Director and Factory Manager, The A. Schoenhut Company

ers Coal Corporation, etc. etc. Republican. Protestant Episcopal. Recreations—golf, tennis. Member of Zeta Psi Fraternity, Friars Senior Society of the University of Pennsylvania, Gulph Mills Golf Club, Union League, Rittenhouse Club, Racquet Club, Mask and Wig Club, University of Pennsylvania Club of New York and Bond Club of Philadelphia, Pa. Residence, Villanova Pa. (Springmill Road and Morris Avenue.) Business address, 718 Packard Building, Philadelphia, Pa.

CHARLES HUHN BEAN

(Continued from page 43)

of the Governing Committee of the Philadelphia Stock Exchange for twelve years and Chairman of the Arbitration Committee for nine years; was also a member of the Special Committee of Five to have charge of the Philadelphia Stock Exchange matters at the outbreak of the war, and served continously during the life of the Committee. Former President of the Stock Exchange. Director, Lehigh Valley Transit Company and Philadelphia & Western Railway Company. Republican. Clubs—Union

ALBERT FREDERICK SCHOENHUT

President and General Manager, The A. Schoenhut Company

League, Philadelphia Country Club, Corinthian Yacht, Springhaven Country. Residence, 6912 Overbrook Avenue, Overbrook, Pa. Office, 113-115 South Fifth Street, Philadelphia, Pa.

EDWARD BURTON COLKET

(Continued from page 43)

Educated William Penn Charter School, University of Pennsylvania (B.S. 1893-M.E.1894). Married Bessie Lippincott, February 12, 1917. One child, Jane Hoxsie, born February 1, 1921. Associated with Baldwin Locomotive Works for ten years as Draughtsman, etc., afterwards succeeded his father as President of Philadelphia City Passenger Railway Company; President,

(Continued on page 277)

ANTHONY H. GEUTING

Shoe Merchant; Director, Franklin Trust Company; President, National Shoe Retailers' Association, etc.

[illegible] Athletic Club; [illegible] of David [illegible] Society. Member of Trans- [illegible] Club [illegible] Philadelphia [illegible] Business address [illegible] Avenue and [illegible] Street, Philadelphia, Pa.

JOHN SHIPLEY DIXON

(Continued [illegible])

[illegible] vania (1909, [illegible] of Pennsyl[vania] [illegible] Law School (1911 [illegible]). Married [illegible] Mabel Havard [illegible] January [illegible] 1914. [illegible] father [illegible] 1914 and [illegible] 1919. After [illegible] of Pennsylvania [illegible] admitted to Bar [illegible] 1917; the [illegible] the World [illegible] 1918 was Officer of Naval [illegible] Intelligence, [illegible] assigned to the American [illegible]. [illegible] associated with [illegible] later with [illegible] ber 2, 1922, [illegible] [illegible] Company [illegible] tary and [illegible] Solvent Corporation, Director [illegible] Trust [illegible] Bristol [illegible] ways Company [illegible]

HARRY E. SCHOENHUT

[Dir]ector and Art Manager, The A. Schoenhut Company

J. CLARK MOORE, JR.

(Continued from page [illegible])

New York, Ocean City, N. J., Fishing [Clu]b; Hamilton Whist Club, Philadelphia, [Pa.]; New York Stock Exchange and Bond [Clu]b of Philadelphia, Pa. Residence: [illegible] Ardmore, Pa. Business address: Real Estate Trust Company Building, Broad and Chestnut Streets, Philadelphia, P[a.]

EDWARD LUPTON FORSTNER

(Continued from page [illegible])

Sons Company as Assistant Treasurer 1918. Was promoted to Vice President [and] Treasurer in 1920 and still serves in [that] capacity. Republican. Episcopalian. [Rec]reation—motoring, walking and fish[ing]. Member of Harmony Lodge No. 52, Free and Accepted Masons. Manufacturers'

[illegible] Philadelphia.

EDWARD [illegible]

[illegible] University [illegible] 1893 [illegible] February 12, 1917 [illegible] 1921 [illegible] Baldwin Locomotive Works [illegible] Philadelphia [illegible] Railway [illegible]

(Continued on page [illegible])

OTTO F. SCHOENHUT

Director and Factory Manager, The A. Schoenhut Company

[illegible] Coal Corporation, etc., etc. [illegible] Protestant [illegible] Member of Zeta Psi Fraternity [illegible] Senior Society [illegible] University of Pennsylvania, Gulph Mills Golf Club, [illegible] Rittenhouse Club, [illegible] and Wig Club, [illegible] of Pennsylvania Club of New York and Bond Club of Philadelphia, Pa. Residence: [illegible] Pa. (Springmill Road and [illegible]) Business address: 716 Packard Building, Philadelphia, Pa.

CHARLES HUHN [illegible]

(Continued from page [illegible])

of the Governing Committee of the Philadelphia Stock Exchange for twelve years and Chairman of the Arbitration Committee [illegible] years; was also a member of the joint committee of Five to have charge o[f] the Philadelphia Stock Exchange matters at the outbreak of the war and served continuously during the life of the committee. [illegible] Former President of the Stock Exchange [illegible] Director Lehigh Valley [illegible] Philadelphia & Western Rail[way] [illegible] Republican Club—Union

[illegible] H. [illegible]

[illegible] Merchant; Director, Franklin [illegible] [illegible] President, National [illegible] Association, etc.

HARRY DERBYSHIRE

Furniture Merchant; Member Kensington Board of Tarde, etc.

EDWARD BURTON COLKET

(Continued from page 276)

Chestnut Hill Railroad Company; Secretary and Treasurer, Philadelphia & Darby Railway Company. During the World War was connected with the United States Military Intelligence Department. Republican. Presbyterian. Recreations—motoring, auction bridge, radio. Member of University Club, Hamilton Club and Merion Cricket Club. Residence, 5237 Wissahickon Avenue, Philadelphia, Pa. Business address, 207 Walnut Place, Philadelphia, Pa.

DANIEL CRAWFORD

(Continued from page 44)

Vista Apartments and Hotel Pennsylvania; served for many years as President of the Operative Builders' Association, and is very much interested in the matter of improving the outlying sections of the city and providing housing facilities for the industrious working classes; during the duration of the World War co-operated with the United States Housing Corporation and the Emergency Fleet Corporation in the construction of a large number of houses. Built, owns and operates the beautiful Hotel Pennsylvania, of Philadelphia, Pa. Politics, Republican. Religion, Presbyterian. Recreations—motoring, riding and golf. Member of William C. Hamilton Lodge, No. 500, Free and Accepted Masons; Mary Commandery, Knights Templar; Ancient Accepted Scottish Rite (Philadelphia Consistory), 32d degree Masons; Ancient Arabic Order (Lu Lu Temple) Nobles of the Mystic Shrine, Union League, Manufacturers' Club, Egypt Mills Hunting and Fishing Club. Residence, Hotel Pennsylvania, Philadelphia, Pa. Business address, 3901 Chestnut Street, Philadelphia, Pa.

GORDON ALWARD HARDWICK

(Continued from page 44)

lican. Episcopal. Recreations—horseback riding and fox hunting. Member of Huntingdon Valley Hunt Club, Whitemarsh Valley Hunt Club, University Club, First Troop

EDWARD H. GURK

Secretary and Treasurer, Cosmopolitan Indemnity Insurance Company

Philadelphia City Cavalry, Philadelphia Cricket Club, Penllyn Club, Bryn Mawr Polo Club, Penn Athletic Club (Founder Member); University of Pennsylvania Club of New York. Residence, "Grenloe", Gwynedd Valley, Pa. Business address, Stephen Girard Building, Philadelphia, Pa.

ROLAND LESLIE TAYLOR

(Continued from page 44)

tor, American Maganese Manufacturing Company; Director, Independence Insurance Company; Treasurer, Children's Seashore House, at Atlantic City, for Invalid Children; Trustee of Fairmount Park Art Association; Secretary of Home for Training in Speech of Deaf Children before they become of school age. Served on several committees in Philadelphia during World War. Republican. Protestant Episcopal. Recreations—golf and horseback riding. Member of Germantown Cricket Club, Racquet Club, Huntingdon Valley Country Club, Corinthian Yacht Club, Penllyn Club, Whitemarsh Valley Hunt Club, Penn Athletic Club, New York Yacht Club and Bankers' Club of New York. Residence, Treweryn House, Gwynedd Valley, Pa. Business address, Morris Building, Philadelphia, Pa.

CRAIG N. LIGGET

Iron and Steel Merchant; Member Union League, etc.

RICHARD H. PUGH

(Continued from page 44)

Masons, Palestine Chapter, Royal and Select Master Masons; St. Albans Commandery, Knights Templar; Ancient Accepted Scottish Rite (Philadelphia Consistory); Ancient Arabic Order (Lu Lu Temple), Nobles of the Mystic Shrine; Seaview Golf Club, Philadelphia Real Estate Board, Operative Builders' Association, Manufacturers' Club and Penn Athletic Club. Residence, 6398 Drexel Road, Overbrook, Pa. Business address, Ridge Avenue and Girard Avenue, Philadelphia, Pa.

FREDERICK GOODWIN NIXON-NIRDLINGER

Theatrical Manager

HARRY THOMAS JORDAN

Theatrical Manager

THOMAS F. J. HOWLETT
President, M. P. Howlett, Inc., Stevedores and Lightering; President, M. P. Howlett Fish and Oyster Company

WILLIAM NEWBOLD ELY, JR.

(Continued from page 44)

ity (A.B., 1917). Married Elizabeth Anne Taylor, June 2, 1923. Father of Roland Taylor Ely, born September 27, 1924. During World War was member of Yale Batteries, 1916; First Officers' Training Camp, Fort Niagara, N. Y., 1917; Commissioned Second Lieutenant, Field Artillery, U. S. A.; attached to Air Service as Artillery Observer; discharged 1919. Politics, Republican. Religion, Protestant Episcopal. Recreation—hunting. Member of Triangle Club, S. D. Club, Alpha Delta Phi Fraternity, Yale Club of New York, Yale Club of Phila., Pa.; Penllyn Club, First Troop, Philadelphia City Cavalry and Association of Masters of Harriers and Beagles of England. Residence "Treweryn Corner", Gwynedd Valley, Pa. Business address, Ambler, Pa.

WILLIAM D. GHERKY
Engineer, President of the Railway Track Work Company; President, General Grinding Wheel Corporation

CALEB JONES MILNE, JR.

(Continued from page 45)

ber 8, 1879; elected a member of Belmont Cricket Club, 1881; elected a member of the Union League, 1880; elected a life member of the Historical Society of Pennsylvania, January 5, 1889; elected a member of the Germantown Cricket Club, 1890; elected a member of the Pennsylvania Society of Sons of the Revolution, 1894; elected a member of the Corinthian Yacht Club of Phila., Pa., 1896; elected a member of the Colonial Society of Pennsylvania, 1896; elected a life member of the New England Society of Pennsylvania, 1904; elected a life member of the Mercantile Beneficial Association of Philadelpha, Pa., 1905; elected a member of the Merchants' Fund of Philadelphia Pa., 1908; elected a member of the Society of Colonial Wars of the Commonwealth of Pennsylvania; elected a member of the Racquet Club, 1908. The same year was also elected President of the Cloth Manufacturers' Association. elected a manager of the Howard Hospital, 1912; and in 1915 was elected President. Elected a member of the Advisory Board of the Philadelphia Home for Incurables,

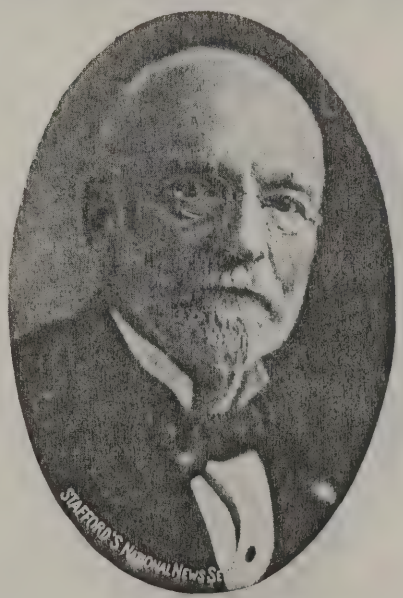

FRANK BATEMAN
Manufacturer of Agricultural Implements; Member of Bateman Manufacturing Company; President, First National Bank of Blackwood, New Jersey

1912. Elected a member of the Philadelphia Country Club, 1912; elected a member of the Advisory Board of the Hahnemann Hospital, 1913. The same year was also elected a manager of the Retreat for Blind Mutes and Aged and Infirm Blind Persons; elected a member of the Swedish Colonial Society, 1914; elected a Trustee of the Chapin Memorial Home for Aged Blind, 1915 and later Vice-President. February 28, 1887, elected a life member of the St. Andrew's Society of Phila., Pa.; elected Vice-President 1911-1914; President 1915-1916. October 31, 1916, a member of the Plays and Players; March 5, 1917, elected a member of the Board of Managers of the Mercantile Beneficial Association; December, 1918, elected a member of the Drama League of Phila., Pa.; December 16, 1918, elected a resident member of the Numismatic and Antiquarian Society of Phila., Pa., July 6, 1920; elected an active member of The Genealogical Society of Pennsylvania; March 10, 1909, elected a member of the Geographical Society of Philadelphia, Pa.,; January 12, 1921, elected President of the United Security Trust

M. P. HOWLETT (Deceased)

Company; 1924, elected a member of Science and Art Club. Republican. Protestant Episcopal. Residence, 6611 Wissahickon Avenue, Philadelphia, Pa.

DAVID MILNE

(Continued from page 45)

was senior member of the firm of C. J. Milne & Sons. The original firm was established in 1830 by his grandfather, David Milne, and was one of the most extensive manufacturers of textiles in Pennsylvania and one of the oldest in the United States. In addition to this mercantile interest, he was, until recently, one of the Directors of Finch, VanSlyck & McConville, of St. Paul, Minnesota, the largest wholesale dry goods corporation in the Northwest. Was President of the Board of Trustees of the Medico-Chirurgical College and of the Medico-Chirurgical Hospital when they

(Continued on page 279)

VICTOR V. CLAD
Manufacturer, Kitchen Equipment for Hotels and Restaurants

[illegible]

[illegible] (Continued from page [illegible])

[illegible], 1879, elected a member of [illegible] Club, 1881 elected a member of the [illegible] League, 1880, elected a life member of the [illegible] Society of Pennsylvania, January 5, 1889 elected a member of the [illegible], 1890, elected a member of the Pennsylvania Society of Sons of the Revolution, 1891, elected a member of the [illegible] Club of Phila. [illegible] elected a member of the Colonial [illegible], 1894, [illegible] New England [illegible] 1904, elected a life member [illegible] elected A[illegible] Phila., Pa., 1905, elected a member of the [illegible] of Philadelphia, 1909, elected a member of the Society [illegible] of the Commonwealth [illegible] elected a member of the [illegible] 1909. The same year was elected President of the [illegible] elected a member [illegible] 1912 and [illegible] Elected [illegible] of the Philadelphia [illegible]

THOMAS F. J. HOWLETT

Ident, [illegible] P. Howlett, Inc., Stevedores and Lightering, President, M. P. Howlett Fish and Oyster Company

[illegible]

[illegible] Miller & Sons. [illegible] in 1879 [illegible] this and was [illegible] of [illegible] and one of the oldest [illegible] until recently [illegible] the Directors First National [illegible] Paul, Minnesota. [illegible] goods corporation [illegible] President of the Board of Trustees [illegible] Medical [illegible] of the Medical [illegible] Hospital [illegible]

(Continued on page [illegible])

FRANK PATTMAN

Manufacturer of Agricultural Implements; Member of Bateman Manufacturing Company; President, First National Bank of Blackwood, New [illegible]

WILLIAM NEWBOLD ELY, JR.

(Continued from page [illegible])

[illegible] (A.B., 1917) Married Elizabeth A [illegible] lor, June 2, 1923. Father of [illegible] aylor Ely, born September 27, 1924. During World War was member of Yale [illegible] Batteries, 1916; First Officers' Training [illegible] Fort Niagara, N. Y., 1917; Commissioned Second Lieutenant Field Artillery [illegible] S. A.; attached to Air Service as Aerial Observer; discharged 1919. [illegible] Republican. Religion, Protestant Episcopal. Recreation—hunting. Member of Triangle [illegible] S. D. Club, Alpha Delta Phi Fraternity, Yale Club of New York, Yale Club of Phila., Pa., Penllyn Club, First Troop, Philadelphia City Cavalry and Association of [illegible] of Hunters and Hounds [illegible] Residence "Ferwyn Corner," [illegible] Valley, Pa. Business address [illegible]

1912. Elected a member of the Philadelphia Country Club, 1912, elected a member of the Advisory Board of the [illegible] Hospital, 1913. The same year was also elected a manager of the Retreat for Blind Mutes and Aged and Infirm Blind Persons, elected a member of the Swedish Colonial Society, [illegible] 14; elected a Trustee of the [illegible] Memorial Home for Aged Blind [illegible] and later Vice-President. February 1887, elected a life member of the [illegible] Society of Phila., Pa.; elected [illegible] 1, 1916 [illegible] of the [illegible] March [illegible] elected [illegible] the Board of [illegible] Beneficial [illegible] December, 1916, elected [illegible] Drama League of Phila., Pa.; December 16, 1918, elected a resident member of [illegible] and [illegible] Society [illegible] Pa.; July 6, 1920; elected [illegible]

[illegible] 12, 1921, elected [illegible] Security Trust [illegible]

VICTOR V. [illegible]

Manufacturer, Kitchen Equipment [illegible] Hotels and Restaurants

WILLIAM H. RITTER
President and Treasurer, The Philip J. Ritter Conserve Company

DAVID MILNE

(Continued from page 278)

merged with the University of Pennsylvania in 1916. They are now designated "The Medico-Chirurgical College and Hospital Graduate School of Medicine of the University of Pennsylvania." He is a Trustee of the University of Pennsylvania, is one of the past Presidents of St. Andrew's Society of Philadelphia, Pa., and for some years was Secretary of the Numismatic and Antiquarian Society and is now President. He is a member of the Boards of the University of Pennsylvania, the Evans Museum and Institute, the Hahnemann Medical College and Hospital, The Howard Hospital the United Security Trust Company, the Sanitarium Association of Philadelphia, Pa., the Pennsylvania Retreat for Blind Mutes and Aged and Infirm Blind Persons, the Polyclinic Hospital, the Genealogical Society of Pennsylvania and is President of the Pennsylvania Working Home for Blind Men. Is a member of the Historical Society of Pennsylvania, the Franklin Institute, the Academy of Natural Sciences, the American Association for the Advancement of Science, the Athenaeum, the Photogrpahic Society, the Biblophile Society, the American Federation of Arts, the Philcbiblon Club, the Zoological Society, the Geographical Society, the New England Society, the Swedish Colonial Society and other organizations. In 1917 he was appointed by the National Red Cross, Treasurer of General Hospital No. 1, intended for sailors of th U. S. Navy. In lineage he extends in maternal lines to noted Colonial families of New England and Pennsylvania. Is ninth in descent from Nathaniel Sylvester in Long Island, 1652; eighth in descent from James Lloyd in Massachusetts, 1693; eighth in descent from John Hallowell in Pennsylvania, 1683; eighth in descent from Thomas Clark in New Jersey, 1692; seventh in descent from Walter Newberry in Rhode Island, 1673; seventh in descent from Jedediah Allen in Massachusetts, 1646; seventh in descent through his grandmother, Beulah Thomas (Parker) Milne, from Richard Parker in Pennsylvania, 1684. By right of his Colonial ancestors he holds membership in the Society of Colonial Wars and in the Colonial Society of Pennsylvania. Through the patriotic services of his great-great-great-grandfather, Joseph Parker, who was a member of the Pennsylvania Assembly in 1776 and of the Committee of Safety, he was made a member of the Society of the Sons of the Revolution and is on the Board of Managers. His out-of-door clubs are the Corinthian Yacht, the Philadelphia Country, the Huntingdon Valley, the Germantown Cricket and the Merion Cricket and his more purely social clubs are the University Racquet, Union League, Art, Penn, the Metropolitan of Washington and the University of New York. Married April 29, 1896, Margaret Love Skerrett, daughter of Rear-Admiral Joseph S. Skerrett, United States Navy and Margaret Love (Taylor) Skerrett, of Washington, D. C. Has four sons—Norman Forbes, born July 19, 1897; Sidney Wentworth, born January 10, 1900; Gordon Fairfax and David Dudley, born November 10, 1903 and resides at his beautiful and extensive country place "Roslyn Manor", on School House Lane, Germantown, Philadelphia, Pa., an estate comprising nearly fifty acres.

WALTER MELLOR
Architect; Member of Firm of Mellor, Meigs & Howe, Architects

GEORGE HOWE
Architect; Member of Firm, Mellor, Meigs & Howe

CHARLES WEISSINGER
Certified Public Accountant; Director, West Philadelphia Bank

CALEB JONES MILNE, 3D

(Continued from page 45)

tion. While at University of Pennsylvania was a member of Freshmen Varsity Football Team; Freshman and Sophomore Class Football Team. Author of many articles for various magazines pertaining to photography and also an exhibitor over the country at Photographic Salons. Enlisted 1906, as Private in Troop "A", N. G. P.; transferred to 3rd Infantry, N. G. P. in 1912. Promoted to Second Lieutenant and served with 3rd Infantry in Mexican Expedition in 1915 as Captain, commanding Machine Gun Company. Entered World

(Continued on page 280)

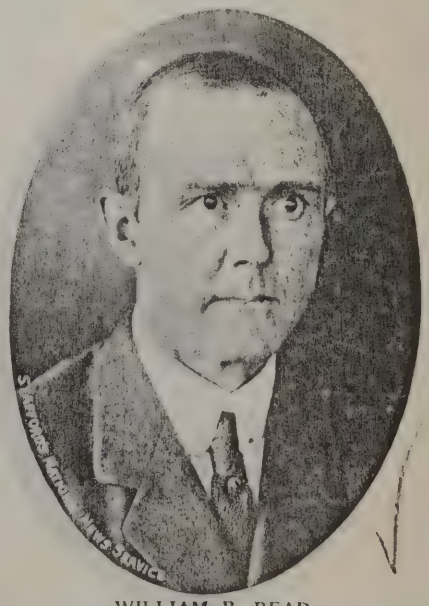

WILLIAM B. READ
Secretary and Treasurer, Edward G. Budd Manufacturing Company; Budd Wheel Corporation, etc.

GEORGE HORNER TYLER

Secretary and Treasurer, Shiebley-Tyler Company, Wholesale Notions

CALEB JONES MILNE, 3D

(Continued from page 279)

War, April, 1917, as Captain of 110th Infantry. Transferred to Atlantic Depot Q. M. Corps as Officer in Charge of Inspection. Arrived in France, March, 1918 and was detailed to secure supplies in Spain for A. E. F. and Intelligence Work. After Armistice was signed, was attached to 1st Army Corps as Assistant Quartermaster with rank of Major. Honorably discharged May 17, 1919. Republican. Protestant Episcopal. Recreation—rifle shooting. Member of Union League, Phi Kappa Psi Fraternity, Military Order of Foreign Wars, Sons of Revolution, Colonial Society of Pennsylvania, St. Andrew's Society of Philadelphia, Pa. Residence, Union League, Philadelphia Pa.

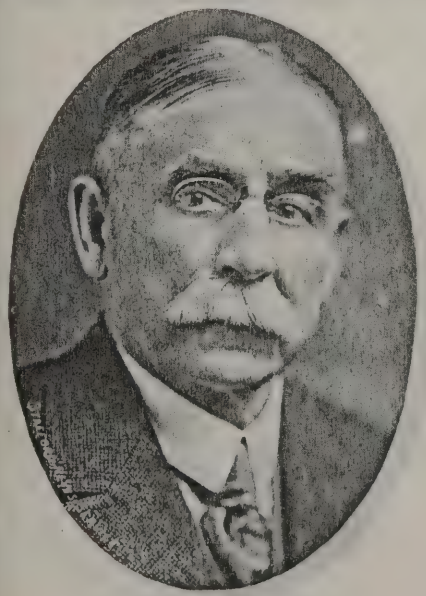

HENRY W. SHEIBLEY

President, Sheibley-Tyler Company, Wholesale Notions

HARRY E. CORTRIGHT

(Continued from page 45)

Director, Cortright Coal Company; Vice-President and Director, Beaver Run and Boucher-Cortright Coal Companies; President and Director, Hastings Fuel Company; Vice-President and Director, Cortright-Cornog Collieries Company; Director Winefrede Coal, Belmont Coal and Belmont Railroad Companies of West Virginia; Governor, Philadelphia Riders' and Drivers' Association. Republican. Presbyterian. Recreations—horseback riding, tennis. Member, Racquet Club; Union League; Huntingdon Valley Country Club; Huntingdon Valley Hunt and Phi Kappa Psi Club. Residence, Cold Spring Farm, Bethayres, Penna. Business address, Pennsylvania Building, Philadelphia, Pa.

JAMES P. DERHAM

(Continued from page 46)

turers' Club, Seaview Golf Club, St. David's Golf Club; Philadelphia Council, Knights of Columbus; Philopatrian Club. Residence, Rosemont, Pa. Business address, 237-45 South Twelfth Street, Philadelphia, Pa.

CHRISTIAN MOE

Vice-Consul of Norway and Denmark

CHARLES S. WESLEY

(Continued from page 46)

pany of Phila., Pa.; Vice-President, Big Brotherhood; Director of Philadelphia Health Council and Tuberculosis Committee, Hahneman Hospital, Glen Mills Schools, Big Brother Asso., Salvation Army, Phila. Foundation; Director, Big Brother and Big Sister Asso. of America. Vestryman of Holy Trinity Church; Director, Aldine Trust Company; Southwark Ice Company; Merion Worsted Mills; Pipe Line Refrigerating Company; Marbelle Coal Mining Company; John Wills, Inc.; Auxiliary Fire Alarm and Telegraph Company; Philadelphia Finance Company. Republican. Protestant Episcopal. Recreation—horseback riding. Clubs—Racquet, Union League, Philadelphia Country, Cape May Golf. Residence, 1910 South Rittenhouse Square, Philadelphia, Pa. Business address, Packard Bldg., Philadelphia, Pa.

THOMAS LOVE LATTA

(Continued from page 46)

vania (B.S., 1887). Married Florence Hood, January 8, 1893. Father of Thomas L., Jr., (deceased), Elizabeth H., Margaret C. and

HARRY M. PITTMAN

Manufacturer of Lumber; Former President, Sectional School Board, 34th Ward, etc.

Thomas Hood Latta. After receiving Degree of B.S. at University of Pennsylvania, became associated with Armstrong, Printzenhoff & Company, (contractors) until 1903; then organized the present firm, Armstrong & Latta Company Specializes in engineering and contracting. Also Director of Yellow Pine Company of Philadelphia, Pa. During the World War, built the Launching Ways south yard of the New York Shipbuilding Company. Trustee of Presbyterian Hospital. Democrat. Presbyterian. Member of Manufacturers' Club, American Society of Civil Engineers, Colonial Lodge, No. 631, Free and Accepted Masons; Philadelphia Chamber of Commerce, Washington Chamber of Commerce, Sons of Revolution. Residence, 1901 Walnut Street, Philadelphia, Pa. Business address, 1926 Sansom Street, Philadelphia.

JOSEPH LUKENS SHOEMAKER

Manufacturer of Bank, Office, Church and School Furniture

WALTER E. HUNT
Manufacturing Upholsterer

J. GIBSON McILVAIN

(Continued from page 47)

Philadelphia Charter Committee, 1918. Member, Franklin Institute. Republican. Society of Friends. Recreations—farming and outdoor sports. Member Union League. Residence, "Woodbine", Chester County, Pa. Post Office address, East Downington, Pa. Business address, Fifty-eighth Street and Woodland Avenue, Philadelphia, Pa.

DAVID B. PROVAN

(Continued from page 47)

of Executive Council American Hotel Association. Former President, Hotel Men's Mutual Benefit Association of United States and Canada. Republican. Protestant. Recreations—Business and Golf. Member of University Lodge, No. 610, Free and Accepted Masons; University Chapter, Royal Arch Masons; Philadelphia Commandery, Knights Templar; Ancient Scottish Rite (Philadelphia, Pa. Consistory), 32 degree Masons; Ancient Arabic Order (Lu Lu Temple) Nobles of the Mystic Shrine; Whitemarsh Valley Country Club; Seaview Golf Club; Lu Lu Country Club; B. P. O. Elks; Philadelphia Chamber of Commerce. Residence and Business address, Ritz-Carlton Hotel, Philadelphia, Pa.

JAMES M. DICKEY
Philadelphia Manager of the Mutual Life Insurance Company of New York

THOMAS J. TALLEY, JR.

(Continued from page 48)

and is partner of Thomas J. Talley's Sons (lumber) of Philadelphia, Pa. Politics, Republican. Religion, Presbyterian. Recreation—tennis. Member of Penn Athletic Club. Residence, 3315 North Seventeenth Street, Philadelphia, Pa. Business address, Pennsylvania Building, Philadelphia Pa.

HERBERT J. TILY

(Continued from page 48)

and choral conductor. Noted amateur musician; also president of Philadelphia Music League, President National Retail Dry Goods Association of United States; Chairman of the Music Committee for Sesqui-Centennial. Appointed United States Commissioner to Paris Exposition, in 1925. During World War was Chairman of War Service Committee of Dry Goods and Department Stores of United States. Was noted for four-minute speaker and member and West Chester Company and other corporations. Republican. Member of Union League, Racquet Club, Philadelphia Gun Club, Philadelphia Country Club, Merion Cricket Club, Tredyffrin Golf Club, Corinthian Yacht Club and Bachelors Barge Club. Residence, Wayne, Delaware County, Pa. Business address, 610 Commercial Trust Building, Philadelphia, Pa.

WILLIAM ELY BATES
Insurance; Philadelphia Manager, Liverpool and London and Globe Insurance Company

of Liberty Loan Committees. Conductor of Strawbridge & Clothier chorus since 1905. Politics, Republican. Religion, Protestant Episcopal. Recreation, golf. Member of Mozart Lodge, No. 436, Free and Accepted Masons; University Chapter, Royal Arch Masons; Mary Commandery, Knights Templar; Ancient Arabic Order (Lu Lu Temple), Nobles of the Mystic Shrine; Union League, Racquet Club, Musical Art Club, Philadelphia Country Club, Bala Golf Club, Cynwyd Club, Penn Athletic Club, Pen and Pencil Club and Kiwanis Club. Residence, 121 Montgomery Avenue, Cynwyd, Pa. Business address, 801 Market Street, Philadelphia, Pa.

A. MERRITT TAYLOR

(Continued from page 48)

1912-1913. Director, Department of City Transit, Philadelphia, 1913-1916. Manager, Division of Passenger Transportation and Housing, United States Shipping Board Emergency Fleet Corporation, April 1, 1918 to February 1, 1919. President of the Springfield Real Estate Company; Director of West End Trust Company, Philadelphia

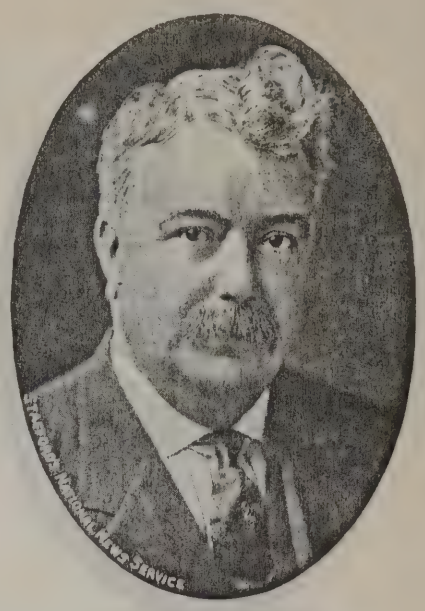

JOSEPH A. O'BRIEN
Insurance; General Manager, Mather & Company; Vice-President and Treasurer, Transportation Mutual Insurance Company, etc.

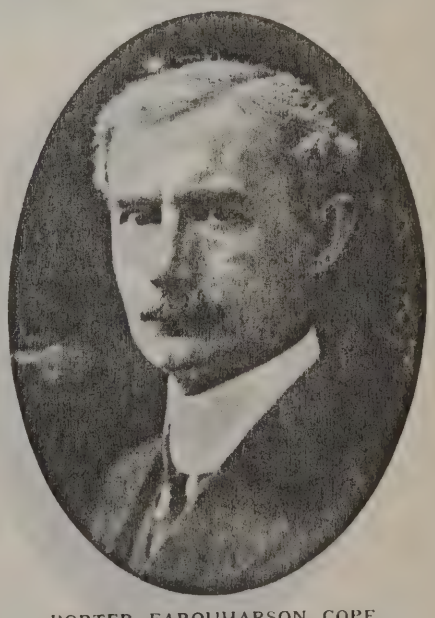

PORTER FARQUHARSON COPE
Editor; Author; Secretary, Anti-Vaccination League of America

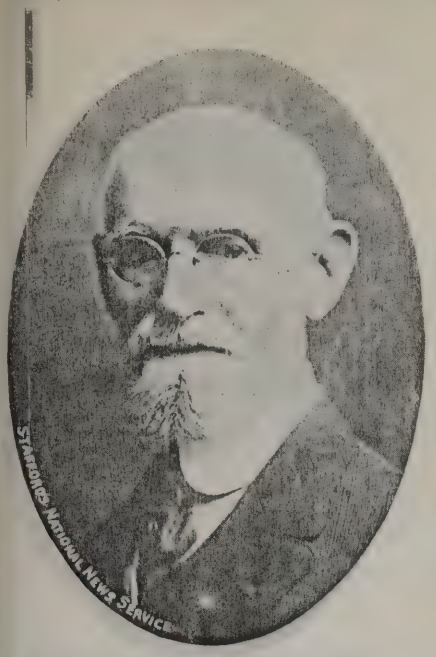

WILLIAM JAMES KIRKPATRICK
Author of Sacred Music and Music Books, etc.

WILLIAM RAMSAY NICHOLSON

(Continued from page 49)

Philadelphia Company for Guaranteeing Mortgages, of which he is still the president. He is or has been executor or trustee of over twenty estates of old clients. Former Director and President of the Philadelphia Stock Exchange Building Company, which he financed, making it possible for the Stock Exchange to move to Broad and Walnut Streets. Was chairman of the committee which had charge of the raising of the Million Dollar Fund for the Y. M. C. A. of Philadelphia in 1911. During the World War was Chairman of the Overbrook Draft Board. Member of the Clearing House Committee of the Philadelphia Clearing House Association; Director of Pittsburgh & West Virginia Railway, Girard Fire & Marine Insurance Company, Fourth Street National Bank, American Surety Company of New York (Philadelphia Board), Philadelphia Traction Company and Continental Union and West Philadelphia Passenger Railway Companies. Is Trustee and Treasurer of the Northminster Presbyterian Church and was President of the Presbyterian School Union in 1911-12. Member of the advisory boards of the Presbyterian Home for Widows and Single Women and the Presbyterian Home for Aged Couples and Single Men. Member of Union League and City Club of Philadelphia, of which he was President for several years. In 1916, the year before this country entered into the World War, a small camp was established at Lansdowne for preparedness with Mr. Nicholson as President and had an enrollment of 12,000 men. A number of companies were formed in the various banks, trust companies and other large corporations and uniformed by them. Some 40,000 men were drilled at Lansdowne and in Philadelphia and vicinity. Of the number more than 24,000 entered the Government service when most needed, namely, during the few weeks directly after war was declared and before the draft was instituted. During the draft period Mr. Nicholson was Chairman of the Overbrook Board and the Philadelphia Military Training Corps who gave military instructions to a large number of the men when called to Camp Meade and other camps to secure appointments at once as corporals and sergeants by reason of their military knowledge. The Land Title and Trust Company has the proud distinction of having more men in the service of this country during the war than any other bank or trust company in Pennsylvania. Residence, 2415 Bryn Mawr Avenue, Philadelphia, Pa. Business address, Land Title and Trust Building, Philadelphia, Pa.

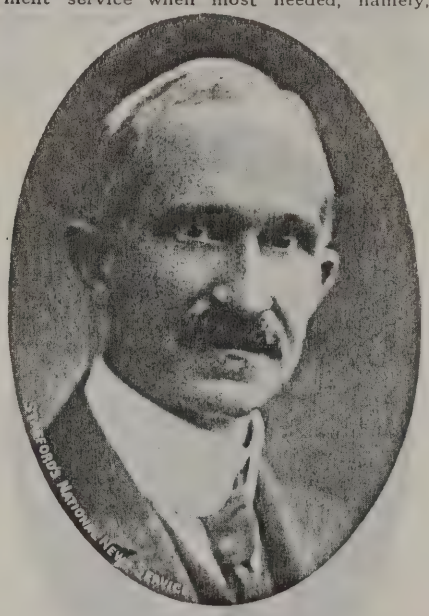

STEWARDSON BROWN
Curator of the Herbarium Academy of Natural Sciences

EDWARD B. ROBINETTE

(Continued from page 49)

Car Line Corporation and Bank of North America & Trust Company. Formerly director of the American Electric Power Company, Wilmington and Philadelphia Traction Company, Consolidated Power & Light Company, Lynchburg Traction & Light Company, Roanoke Traction & Light Company, Ohio Valley Electric Railway Company, Boyd County Electric Company, the Ironton Electric Company and Kentucky Securities Corporation. Trustee of Thomas W. Evans Dental Museum and Institute, and of the Chestnut Hill Academy; member of the Board of Managers, University Museum. During the war, Lieutenant Commander, United States Navy, Naval Attache, Stockholm, Sweden. Recipient of the following decorations: Medaille Commemorative du Comite National of Belgium; Order of the White Rose of Finland; Order of Sword, Sweden; The Legion d'Honneur, France; Order of the Crown of Belgium, and Distinguished Service Navy Cross, United States. Republican. Protestant Episcopal. Member of the Racquet Club, Huntingdon Valley Country Club, Philadelphia Cricket Club, Sunnybrook Golf Club, Mask and Whig Club, Down Town Association, New York; Corinthian Yacht Club, Essington, Pa; Zeta Psi Fraternity, Rittenhouse Club, Union League, Penn Athletic Club (charter member). Residence, 12 East Chestnut Avenue, Chestnut Hill, Philadelphia, Pa. Business address, 1429 Walnut Street, Philadelphia, Pa.

HENRY GORDON THUNDER
Composer and Conductor (Orchestral and Choral); Organist; Pianist and Teacher of Singing

HARRY HODGES
Secretary, Luther League of America

NICHOLAS DOUTY
Tenor Singer and Teacher of Singing

EVERARD FRANKLIN TIBBOTT

President and General Manager, Schoemaker Piano Company

E. CLARENCE MILLER

(Continued from page 49)

of J. Washington Miller and Mary Ann (Bremer) Miller. Educated Central High School, graduating in 1884 with degree of Bachelor of Arts. Married Mary Wagner, December 14, 1892. Children—Doris Annesley, born February 7, 1895; E. Clarence, Jr., born December 16, 1897, and Mary Rebecca, born November 7, 1904. President Philadelphia Stock Exchange, 1908-1913; President, Standard Car Construction Company, 1917; Standard Car Equipment Company, 1917; Director, American Railways Company, 1901; President, Lutheran Theological Seminary; Treasurer, United Lutheran Church. Republican. Lutheran. Recreation—Golf. Clubs—Union League, Old York Road Country Club. Residence, Melrose Park, Pa. Business address, 410 Chestnut Street, Philadelphia, Pa.

HAROLD PERPALL

General Manager and One of the Founders of the Philadelphia Belting Company

FRANCIS M. BROOKE

(Continued from page 50)

on various committees for war loans. Field organizer Industrial Group, Philadelphia Fourth Liberty Loan. Republican. Episcopal. Recreations—fox hunting, tennis and swimming. Member of Racquet Club, Radnor Hunt Club, Witeland Hunt Club, Union League, Princeton Club, Merion Cricket Club, Colonial Club of Princeton, Historical Society, Colonial Society of Pennsylvania and Bryn Mawr Polo Club. Residence, "Glimpsewood," Bryn Mawr, Pa. Business address, Brooke, Stokes & Company, 15th and Walnut Streets, Philadelphia, Pa.

MODERWELL K. SALEN

(Continued from page 51)

Lieutenant of Cavalry, Aide-de-Camp to Major General William G. Price, Jr., Headquarters, 28th Division. Republican. Presbyterian. Recreations—polo, golf and horseback riding. Member of Bryn Mawr Polo Club, Merion Cricket Club, Pennsylvania Military College Polo Club, Beta Zeta Upsilon Fraternity. Residence, Wayne, Pa. Business address, 807 Packard Building, Philadelphia, Pa.

GEORGE JOHNS CAMPBELL

Merchant and Manufacturer, Iron and Steel Products

JAMES KEELEY TRIMBLE

(Continued from page 52)

ciety, American Red Cross, Merion Cricket and Golf Clubs, West Philadelphia Boat, City Midday Club, New York; Girard College Alumni Association, Y. M. C. A. Residence, St. Davids, Pa. Office, 1326 Walnut Street, Philadelphia, Pa.

STOVER GARFIELD SNOOK

(Continued from page 52)

Free and Accepted Masons; Philadelphia Consistory, Manufacturers' Club, Penn Athletic Club (charter member), Lu Lu Temple. Residence, 7202 Lincoln Drive, Philadelphia, Pa. (winter); 111 South Vassar Avenue, Ventnor, N. J. (summer). Business address, 537 Chestnut Street, Philadelphia, Pa.

SAMUEL WILLETT COMLY TREXLER

(Continued from page 52)

Military Academy. Married Kathryn M. Van Sant. Children—George U. C., Samuel W. C., Jr., and William Franklin. Railroad, coal; President, Trexler Company, auto supplies; also in banking business. During war was head of Fuel Branch for Ordnance Department. Republican. Protestant Episcopal. Recreations—Shooting and all outdoor sports. Clubs—Racquet, Union League, Philadelphia Country, Philadelphia Gun, Pine Valley, Racquet and Tennis, Gulph Mills Golf. Residence, Ardmore, Pa. Business address, 1431 Walnut Street, Philadelphia, Pa.

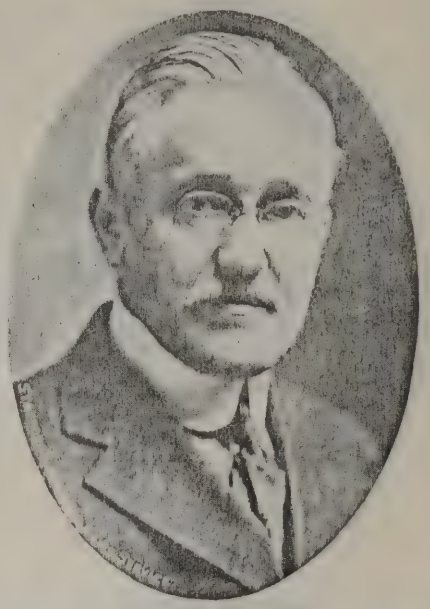

EUGENE E. KIEHL

Assistant Treasurer and Secretary, The Enterprise Manufacturing Company, etc.

FRANK HENRY FLEER

(Continued from page 53)

sociated with Nixon & Company, bankers, in 1903 to date, being Assistant Treasurer and Director. Republican. Christian Science. Recreations—aviation, horseback riding and golf. Member of Kappa Sigma Fraternity. Residence, 10 Lantern Lane, Philadelphia, Pa. Business address, Land Title Building, Philadelphia, Pa.

LEWIS STERRETT SADLER (Deceased)

Former State Highway Commissioner of Pennsylvania

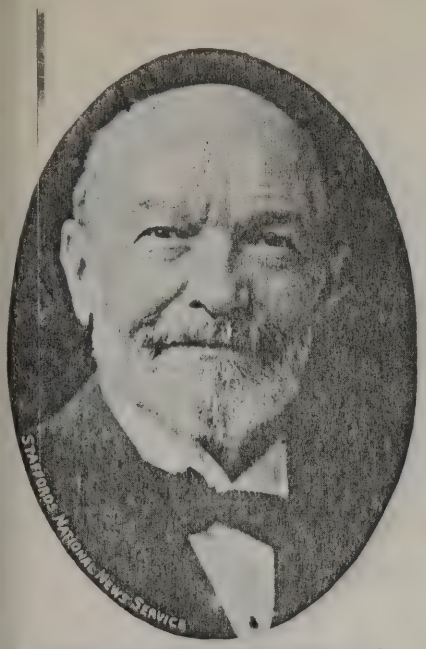

ROBERT McCAY GREEN (Deceased)
Soda Fountain Manufacturer

JOHN CHARLES GROOME

(Continued from page 53)

troop, Homestead Riots, 1892; Hazleton Riots, 1897; Hazleton Riots, 1902. War with Spain as senior cavalry captain, commanding officer Pennsylvania National Guard Cavalry Squadron (First Troop, Sheridan Troop and Governor's Troop). Service at Mt. Gretna, Pa.; Camp Alger, Va. First Troop P. C. C. detached from squadron and ordered to Porto Rico, July, 1898. Commanded First Troop and "H" Troop, Sixth United States Cavalry in Porto Rico, August 6 to September 3, 1898. Elected Major, First Pennsylvania Cavalry Regiment, 1910; resigned 1912. Appointed Superintendent Department State Police, when the department was first created by Act of Legislature, May, 1905; Superintendent until July 29, 1920. Commissioned Lieutenant Colonel, Signal Corps, U. S. A., October 20, 1917. Chief Military Intelligence Division, Signal Corps Air Service, stationed at Washington, D. C., October 6, 1917, to January 15, 1918. Sailed for France February 1, 1918. Appointed Inspector of Staff of General B. D. Foulois, Chief of Air Service A. E. F., March, 1918. Transferred to Provost Marshal General's Department by order of C. in C. of the A. E. F., May, 1918. On duty British front, Fourth Army, B. E. F., June and July, 1918. Appointed Deputy Provost Marshal General and acting P. M. G., July, 1918. Had Military Police Corps, A. E. F., authorized by C. in C., A. E. F., and War Department, Washington, D. C. Reorganized the Military Police in the S. O. S. in France and England and organized a Police Training School for Officers and Enlisted Men at Autun, France. In the A. E. F. Provost Marshal General had charge of and was responsible for all prisoners of war (over 40,000 were captured by the American Army), passes and travel orders for all members of the Red Cross, Y. M. C. A., Knights of Columbus, etc., leave areas for enlisted men, officers' leave bureau and all the Assistant Provost Marshals in France and England and those with the army at the front. September 12, 1918, was promoted Colonel, Signal Corps, United States Army. October, 1918, Brigadier General Banholtz, United States Army, was appointed Provost Marshal General and Colonel Groome was appointed Chief of the Leave Areas Bureau of the A. E. F. Selected and obtained permission from the French and military authorities to occupy twenty leave areas in various parts of France, and contracted for accommodation for 30,000 enlisted men. December, 1918, detailed to Headquarters, Commanding General, District of Paris and assigned to organize the Officers' Leave Bureau, A. E. F. January, 1919, transferred from the Provost Marshal General Department to the staff of the C. G., District of Paris, and appointed commanding officer of the Officers' Leave Bureau and chairman of the Military Board of Control of the "American Officers' Hotel" in Paris, the old Hotel au Lonore. Contracted for and secured accommodations for 1000 American officers a day on leave in Paris in 120 different hotels, in addition to the 525 in the "American Officers' Hotel" (over 75,000 officers used this accommodation between January and June, 1919, at a saving to them of over $750,000). May 8, 1919, at the request of Mr. Herbert Hoover, was transferred to the American Relief Administration and appointed chief of the Baltic Mission, A. R. A. Organized the Mission in Paris, 65 officers and necessary number of enlisted men, clerks, mechanics, interpreters, etc., and arrived Lebau, Latvia, from England on a United States Destroyer that had been assigned for use during the Baltic tour of duty, May 31, 1919. As chief of the Mission was responsible for the proper distribution of and payment for $12,000,000 worth of food supplied to the Baltic States, Lithuania, Latvia and Esthonia, the Northwest Russian Army and the liberated district of Russia. Remained in the Baltic until September, 1919, acting as the American representative on the Allied Military Mission and the Political Mission. Sailed from France October 5, 1919, arriving in New York October 15, 1919. Discharged October 25, 1919, and commissioned Colonel of Cavalry in the Reserve Corps, United States Army, December 22, 1919. Assigned to command 305th Cavalry

(Continued on page 285)

JEFFREY STEWART
Chemist; President, American Dolly Dye Company

MILTON CAMPBELL
President, H. K. Mulford Company, Manufacturing Chemist

JAMES AUGUSTUS BRANEGAN
Chemist

PHILIP S. TYRE
Architect, Engineer and Painter

J. FRANKLIN WHITMAN
Architectural Decorator; Manager, Architectural Sales Company

JOHN CHARLES GROOME

(Continued from page 284)

Regiment, March, 1924. Elected Warden Eastern State Penitentiary, June, 1923. During the World War was created a "Commander of the Order of the Bath" and "Companion of the Order of St. Michael and St. George" by King George of England; a Knight of the "Order of St. Vladimir," by the Russian Government, and received the "Order de l'Etoile Noire" from the French Government and the "Croix de la Libertie" from the Esthonian Government. Republican. Protestant Episcopal. Recreations—hunting, tennis and golfing. Clubs—Philadelphia Racquet, Philadelphia Country, the Rabbit, First Troop, Philadelphia City Cavalry, Historical Society of Pennsylvania, American Legion, etc. Residence, 1018 Clinton Street, Philadelphia, Pa. Business address, 2107 Fairmount Avenue, Philadelphia, Pa.

CLARENCE EATON SCHERMERHORN
Architect

SAMUEL GRAHAM, JR.

(Continued from page 53)

Manufacturers' Club, Manufacturers' Country Club, Bala Golf Club, Girard Alumni Club, Lions Club, Philadelphia Chamber of Commerce. 32d degree Mason. Recreation—golf. Residence, 8 East Newfield Way, Cynwyd, Montgomery County, Pa. Business address, 3110-16 Market Street, Philadelphia, Pa.

CHARLES KENNETH GARRISON

(Continued from page 53)

C. K. Garrison as an independent broker, then established the business of Garrison & Company, being senior member of this firm. Held membership in both Philadelphia and New York Stock Exchanges. Also Director Cobb's Creek Title and Trust Company. Independent Methodist. Recreations —golf, fishing. Clubs—Olivet Lodge, Free and Accepted Masons; Penn Athletic Club, Seaview Golf Club, Whitemarsh Valley Country Club, Maskenosha Rod and Gun Club, Keystone Auto Club. Residence, 616 West Hortter Street, Germantown, Philadelphia, Pa. Business address, Widener Building, Philadelphia, Pa.

HENRY HAMILTON SEABROOK
District Manager, Westinghouse Company, for Philadelphia and Baltimore

JOHN S. BIOREN

(Continued from page 54)

ing this time he was connected with some twenty various corporations as officer or director, in furtherance of the policy of the house as to representation on the boards of management of those companies in which its clientele was largely interested or in which it took a leading part in financing. These corporations included American Railways Company, American Gas Company, Delaware Insurance Company, Easton Consolidated Electric Company, Merchants Union Trust Company and National Gas Company. During this time he was also President of the Delaware Insurance Company and Merchants Union Trust Company, which latter corporation was merged in 1923 into Integrity Trust Company, of which company Mr. Bioren is now a director and member of the Finance Committee. He is Financial Vice-President of the Art Alliance of Philadelphia, a trustee of the Southern Home for Destitute Children, a member of the vestry of th Protestant Episcopal Washington Memorial Chapel, at Valley Forge, and a member of the Finance Committee of the City Club, of Philadelphia, Pa., as well as of the two other corporations above named. He is a member of the Racquet Club, City Club, Radnor Hunt Club, Merion Cricket Club, Riverton Country Club, Art Alliance, Historical Society of Pennsylvania, Genealogical Society of Pennsylvania, The American Academy of Political and Social Science, The Academy of Natural Sciences, and other organizations. Elected a member of the Philadelphia Stock Exchange in 1888, he is still connected therewith, and served for seven years on its Governing Committee and on its subcommittees of Finance and Arbitration, having been chairman of the latter committee. Mr. Bioren retired from active business in 1923, when he disposed of a large interest in the Merchants' Union Trust Company at the time of the merger of that institution, but his activities continue along many varied lines. During the first fifty years of his life he resided for most of the year at Riverton, N. J., and was there identified

(Continued on page 286)

BERNARD S. BERLIN
President, Heinemann Electric Company

HARVEY A. STROUD
Electrical Engineer and Contractor

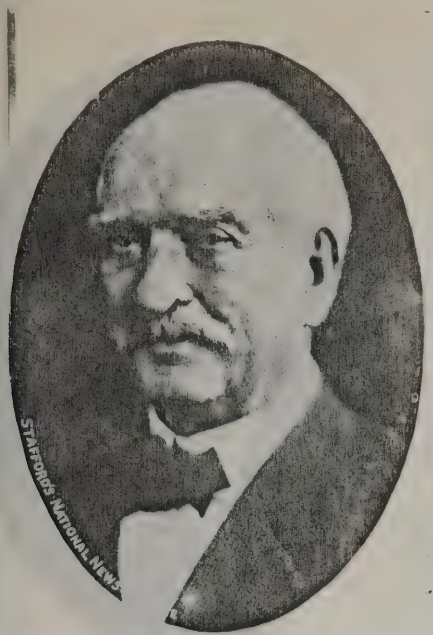

ANDREW J. DeCAMP

General Manager, Philadelphia Electric Company; Former Vice-President, National Electric Light Association, etc.

JOHN S. BIOREN

(Continued from page 285)

with the political, religious and social activities of that borough, having been a member of its council for seven years, a director in its Library and Savings Fund, and an incorporator, director and president of the Riverton Country Club. In 1915 Mr. Bioren purchased "Bjornhem," an estate of one hundred acres on Darby Creek, two miles south of Devon Station, building an English type of stone house thereon, where the family reside for most of the year.

JOHN BIOREN, SR. (Deceased)

(Continued from page 54)

part of the site now occupied by the Jayne Building, and thereafter published exclusively under his own name for some thirty years. One of the earliest publications, 1794, was the first American edition of "The Plays and Poems of William Shakespeare," corrected from the latest and best London editions. The frontispiece was engraved by R. Field, from the portrait in the collection of the Duke of Chandos. The work, in eight volumes, was sold by subscription and is much sought after by libraries and collectors in this country and Europe. During the many years that he was in business the publications were extensive and varied, including many volumes of the Laws of the United States and Laws of Pennsylvania; also Bibles, Prayer Books of the Protestant Episcopal Church, Journals of its conventions, historical, medical and miscellaneous books, Bioren's Town and Country Almanack, etc. Mr. Bioren was Democratic in politics, but evidently appreciated the greatness of General Washington, for he published a most laudatory biography immediately after his death. He married Hannah, a daughter of Captain Richard Barker, of Hudson, N. Y. In later years Mr. Bioren bought land and commenced building in Black Log Valley with a view of inducing Swedish colonization, but this attempt was soon abandoned. He died at his home, 343 Spruce Street, above Eleventh, August 22, 1835, and was buried at Gloria Dei Church.

BENJAMIN T. BRITT

Kennedy & Britt, Manufacturers, Dyers and Finishers

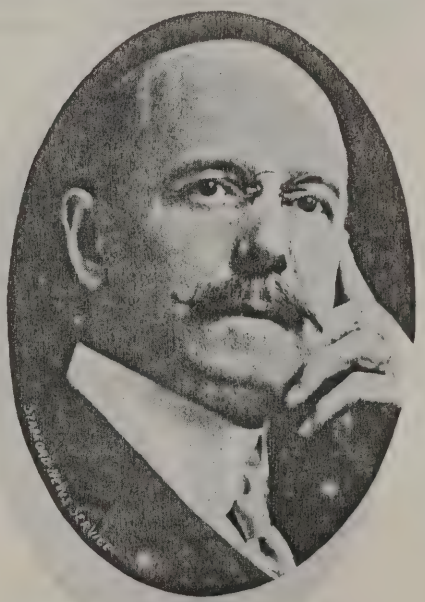

WERNER LINDT

Chemicals and Dyestuffs; Director, The Bayer Company, Albany, N. Y.

WILLIAM INNES FORBES

(Continued from page 55)

of the Revolution, Foreign Wars. World War. Residence, Villa Nova, Pa. Business address, Franklin Trust Building, Philadelphia, Pa.

HERBERT VAN BUREN GALLAGER

(Continued from page 56)

of football, basketball and track team at Haverford College. Treasurer Haverford College Alumni Association. Assisted Committee on Draft Board at Ardmore, Pa. Residence, "Little Lane," Haverford, Pa. Business address, 218 South 16th Street, Philadelphia, Pa.

JACOB ESHER HEYL

(Continued from page 56)

peace was declared. He was an ensign in the First Battalion of Associaters of Philadelphia. His father, John Bernard Heyl,

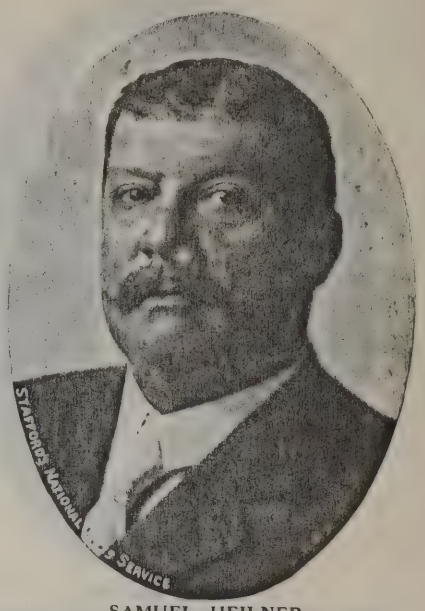

SAMUEL HEILNER

Proprietor, Percy Heilner & Son, Wholesale Coal

was a member of the famous company, Gray Reserves. In the Civil War was active in the Sanitary Commission. He is a descendant of George Thomas Heyl, who was born August 2, 1702, and sailed to America, from Rotterdam, Holland, in 1732, on the ship "Friendship," Captain Vittery commanding. His mother's great-great-grandfather, George Esher, was a Captain in Colonel William Bradford's Battalion at the Battle of Germantown (Revolutionary War), and his son, George Esher, Jr., was a drummer boy in the same battalion. His drum is one of the relics cherished at Independence Hall. Member of Sons of the American Revolution. Residence (winter), St. Martin's, Philadelphia, Pa.; (summer) Bayhead, N. J. Office address, Philadelphia tional Bank Building, Philadelphia, Pa.

CHARLES A. JOHNSON

Vice-President and Secretary, George B. Newton Coal Company; President, Newton Supply Company

JONATHAN PATTERSON EDWARDS
Vice-President, George B. Newton Coal Company; President, Shamokin Valley Coal Company; Jonathan Coal Mining Company, etc.

PATRICK HENRY

(Continued from page 56)

Masons; Mary Commandery, Knights Templar; Ancient Accepted Scottish Rite (Philadelphia Consistory), 32d Degree Masons; Ancient Arabic Order (Lu Lu Temple) Nobles of the Mystic Shrine; Union League, Shrine Club. Residence, Adelphi Hotel, Philadelphia, Pa. Business address, 1430 South Penn Square, Philadelphia, Pa.

JOHN C. KNOX

(Continued from page 56)

of North America and Trust Company); elected Cashier of the National Bank of Germantown, 1912; Director in 1913; Vice-President and Cashier since 1917; Treasurer Ivy Hill Cemetery Company; Secretary and Director, Miller North Broad Storage Company. Worked actively during all issues of Liberty Loan Drives. Was President of Philadelphia Chapter American Institute of Banking, 1909. Member Philadelphia Council Boy Scouts of America; Treasurer and Director, Germantown Y. M. C. A. Republican. Episcopalian. Recreations—golf and hiking. Member, Union League, Pelham, Philadelphia Cricket Club. Residence, 229 West Hortter Street, Germantown, Philadelphia, Pa. Business address, 5500 Germantown Avenue, Philadelphia, Pa.

ANDREW CURTIN KEELEY
Manufacturing Confectioner; President, Philadelphia Jobbing Confectioners' Association

S. TYSON KINSELL

(Continued from page 57)

ized Federal Employees Union of Philadelphia, of which he has been President and active head since that date. In 1917, assisted in organizing National Federation of Federal Employees, of which he is now and has for six years been its National Vice-President for the District comprising Pennsylvania, Ohio, West Virginia, Delaware and southern New Jersey. During the late war he was commissioned as captain in the American Protective League, secret service auxiliary of the Bureau of Investigation, U. S. Department of Justice, and during the war was Chief, Customs Intelligence Bureau and in charge, Seamen's Passport Division, U. S. Customs Service, Port of Philadelphia. In spite of the fact that he has left the active service of the Federal Government, he has been continued as a member of the U. S. Board of Civil Service Examiners for the Third District with headquarters at Philadelphia. He is a writer of special verse, which has from time to time appeared in magazines and newspapers, notably such verse as "The Convict," "When I Am Gone," "Birth of the Gods," "Penelope," "Antiphon," "The Gods Have Fled," "Cry of the Innocents," etc. Republican. To do good is his religion. Recreations—automobiling and literary pursuits. Clubs—City Club of Philadelphia, Pen and Pencil Club, B. P. O. Elks, I. O. O. F., Life Member, American National Red Cross. Residence, Kenmar Apartments, 1001 Pine Street, Philadelphia, Pa. Business address, 927-929 Chestnut Street, Philadelphia, Pa. (Producers & Consumers Bank).

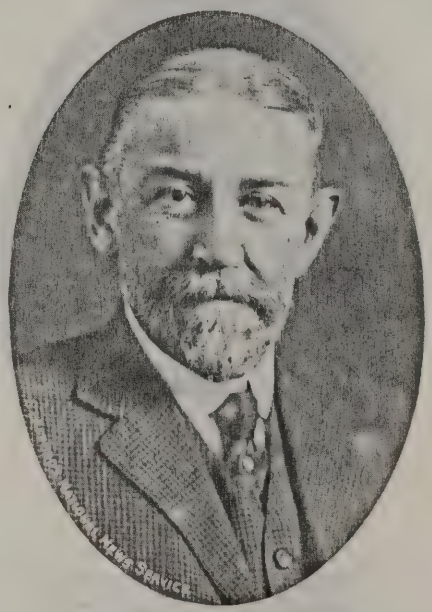

ANTHONY JOSEPH CHAUVEAU
Manufacturer, Confectioners' Novelties

EDWARD F. BENNIS
Contractor, Sewers, Street Cleaning, etc.; Manager, David McMahon Estate

WILLIAM LILLEY

(Continued from page 57)

securities. Organized the present firm, Lilley, Blizzard & Company, in 1922, specializing in public utility bonds; also member of Philadelphia Stock Exchange; Officer and Director of a number of public Utility companies; Director of Edgley Building and Loan Association; author of several well known articles pertaining to public utilities. Republican. Protestant Episcopal. Recreations—golf, traveling (visited Alaska during summer, 1925). Founder member of Penn Athletic Club. Member of Germantown Cricket Club, Gulph Mills Golf Club and Philadelphia Chamber of Commerce. Residence, Overbrook and Lancaster Avenues, Overbrook, Philadelphia, Pa. Business address, Packard Building, southeast corner 15th and Chestnut Streets, Philadelphia, Pa.

WILLIAM HENRY PUGH, JR.
Secretary, Standard Steel Works Company

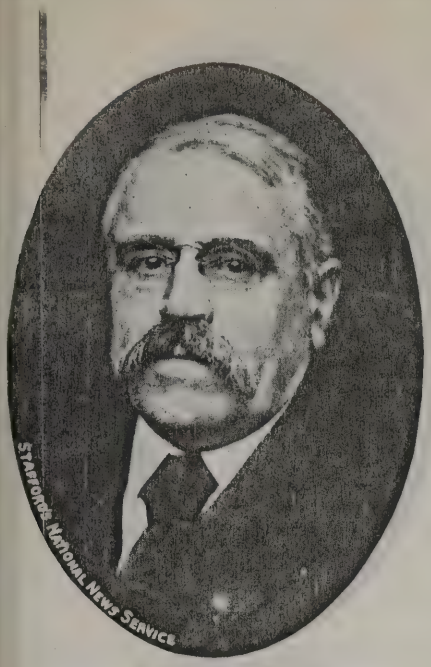

CHARLES H. HARDING (Deceased)
Former President, Bank of North America

FRANK CUMMINS McCOWN, JR.

(Continued from page 57)

ple and Penn Athletic Club. Is a member of the Philadelphia Stock Exchange, Philadelphia Board of Trade, Chamber of Commerce and Pennsylvania Society Sons of the Revolution. Married in 1916 in Philadelphia to Miss Ethel Pontz. Mr. and Mrs. McCown have three children, Ethelwynne Pontz McCown, Frances Eyster McCown and Donald Allison McCown. Republican. Presbyterian.

EBER E. LUDWICK

(Continued from page 57)

ness, Philadelphia, Pa., for his own account, 1916 to 1923; then became corporation officer of various enterprises. Republican. Presbyterian. Recreations—golf, tennis and general outdoor sports. Residence, 115 Dudley Avenue, Narberth, Pa. Business address, 2227 Land Title Building, Philadelphia, Pa.

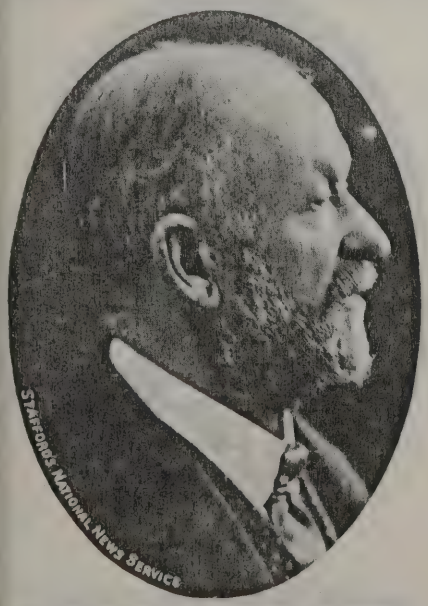

CHARLES BULLEN DUNN (Deceased)
Former President, West End Trust Company

EDWARD BIDDLE CLAY

(Continued from page 58)

Squash. Member of Racquet Club, Delta Psi Fraternity, Bond Club of Philadelphia. Was President of St. Anthony Club, 1921-1924. Member of Philadelphia Cricket Club, St. Anthony Club. Residence, 124 West Highland Avenue, Chestnut Hill, Philadelphia, Pa. Business address, 1515 Locust Street, Philadelphia, Pa.

WILLIAM CHARLES TUTTLE

(Continued from page 58)

Sunday-School. Has won a great many trophies in various branches of athletic, particularly rowing. During the World War was Government Instructor at Bryn Mawr, Pa., of drafted men. Republican. Presbyterian. Recreations—rowing, golf, horseback riding, tennis. Past Master of Potter

HARRY ARCHER HORNER
Consulting Electrical Engineer

Lodge No. 441, Free and Accepted Masons. Member of Palestine Chapter No. 240, Royal Arch Masons; Art Club of Philadelphia, Penn Athletic Club, Philadelphia Cricket Club, Whitelands Hunt Club, Crescent Boat Club, (life member). Residence, "Bowlight," Norman Lane, Chestnut Hill, Pa. Business address, northwest corner Broad and Chestnut Streets.

JOHN R. WESTWOOD

(Continued from page 58)

delphia, 1912-1916. Bond salesman, W. N. Newbold's Son & Company, Philadelphia, Pa., 1916-1920. Member of firm Boles & Westwood, Philadelphia, Pa., 1920. Vice-Chairman, Iron, Steel, Metals and Shipbuilding Group. Liberty Loan Committee, Philadelphia, Pa., first, second, third, fourth and fifth loans. Republican. Methodist. Recreations—tennis motoring, golf. Clubs and societies—Manufacurers' Club, Academy of Political and Social Science, Manufacturers' Country Club, Chamber of Commerce, Board of Trade, Penn Athletic Club. Residence, 822 North Sixty-third Street, Overbrook, Pa. Business address, Packard Building, Philadelphia, Pa.

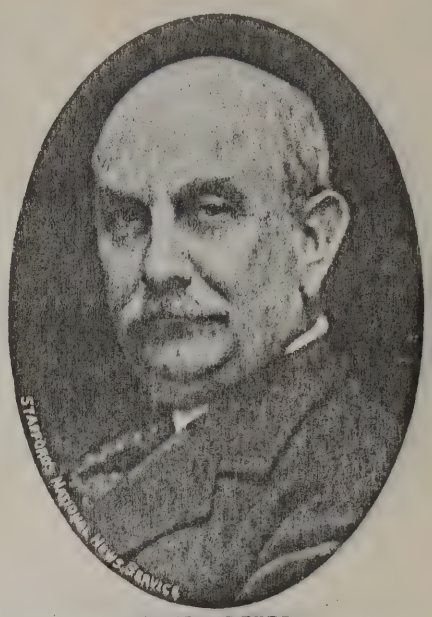

DIMNER BEEBER
President, Commonwealth Title Insurance and Trust Company

ALEXANDER COXE YARNALL

(Continued from page 59)

can. Episcopalian. Recreations — golf, fishing, riding, hunting. Clubs—Philadelphia Club, Racquet Club, Penn Athletic Club, Merion Cricket, Gulph Mills Golf Club, Pickering Hunt Club. Residence, Haverford, Pa. Business address, 218 South Sixteenth Street, Philadelphia, Pa.

SAMUEL A. BLISH

(Continued from page 59)

1922 to enter business for himself, specializing in financing corporations. December 1, 1925, appointed District Sales Manager, Henry L. Doherty Company, with offices in the Franklin Trust Building, Philadelphia, Pa. Fiscal Agent and Director of Hotel Sylvania Company, Philadelphia, Pa., and President of Oak Lawn Cemetery Asscia-

(Continued on page 289)

EVERETT H. BROWN
President, Wister Spinning Company

WARREN SHEBLE
Secretary and General Manager, Wister Spinning Company

HEATLY C. DULLES

(Continued from page 59)

R. R. Republican. Presbyterian. Member of Philadelphia Club, St. David's Golf Club. University Barge Club. Residence, Villa Nova, Pa. Business address, 1416 Chestnut Street, Philadelphia, Pa.

SAMUEL A. BLISH

(Continued from page 288)

tion of Chicago, Ill. During the World War was a member of Liberty Loan Committee. Politics, Republican. Religion, Episcopal. Recreation—golf. Member of Rural Amity Lodge, No. 70 (Athens, Pa.), Free and Accepted Masons; Ancient Accepted Scottish Rite (Williamsport Consistory) 32d Degree Masons; Ancient Arabic Order (Irem Temple, of Wilkes-Barre, Pa.), Nobles of the Mystic Shrine; Penn Athletic Club, Llanerch Country Club, and Sayre Lodge, No. 1148, B. P. O. Elks (charter member). Residence, Overhill Road, Stonehurst, Pa. Business address, 404-5 Franklin Trust Building, Philadelphia, Pa.

THOMAS DeWITT CUYLER (Deceased)
Attorney-at-Law; Former Chairman, Railway Executive Advisory Committee, etc.

ROBERT EGLESFELD GRIFFITH

(Continued from page 60)

Ancient Accepted Scottish Rite, Philadelphia Consistory, 32d Degree Masons; Old Colony Club of Boston, Mass.; Engineers' Club, Railroad Club of New York; American Society for Testing Materials, Philadelphia Club, Rittenhouse Club, Racquet Club, Merion Cricket Club (member of Board of Governors), Gulph Mills Golf Club (member of Board, Chairman of Greens Committee and honorary member), The Leurentian Club, Lac le Peche, Canada; Pennsylvania Society of Sons of the Revolution (member of Board of Managers), and First Troop, Philadelphia City Cavalry. Served during Homestead and Hazleton Riots and Spanish War. Residence, Haverford, Pa. Business address, 1515 Locust Street, Philadelphia, Pa.

LUTHER D. LOVEKIN
Vice-President and Consulting Engineer, The American International Shipbuilding Corporation

NATHAN MILLER HUTCHISON

(Continued from page 60)

Union League Club, of Aurora, Ill. Member of Sigma Chi College Fraternity. Was Executive Secretary of the War Work Council and Aurora Patriots' Fund during the period of the war. Director of Aurora Chapter of American Red Cross. President of Aurora Hospital Association without compensation for twelve years, from 1908 to 1920. Became a resident of Philadelphia, Pa., in April, 1921. Spends summers at Martha's Vineyard, Mass. Protestant Episcopal. Recreations—golf, swimming, auction bridge, theatre, opera, orchestra, concerts, travel, etc. Member of the Philadelphia Cricket Club, Country Club, "Plays and Players," Penn Athletic Club. Residence, 250 South Eighteenth Street, Philadelphia, Pa.

PERCY RAYMOND STYRING

(Continued from page 61)

terian Church; Secretary of choir, Wissinoming Presbyterian Church; also Treasurer of Senior Christian Endeavor bazaars of Wissinoming Presbyterian Church, member of Wissinoming Improvement Asso., Keystone Automobile Club of Philadelphia,

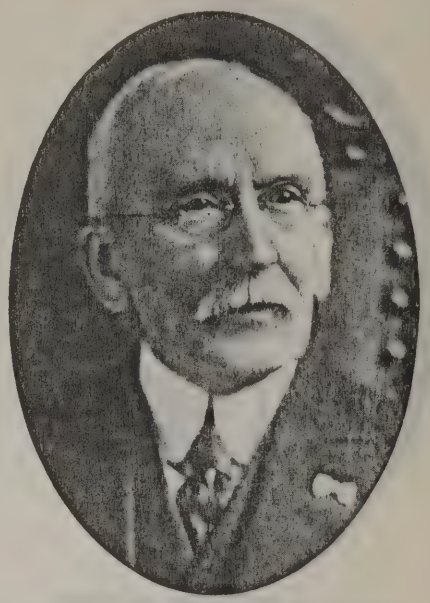

WILLIAM CHUBB
President, Reliance Insurance Company of Philadelphia

Pa. Residence, 4510 Comly Street, Wissinoming, Philadelphia, Pa. Business address, 8033 Frankford Avenue, Holmesburg, Philadelphia, Pa.

V. GILPIN ROBINSON

(Continued from page 61)

pany. Republican. Protestant Episcopal. Clubs—Union League, Brookline Square, Craftsman Club, George W. Bartram Lodge, F. & A. M.; Media Chapter and Ancient Accepted Scottish Rite, 32d degree Masons; Vice-President, Boy Scouts, Delaware and Montgomery Counties; Historical Society, Geographical Society and Atlantic Deeper Waterways Association. Residence, Clifton Heights (Delaware County), Pa. Business address, Sixty-ninth Street Terminal Title & Trust Company, Upper Darby, Delaware County, Pa.

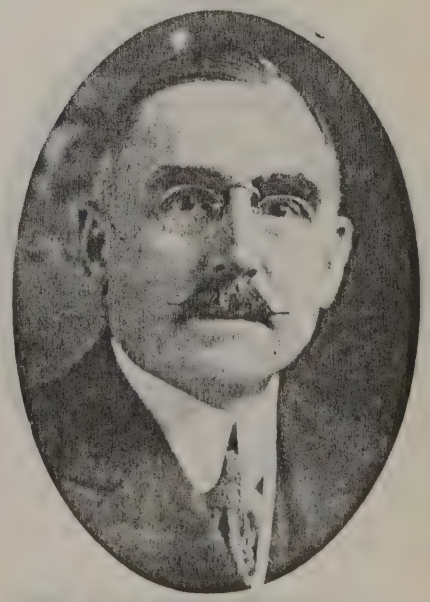

THOMAS J. SINCLAIR
President, George Allen, Inc.

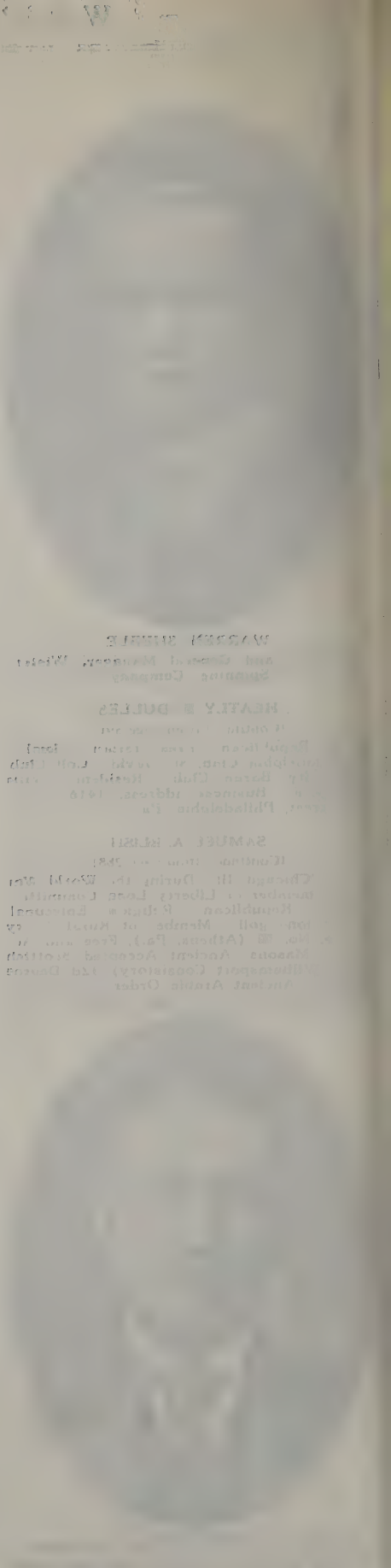

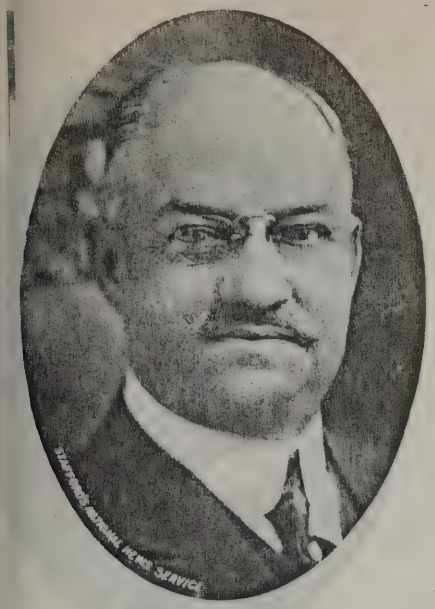

LOUIS H. EISENLOHR
Vice-President, Otto Eisenlohr & Bros, Inc., Cigar Manufacturers

CHARLES V. NOEL

(Continued from page 61)

publican County Committee of Montgomery County. Member of Cassia Lodge, No. 65, F. & A. M.; Ancient Accepted Scottish Rite (Philadelphia Consistory) 32d degree Masons; Ancient Arabic Order (Lu Lu Temple), Nobles of the Mystic Shrine; Brookline Square Club, Girard Craftsmen's Club, Manufacturers' Club. Residence, 232 North Narberth Avenue, Narberth, Pa. Business address, 2020 Chestnut Street, Philadelphia, Pa.

FRANK H. TUFT

(Continued from page 61)

lic schools and Peirce School of Business Administration. Married September 13, 1894, Fannie Rowan. Father of one daughter, Florence. With Sixth National Bank as bookkeeper, 1886; in various positions

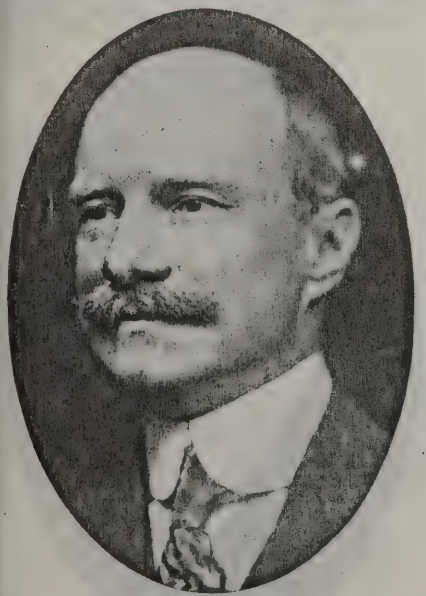

CHARLES J. EISENLOHR
President, Otto Eisenlohr & Bros, Inc., Cigar Manufacturers

to general utility man in 1905; organized American Bank and Trust Company, 1897; elected Cashier and Director; Director, Bankers' Bond and Mortgage Company; organized Metropolitan Trust Company in 1920, President since then to date. Secretary of following building and loan associations: Home Makers, Frank H. Tuft, Prudential, Everybody's, Home Builders, Emanuel, George W. Young, James W. Bank, Henry A. Ronan, Savers, Plaza Park Community, Charles Clare, Peirce School. Was a four-minute man, Chairman of Committees on all Liberty Bond Drives. President, Board of Trustees, St. Luke's Episcopal Church; Director, Philadelphia Educational Society. Member of Masonic Fraternity, Odd Fellows. Member of Manufacturers' Club and Penn Athletic Club. Recreations—music and baseball. Residence, 75 East Stewart Avenue, Lansdowne, Pa. Business address, Northwest corner of Eighteenth and Market Streets, Philadelphia, Pa.

WARREN ALLEN TYSON

(Continued from page 62)

The Springhaven Club, Rolling Green Golf Club, Country Club of Harrisburg, The Harrisburg Club, Penn Athletic Club, Ches-

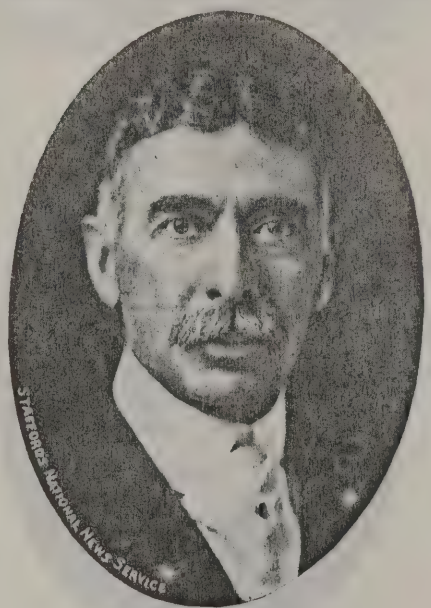

GODFREY S. MAHN
Cigar Importer

ter Club, of Chester, Pa.; Bond Club of Philadelphia, Pa.; Union League. Residence, 724 Harvard Avenue, Swarthmore, Pa. Business address, 1427 Walnut Street, Philadelphia, Pa.

WILLIAM WEST

(Continued from page 62)

vate with First Troop, Philadelphia City cavalry, where he served with them in Porto Rico. Discharged November, 1898; then became associated with Norris & Howell, insurance, as agent. In 1900, organized firm of Henry & West, with W. Barklie Henry, which was changed to West & Company in 1917. Director of Lehigh Power Securities Corporation, New York, Charles Warner Company, Wilmington, Del., and other corporations. During World War was Assistant State Director of War Savings Committee. Recreations—golf, books and prints. Member of Rittenhouse Club, Racquet Club, Philadelphia Country Club, Corinthian Yacht Club, Merion Cricket Club, Historical Society of Pennsylvania, Bond Club of Philadelphia, Pine Valley Golf Club, Grolier Club of New York, Philobiblion Club of New York, Bankers' Club of New York, and Racquet and

JAMES P. McNICHOL (Deceased)
Former Senator

Tennis Club of New York. Residence, 1511 Walnut Street, Philadelphia, Pa. Business address, 1511 Walnut Street, Philadelphia, Pa.

W. C. ATKINSON

(Continued from page 62)

in 1919, which specializes in commercial banking business. During World War was member of all Liberty Loan Committees. Republican. Presbyterian. Recreations—yachting, gunning, hunting. Member of Manufacturers' Club, Philadelphia Yacht Club, Tri-State Yacht Club, Riverside Yacht Club, North Hills Country Club, and Chamber of Commerce. Residence, Garden Court Apartments, Forty-seventh and Pine Streets, Philadelphia, Pa. Business address, Finance Building, Philadelphia, Pa.

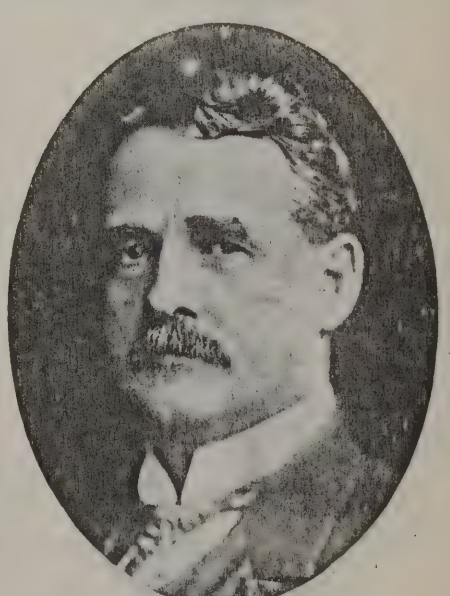

REV. JOHN GRANT NEWMAN, D.D.
Pastor, Chambers-Wylie Memorial Church

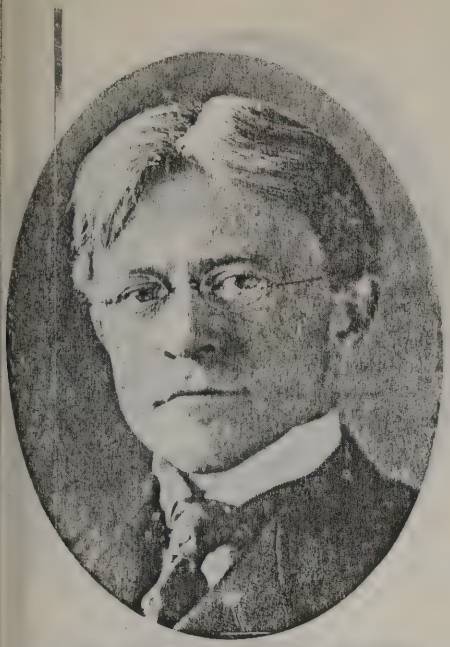

HUGH H. BRECKENRIDGE
Artist

RADCLIFFE CHESTON, JR.

(Continued from page 62)

ing World War was commander of 89th Aero Squadron, A. E. F. Commissioned First Lieutenant and later Captain. Republican. Episcopalian. Recreations—fox hunting, shooting and golf. Member of Philadelphia Club, Radnor Hunt Club, Sunnybrook Golf Club, Whitemarsh Hunt Club, Gulph Mills Golf Club, Racquet Club of New York and Delta Psi Fraternity. Residence, "Mist Field Farm," Oreland, Pa. Business address, 1411 Chestnut Street, Philadelphia, Pa.

CHAUNCEY PERRY COLWELL

(Continued from page 63)

tion—tennis. Member of Industry Lodge, No. 131, F. & A. M.; Racquet Club, Philadelphia Country Club, Cynwyd Club and Bond Club of Philadelphia, Pa. Residence, 310 Cynwyd Road, Cynwyd, Pa. Business address, Commercial Trust Building, Philadelphia, Pa.

JOHN J. ENGEL

(Continued from page 63)

dustrial banking company. At present time is Vice-President in charge of operations in New Jersey, Pennsylvania, Delaware and Maryland, with headquarters in Philadelphia, Pa. Independent Republican. Recreations—golf, basketball and boxing. Past President, Y's Men's Club of Camden, N. J.; active in Chamber of Commerce work. Member of Y. M. C. A. and American Legion. Residence, 234 Jefferson Avenue, Haddonfield, N. J. Business address, 247 South Fifteenth Street, Philadelphia, Pa.

HORACE CONRAD JONES

(Continued from page 63)

Draft Board, 3d District, of Montgomery County, Pa.; Director, serving under Hon. A. Mitchell Palmer, Alien Property Custodian; Director, Department Motors and Motor Trucks, Montgomery County, Pa. Society of Friends. Republican. Recreation—golf. Clubs—Union League (Director), Philadelphia Country, Plymouth Country, Historical Society of Philadelphia, Pa., and Montgomery Counties, Geographical and others. Residence and office, Conshohocken, Pa.

ALBERT ROSENTHAL
Artist

J. CHANDLER BARNARD

(Continued from page 64)

School until back tuition fee was paid. Then associated with Edward L. Stokes (1905), then with Sullivan Brothers & Company, for eleven years as manager, when this firm retired from business (1918), he became associated with West & Company. Organized Kennel Club of Philadelphia, which is parent club of this county, affiliated with the American Kennel Club. Also active as judge of dogs, and is one of the few judges licensed by the American Kennel Club to judge all breeds of dogs. Republican. Quaker. Recreations—golf, Beagle dogs. Clubs—Union League, Penn Athletic Club, Racquet Club, Merion Cricket Club, Gulph Mills Golf Club. Residence, Ardmore, Pa. Business address, 1511 Walnut Street, Philadelphia, Pa.

DR. JAMES STUART TAIT
Dentist

JOHN C. McKEON

(Continued from page 65)

in full charge of costing and pricing. Has devoted a great deal of time in recent years in rebuilding foreign business, disturbed as a result of the World War. Has spent a great deal of time traveling in Europe, where offices are maintained in London and Paris. Became member of this firm in 1910. Also President of Laird, Schober and Company Building and Loan Association. Was a member of War Service Committee functioning at Washington during the World War, and was active in protecting the domestic and foreign interests of the boot and shoe industry. Also President of Boot and Shoe Manufacturers' Association of America, Inc., which is one of the largest organizations in the country, as it represents 95 per cent of national production on total sales of between one and two billion dollars, or approximately

(Continued on page 292)

PAUL B. KING
Artist

DR. W. WALLACE FRITZ
Physician and Surgeon, etc.

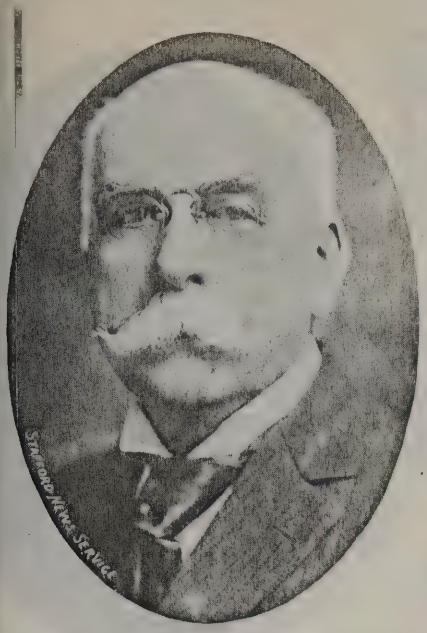

DR. MILTON BIXLER HARTZELL
Physician; Professor of Dermatology, University of Pennsylvania; Author, etc., etc.

JOHN C. McKEON

(Continued from page 291)

350,000,000 pairs yearly. The Laird, Schober and Company firm is acknowledged as enjoying the world's supremacy in style and quality. Politics, Republican. Religion, Roman Catholic. Recreations—golf and automobiling. Clubs—member of Racquet Club, Old Colony Club, Poor Richard, Llanerch Country Club, Seaview Country Club, and on the Board of Governors and member of the Building and Site Committee of the Penn Athletic Club, Merion Cricket Club and American Club of London, England. Residence, Forrest Road, Merion, Pa. Business address, Market and Twenty-second Streets Northeast corner, Philadelphia, Pa.

G. HAMILTON COLKET
Attorney-at-Law

ROBERT H. BEAUMONT

(Continued from page 65)

in fuel handling equipment for electric and gas plants. Author of several articles pertaining to coal handling for the A. S. M. E. Has installed fuel handling equipment for Philadelphia Electric Company of Philadelphia, Pa.; American Gas Company, Thos. Edison Company, New York Edison Company, Stone & Webster, Sargent & Lundy Company and many large public utilities. Democrat. Protestant Episcopal. Recreation—yachting. Member of American Society of Mechanical Engineers, National Electric Light Association and American Gas Association. Residence, Matsonford Road, Radnor, Pa. Business address, 319 Arch Street, Philadelphia, Pa.

ROBERT G. BLOOMER

(Continued from page 66)

Manager of Abeeco Mills, Inc., Associated and took charge of Huntingdon Combing Company, 1924. Organized Rayon Fibre Products, Inc., 1925. Also proprietor of Chester Art Silk Company of Chester, Pa. Director of Firmaniey Worsted Company, of Philadelphia, Pa. Republican. Protestant Episcopal. Recreations—equestrian, golf, hunting and water and ice sports. Member of Old Colony Club, Penn Athletic

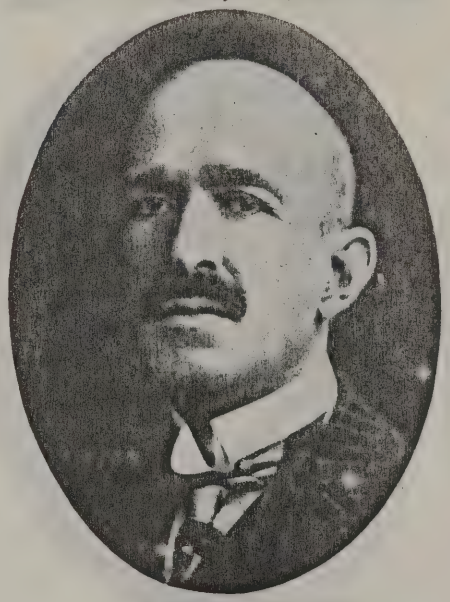

JOHN ERVIN GENSEMER
Attorney-at-Law; Former President, The Ohio Society; Member Swarthmore Board of Education, etc., etc.

Club, Overbrook Golf Club, Island Heights Yacht Club, Island Heights, N. J.; Elks. Residence, Philadelphia, Pa. and Toms River, N. J.

ANDREW J. MARTIN

(Continued from page 66)

The present firm specializes in plumbing and heating. Director of Wayne Title & Trust Company. Politics, Republican. Religion, Roman Catholic. Recreations—hunting and fishing. Member of Manufacturers' Club, Jewelers' Club, Engineers' Club, First Vice-President of Wellwood Club, of Charlestown, Md.; Philadelphia Rifle Club, West Philadelphia Republican Club, and President of Wayne Business Men's Association, of Wayne, Pa. Residence, Waynewood Hotel, Wayne, Pa. Business address, 105 Wayne Avenue, Wayne, Pa.

FRANK BRACE BATEMAN

(Continued from page 67)

Presbyterian. Member of Pine Valley Golf Club, Racquet Club of Philadelphia, Pa.; Sleepy Hollow Country Club, of New York; New Jersey Society of Pennsylvania, Zeta Psi Club of New York. Residence, 914

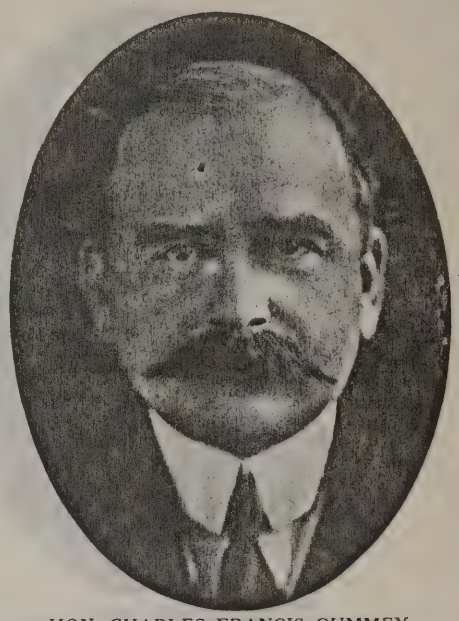

HON. CHARLES FRANCIS GUMMEY
Judge, Orphans' Court of Philadelphia, Pa.

Clinton Street, Philadelphia, Pa. Business address, 2015 Market Street, Philadelphia, Pa.

LEROY LAYTON

(Continued from page 67)

destroyers. All the above-mentioned concerns he has been associated with are under the same management. The Tioga Steel and Iron Company specializes in general and special forgings, oil field products, carpet looms, special machinery and forged steel valves. The Philadelphia Roll and Machine Company specializes in rolling mill machinery, asbestos machinery, iron and forged steel rolls, etc., etc. Democrat. Presbyterian. Recreations—hunting and fishing. Member of Engineers' Club of Philadelphia, Pa. Residence, 132 West Baltimore Avenue, Lansdowne, Pa. Business address, Fifty-second Street and Grays Avenue, Philadelphia, Pa.

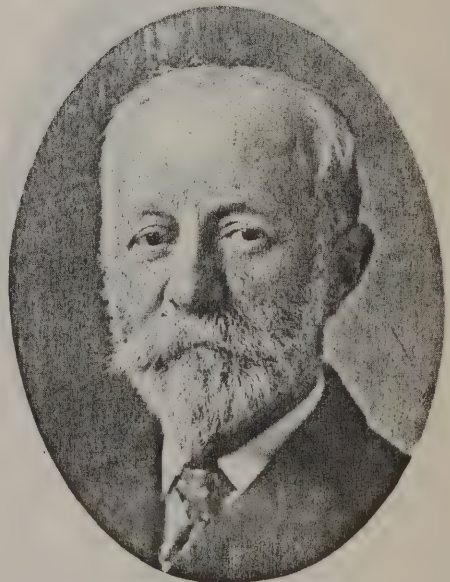

EDWIN S. DIXON
Attorney-at-Law

LEO MacFARLAND
Attorney-at-Law

WILLIAM H. S. BATEMAN

(Continued from page 67)

1883 to 1893; in iron and steel business with Lukens Iron and Steel Company from January, 1893 until 1908 and connected since that time with Parkesburg Iron Company, Champion Rivet Company and W. H. S. Bateman and Company. President, Logan Improvement League. Director, Drovers and Merchants' National Bank; Director, New Logan Building and Loan Association; member Chamber of Commerce, Vice-President, Railway Supply Manufacturers' Association; American Boiler Manufacturers' Association; Director, Logan Bank and Trust Company. Actively engaged in war work, Liberty Loan and War Chest Campaigns. First Lieutenant, Company "C," 4th Battalion, Philadelphia Home Defense Reserve; Assistant Chief, Intelligence Bureau of Philadelphia Home Defense Reserve during World War. Republican. Methodist Episcopal. Logan M. E. Church. Member Manufacturers' Club, Pittsburgh Railroad Club, Engineers' Club of Philadelphia, Pa.; Machinery Club of New York, Southern and Southwestern Railway Club, Old Colony Club, Board of Governors of Girard Craftsman's Club, and all Masonic bodies in Philadelphia, Pa. Residence, 5136 North Broad Street, Philadelphia, Pa. Business address, Commercial Trust Building, Philadelphia, Pa.

FREDERIC HARLAN BATEMAN

(Continued from page 67)

New Jersey Society Sons of the Revolution; Pennsylvania Society of New Jersey and Presbyterian Social Union, Florence Lodge, No. 87, F. & A. M., of Woodbury, N. J.; Cyrene Commandery, Excelsior Consistory, Van Hook Council, Siloam, No. 17 Chapter, all of Camden, N. J., and Crescent Temple, Trenton, N. J. Residence, Grenloch, N. J. Business address, Public Ledger Building, Philadelphia, Pa.

JAMES E. McGREGOR

(Continued from page 67)

being sent to Philadelphia early in 1916 to take charge of that branch, as, due to the great activity in the manufacture of munitions in and around Philadelphia during that time, much help and assistance, both in the way of supplying proper steels, as well as lending practical assistance in overcoming mechanical difficulties, to many of the munitions manufacturers, was necessary. Republican. United Presbyterian. Recreation—golf. Clubs—Tredyffrin Country Club and Masonic Order. Residence, Montevista Apartments, Philadelphia, Pa. Business address, 1228 Callowhill Street, Philadelphia, Pa.

HERBERT THOMAS GRANTHAM
Structural Engineer; Second Vice-President, Chief Engineer and Director, Belmont Iron Works

REV. JOHN HENRY HARMS
Pastor, Lutheran Church of the Holy Communion

HARRISON I. POTTS

(Continued from page 68)

greatgrandfather, William Lukens Potts, in 1815, at 215 North Second Street, Philadelphia, Pa. Ancestors came to America from Wales on the ship "Shields," and settled in Eastern Pennsylvania during the time when William Penn was Governor of Pennsylvania. Also descendant of Lieutenant-Colonel Isaac Hughes, an officer of the American Revolutionary War. Republican. Presbyterian. Recreation—golf. Member of Union League, City Club, Philadelphia Cricket Club, Philadelphia Chamber of Commerce and Sons of the American Revolution. Residence, 1006 Westview Street, Germantown, Philadelphia, Pa. Business address, East Erie Avenue and D Street, Philadelphia, Pa.

HON. EDGAR W. LANK
Attorney-at-Law; Chairman, Democratic City Executive Committee; County Commissioner

JOSEPH WARNER SWAIN, JR.

(Continued from page 68)

—golf and tennis. Clubs—Rittenhouse, University, Philadelphia Cricket, Westmoreland Club and Wyoming Valley Country Club of Wilkes-Barre, Pa. Director, Municipal Service Company, Citizens' Traction Company. Residence, 2016 Locust Street, Philadelphia, Pa. Business address, 424 Land Title Building, Philadelphia, Pa.

LEROY IRELAND
Artist

JOHN HENRY FAUNCE

Customs Broker, Foreign Freight Contractor and Forwarder

ARCHIBALD ALSTON STEVENSON

(Continued frompage 68)

Daughter, Margaret Dart, born October 4, 1906. With Southwark Foundry of Philadelphia, Pa., as draughtsman and foreman of drawing room, 1881-86; Cambria Steel Company, draughtsman and foreman of forge shop, 1886-88, and with Standard Steel Works, 1888 to present time. Republican. Presbyterian. Member Union League, Art Club, Engineers' Club, St. Andrews' Society, Merion Cricket Club of Haverford, Pa., and Engineers' Club, New York City. Residence, 201 Kent Road, Ardmore, Pa. Business address, 500 North Broad Street, Philadelphia, Pa.

JOHN GEORGE ESSLINGER

(Continued from page 69)

Philadelphia and organized Friends' Oil Company, which was operated for two years and then sold. Organized Esslinger Oil Company, May 1, 1924, becoming its President, which position he still holds. Also District Sales Agent for Superior Sheet Steel Company. Director of Philadelphia & Western Building and Loan Association. During World War was active in sale of Liberty Bonds. Republican. Lutheran. Recreations—golf, hunting and fishing. Member of Robert R. Bringhurst Lodge, No. 686, F. & A. M.; Ancient Accepted Scottish Rite (New York Consistory), 32 degree Masons; Penn Athletic Club, Brockline Square Club. Residence, 200 Strathmore Road, Brookline, Pa. Business address, 650 Drexel Building, Philadelphia, Pa.

FRANK H. TAYLOR

(Continued from page 69)

Penn Athletic Club, Racquet, Philadelphia Cricket, Engineers', Harvard Club of New York, City of London Chess, Surrey County Cricket, Stoke Poges Golf, and the Devonshire Club, London; member of the American Society of Mechanical Engineers. Residence, 8016 Seminole Avenue, Chestnut Hill, Philadelphia, Pa. Business address, 211 South Twelfth Street, Philadelphia, Pa.

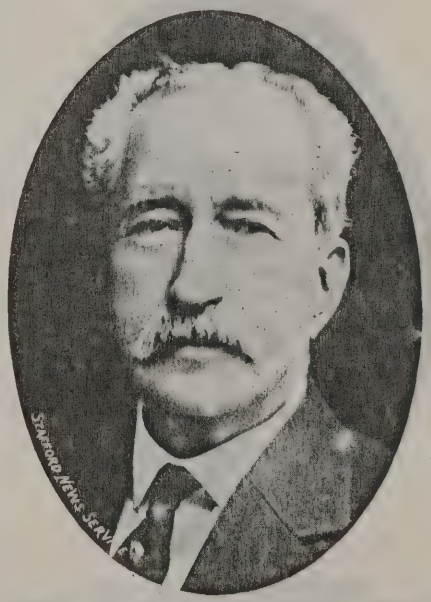

SAMUEL BELL VROOMAN

Lumber; Director, Columbia Avenue Trust Company; Kensington National Bank, etc., etc.

LUDWIG SPANG FILBERT

(Continued from page 69)

Company; Treasurer, Bitumin Products Company; Owner, L. S. Filbert Hauling and General Contracting Company; entered firm of Filbert Paving Company, 1909; General Manager and Treasurer, Newton Paving Company of Trenton, 1912-1915; organized own business in 1915 as L. S. Filbert Hauling Company with motor freight transportation line between New York and Philadelphia. Republican. Protestant. Recreations—golf and out-door sports. Member of Union League, Penn Athletic Club, Old York Road Country Club, University Lodge, No. 610, F. & A. M.; Ancient Accepted Scottish Rite (Philadelphia Consistory), 32 degree Masons; Lu Lu Shrine and Lu Lu Luncheon Club. Residence, 119 Cynwyd Road, Cynwyd, Pa. Business address, 525 Perry Building, Philadelphia, Pa.

GEORGE ANDREW BOHEM

Sheet Metal Manufacturer

MAJOR WILLIAM ERNEST GOODMAN, JR.

Merchant; President, Harrington & Goodman, Inc., etc., etc.

EDGAR MAOH LOEWE

(Continued from page 70)

ing. Clubs—Penn Athletic Club, Manufacturers' Club, Locust Club. Residence, "The Casa Blanca," Merion Station, Pa. Business address, 122-124 North Fourth Street, Philadelphia, Pa.

ROBERT FLETCHER HOLDEN

(Continued from page 70)

December 23, 1895. Son of Frederick Guernsey and Arabella (Proctor) Holden. Educated Volkmann School of Boston, Mass.; Westminster School, Sunsbury, Conn.; Yale University (A.B., 1918). Married Madeleine Sands Heminway, October 20, 1917. Father of Cynthia, born December 6, 1918 and Robert Fletcher, Jr., born

(Continued on page 295)

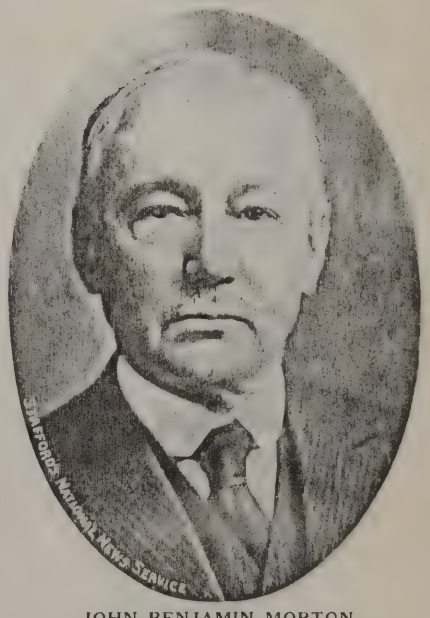

JOHN BENJAMIN MORTON

Vice-President, Fire Association of Philadelphia

ELIHU C. IRVIN
Former President, Fire Insurance Association of Philadelphia, etc., etc.

ROBERT FLETCHER HOLDEN

(Continued from page 294)

January 23, 1921. Enlisted May 6, 1917 in the United States Navy and was assigned to Newport Naval Training Station for three months and then to the U. S. S. Michigan of the Atlantic Fleet. Discharged December 3, 1918. Was Commissioned Ensign, September, 1917, and Lieutenant, Junior Grade, November, 1918. Then associated with Armour Leather Company, of Chicago, at Williamsport, Pa. Was transferred to Boston, Mass., and then to Philadelphia, Pa. Elected Vice-President in 1921. While at Yale University was a member of the baseball team. Republican. Protestant Episcopal. Recreations—general athletics. Member of Scroll and Key Society of Yale University; Psi Nu Fraternity, Merion Cricket and Golf Clubs, Gulph Mills Golf Club, Racquet Club, Philadelphia Club, Yale Club of Philadelphia, Pa.; University Club of New York, Yale Club of New York. Residence, Haverford, Pa. Business address, 14 South Street, Philadelphia, Pa.

RICHARD FAIRFIELD WARREN

(Continued from page 71)

retary and Director of Walkers Mills Stone and Brick Company), this company specializes in face brick and hollow tile; Director, S. S. White Dental Manufacturing Company, 1926. While at University of Pennsylvania was a member of the track team. Is a descendant of William Warren, who came to America in 1715, and of Captain Samuel Fairfield, of the Revolutionary Army. Republican. Protestant Episcopal. Recreations—fox hunting and yachting. Member of Union League of Philadelphia, Pa.; Psi Upsilon Fraternity, Psi Upsilon Club of New York, Radnor Hunt, University of Pennsylvania Varsity Club, Chester County Council, B. S. A.; Anthony Wayne Post No. 418, American Legion; Military Order of Foreign Wars of the United States, Pennsylvania Society of Colonial Wars, Pennsylvania Society, Sons of the Revolution; Wayne Lodge, No. 581,

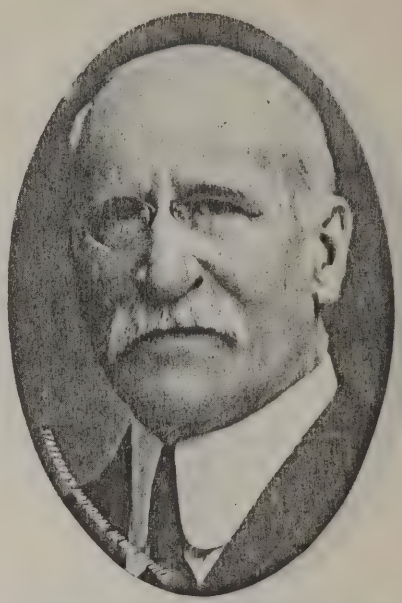

FREDERICK AUGUSTUS RIEHLE
President and Treasurer, Riehle Bros, Testing Machine Company

of Philadelphia, Pa. Military Order of Foreign Wars, Sons of the Revolution, War of 1812, The Huguenot Society of America, Corinthian Lodge, No. 368, F. & A. M.; Columbia Chapter, No. 91, Royal Arch Masons; Corinthian "Chasseur" Commandery, No. 53, Knights Templar; Ancient Accepted Scottish Rite (Philadelphia Consistory), 32d degree Masons; Ancient Arabic Order (Lu Lu Temple), Nobles of the Mystic Shrine. Residence, 119 East Mt. Airy Avenue, Mt. Airy, Pa. Business address, 15 South Third Street, Philadelphia, Pa.

LAIRD HARDCASTLE SIMONS

(Continued from page 72)

third, fourth and Victory Liberty Loans; Assistant, Legal Advisory Board, District 19; Director, Tanners' Council of America.

(Continued on page 296)

WILLIAM B. MONTGOMERY
Wholesale Canned Goods, Thomas Roberts and Company

F. & A. M.; A. A. S. R. (Philadelphia Consistory), 32d degree Masons. Residence, Devon, Pa. Business address, 2315 Walnut Street, Philadelphia, Pa.

GEORGE R. CAMP

(Continued from page 71)

League, Tredyffrin Country Club, Paoli, Pa.; Pennsylvania Historical Society, Presbyterian Historical Society, Presbyterian Social Union. Residence, Maple Creek Farm, Malvern, Pa. Business address, 135 South Second Street, Philadelphia, Pa.

THOMAS HAND BALL

(Continued from page 71)

phia, Pa. Married December 8, 1908, Nina Louise Woodward. Children—Nina Louise, September 22, 1909; Rosalind Weinert, August 11, 1913; Janet Woodward, May 29, 1915. President and Treasurer of Highland Worsted Company, of Camden, N. J., and prominently identified with a number of trade organizations. Republican. Episcopalian. Member of the Manufacturers' Club, Germantown Cricket Club, Whitemarsh Valley Country Club and Art Club,

J. EDWARD DUKHAM
Insurance Manager and Manufacturer

EDWARD F. POOLEY
Manufacturer of Furniture

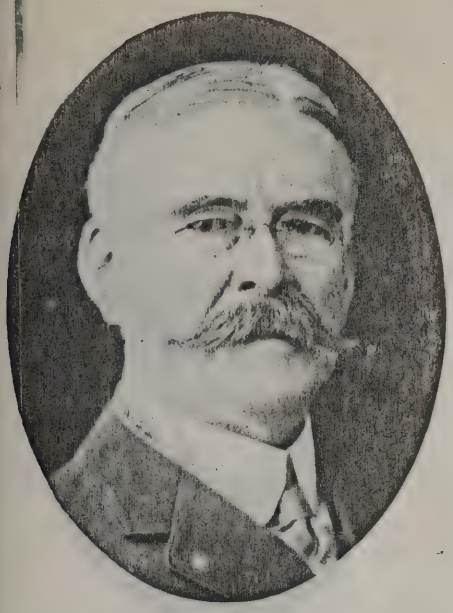

JOSEPH T. JACKSON
President, J. T. Jackson Company
Real Estate

LAIRD HARDCASTLE SIMONS

(Continued from page 295)

Presbyterian, ordained Elder, 1889. Republican in national and Independent on local issues. Clubs—Manufacturers', Presbyterian Social Union, Grub, Chamber of Commerce, Philadelphia, Pa.; Chamber of Commerce, U. S. A.; American Academy of Political Social Science, American Academy of Fine Arts. Residence, 3412 Baring Street, Philadelphia, Pa. Office, Third Street, Willow and Noble Streets, Philadelphia, Pa.

JOHN JOSEPH KOHOUT

(Continued from page 72)

corporation in 1914. He is very widely known in the leather circles today. Republican. Presbyterian. Recreations—fishing, gunning and yachting. Member of Columbia Lodge, No. 91, 32d degree Mason, Manufacturers' Club, Lu Lu Temple Country Club, Northeast Shrine Club, Philadelphia Rifle Club, Lu Lu Temple Yacht Club, Twelfth Ward Republican Club, and Philadelphia Chamber of Commerce. Residence, 415 West Tabor Road, Philadelphia, Pa. Business address, 448 North Third Street, William Amer. Company, Philadelphia, Pa.

DR. SETH MacCUEN SMITH
Physician

CHARLES PARKER BOYD

(Continued from page 72)

School, 1907-08. Entered American Wool Company as apprentice, 1908-10. Worked in financial department of Shawmont National Bank, Boston, Mass., two years; entered employ of Jeremiah Williams & Company, Boston, Mass., 1911. Became a member of the firm, 1917. Remained member until incorporated in 1923 when he became a director. Elected Director of Beacon Manufacturing Company of Providence, R. I. and New Bedford, Mass., 1917. During World War enlisted June, 1917, in American Field Service. Drove an ammunition truck attached to French Army; after that service was taken over by the United States Army and was unable to pass physical examination, served with

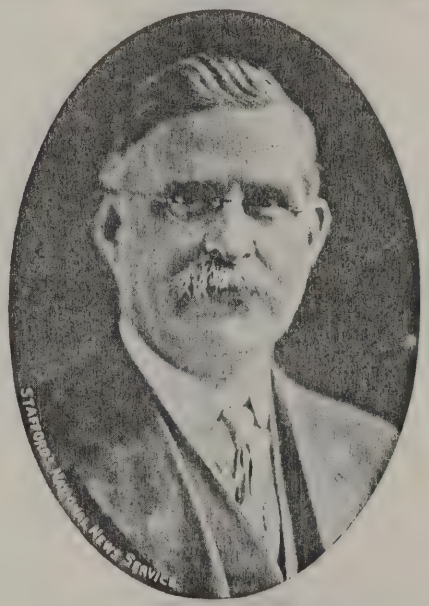

DR. WILLIAM McCOMBS
Physician

American Red Cross in charge of an ambulance section stationed at a French hospital. Honorably discharged May, 1918. Came to United States and served at Philadelphia Electric power plant being built, in charge of office at Chester, Pa., until after the armistice was signed. Appointed Sergeant. Republican. Episcopal. Recreations—golf, yachting, breeding Wire-Haired Fox Terriers. Member of the Racquet Club, Country Club of Lansdowne, Pa.; Corinthian Yacht Club, Little Egg Harbor Yacht Club, Chesapeake Cruising Club, American Fox Terrier Club, Howard McCall Post, American Legion, Veterans of Foreign Wars (Ed. M. McKey Post, No. 925). Residence, 14 Bailey Road, Lansdowne, Pa. Business address, 126 Chestnut Street, Philadelphia, Pa.

ARTHUR B. OTTO

(Continued from page 73)

Whitemarsh Valley Country Club, Pine Valley Golf Club, Manufacturers' Club, Penn Athletic Club (charter member). Residence, 1350 Hunting Park Avenue, Philadelphia, Pa. Business address, Hancock Street and Montgomery Avenue, Philadelphia, Pa.

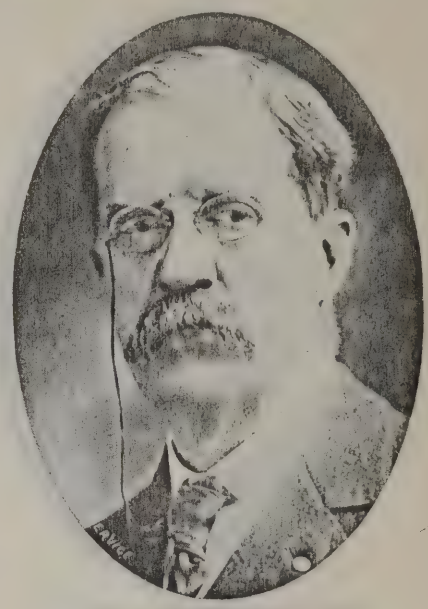

DR. ADDINELL HEWSON
Physician

DAVID PAUL REYBURN

(Continued from page 73)

Recreation—golf. Member of Dalhouse Lodge, F. & A. M., of Newton, Mass.; Ancient Accepted Scottish Rite (Philadelphia Consistory), 32d degree Masons; Ancient Arabic Order (Aleppo Temple, of Boston, Mass.), Nobles of the Mystic Shrine; Lu Lu Temple Country Club, Lu Lu Temple Legion of Honor, Keystone Automobile Club. Residence, 1132 South Fifty-third Street, Philadelphia, Pa. Business address, 308 Chestnut Street, Philadelphia, Pa.

STANLEY R. STAGER

(Continued from page 73)

Oriental Lodge, No. 385, F. & A. M.; Philadelphia Consistory, 32d degree Masons. Shriner. Residence, 3227 West Penn Street, Germantown, Pa. Business address, Hancock Street and Montgomery Avenue, Philadelphia, Pa.

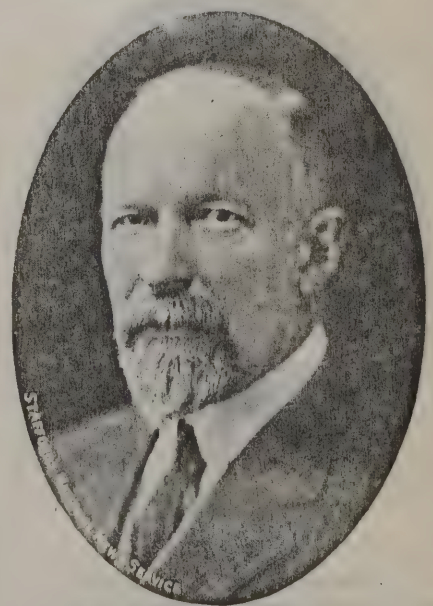

RUSHTON MAROT
Paints and Varnishes

WILLIAM R. SIMPSON
Secretary and General Sales Manager, The American Pulley Company, etc.

ROBERT B. HANCE

(Continued from page 73)

jamin F. and Minerva (Dorsett) Hance. Educated Point Pleasant, N. J., 1885 to 1895, public and high schools. Married 1902, Emma C. Rogers. Children—Doris Y. Hance, born May 30, 1909; Robert B. Hance, Jr., born July 19, 1906, and Jessie M. Hance, born December 28, 1903. Was fourteen years with Leicester and Continental Mills, woolen manufacturers (various positions). Three years as head salesman on profit-sharing proposition with a worsted yarns house, where he made the acquaintance of his present partner, Thomas A. Byrne. Then formed partnership Byrne & Hance, and also Byrne & Hance Spinning Company, Inc. Republican. Protestant Episcopal. Recreation—boating. Clubs—Bayhead Yacht Club, Roxborough Country Club. Residence, 111 East Gorgas Lane, Mt. Airy, Philadelphia, Pa. Business address, Walnut Lane and Cresson Street, Manayunk, Philadelphia, Pa.

JAMES ALEXANDER CLARKE
Manufacturer of Tinware

CARL AUGUST BENJAMIN GRUBNAU

(Continued from page 74)

of which he is the President. Also President of Erie Avenue Mills Company, wool scouring and combing. In 1902 founded the Northeastern Warehouse Company, with stores at Sedgely Street and Erie Avenue, Philadelphia, Pa., having tracks of both the Pennsylvania and Philadelphia & Reading Railroads. Now President of the Northeastern Warehouse Company, Philadelphia, Pa. Republican. Lutheran. Member of Union League, Downtown Club, Philadelphia Bourse (charter member), Board of Trade, Philadelphia Chamber of Commerce, Chamber of Commerce of the United States of America, Philadelphia Wool Trade Association, Pennsylvania Horticultural Society, German Society of Pennsylvania, Zoological Society of Philadelphia. Residence, Wyncote, Pa. Business address, Erie Avenue and Second Street, Philadelphia, Pa.

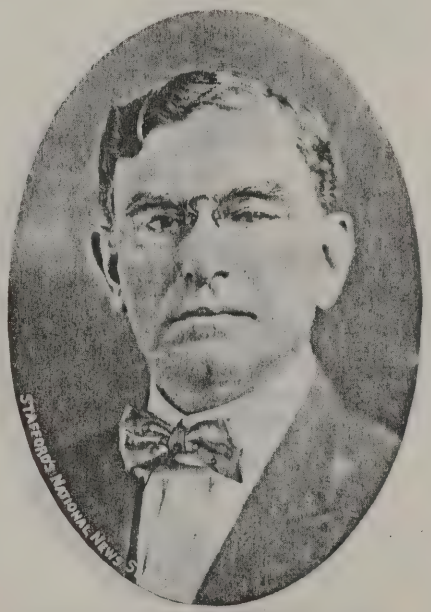

ELY K. SELIG
First Vice-President, A. B. Kirschbaum Company, Clothing Manufacturer

WILLIAM HARRAL

(Continued from page 74)

cus, Harral, DeLong Company, Inc., Kutztown, Pa., manufacturers of rugs. Democrat. Clubs—City, Girard, Craftsmen's, Society of the Sons of the American Revolution, P. O. S. of A., Knights of the G. E., Wm. L. Elkins Lodge, F. & A. M., No. 616; Craftsman's Club of Delaware County, University, No. 256, R. A. C.; St. John's Commandery, No. 4; Lu Lu Temple, A. A. O. N. M. S. of Philadelphia, Pa. Residence, 331 Riverview Avenue, Drexel Hill, Delaware County, Pa. Office, 1318 Walnut Street, Philadelphia, Pa.

EDWARD O. WARNER

(Continued from page 74)

folk, Conn., and Lehigh University (1894 E.E.). Married Louisa Darling, October 27, 1904. Father of Lyman Darling, born June 15, 1906; Elinore Stanley, born February 20, 1911. After receiving degree of E.E., at Lehigh University, associated with Hartford Street Railway Company, Hartford, Conn., for two years; following that, Inspector of railway material for the Japanese Government with J. U. Crawford (consulting engineer of Japanese Government); then with Latrobe Steel Company, of Latrobe, Pa., for eleven years in engineering and sales. In 1909 became associated with National Malleable and Steel Castings Company. Republican. Presbyterian. Recreations—golf, fishing and tennis. Member of Union League, University Club, Merion Cricket Club, Duquesne Club, of Pittsburgh, Pa.; Engineers' Club of Baltimore, Md.; Altoona Cricket Club, New York Railway Club, Pittsburgh Railway Club, New England Society of Pennsylvania, Sigma Chi Fraternity, Lehigh University Club of Philadelphia, Pa. Residence, 758 Millbrook Avenue, Bryn Mawr, Pa. Business address, Liberty Building, Philadelphia, Pa.

ROBERT WHITMAN LESLEY
President, Jackson Mills Emery Company, Inc.; Past President, Portland Cement Association, etc., etc.; Inventor; Editor; Author

WILLIAM HENRY HARDING
President, Whitehall Cement Manufacturing Company; Vice-President, The Wentz Corporation, etc., etc.

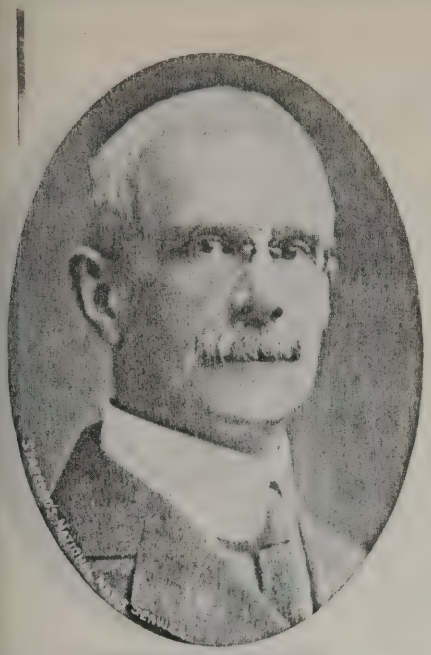

JAMES AYLWARD DEVELIN (Deceased)
Attorney-at-Law; Former President, The Mortgage Trust Company of Pennsylvania

CARL OSCAR NELSON

(Continued from page 75)

remained with them ever since. Director and Manager of specialty and importing department. Republican. Lutheran. Recreations—golf, tennis and swimming. Clubs—Penn Athletic Club, Keystone Auto Club, Lu Lu Temple Auto Club, Seaside Heights Yacht Club, Robert A. Lamberton Lodge, No. 487, F. & A. M.; Columbia Chapter, No. 91, Royal Arch Masons; Kadosh Commandery, No. 29, Knights Templar; Philadelphia Consistory, 32d degree Masons; Ancient Arabic Order (Lu Lu Temple), Nobles of the Mystic Shrine. Residence, 224 South Fiftieth Street, Philadelphia, Pa. Business address, 116 South Front Street, Philadelphia, Pa.

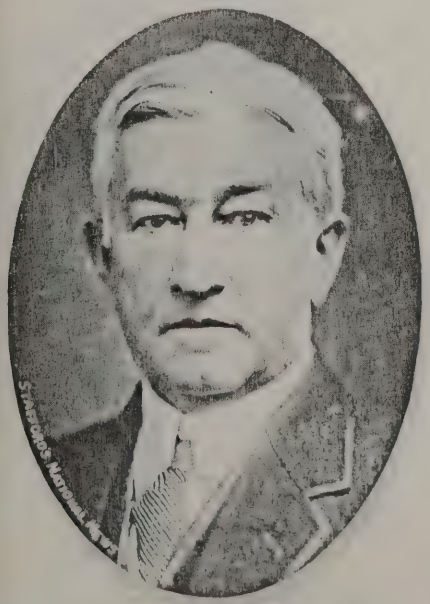

WILLIAM A. GLASGOW, JR.
Attorney-at-Law

HOWARD S. ROBERTS

(Continued from page 76)

Penn Athletic Club. Board Director of Chamber of Commerce, Chairman, Good Roads Committee; National Councillor representing Biscuit and Cracker Manufacturers of the U. S. A. to the National Chamber of Commerce of U. S. A. During the World War, Captain of American Protective League; attended the first organization meeting of the American Protective League of Philadelphia, Pa. Both son and son-in-law at the front in France, when armistice was signed. Residence, 4258 Spruce Street, Philadelphia, Pa. Business address, 519 North Broad Street, Philadelphia, Pa.

CLARENCE A. RUE

(Continued from page 76)

tions—baseball, boxing, football and motoring. Member of Robert A. Lamberton Lodge, No. 487, F. & A. M.; Tall Cedars, Tyrians and Philadelphia Rifle Club. Residence, 5871 North Seventh Street, Philadelphia, Pa. Business address, Reading Terminal Market, Philadelphia, Pa.

MAJOR STANLEY WILLIAM ROOT
Attorney-at-Law

L. CLAIR HUNTER

(Continued from page 76)

Lucy, born December 10, 1919 and L. Clair, jr., born February 22, 1925. After leaving school in 1911 for six months with Redmond Engineering Company and then associated with father, George A. Hunter, in produce business until 1914; then with General Sales Agency until 1916; then associated with John B. Cancelmo, produce, until 1918; then with father until 1920, when he became Assistant District Manager of General Sales Agency and in 1922 became Assistant District Manager of the Federated Fruit and Vegetable Growers; then appointed Manager, Fiscal Sales Agency, produce, until July 1, 1925; returned to Federated Fruit and Vegetable Growers as District Manager. This company specializes in selling in carload lots of perishable fruits and vegetables from all sections of the country. Has appeared before the Inter-State Commerce Commission in the interest of the fruit and vegetable shipping organizations. Has played a great deal of semi-professional baseball for various clubs in Philadelphia and vicinity. The Federated Fruit and Vegetable Growers is one of the largest co-operative organizations in the world for

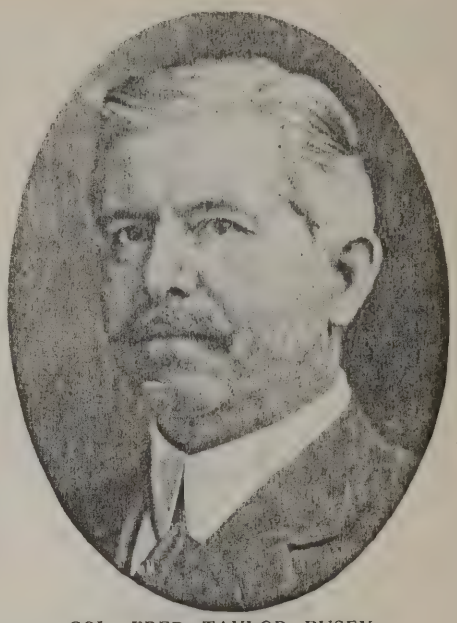

COL. FRED TAYLOR PUSEY
Attorney-at-Law

farm grown products. He is considered an authority on perishable fruits and vegetables. Politics, Republican. Religion, Episcopalian. Recreations—golf, baseball and all out-door sports. Member of Melita Lodge, No. 295, F. & A. M.; Penn Athletic Club, President of Fruit and Produce Golf Association, Edge Hill Golf Club. Residence, 1108 East Magee Street, Lawndale, Philadelphia, Pa. Business address, Fruit Trade Building, Philadelphia, Pa.

JOHN H. JOHNSON

(Continued from page 77)

Temple), Nobles of the Mystic Shrine; Artisans, Cedarbrook Country Club, Germantown Square Club, Lions Club, Lu Lu Temple Automobile Club. Residence, 101 East Durham Street, Mt. Airy, Philadelphia, Pa. Business address, (office and warehouse), 7169 Germantown Avenue, Mt. Airy, Philadelphia, Pa.

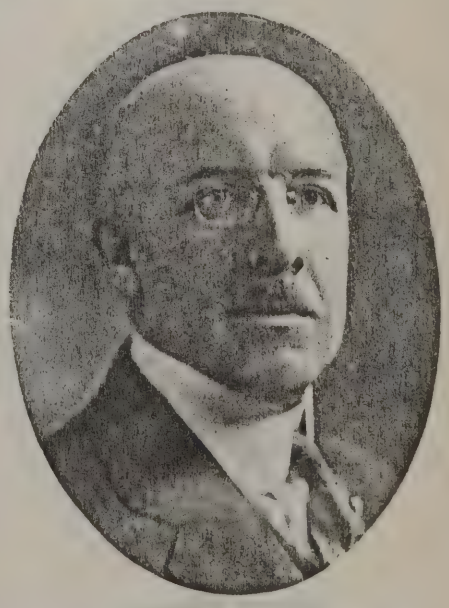

GEORGE B. WALKER
Attorney-at-Law

MORTON ZULICK PAUL
Attorney-at-Law

FRED H. WILLIAMS

(Continued from page 77)

Club and Roadside Club, Cleveland, Ohio, but resigned when residence changed to Philadelphia, Pa. At present member of Union Club, Cleveland; Manufacturers' Club, Penn Athletic Club and Pen and Pencil Club, all of Philadelphia, Pa.; Heights Lodge, No. 633, F. & A. M. (Cleveland Heights, Ohio.); Heights Chapter, No. 206, Royal Arch Masons (Cleveland Heights, Ohio); Coeur-de-Lion Commandery, No. 64, Knights Templar (Cleveland, Ohio); Ancient Arabic Order (Lu Lu Temple), Nobles of the Mystic Shrine. Past President of Motor Truck Association of Philadelphia, Pa., and member of Philadelphia Board of Trade and Chamber of Commerce. Residence, 611 West Cliveden Avenue, Germantown, Pa. Business address, Elverson Building, Philadelphia, Pa.

GRAHAM COX WOODWARD
Attorney-at-Law

GUY ALLEN WILLEY

(Continued from page 77)

Bigelow's interest in the firm and in 1920 changed the name to the Guy A. Willey Motor Company, under which name the company has since been doing business. He has been a Director in the Philadelphia Automobile Trade Association for a number of years. Episcopal. Recreation—golf. Member of Merion Cricket Club, Philadelphia Country Club, Pine Valley Golf Club, Seaview Golf Club, Edgewood Country Club, Racquet Club, Founder member, Penn Athletic Club. Residence, Haverford, Pa. Business address, Willey Building, Broad and Vine Streets, Philadelphia, Pa.

WILFRID JOHN WATKINS

(Continued from page 77)

Christened Methodist, later Presbyterian. Recreations—long walks, baseball and reading. Clubs—Mason, Brookline Square Club, Logan Athletic Club, Tyrians, Pennsylvania Museum and School of Industrial Art. Residence, 1510 Lindley Avenue, Philadelphia, Pa., and country home, Westmont, N. J. Business address, 2159 North Sixth Street, Philadelphia, Pa.

FRANK X. RENNINGER
Attorney-at-Law; Assistant District Attorney, Montgomery County; Officer and Counsel for Many Financial and Other Corporations

HERBERT T. LEWIS

(Continued from page 77)

1914, and Robert Grier, born December 5, 1917. After leaving Central High School, associated with Spring Garden Insurance Company for five years, then with Columbia Graphophone Company for four years; then in business for self for two years; then with Rossmassler-Bonine Electric Company for six years; then in 1913 associated with Robbins & Myers Company. Appointed Branch Manager in 1920. Republican. Presbyterian. Member of Electric Club of Philadelphia, Pa. Residence, 359 Gowen Avenue, Mt. Airy, Philadelphia, Pa. Business address, 1418 Walnut Street, Philadelphia, Pa.

WALTER GARSID HERBERT

(Continued from page 78)

Racquet Club of Washington, University Lodge, Philadelphia Consistory, Ancient Arabic Order (Lu Lu Temple), Nobles of the Mystic Shrine. Residence, 525 East Gorgas Lane, Stenton, Pa. Business address, 1409-11 North Broad Street, Philadelphia, Pa.

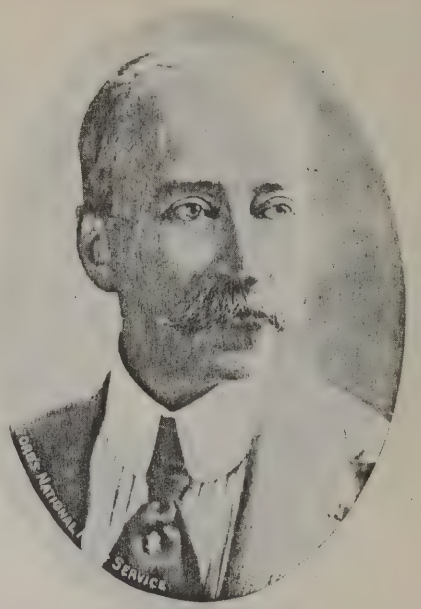

ALFRED S. MILLER
Attorney-at-Law

CHRISTIAN G. FANZ

(Continued from page 78)

32d degree Masons; Ancient Arabic Order (Lu Lu Temple), Nobles of the Mystic Shrine; B. P. O. E., No. 2, Philadelphia, Pa.; West Philadelphia Square Club. Residence, 1215 South Fifty-seventh Street, Philadelphia, Pa. Business address, Fifty-second Street and Baltimore Avenue, Philadelphia, Pa.

J. HARRY SCHUMACKER

(Continued from page 78)

resdale Country Club, Northeast Philadelphia Chamber of Commerce, Frankford Country Club, Frankford Business Association and other social organizations. Residence, 1204 Wakeling Street, Frankford, Philadelphia, Pa. Business address, 4730 Frankford Avenue, Philadelphia, Pa.

ALFRED CROOK
Vice-President and General Manager, Philadelphia Roll Machine Company

OLIVER H. BAIR (Deceased)

Manufacturer; Real Estate and Financial Interests

GEORGE CLIFFORD THOMAS REMINGTON

(Continued from page 79)

herd dogs. Republican. Protestant Episcopal. Recreations—tennis, baseball and horseback riding. Member of Sons of Revolution, Society of Colonial Wars, Philadelphia Cricket Club, Philadelphia Country Club, Whitemarsh Valley Country Club, Racquet Club and University Barge Club. Residence, "Kenhyrd," Winding Way, Merion, Pa. Business address, 847 North Broad Street, Philadelphia, Pa.

DAVID THOMAS

(Continued from page 80)

Operater on U. S. Flag Ship Olympia with Admiral Niblick. Saw much service in foreign countries and was in charge of the radio operators in the Mediterranean

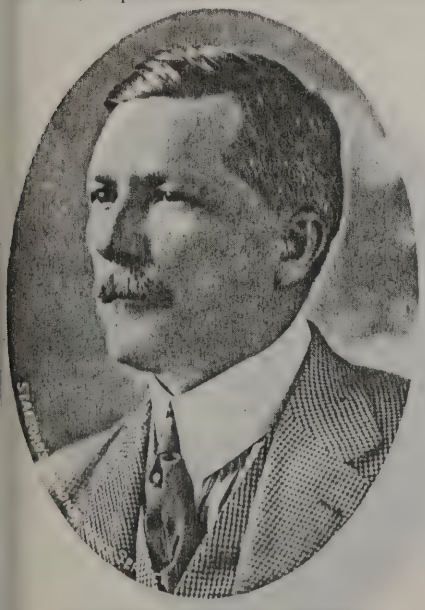

WILLIAM WARNER HARPER

Proprietor, Andorra Nurseries; President, Board of Commissioners, Springfield Township, Montgomery County, etc.

Service and other important sections. Discharged February, 1919. Then associated with father, James Harry Thomas, in the firm of Ewing-Thomas Converting Company. Became member of firm in 1923, upon death of father. Politics, Republican. Religion, Protestant Episcopal. Recreations—golf and tennis. Member of Lodge No. 9, F. & A. M.; Ancient Accepted Scottish Rite (Philadelphia Consistory), 32d degree Masons; Ancient Arabic Order (Lu Lu Temple), Nobles of the Mystic Shrine; Huntingdon Valley Country Club, Penn Athletic Club (charter member), Manufacturers' Club and Ambler Post, No. 117, American Legion. Residence, 216 West Mt. Airy Avenue, Mt. Airy, Philadelphia, Pa. Business address, Chester, Pa.

WILLIAM J. THOMPSON

(Continued from page 81)

electrical and scientific instruments. During the war the Thompson-Levering Company furnished the government a great many instruments for telephone and telegraph work in France and also instruments for the American, French and British Navies for use as parts of submarine detector device. Republican. Episcopal. Recreations—automobiling and sports in

JOHN FREDERICK AUER

President, Auer & Twitchell, Manufacturers of and Dealers in Paper, etc.

the woods and mountains. Member of Apollo Lodge, No. 386, F. & A. M.; Apollo Chapter, No. 307, Royal Arch Masons; St. John's Commandery, No. 4, Knights Templar; Ancient Accepted Scottish Rite (Philadelphia Consistory), 32d degree Masons; Ancient Arabic Order (Lu Lu Temple), Nobles of the Mystic Shrine; Brookline Square Club, Apollo Club, Lu Lu Temple Yacht Club, Keystone Automobile Club, Lu Lu Temple Auto Club, Engineers of Philadelphia, American Institute of Electrical Engineers, Navy League, National Geographical Society. Residence, 5907 Cobbs Creek Parkway, Philadelphia, Pa. Business address, 351-61 North Fifty-seventh Street, Philadelphia, Pa.

CHARLES H. LUDINGTON

(Continued from page 81)

Trustee and Treasurer of Bryn Mawr Presbyterian Church; Trustee of Pennsylvania Museum and School of Industrial Art, Vice-President, Philadelphia Congress of Arts. Independent Republican. Presbyterian. Recreations—travel and motoring. Clubs—Philadelphia Club, Rittenhouse Club, Racquet Club, City Club, Yale Club, Merion Cricket Club, Bryn Mawr Polo Club, New

EARL W. TWITCHELL

Treasurer, Auer & Twitchell, Manufacturers of and Dealers in Paper, etc., etc.

York Club, University Club, Member of New England Society of Pennsylvania, American Academy of Political Science, Philadelphia Historical Society, Academy of Natural Science, Archaeological Society of America, member of Psi Upsilon Fraternity. Residence, Ardmore, Pa. Business address, The Curtis Publishing Company, Sixth and Walnut Streets, Philadelphia, Pa.

EUGENE McGUCKIN

(Continued from page 81)

Daniel, born July 6, 1915; Sheila, born June 28, 1918. Was Manager of father's construction business for five years; with Richard A. Foley Advertising Agency for one year; Assistant Business Manager for North American for five years; in 1912 or-

(Continued on page 301)

B. G. S. HAGELTHORN

Vice-President and General Manager, Atlas Ball Company

COLONEL GEORGE W. B. HICKS

Municipal Economics; Field Secretary, Philadelphia Chamber of Commerce, etc.

EUGENE McGUCKIN

(Continued from page 300)

ganized the present company and has been President to date. Author of many articles on advertising subjects. Was Vice-President (1922) of American Association of Advertising Agencies. Republican. Catholic. Recreations—fox hunting, tennis and fishing. Member of Union League, Philadelphia Country Club, Huntingdon Valley Country Club, Seaview Golf Club, Pickering Hunt Club, Huntingdon Valley Hunt Club, Megantic Fish and Game Club of Canada, American Association of Advertising Agencies. Residence, "Domremy," Rydal, Pa. Business address, 1600 Arch Street, Philadelphia, Pa.

ARTHUR THOMAS HAGSTOZ

T. B. Hagstoz & Son, Gold Silver and Platinum Refiners

LOUIS S. DeLONE

(Continued from page 82)

Harrisburg; then to New York in sales work; then organized (1910) Building News Publishing Company, publishers of "Daily Building News", "Builders' Guide," "Directory of Architecture and Building." He is Vice-President, Philadelphia Inter-Club Squash Association; Secretary and Treasurer, Philadelphia Inter-Club Lawn Tennis Association; Treasurer, Middle States Tennis Association. Roman Catholic. Recreations—tennis and squash. Member of Phi Gamma Delta Fraternity, Phi Kappa Beta Junior Society, University of Pennsylvania; Friars' Senior Society of University of Pennsylvania; West Philadelphia Knights of Columbus, Union League, Philadelphia Country Club, Rotary Club, Poor Richard Club, Penn Athletic Club, Overbrook Golf Club, Builders' Exchange and Business Press Association. Residence, 6419 Drexel Road ,Overbrook, Philadelphia, Pa. Business address, 1530 Chestnut Street, Philadelphia, Pa.

GEORGE W. EDWARDS

(Continued from page 83)

fantry, N. G. P., Battery and Troop A, Veteran Corps; Automobile Club of Philadelphia, Geographical Society of Philadelphia,

LIEUTENANT-COLONEL WALTER MARSHALL SCHWARTZ

Vice-President and General Manager, Philadelphia Textile Machinery Company

Cape May Golf Club, Philadelphia Chamber of Commerce. Residence, 1908 South Rittenhouse Square, Philadelphia, Pa. Business address, 328 Chestnut Street, Philadelphia, Pa.

PAUL W. GIBBONS

(Continued from page 83)

County Country Club, Riders and Drivers' Club, Manufacturers' Club, Pen and Pencil Club, and an honorary member of twenty-four tennis and country clubs. Residence, Maryland Apartments, 313 South Hicks Street, Philadelphia, Pa. Business address, 125 South Eleventh Street, Philadelphia, Pa.

JOHN M. EISENHUTH

(Continued from page 83)

F. & A. M.; member I. O. of O. F., Knights of the Golden Eagle, Benevolent Order of Egyptians, Maccabees, Fraternal Home Insurance Society. Residence, 517 Springfield Avenue, Upper Darby, Pa. Business address, rear 265 South Sixtieth Street, Philadelphia, Pa.

HUTTON KENNEDY

President, The Hero Manufacturing Company

FREDERIC J. VonRAPP

(Continued from page 83)

pal Academy entered the photographic portrait and illustration business for himself for ten years, then associated with Walker-Longfellow Company (of Boston), as Philadelphia representative, specializing in the advertising, printing and publishing business. Republican. Episcopalian. Recreations—fishing, golf and foreign travel. Member of Historical Society of Pennsylvania, Academy of Fine Arts, Penn Athletic Club (charter member). Residence, Rosemont, Pa. Business address, 1000 Bailey Building, Philadelphia, Pa.

DAVID G. FRANKENFIELD

(Continued from page 84)

National Funeral Directors' Association. Residence, 322 North Fifty-second Street, Philadelphia, Pa. Business address, 317 North Fifty-second Street, Philadelphia, Pa.

CHARLES HERBERT STOER

Treasurer, Sherritt & Stoer Company, Machine Tools; The Luster Jordan Company, Inc.

ARTHUR LEVIS BUNTING

Secretary and Treasurer, Auxiliary Fire Alarm and Telegraph Company

REED H. WALMER

(Continued from page 84)

art, jewels and personal effects of every description for inheritance tax and other purposes. Pressure of business caused the removal of this firm to their new building, built in the year 1922, at 1924-26 Chestnut Street, Philadelphia, Pa. Is a Republican. Member of the Reformed Church. Recreations—horseback riding, tennis, swimming, hunting, fishing and other outdoor sports. Member of Mt. Moriah Lodge, No. 155, F. & A. M.; Oriental Chapter, No. 183, Royal Arch Masons; Mary Commandery, Knights Templar; Ancient Arabic Order (Lu Lu Temple), Nobles of the Mystic Shrine; life member of Girard Craftsman's Club, member Manufacturers' Club, Shrine Club, of Philadelphia; Poor Richard Club. Residence, 1926 Chestnut Street, Philadelphia, Pa. Business address, 1924-26 Chestnut Street, Philadelphia, Pa.

THOMAS MORGAN EYNON

President and Treasurer, Eynon-Evans Manufacturing Company, etc.

GEORGE OGDEN LUMMIS

(Continued from page 85)

which today is the largest of its kind in Philadelphia, Pa. Republican. Presbyterian. Recreation—golf. Clubs—Old York Road Country Club and Downtown Club. Residence, 705 Medary Avenue, Oak Lane, Philadelphia, Pa. Business address, 144-46-48 North Delaware Avenue, Philadelphia, Pa., and Suffolk, Va.

LAWRENCE JOHNSON MORRIS

(Continued from page 85)

Member of Rittenhouse Club, University Club, University Barge Club, Merion Cricket Club, Pennsylvania Society, Sons of the Revolution; Academy of the Natural Sciences, Philadelphia Society for the Promotion of Agriculture, Pennsylvania Historical Society, American Geographic Society, etc. Residence, "Fernbank," West Chester, R. D., Pa., and 2129 St. James Place, Philadelphia, Pa. Business address, 437 Chestnut Street, Philadelphia, Pa.

HENRY BASSETT

(Continued from page 85)

and was there one year when he and his wife died of yellow fever. James Keen Bassett, the elder brother, was sent North

HAROLD BERRELL LARZELERE

Vice-President and General Manager, Vim Motor Truck Company

before the Civil War and served in the Union Army. Henry Bassett was raised by his grandfather, a resident of Mobile, Ala., until nine years of age, when he was sent to Philadelphia, Pa., where he lived with his uncle, Clement Keen, finally going to Holmesburg, Philadelphia, Pa. Here he remained with Henry Weed for two years and later went to Isaac Overdorf, an uncle, in Burlington, N. J., for six months and thence to the farm at Longwood, Maryland, where he remained for seven years, finally taking up his residence with Mrs. Benjamin E. Mahan, his sister, in Wilmington, Delaware, where he remained for four years, then coming to Philadelphia, Pa. Mr. Bassett lived with Mrs. Mahan till he was thirty-four years old, when he married. He was nine years old when he came from the South. It was then he attended Holmesburg School and later, schools near Easton, Maryland. Mr. Bassett learned the trade of upholstering and associated himself (1882) with the present house, then known as Brown, DeTurck and Company, which name was changed later to DeTurck, Bassett and Company, when he was given an interest in the business. In 1902 the firm name was changed again to Bassett,

JOHN J. HENDERSON

Newberger, Henderson & Loeb, Bankers

McNab & Company, and was incorporated, January 1, 1921 as Bassett, McNab Company, Inc., with Mr. Bassett as its first President, which office he still holds. The house has offices in Paris, France; New York, N. Y.; Chicago, Ill.; Los Angeles, Cal., and does business throughout the United States and Canada. Republican. Episcopalian. Recreations—golf, fishing, yachting and motoring. Member of Union League, Ocean City Fishing Club, Philadelphia Country Club, Seaview Golf Club, Absecon, N. J.; member of Harmony Lodge, No. 52, F. & A. M.; Oriental Chapter, No. 183, Royal Arch Masons; Mary Commandery, No. 36, Knights Templar, and a member of Lu Lu Temple. Was a member of Company C, First Regiment, N. G. P., and is a member of First Regiment Veteran Corps. Residence, Bellevue-Stratford, Philadelphia, Pa. Business address, 1032 Arch Street, Philadelphia, Pa.

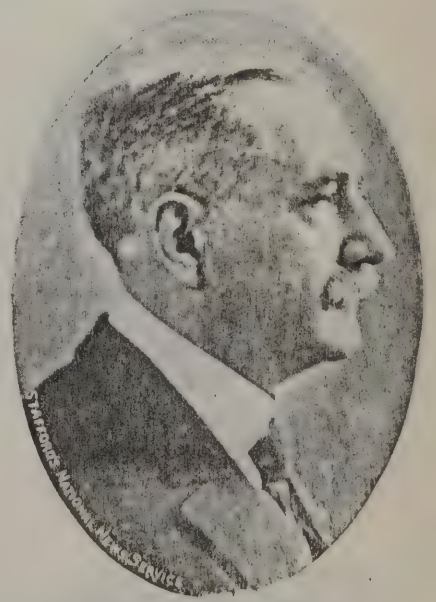

WILLIAM GRAHAM LITTLETON

Attorney-at-Law; Vice-President, Fidelity Trust Company

CHARLES WASHINGTON RUETER
President, Tioga Trust Company; Real Estate Broker, etc., etc.

MAX DANN

(Continued from page 85)

in number in the principal cities of the United States; is an extensive holder of central real estate in Philadelphia, Pa. Has stores located in the following cities: Two stores in New York City, six stores in Philadelphia, Pa.; one store in Atlantic City, N. J.; two stores in Washington, D. C.; two stores in Cleveland, Ohio; two stores in Detroit, Mich.; one store in Baltimore, Md.; one store in Richmond, Va., and one store in Norfolk, Va. Republican. Jewish Reformed. Recreations—golf, fishing, horseback riding, motoring and physical culture. Clubs—Linwood Country Club, Atlantic City, N. J.; Order Elks, Order of B'nai Brith, Young Men's Hebrew Association of Philadelphia, Pa.; Temple Beth Israel, Atlantic City, N. J.; National Farm School, Federation of Jewish Charities, Welfare Federation. Residence, 32 South Tallahassee Avenue, Atlantic City, N. J. Business address, 1206 Chestnut Street, Philadelphia, Pa.

FREDERIC H. STRAWBRIDGE

(Continued from page 86)

and Paymaster; Superintendent's office and credit department; admitted to firm, January 1, 1900, Supervising, executive and mechanical departments (alterations, additions and improvements, delivery equipment, displays and decorations). Retired from active participation in business, January 1, 1914, being thus enabled to devote more time and attention to educational and philanthropic interests with which he has long been identified. Republican with independent tendencies. Member Orthodox Society of Friends, attending at Coulter Street, Germantown, Philadelphia, Pa. Recreations—riding and driving, golf, and amateur sailing. In Spring of 1905 took Four-in-Hand driving and from that time until the great war put a quietus on all sports in 1917 in America; was an enthusiastic Whip, being particularly active on "The Road." Made many successful driving trips to Brown's-Mills-in-the-Pines, Lakewood and Princeton, N. J.; a trip to the Delaware Water Gap, Pa.; two trips from Philadelphia to New York and return (driving one team all the way through), and frequent local drives to some of the quaint old inns about Philadelphia, Pa., where a coach and four is still welcome. Several seasons of coaching abroad in London, Paris and Berlin. In 1912 drove a coach from London to Paris. Clubs—member of American Academy of Political and Social Science, School Committee, Friends' School, Coulter Street, 1904; Committee of Seventy, 1904; University Club (life member), Sunnybrook Golf Club, December 1, 1921; Fairmount Park Association, Union League Club, Philadelphia, Pa., 1919; City Parks Association (life member), the Four-in-Hand Club of Philadelphia (elected April 26, 1909). Former member of Science and Art Club, City Club, Germantown Cricket Club (resigned, 1924); and Whitemarsh Valley Hunt Club (resigned in 1924). Member of Board of Haverford College (1905), Germantown Saving Fund (1905), Provident Life and Trust Company (1906, resigned April 2, 1923); and Bryn Mawr College (elected December 12, 1908). Is greatly interested in the following philanthropics: Germantown Hospital, Germantown Y. M. C. A., Germantown Boys' Club Association, Home Missionary Society of

FRANK McCULLEY HARDT
Vice-President, The Philadelphia Trust Company

ABRAHAM PYLE
Vice-President and Treasurer, Hamilton Trust Company; Director, Haddington Title and Trust Company

Philadelphia, Pa.; Children's Aid Society of Pennsylvania, Pennsylvania Society to Protect Children from Cruelty, Friends' Freedman Association of Christiansburg, Va.; Voorhees Industrial Institute, Denmark, S. C. Residence, St. Martin's, Chestnut Hill, Philadelphia, Pa. Business address, 801 Market Street, Philadelphia, Pa.

MORRIS EARLE

(Continued from page 86)

of the Holy Trinity for eighteen years and the Rector's Warden for seven years. Active in the Board of Trustees, Divinity School, Philadelphia, Pa.; speaker at Sunday services of Girard College. Republican. Episcopal. Recreations—music and golf. Clubs—University, Orpheus, Penn and Philadelphia Cricket, Church Clubs. Residence, 2139 Locust Street, Philadelphia, Pa. Business address, 918 Chestnut Street, Philadelphia, Pa.

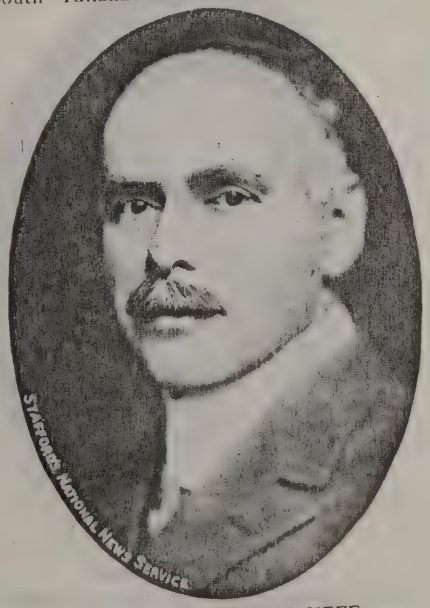

JONATHAN CILLEY NEFF
Vice-President, Fidelity Trust Company

BERNARD RUCKDESCHEL
Vice-President, Haddington Title and Trust Company; The Hamilton Trust Company, etc., etc.

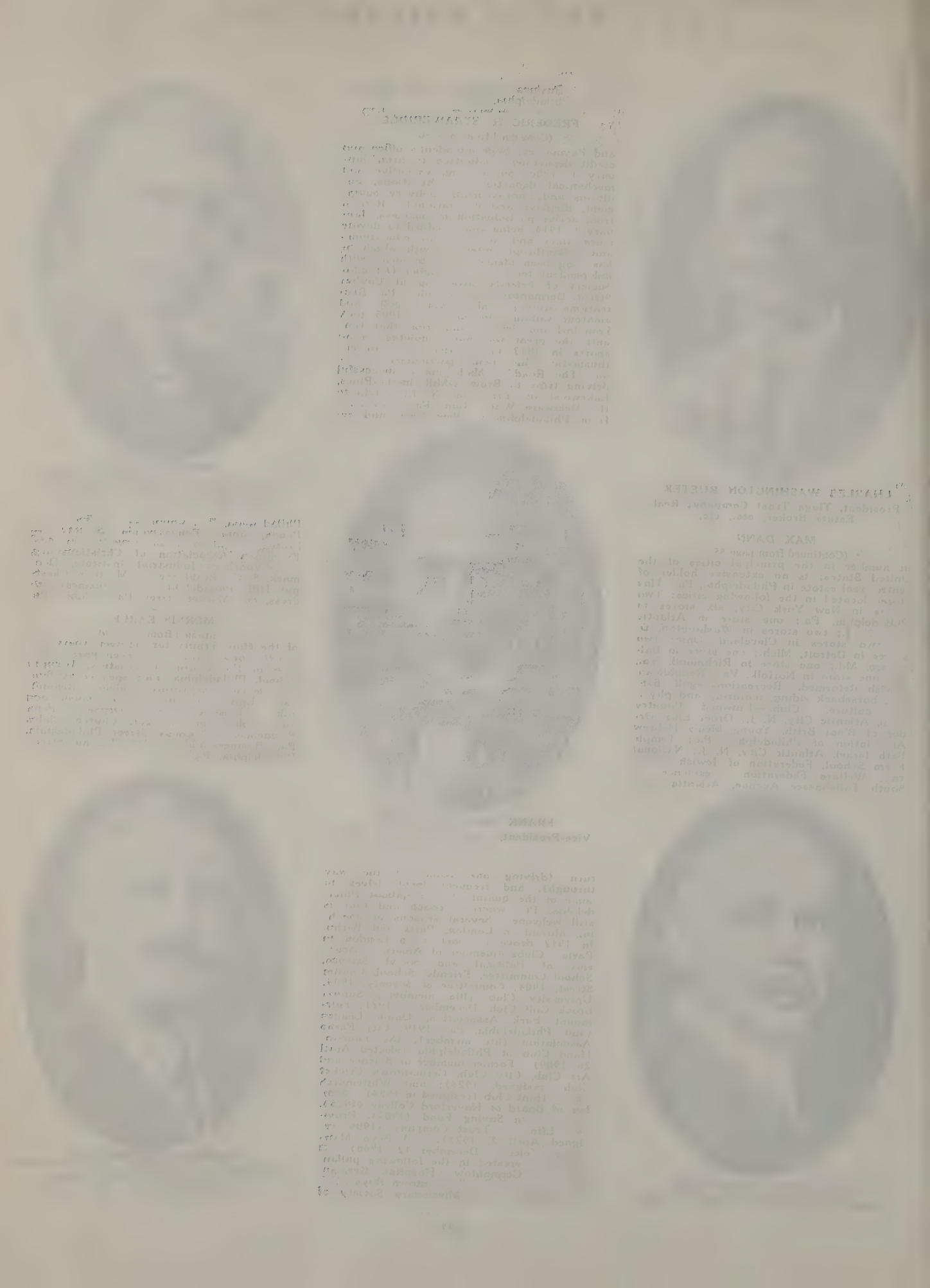

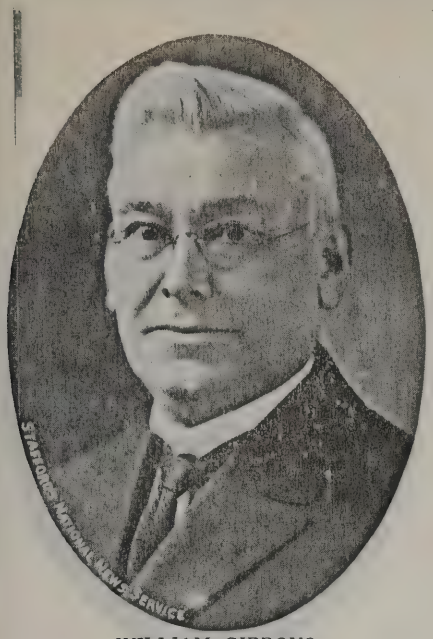

WILLIAM GIBBONS
President, Hamilton Title & Trust Company

BARTON FISK BLAKE

(Continued from page 86)

Vice-President and Treasurer of Wanamaker & Brown. Republican. Congregationalist. Member Dartmouth Philadelphia Alumni Association, Alumni Association of Alpha Delta Phi, Phi Beta Kappa Society, The American Sunday School Union, The Pennsylvania Bible Society, The New England Society of Pennsylvania, City Club of Philadelphia, Pa.; Merion Civic Association. Residence, Merion, Pa. Business address, Southeast corner, Sixth and Market Streets, Philadelphia, Pa.

THOMAS WHITNEY SYNNOTT

(Continued from page 87)

S. S. Work; President, Lord's Day Alliance of New Jersey; Vice-President, Lord's Day Alliance, U. S.; member Presbyterian Historical Society; Historical Society of Pennsylvania, New Jersey Historical Society, National Institute of Social Sciences; National Economic League, Society Colonial Wars, S. R., Union League Club, Philadelphia, Pa. Residence, Wenonah, N. J. Office, Witherspcon Building, Philadelphia, Pa.

RICHARD T. THUM
President, Aetna Foundry Company and Girard Iron Works

BURTON E. THRESHER

(Continued from page 88)

of the City Club of Philadelphia, The Chamber of Commerce, The Geographic Society, The Bureau of Municipal Research. Residence, 200 East Gorgas Lane, Mt. Airy, Pa. Business address, 1322 Chestnut Street, Philadelphia, Pa.

RICHARD HIRST

(Continued from page 88)

Club, Lu Lu Country and Golf Club, Philadelphia Chamber of Commerce, life member of the Manufacturers' Club, Treasurer of Browns Mills Improvement Association, N. J.; Carpet Club of Greater Pittsburgh, Pa.; Lu Lu Temple Automobile Club, Carriage Builders' National Association. Republican. Reformed Episcopal. Recreations—golf, fishing and hunting. Residence, 3117 North Sixteenth Street, Philadelphia, Pa. Business address, Kensington and Allegheny Avenues, Philadelphia, Pa.

WALLACE NELSON MAYHEW
Steward & Stevens Iron Works and Montgomery Steel Company; President, Iron Trades Association of Philadelphia

DAVID C. WAINEWRIGHT

(Continued from page 89)

by American Legion for one hundred per cent American boy; qualifications—courage, honor, service, leadership, scholarship. Unanimously elected first President of Medal Winners' Association; unanimously re-elected and at present still President. Youngest boy to ever win senior football letter in Episcopal Academy, Overbrook, Philadelphia, Pa., school over one hundred years old. Won gold medal for featherweight class in amateur boxing. Member of Betsy Ross Association; served as member of Boy Scouts; school crew for two years, track team, junior member, Overbrook Golf Club, junior member Penn Athletic Club, President, E. A. Radio Club. After leaving college, Mr. D. C. Wainewright became associated with Bucyrus Steam Shovel Company, as Sales Engineer for four years; then with National Engineering Company as Mechanical Engineer; then E. F. Houghton Company, oils, as Mechanical and Sales Engineer; then with Texas Oil Company, Supervising Sales and

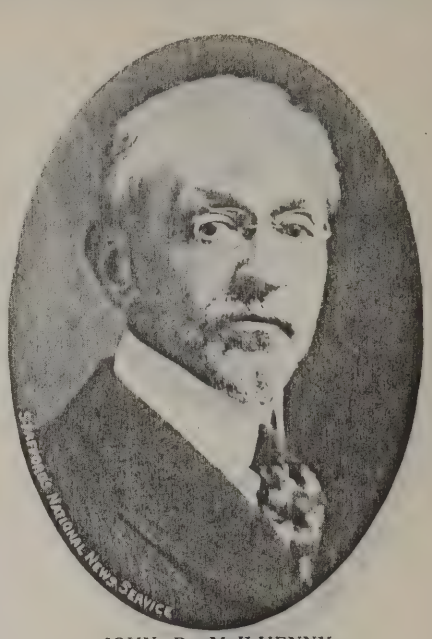

JOHN D. McILHENNY
Helme & McIlhenny, Gas Meter Manufacturers; Director, Portsmouth (Va.) Gas Company; Director, Counties Gas and Electric Company, etc., etc.

Engineering; came with Sinclair Refining Company in 1924 and now Manager. During World War was in Air Service and had charge of lubrication tests for aeroplanes and motors. Was member of Fuel Conservation Board. Was Captain, Rough Riding Troop, New York. Republican. Episcopalian. Recreations—football, polo, golf, and out-door sports. Member of Penn Athletic Club (charter member), Philadelphia Chamber of Commerce, Philadelphia Board of Trade, Manufacturers' Club, Overbrook Golf Club, Engineers' Club, Air Service Institute of U. S., Who's Who Among the Travelers. Residence, 6411 Drexel Road, Overbrook, Philadelphia, Pa. Business address, Widener Building, Philadelphia, Pa.

COLONEL CHARLES LOUIS McKEEHAN
Attorney-at-Law

JACOB SINGER
Attorney-at-Law

RICHARD D. LEONARD

(Continued from page 89)

reation—golf. Member of University Lodge, No. 610, F. & A. M.; Racquet Club, Engineers' Club, Merion Cricket Club and Golf Club, Duquesne Club of Pittsburgh, Pa.; Merchants' Club of Baltimore, Md. Residence, 2110 Locust Street, Philadelphia, Pa. Business address, 260 South Broad Street, Philadelphia, Pa.

JOHN F. STRAITZ

(Continued from page 90)

No. 11, Royal and Select Master Masons; Ancient Accepted Scottish Rite (Philadelphia Consistory), 32d degree Masons; Young Men's Christian Association. Residence, 2525 North Jessup Street, Philadelphia, Pa. Business address, Southwest corner Ninth and Thompson Streets, Philadelphia, Pa.

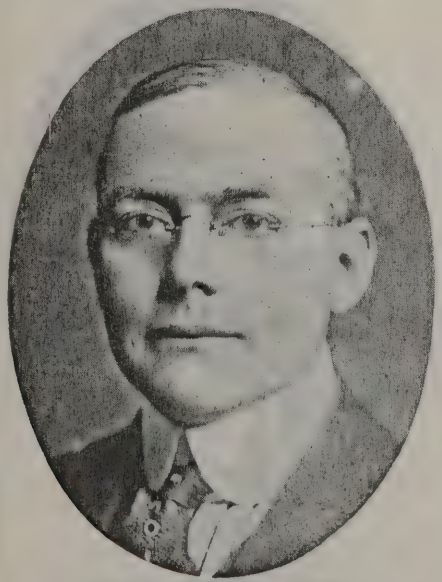

J. STANLEY SMITH
Attorney-at-Law

CHARLES S. WOOD

(Continued from page 91)

Episcopalian. Recreation—tennis. Member of Racquet Club, University Barge Club, Phi Kappa Sigma Fraternity. Residence, Conestoga Road and Summit Avenue, Wayne, Pa. Business address, 1202 Liberty Building, Philadelphia, Pa.

GEORGE W. BRENN

(Continued from page 91)

forever." The tribe of Karnak in the Druidic tradition are said to be that tribe which first brought the Christian faith to the ancient Celts, in the Isles of Britain. He is particularly distinguished in the ancient and modern uses in the unique art of rare canes and rushes found in the East, particularly in China and New Jersey, used in re-rushing of chairs, and which gives him a wide publicity amongst the greater minds and connoisseurs in antiques. His correspondence is voluminous with those elements where honor and reliability are prerequisite in their dealings. Therefore, his character as to honesty and fair dealing is personified in that respect, which brings a constant demand for his opinions and work from home and abroad. Philadelphia, Pa., is blessed to have such men as its citizens, great in their work and great in their dignified simplicity. Business address, 1306-08 North Marshall Street, Philadelphia, Pa.

WHEELER LORD
Manufacturer, Iron and Steel Works

GEORGE T. MORGAN

(Continued from page 92)

The first engraver of the mint was appointed in 1793. It is an interesting fact that since that time no engraver has resigned or been removed for cause, but all have died in office. Married Alice (Pearce) Morgan, 1873. Children—Leonard P. Morgan, born 1887; Mary and Mrs. Beatrice Graham. Protestant Episcopal, Superintendent of Christ Church, Germantown, Pa., Sunday school and Vestryman of Church. Recreations—tennis and all outdoor sports. Germantown Cricket Club, Philadelphia Sketch Club, Pennsylvania Museum School of Industrial Art, Academy of the Fine Arts. Residence, 6230 McCallum Street, Germantown, Pa. Business address, U. S. Mint, Philadelphia, Pa.

DR. WALTER GRAY ELMER
Physician

EDWARD HARDY BRYANT

(Continued from page 92)

those who have stumbled. Work takes most of time. Has learned that most persons are honest and those who have stumbled should be carefully studied before being pronounced hopeless. Has never regretted the time devoted toward helping poor unfortunate brothers who have slipped. Clubs and societies—Cassia Lodge, No. 273, F. & A. M.; Montgomery R. A. Chapter, No. 262, Ardmore, Pa.; St. Albans, No. 47, K. T.; Lu Lu Shrine, Keystone Consistory, A. A. S. R.; Shrine Club, Philadelphia, Pa.; Craftsmen's Club, Drexel Hill; Cassia Club, Ardmore, Pa.; Fire Insurance Society, Philadelphia, Pa.; Chamber of Commerce and numerous other societies. Residence, 108 Park Road, Llanerch, Pa. Business address, Bryant Building, Philadelphia, Pa.

E. A. WEIHENMAYER
Vice-President, Jessop and Moore Paper Company

FREDERICK W. BACON
Banker, Chandler & Company, Inc.

GEORGE JOSEPH SIEDLER

(Continued from page 93)

ler. Educated Berkley School, New York City; Princeton University (B.S., 1900). Married Augusta White. Father of Elizabeth, born September 28, 1906 and Franklin, born January 18, 1909. Sales Manager, Taylor Wharton Iron & Steel Company, until 1913; Vice-President, Eynon Evans Manufacturing Company, 1914; Director, Sales Promotion, Vim Motor Truck Company, 1916; Lieutenant-Colonel, Ordnance, U. S. Army, 1918; Assistant to President, Standard Supply and Equipment Company, 1921; President, Remington Sales Corporation, 1923, and The Edwards Company, 1925; Assistant Director-in-Chief, Sesqui-Centennial, 1926; President, Princeton Engineering Association; Secretary-Treasurer, Hill School Fathers' Association. Republican. Presbyterian. Recreations—golf, sailing, fishing, hunting. Member of A. S. M. E., Nassau Club, Cannon Club, Princeton Club, (Philadelphia and New York); Racquet Club, Merion Cricket Club. Residence, Orchard Lane, Haverford, Pa.

J. AUGUSTUS CADWALLADER

(Continued from page 93)

R. (Weeks) Cadwallader. Educated public school, George School (graduated 1909); Swarthmore College (graduated 1912). Married Laura E. Parry, of Langhorne, Pa., September 17, 1913. Father of T. Sidney, 2d, born November 19, 1914; William Parry, born May 21, 1916; Elizabeth M. Parry, born March 14, 1919; J. Augustus, Jr., born June 1, 1921, and Laura P., Jr., born May 27, 1923. Upon graduating from Swarthmore College he entered Chautauqua work under Professor P. M. Pearson, founder of Swarthmore Chautauqua. He later became Assistant to President George H. Cliff, of the DeLong Hook and Eye Company, until Mr. Cliff's death, November, 1913. Early in 1914 he accepted the Executive Secretaryship of the Pennsylvania Arbitration and Peace Society, which position he held until 1917, when he entered the flour milling business at Yardley with his father. In 1921 was placed in charge of Russian Famine Flour Campaign of Quaker Relief Work and for three years thereafter directed all purchases of the American Friends' Service Committee and the shipment of relief supplies to France,

LEWIS FULLER PARSLY
Banker, Parsly Brothers & Company

Germany, Austria, Poland. Russia and Syria, handling funds amounting to $11,000,000. Following the close of the relief work he became salesman for Fidelity Investment Association, 1924-25. He became Executive Director of City Club of Philadelphia, Pa., in June, 1925. Mr. Cadwallader has always been an active worker on many committees of Society of Friends, of which he is a member. He is a Republican. Recreations—motoring and golfing. Member of Phi Kappa Psi Fraternity, City Club of Philadelphia, Pa.; Bucks County Country Club. Residence, Fairfield Terrace, Yardley, Pa. Business address, 313 South Broad Street, Philadelphia, Pa.

WARREN B. DeLONG

(Continued from page 93)

Taught school in Lehigh County, Pa., 1899; engaged in real estate business, 1906; stock and bond broker until 1916; organized the Tax Audit Company, 1917, which acts as counselors to banks, shipping interests and large corporations on all tax problems. Actively connected with all Liberty Loan drives during war period. Republican. Shriner. Clubs—Manufacturers' Club, North Hills Country Club, Congres-

JOHN KENT STARTWEATHER
Investment Bonds

sional Country Club of Washington, D. C.; Penn Athletic Club. Residence, Beechwood Park, Ardmore, Pa. Business address, Packard Building, Philadelphia, Pa.

CHARLES SPITTALL WALTON, JR.

(Continued from page 94)

Central Trust & Savings Company, of Philadelphia, Pa. During World War was an Engineer with Emergency Fleet. During college career was a member of football squad and track team. Republican. Baptist. Recreations—golfing, tennis, swimming. Member of St. David's Golf Club, Union League, Phi Delta Theta Fraternity, Harris Club, Philadelphia Chamber of Commerce, Friars Senior Society of University of Pennsylvania. Also President of the Board of Trustees' of Central Baptist Church of Wayne, Pa., and teacher of the Jarvis A. Wood Men's Bible Class. Residence, St. David's Road, St. Davids, Pa. Business address, 306 North Third Street, Philadelphia, Pa.

ELMER GRIFFITH PARSLY
Banker, Parsly Brothers & Company

HON. FRANK SMITH
Attorney-at-Law

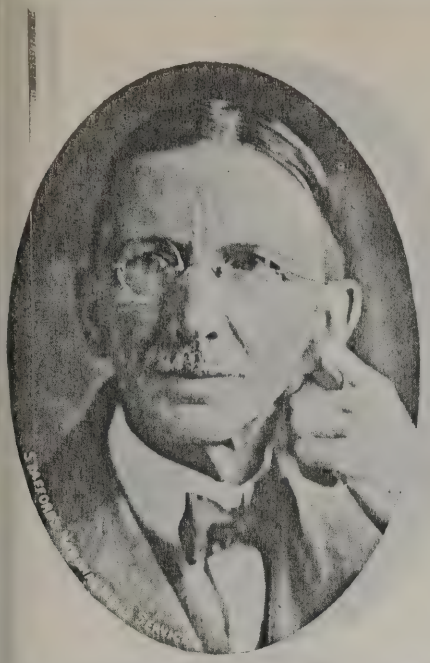

J. ATWOOD WHITE
President, Moore & White Company, Paper Machinery

WILLIAM H. J. HIPPLE, SR.

(Continued from page 94)

Club, Montgomery County, Pa.; Pine Run, Fountain Spring County, Pa.; Linwood Country Club, Atlantic City, N. J.; West Philadelphia Republican Club, Benevolent Protective Order Elks, of Philadelphia, Pa., Lodge No. 2. Residence, Burmont and Bloomfield Avenues, Drexel Hill, Pa. Business address, Stockyards, Thirtieth and Race Streets, Philadelphia, Pa.

JOSEPH P. KERRIGAN

(Continued from page 94)

gaged in business for himself, establishing the firm of Thomas J .Dee & Company, gold and silver refiners and manufacturers of dental supplies, at Chicago, Ill. Upon retiring from this firm, he became a traveling representative of Armour & Company, resigning to enter the employ of the Fruit Dispatch Company (United Fruit Company) as traveling auditor. In 1903 he engaged in the merchandise brokerage business in Detroit, Michigan. He returned to Philadelphia as traveling representative of The Gibson Distilling Company, resigning to enter the firm of Gallagher & Burton, Inc., drug manufacturers, finally becoming sole owner and President. He is a Director in the Metropolitan Trust Company and several other institutions. Republican. Roman Catholic. Recreations—golfing and traveling. Member of Penn Athletic Club, Bala Golf Club, Jewellers, Philopatrian, B. P. O. E., Fraternal Order of Eagles, Friendly Sons of St. Patrick, Ancient Order of Hibernians, The Pennsylvania Academy of Fine Arts, and Pennsylvania Museum and School of Industrial Art. Residence, 2133 St. James Place, Philadelphia, Pa., and Ventnor, New Jersey. Business address, 404 Weightman Building, Philadelphia, Pa.

WILLIAM McCAULLEY HARDT

(Continued from page 95)

erickstown Saving Institution; then Assistant Cashier of Farmers and Mechanics' National Bank. From 1890 to 1891 was connected with the office of Comptroller of Currency in Washington, D. C. In 1891

EDWARD B. CHASE
Coal Operator

was appointed National Bank Examiner for the State of Maryland and the District of Columbia. In 1892 was assigned to Philadelphia as National Bank Examiner which position he resigned in May, 1909. Since that time has been bank examiner for the Philadelphia Clearing House Association. Republican. Protestant. Recreations—motoring and golfing. Member of Union League, Wynnefield Club, University Lodge, No. 610, F. & A. M.; Overbrook Golf Club. Residence, 2226 North Fifty-second Street, Philadelphia, Pa. Business address, 313 Chestnut Street, Philadelphia, Pa.

THOMAS HILLARY PAYNE

(Continued from page 96)

—Overbrook Golf Club, Girard Craftsmen, Pen and Pencil, Welcome Lodge, No. 453, F. & A. M. Residence, 34 South Twenty-first Street, Philadelphia, Pa. Business address, 1403 Land Title Building, Philadelphia, Pa.

JOHN A. S. BROWN

(Continued from page 96)

1664 and settled as the first minister in Concord, Mass., remaining until his death

LEROY D. GARRETT
Garrett Paper Company

in 1711. Joseph had four sons, three of them were ministers. The Estabrook family dates back in England to 1413 and were Puritans and came to America in 1660. Politics, Republican. Religion, Presbyterian. Member of Union League of Philadelphia, Pa.; Historical Society of Pennsylvania, New England Society of Pennsylvania, Philadelphia Chamber of Commerce, Cedar Park Driving Club, of Philadelphia, Pa.; University Lodge, No. 610, F. & A. M.; University Chapter, No. 256, Royal Arch Masons; Philadelphia Commandery, No. 2, Knights Templar; Ancient Arabic Order (Lu Lu Temple), Nobles of the Mystic Shrine and Knights of the Golden Eagle, F. V. H. Associated in ownership and official capacity with the following concerns: James Smith & Company, Sargent Card Clothing Company, Philadelphia Burring Machine Works, Keystone Loom Temple Company, Eureka Steam Packing Company, James Smith Woolen Machinery

(Continued on page 308)

FRANKLIN BAKER, JR.
President, Franklin Baker Company, Cocoanut Products

DeWITT C. ROBINSON
Attorney-at-Law

ELI KENDIG, JR.
Manager, Sales Department of Philadelphia Company for Guaranteeing Mortgages

JOHN A. S. BROWN

(Continued from page 307)

Company, Smith & Furbush Machine Company, and Proctor and Schwartz, Inc. James Smith & Company was founded in 1812 by Earl & Smith, at Leicester, Mass., and was succeeded by Woodcock & Smith, the latter part of 1812; then by James and John A. Smith in 1814; then by Smith, Woodcock and Knight in 1829; then by James Smith & Company in 1836, when the business was moved from New England to Philadelphia, Pa. James Smith & Company then absorbed the following concerns: Sargent Card Clothing Company, Proctor & Lindsey, Philadelphia Burring Machine Works, H. L. Moulton & Company. These companies were incorporated in 1880 as James Smith Woolen Machinery Company. Smith & Furbush Machine Company was incorporated in 1905, which succeeded to the business of James Smith Woolen Machinery Company and to all that portion of the textile business of the Philadelphia Textile Machinery Company which incorporated in 1883, which company in 1902 had taken over the business of M. A. Furbush & Son, makers of cards, mules, spinning machinery, etc. The name of the Philadelphia Textile Machinery Company, Inc., was changed in 1920 to Proctor & Schwartz, Inc. In 1922 the Smith & Furbush Machine Company was merged with Proctor & Schwartz, Inc., now located at Seventh Street and Tabor Road, Philadelphia, Pa. Residence, Wellington Apartments, Rittenhouse Square, Philadelphia, Pa. Business address, 701 Liberty Building, Philadelphia, Pa.

MAY STEVENSON EASBY

(Continued from page 96)

Also one of the Board of Managers of Ryers Infirmary for Animals. Member of committee for bal masque. In 1899 enlisted with Battery A, Philadelphia Artillery, and became Corporal; then with Troop A, as Stable Sergeant. Also Captain of Troop A, Pennsylvania Reserves in World War; Commissioned Captain of Officers' Reserve Corps. Now is Captain of 305th Cavalry, U. S. Reserves. His greatgrandfather, Cornelius Stevenson, was City Treasurer of Philadelphia, Pa., for twenty years, and

WILLIAM BRADFORD WILLIAMS
Production Engineer; Author

was Captain of the Washington Artillery, Captain of First Philadelphia Artillery and a member of Carpenter's Company. His great-greatgrandfather, William Phillips, was a member of First Troop, Philadelphia City Cavalry (1794), and saw service at the famous Whiskey Rebellion near Monongahela, Pa. His uncle, Cornelius Stevenson, was a volunteer for First City Troop in Civil War and saw service near Gettysburg, Pa. His wife was a descendant of Robert Morris. Republican. Protestant Episcopal. Recreation—horseback riding. Member of Racquet Club, Markham Club, S. P. C. A., and life member of Zoological Society. Residence, 111 West Mermaid Lane, St. Martin's, Pa. Business address, 1415 Chestnut Street, Philadelphia, Pa.

WILBUR F. ROSE

(Continued from page 96)

School Union. During World War was a four-minute speaker in the sale of Liberty Bonds. Author of "Marquis de Lorimonde," published in Munsey's Quaker Magazine; also author of "Tales From a Bank Vault," published in pamphlet form and distributed by Frederick Peirce & Company, of Philadelphia, Pa.; also author of many poems and short articles pertaining to current

ELY J. SMITH
Trust Officer, Chelten Trust Company

WILLIAM THOMAS BRYAN
Retail Shoe Merchant; Director, Metropolitan Trust Company

events. Republican. Presbyterian. Recreations—tennis and bowling. Member of Mozart Lodge, No. 436, F. & A. M.; Penn Athletic Club, Belfield Country Club, Brookline Square Club, Optimist International Club, Keystone Automobile Club and Pennsylvania Academy of Fine Arts. Residence, 310 Roumfort Road, Mt. Airy, Philadelphia, Pa. Business address, 207 South Fifteenth Street, Philadelphia, Pa.

GEORGE BAILEY, JR.

(Continued from page 97)

Friends (Orthodox). Member of City Club, Academy of Political and Social Science, Pennsylvania Academy of Fine Arts and Geographical Society of Philadelphia, Pa., and Friends' Historical Society. Residence, 429 North Church Street, corner of Fayette Street, West Chester, Chester County, Pa. Business address, St. Luke's Hospital, Broad and Wingohocking Streets, Philadelphia, Pa.

FREDERICK REES PHILLIPS
Iron and Steel Merchant; Vice-President, F. R. Phillips & Sons, etc., etc.

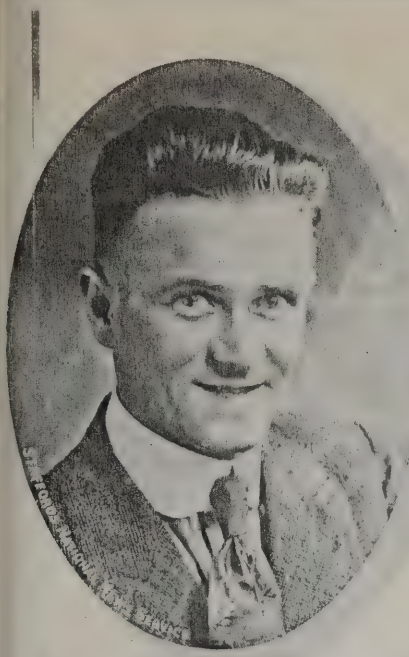

JAMES HULTON, JR.
Vice-President, Hulton Printing, Processing and Dyeing Company

CHARLES SIDNEY PITCHER

(Continued from page 97)

thropy (renamed the New York School of Social Work), allied with Columbia University, winter and spring of 1913-14. Completed the Harrington Emerson course in "Science of Personal Efficiency," February 20, 1915, and received the certificate of the "Institute of Efficiency," 30 Irving Place, New York City. Pace Standardized Course in English at the Chelsea School, Twenty-third Street, Y. M. C. A., New York City, winter of 1915-16. Teachers' College, Columbia University, 1916-17; lectures in nutrition, (esp. I), elements of nutrition. In 1893 was a member of the Nurses' Training School class in dietetics at the Hudson River State Hospital, Poughkeepsie, N. Y. Carried on some of the food experiments made by the New York State Hospital for Professor Atwater, of Wesleyan University, when he (Atwater) was employed by the New York State Hospital Commission. Salesmanship Class, Central Branch, Y. M. C. A., Philadelphia, 1923; Public Speaking Class, Central Branch, Y. M. C. A., Philadelphia, 1923-24. Married Mamie Ann Birs, June 12, 1894. Father of Charles Winfield Pitcher, born October 29, 1896, and Mamie Elizabeth Pitcher, born March 21, 1911. Career—Entered the New York State Hospital service at the Hudson River State Hospital, Poughkeepsie, N. Y., February 16, 1892, and retired from the position of Steward and Deputy Treasurer, Kings Park State Hospital, October 1, 1920, on an annuity for length of service, as provided by statute, to become Superintendent of the Presbyterian Hospital in Philadelphia, Pa. Held the following positions in the New York State Hospital service: Assistant Storekeeper and Storekeeper, Hudson River State Hospital, 1893-1900; Resident Steward, Manhattan State Hospital, East, 1900-01; Resident Steward, Kings Park State Hospital, 1901-06; Resident Steward and Deputy Treasurer, 1906-11; Steward and Deputy Treasurer, 1911-20; served as a member of the Purchasing Committee for all the New York State Hospitals from August 4, 1913, to April 26, 1916; was appointed a member of the Committee on Dietary and Food Supplies for all the New York State Hospitals, June 23, 1916, and was elected Secretary of the committee on June 26, 1916; appointed a member of the Legislative Committee on Budget, August 4, 1916, and was Chairman of the Sub-Committee in charge of Statistics. In February, 1918, the United States Food Administration made a request to the State Hospital Commission that Mr. Pitcher be allowed to become a member of their committee to promote institutional food conservation, and he became an active member of this committee in charge of the Institutional Division. When the work of this committee was progressed so that he could be spared, the Food and Nutrition Division of the War Department suggested Mr. Pitcher make an application for a commission in this department of the Surgeon General's office for the purpose of inspecting the mess in base hospitals. The application was made in October, 1918, and he qualified for commission as First Lieutenant, Sanitary Corps. He has acted in the capacity of expert examiner for both the New York State Civil Service Commission and the Municipal Civil Service Commission of New York City. He has acted in an advisory capacity as an expert in a number of examinations of institutions and hospitals in New York State, New York City and the States of Pennsylvania, Indiana and Iowa. During the summers of 1924 and 1925 he was in charge of the administrative lectures of Temple University's Special Course in Hospital and Institutional Management. He has written many articles for hospital publications and is a member of "The Editorial Board" of Hospital Management, Chicago. He is a member of the Advisory Board of the College of Hospital Management, Marquette University, Milwaukee, Wis., the Committee on the Training of Hospital Executives of the American Hospital Association, and the Committee on the University Training of Hospital Executives of the American Protestant Hospital Association.

(Continued on page 310)

R. ARTHUR BITTONG
Representative of Valentine & Company, Varnishes

WILLIAM L. CUMMINGS
President, The W. L. Cummings Chemical Company

WILLIAM GARRETT MOORE
Banker and Financier; Vice-President, Turner-Halsey Company, New York City

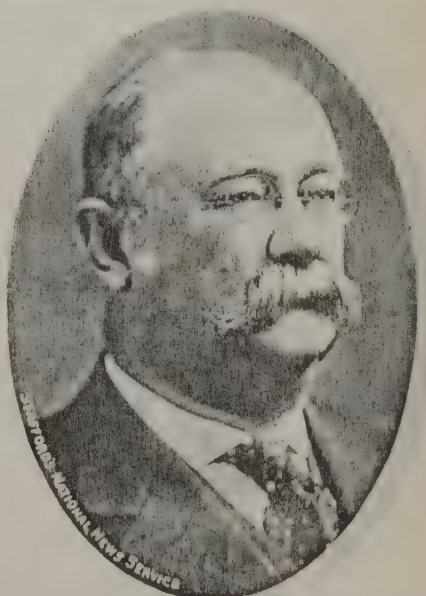

HENRY G. DRUEDING
President, Drueding Bros. Company, Chamois and Sheep Skins

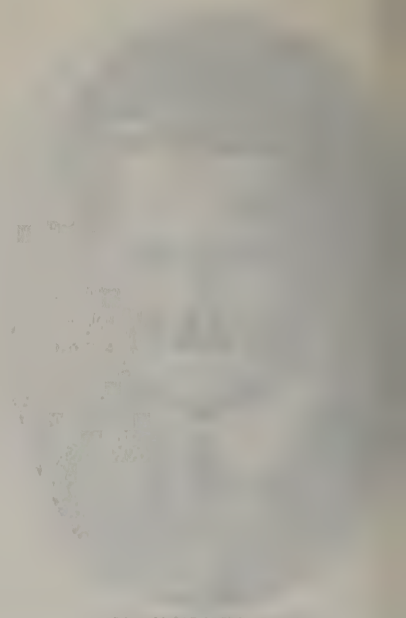

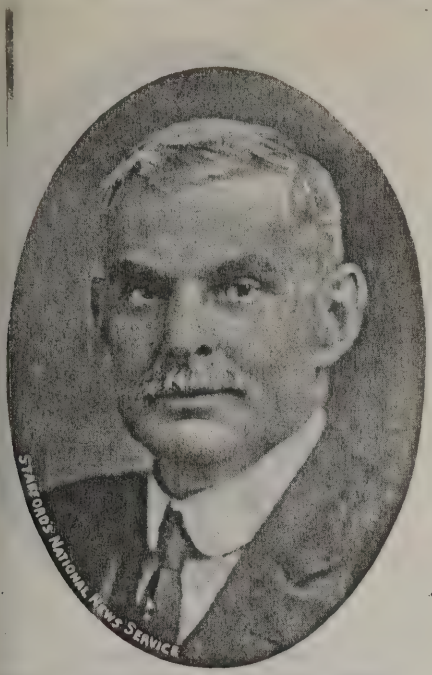

HARVEY CLAYTON MILLER
President, Southern Steamship Company

CHARLES SIDNEY PITCHER

(Continued from page 309)

Republican. Presbyterian. Recreations—hunting and hiking. Clubs—Poughkeepsie Lodge, No. 266, F. & A. M., since December 3, 1895; Masonic Veterans of Pennsylvania, Society of Mayflower Descendants in the State of New York and a delegate to the Tenth General Congress of the General Society of Mayflower Descendants, held at Plymouth, Mass., September 2 and 3, 1924; Sons of the Revolution in the State of New York; life member, Yorktown Country Club, at Yorktown, in Virginia; American Protestant Hospital Association and a member of the Executive Committee, Pennsylvania Hospital Association; American Hospital Association; a member of the Executive Committee of the Philadelphia, Pa., Hospital Association; Bradford County Society of Philadelphia, Pa.; Young Men's Christian Association, Philadelphia, Pa.; the Quartermaster Association, Washington, D. C.; American Academy of Political and Social Science. Residence, 48 North Thirty-ninth Street, Philadelphia, Pa. Business address, 51 North Thirty-ninth Street, Philadelphia, Pa.

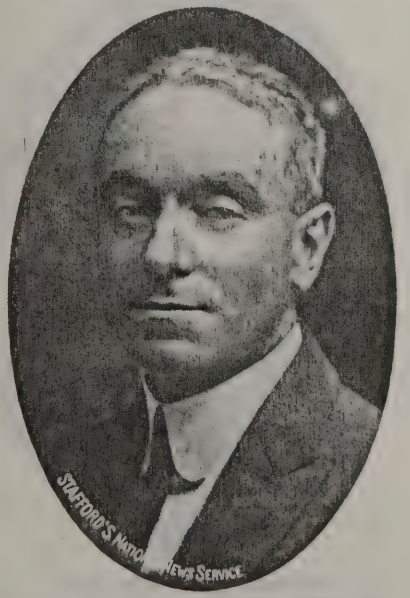

WALTER J. HALLAHAN
Treasurer, Hallahan & Sons, Inc., Wholesale Shoe Manufacturers

FRANCIS CHARLES LEUPOLD

(Continued from page 97)

295, F. & A. M.; Melita Chapter, No. 284, Royal Arch Masons; Corinthian Commandery, No 53, Knights Templar; Girard Craftsman Club, Philadelphia Music Club, Keystone Automobile Club, American Hospital Association, Pennsylvania Hospital Association, Hospital Association of Philadelphia, Pa.; National League of Masonic Clubs. Residence, 5525 Hazel Avenue, Philadelphia, Pa. Business address, 232 North Franklin Street, Philadelphia, Pa.

AMBROSE SOUDER HUNSBERGER, Ph.M.

(Continued from page 97)

adelphia Branch, American Pharmaceutical Association, 1917; President, National Association Retail Druggists, 1922; Pr Pennsylvania Pharmaceutical Association, 1923; Associate Prohibition Administrator, Eastern Pennsylvania and New Jersey District; Secretary, Philadelphia College of

WALTER THOMAS ROACH
Manager, International Mercantile Marine Company

Pharmacy and Science; Chairman, Committee War Defense P. Ph.A.; Chairman, Committee Business Research, A. Ph. A.; Degree of Master in Pharmacy, P. C. P. S. Republican. Protestant Episcopal (St. Marks Church). Recreations—music, literature, travel. Clubs—Mason, Penn Club, Penn Atheltic Club, City Club, Pennsylvania Historical, Genealogical, Academy Fine Arts, Academy Political and Social Science, American Pharmaceutical Association, Associate Fellow, American Medical Association; Vice-President, Men's Choir of St. Marks Church. Residence, 304 South Sixteenth Street, Philadelphia, Pa. Business address, 1600 Spruce Street, Philadelphia, Pa.

SAMUEL WHITNEY DOWNER

(Continued from page 98)

Education and its President, in April, 1918, when he sailed for overseas service in the World War, on the ill-fated S. S. "Oronsa," which was submarined by the enemy at 1 o'clock A. M., April 28, and sank in 12 minutes in the Irish Sea, off North Wales, England; served in the front lines with the 42d (Rainbow) Division and the 77th Division in May and June, 1918; in the Luneville Sector, the Lorraine; transferred and served with 35th Division, Missouri-Kansas National Guard, from July, 1918, to April, 1919, joining the division near Colmar, Germany, in the Alsace front line trenches, thence moved to the Lorraine, St. Mihiel and Meuse-Argonne Offensives in September, where he was gassed and given a citation for bravery in action during the Battle of the Argonne, in which his division suffered a casualty list of 7,414 in six days; final front line service in the vicinity of Verdun; Forts Douamont and DeVaus, till the signing of the armistice, November 11, 1918. Chaplain of Shaw-Paulin Post, No. 241, American Legion, of Glassboro, N. J.; member American Legion Child Welfare Committee, Department of New Jersey; Chairman, Third Battalion, 139th Infantry, 35th Division, Argonne Me-

(Continued on page 311)

DR. JOHN COOKE HIRST (Deceased)
Physician

WALTER CHESTER REDDING
Real Estate Broker; Director and Treasurer, Philadelphia Real Estate Board, etc.

GLYNDON PRIESTMAN
Broker, Philadelphia Real Estate Board

SAMUEL WHITNEY DOWNER

(Continued from page 310)

morial Committee; member of Gloucester County (N. J.), Y. M. C. A. Board of Directors. Independent Republican. Methodist Episcopal. Recreations—outdoor sports. Clubs—Patrons of Husbandry, Society of France, American Legion, Patten-Nichols Antler Club, Phillips Exeter and University of Pennsylvania Alumni Societies. Residence, Downer, Gloucester County, N. J. Business address, same.

CUVIER LEE McGARR

(Continued from page 98)

the Mystic Shrine; Girard Craftsmen, Penn Athletic Club, Philadelphia Association of Retail Druggists, National Association of Retail Druggists, Pennsylvania State Pharmaceutical Association, Kappa Psi Fraternity. Residence, 27 South Sixteenth Street, Philadelphia, Pa. Business address, Eighteenth and Market Streets, Philadelphia, Pa.

WILLIAM ROSS HARPER
General Insurance; Manager Aetna Life Insurance Company, Philadelphia

ALBERT C. OEHRLE

(Continued from page 98)

Philadelphia, Pa., public schools. Married Jessie Tees. Father of Miriam Oehrle. Started in business in 1883; is now President, Oehrle Brothers Company. Director in Columbia Avenue Trust Company. Secretary of Logan Improvement League. Member of Chamber of Commerce and Board of Trade. Was interested in all Liberty Loan drives and worked in all war activities in 42d Ward. Republican. Member of Logan M. E. Church. Member of Manufacturers' Club, Ocean City Yacht Club, Past Master in Meridan Sun Lodge, No. 158, F. & A. M.; Melita Chapter, Kadish Commandery, (Philadelphia Consistory); Shriner. Residence, 4923 North Thirteenth Street, Philadelphia, Pa. Business address, 423 North Third Street, Philadelphia, Pa.

ANDREW WEIMAR

(Continued from page 99)

May 28, 1898, died May 4, 1902; Ruth E., born January 27, 1902. Came to this country with his parents in 1869, settled in a small country village, Powhattan, Baltimore County, Md. The latter part of October, 1872, secured employment in the Powhattan Muslin Mills; worked in the spinning department putting on tubes on mules. Remained there until February, 1877. Worked seventy-two hours a week; salary, $1.50. Came to Philadelphia, Pa. in 1877. Secured employment in Joseph Adamson & Co., web and narrow fabric mills. Started in at cleaning up the floors and errand boy; went along the various grades of the shop and, when leaving that place in 1895, had full charge of the entire weaving department. In September of 1895 entered the employment of Krout & Fite Manufacturing Company as manager of the weaving department. In February of 1896 he, with his brother, William D. Weimar, started Weimar Bros., manufacturers of tape and narrow fabrics, but Andrew Weimar remained at Krout & Fite until 1900, and then devoted all his time to Weimar Bros., during which time he was the inventor of eight United States patents, most of which are still in use at Weimar Bros. Republican. Baptist, baptized by Dr. Rus-

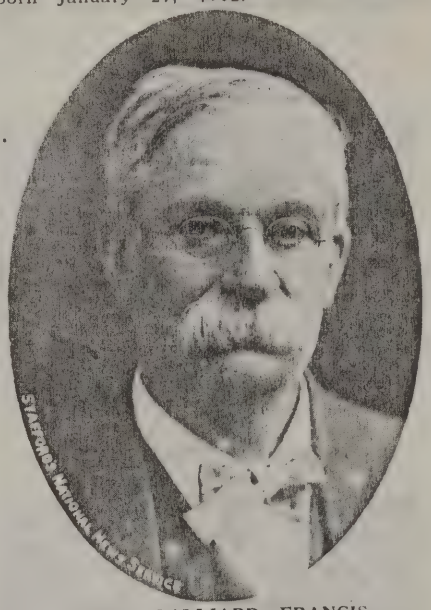

JAMES GALLIARD FRANCIS
Conveyancer; Director, West Philadelphia Title and Trust Company

JOSEPH H. KASS
Real Estate and Mortgages; Member Real Estate Board, etc.

sell H. Conwell, in 1886. Recreations—farming and motoring. Clubs—Keystone Motor Club, and director of the West Allegheny Avenue Building and Loan Association. Residence, 8031 D Street, Fox Chase, Philadelphia, Pa. Business address, 2046 Amber Street, Philadelphia, Pa.

JOHN W. SNOWDEN

(Continued from page 99)

tions—golf and baseball. Residence, 3037 Queen Lane, Germantown, Philadelphia, Pa. Business address, Fourth and Cambria Streets, Philadelphia, Pa.

JAMES BAXTER ANDERSON, JR.
Attorney-at-Law

WILLIAM S. BRADWAY

(Continued from page 99)

G. Hansant. Children—Doris H., born February 22, 1913; William S., Jr., born May 31, 1915, and Betty V., born June 8, 1923. Started with New York Shipbuilding Corporation as clerk (three months); then went with R. H. Comey Company, Camden, N. J., as clerk. In 1905 went to Porto Rico for same firm, who has interest in Panama hat industry, and a few months later took charge of the Porto Rico industry for about two years. Traveled in Porto Rico, San Domingo, Cuba and Mexico for Comey Company. Was Superintendent of factory of Comey Company in Camden, N. J., from 1914 to 1920. Left Comey Company, 1920, and established as buyer for Cuba and South American trades. Bought the Peerless Silk Dyeing Company and has been President of that corporation since that time. Member of Cloud Lodge, No. 101, F. & A. M., Gloucester, N. J.; Crescent Shrine of Trenton, N. J.; Director in Peerless Silk Dyeing Company. Residence, 820 Chambers Avenue, Gloucester, N. J. Business address, 1845 East Willard Street, Philadelphia, Pa.

FREDERICK E. SWOPE, JR.

(Continued from page 101)

partment. Received contract for the American Metal Works from the United States Government for the manufacture of twenty million 11 m/m incendiary bullets. Manufactured over one million cannon powder linings and steel necks and covers from 1915 to date of armistice. Assisted in the development of the new type of sealing covers for cannon powder linings. Originated and supplied special labor-saving machines for the manufacture of cannon powder linings for the United States Government powder plant, Old Hickory, Tenn. A member of committee on special ammunition of the Society of American Manufacturers of Small Arms and Ammunition. Republican. Protestant Episcopal. Recreations—golfing, boating and fishing. Clubs—Union League, Philadelphia Cricket Club, Society of the Sons of the Revolution. Residence, East Bell's Mill Road, Chestnut Hill, Philadelphia, Pa. Business address, 4865 Stenton Avenue, Germantown, Philadelphia, Pa.

DAVID H. ZIMMERMAN

(Continued from page 101)

Left farm in January, 1898, to take Commercial Course at Ohio Wesleyan University, Delaware, Ohio. After completing the Commercial Course in June, 1898, worked as stenographer, bill clerk and bookkeeper in a wholesale grocery at Delaware, Ohio. Left there July 22, 1901 to accept position in Acccunting Department with McCormick Harvesting Machine Company, Columbus, Ohio. January 16, 1902 was sent to the Chicago office and transferred from Chicago to Philadelphia, Pa., arriving here March 3, 1902, doing general work in the Accounting Department until January, 1903, when appointed cashier in charge of Accounting work. Held that position with McCormick Division and International Harvester Company of America for eight years. In 1911 was appointed Assistant to Manager and later Assistant Manager, and on August 19, 1914, was appointed Manager of the Philadelphia, Pa., Branch. Republican. Presbyterian. Masonic Lodge, Ohio Society of Philadelphia, Business Science Club, Traffic Club, Chamber of Commerce, Motor Truck Association. Residence, 5023 North Mervine Street, Logan, Philadelphia, Pa. Business address, 2903-7 North Sixteenth Street, Philadelphia, Pa.

J. HARVEY BYERS

(Continued from page 102)

Chamber of Commerce. Always has taken great interest in big game hunting and has taken many trips to Canada. Republican. Presbyterian. Recreations—motoring, fishing, big game hunting and golfing. Member of Harmony Lodge, No. 52, F. & A. M.; Ancient Accepted Scottish Rite (Philadelphia Consistory), 32d degree Masons; Ancient Arabic Order (Lu Lu Temple), Nobles of the Mystic Shrine; Manufacturers' Club, Country Club, Machinery Club of Chicago, Ill. Residence, 330 South Forty-sixth Street, Philadelphia, Pa. Business address, Bridesburg, Philadelphia, Pa.

EDWIN STANTON PHILIPS

(Continued from page 102)

Brinton Company in 1915, becoming the first President and Treasurer, and still continuing in the same positions. The Philips-Brinton Company was succeeded June 1, 1920, by the Philbrin Corporation, increasing the working capital of the business. Independent Republican. Baptist. Recreations—golfing and horseback riding. Member Union League, Engineers' Club of Philadelphia, Pa.; Society of Automotive Engineers, Academy of Political and Social Science, Board of Trade of Kennett Square (President, 1916-1921); Masons, S. & C. Club of Kennett Square, Keystone Auto Club, Auto Club of Chester County, Pa.; Aero Club of Pennsylvania, Wilmington Country Club, Kennett Square Golf and Country Club. Y. M. C. A. Residence, Lawnfield, Kennett Square, Pa. Business address, Philbrin Corporation, American Road Machinery Company, Kennett Square, Pa.

ARTHUR C. JACKSON

(Continued from page 102)

taining to locks. Was member of famous Henley crew of University of Pennsylvania that went to Henley, England, in 1901; also member of Americanization Committee of Chamber of Commerce. Republican. Friend (Quaker). Chairman of Friends' General Conference; member of first group of Friends sent to Germany in 1919 to organize child feeding under Herbert Hoover. Recreations—rowing, golfing, tennis and horseback riding. Clubs—Old York Road Country Club, Union League, Past Chairman of Local Section of American Society of Mechanical Engineers. Residence, 6445 Greene Street, Germantown, Pa. Business address, 4530 Tacony Street, Frankford, Philadelphia, Pa.

ALBER PAUL DeSANNO, JR.

(Continued from page 102)

manufacturers doing precision grinding. Also is Director of de Sanno, Hoskins, inc. Republican. Baptist. Recreations—golfing, tennis, and all out-door sports. Clubs—Phi Gamma Delta Fraternity, Manufacturers' Club, Seaview Golf Club, and Penn Athletic Club. Residence, 4 South Marion Avenue, Ventnor, N. J. Business address, 1615 McKean Street, Philadelphia, Pa.

J. HARRY BOWERS

(Continued from page 103)

Director of Bowers Company, Germantown, Pa. Has been active on and chairman of many committees of Philadelphia Rotary Club since March, 1911. Has attended numerous international conventions, including the 1926 convention held at Denver, Colorado. During the World War was active in Liberty Loan Committees and Welfare Committees. Authority on the proper fitting of spectacles and eye glasses. Former Vice-President and member of Board of Directors of Philadelphia Rotary Club. Republican. Lutheran. Recreation—golfing. Member of University Lodge, No. 610, F. & A. M.; Ancient Accepted Scottish Rite (Philadelphia Consistory), 32d degree Masons; Ancient Arabic Order (Lu Lu Temple), Nobles of the Mystic Shrine; Manufacturers' Club, Manufacturers' Country Club, Philadelphia Rotary Club, Penn Athletic Club, Aronomink Golf Club, Shrine Club of Philadelphia, Pa.; Seaview Golf Club, Ocean City Yacht Club, Keystone Automobile Club. Residence, 4831 Cedar Avenue, Philadelphia, Pa. Business address, 1716 Chestnut Street, Philadelphia, Pa.

JOHN B. TRIPPLE

(Continued from page 103)

Episcopalian. Recreations—fishing, hunting, all out-door sports. Lamberton Lodge No. 487, F. & A. M.; Kadash Commandery, No. 29; Jerusalem Chapter, No. 2, Ancient Arabic Order (Lu Lu Temple), Nobles of the Mystic Shrine (Philadelphia Consistory); Tall Cedars, No. 10, Vulcan Assembly. Residence, 2932 North Twenty-fourth Street, Philadelphia, Pa. Business address, 1130-32-34 Race Street, Philadelphia, Pa.

CHARLES C. ORANGERS

(Continued from page 104)

No. 121, F. & A. M.; Penn Athletic Club (charter member), Optimist Club, Chelsea Yacht Club (founder member), Merchant Tailors Exchange and National Association of Merchant Tailors. Residence, Fort Washington, Pa. Business address, 219 South Seventeenth Street, Philadelphia, Pa.

HOWARD M. REYNOLDS

(Continued from page 104)

Reynolds. Educated public schools and Maplewood Academy, Delaware County, Pa. Also graduate of Schoolship "Saratoga." After leaving school associated with Midvale Steel Company for seven years; then with Napier Saw Works, of Springfield, Mass., as representative for five years. Then organized the present firm of Reynolds & Company. Is also a director in the Preferred Building and Loan Association. Was a member of baseball, football, basketball, tennis and track teams while at Maplewood Academy. Republican. Protestant Episcopal. Recreations—golfing and squash. Member of University Lodge, No. 610, F. & A. M.; Columbia Chapter, Royal Arch Masons; Mary Commandery No. 36, Knights Templar; Penn Athletic Club, Optimist Club, Pine Valley Country Club. Residence, 1705 West Tioga Street, Philadelphia, Pa. Business address, 1220 Real Estate Trust Building, Philadelphia, Pa.

FRANK SCHOBLE

(Continued from page 105)

also manufactured hats for officers of U. S. Army. Republican. Presbyterian. Recreations—golfing, fishing and hunting. Member of University Lodge, No. 610, F. & A. M.; University Chapter, Royal Arch Masons; Mille Lodge, No. 1000, I. O. O. F.; Union League, Manufacturers' Club, Rotary Club, Huntingdon Valley Country Club, Old York Road Country Club, National Manufacturers' Association and Philadelphia Chamber of Commerce. Residence, Church Road and Greenwood Avenue, Wyncote, Pa. Business address, Oxford at Tenth Streets, Philadelphia, Pa.

JOSEPH B. SIMON

(Continued from page 106)

with father, and then opened present business, 1921. Director, Lavin Building and Loan Association and Snyder Avenue Building and Loan Association. Specialized in field polo during college career. Republican. Jewish. Recreations—field polo, golfing, tennis, baseball. Clubs—St. John's Lodge, No. 115, F. & A. M.; Girard Craftsmen's Club, Comus Club, Lido Country Club, Philadelphia Board of Trade, Philadelphia Chamber of Commerce. Residence, 219 West Hortter Street, Germantown, Philadelphia, Pa. Business address, 6 South Fifteenth Street, Philadelphia, Pa.

JOHN CHARLES CLARK

(Continued from page 107)

phia, Pa. Republican. Recreations—golfing and other out-door sports. Residence, 6922 Cresheim Road, Philadelphia, Pa. Business address, 346 East Walnut Lane, Philadelphia, Pa.

WESLEY D. SIMON

(Continued from page 107)

in which he was engaged in the manufacture of brooms at Newark, N. J., from 1902 to 1906. Then engaged in the seed business with his father, I. Norris Simon, in Philadelphia, Pa., and continued this business for himself until 1917, when he admitted Norval E. Kirby as a partner, and this partnership has continued until the present date. Mr. Kirby was connected with the seed firm of Peter Henderson Company of New York for twenty-five years. Independent Republican. Presbyterian. Recreation—fishing. Residence, 7327 Boyer Street, Mt. Airy, Philadelphia, Pa. Business address, 438 Market Street, Philadelphia, Pa.

GRELLET COLLINS

(Continued from page 108)

World War this concern built a chlorine plant for government. Two sons, Grellet N. and Harold B. were officers in U. S. Navy during World War. Republican. Episcopal. Member of Union League, Philadelphia Chamber of Commerce and American Paper and Pulp Association. Residence, Wynnewood Road, Wynnewood, Pa. Business address, 112 North Twelfth Street, Philadelphia, Pa.

CHARLES A. CUMINGS

(Continued from page 108)

of few finance officers cleared of money accountability and property responsibility without necessity of reimbursing the government for over-payments made in error, etc. Recreations—various, none a specialty. Member of Engineers' Club of Philadelphia, Penn Athletic Club, Military Order of Loyal Legion, Military Order of World War, B. P. O. E. and Moose. Captain, Q. M. Officers' Reserve Corp, Army and Navy Club of Philadelphia. Residence, Penn Athletic Club, Philadelphia, Pa. Business address, 810 Harrison Building, Philadelphia, Pa.

HOWARD H. DEMMERT

(Continued from page 108)

graduating from high school, became associated with Filbert Paving and Construction Company as Superintendent for four years. In 1912 left the Filbert Paving and Construction Company and organized the Eastern Paving Company and was made Secretary of this company in 1916, and was made President in 1919. The Eastern Paving Company specializes in road and highway construction and during the World War was building roads in Hog Island and parapets for the government at Fort Hancock, Sandy Hook. The name of the Eastern Paving Company was changed to Eastern Asphalt Company in 1925. Republican. Episcopal. Recreation—yachting. Member of Radiant Star Lodge, No. 606, F. & A. M.; Ancient Accepted Scottish Rite (Philadelphia Consistory), 32d degree Masons; Ancient Arabic Order (Lu Lu Temple), Nobles of the Mystic Shrine; Philadelphia Yacht Club, American Society of Civil Engineers of New York, Manufacturers' Club of Philadelphia, Pa.; charter member of Penn Athletic Club, member Lu Lu Temple Yacht Club at Atlantic City, N. J. Residence, 1847 Wynnewood Road, Overbrook, Philadelphia, Pa. Business address, Pennsylvania Building, Philadelphia, Pa.

FRANK De GUISEPPE

(Continued from page 109)

N. J.; Lyric Theatre (Camden, N. J.); Mastbaum & Fleisher Real Estate Company office, Wilson Store (Chester, Pa.); Peddie School (Hightstown, N. J.); Ambassador Hotel (Atlantic City, N. J.); Cunard Building (New York City, N. Y.); Discount Bank (Cleveland, Ohio); Municipal Building (Washington, D. C.); Commercial Bank (Washington, D. C.); Paris Hotel (New York City, N. Y.); Forty-Second Street Christian Science Church (New York City, N. Y.); Casualty Company of America Building (Baltimore, Md.); Public Service Building (Baltimore, Md.); Lit Brothers' Building, of Philadelphia, Pa.; Sixty-ninth Street Theatre (Philadelphia, Pa.). Specializes in art marble, ornamental plaster, imitation Travertine, Caen stone, limestone and all other imitations of stone. Republican. Roman Catholic. Clubs—Plasterers' Union of Philadelphia. Residence, 5035 Haverford Avenue, Philadelphia, Pa. Business address, 2610 West Huntingdon Street, Philadelphia, Pa.

FRANK PRESTON DURHAM

(Continued from page 109)

at Snellenburg & Company, Philadelphia, Pa. He is the man who first brought to Philadelphia the club plan of selling furniture in the department stores. Quit the buying to take up the wholesale business. Member of Shibboleth Lodge (Louisville, Ky.), No. 750, F. & A. M.; Ancient Accepted Scottish Rite (Philadelphia Consistory), 32d degree Masons; Ancient Arabic Order (Lu Lu Temple), Nobles of the Mystic Shrine; Lu Lu Temple Choir. Republican. Baptist. Residence, 4911 Walnut Street, Philadelphia, Pa.

WILLIAM HARRISON EDEN

(Continued from page 110)

tees of Wynnefield U. P. Church; member of Philadelphia Market Commission under Mayor Smith; Director of building and loan associations, etc. Republican. United Presbyterian. Recreations—golfing and billiards. Member of Palestine Lodge, No. 470, F. & A. M.; Ancient Accepted Scottish Rite (Philadelphia Consistory), 32d degree Masons; Ancient Arabic Order (Lu Lu Temple), Nobles of the Mystic Shrine; Manufacturers' Club, Bala Golf Club, Retail Grocers' Association, etc. Residence, 4915 Monument Road, Philadelphia, Pa. Business address, 919 North Front Street, Philadelphia, Pa.

ALBERT T. FRANCE

(Continued from page 110)

active). Member of Jerusalem Lodge, No. 506, F. & A. M.; Ancient Accepted Scottish Rite (Philadelphia Consistory), 32d degree Masons; Ancient Arabic Order (Lu Lu Temple), Nobles of the Mystic Shrine; Northeast Shrine Club, Lions International, Fathers' Association of Frankford High School, Northeast Manual Training High School Alumni, Shepherd Dog Club of America, Shepherd Dog Club of New England. Residence, 1234 Allengrove Street, Frankford, Philadelphia, Pa. Business address, Orthodox and Large Streets, Frankford, Philadelphia, Pa.

PHILIP DONALD FOLWELL

(Continued from page 110)

Club, of Philadelphia, Pa.; Rotary Club, Automobile Club, of Philadelphia, Pa.; Ocean City Yacht Club. Residence, 2008 Spring Garden Street, Philadelphia, Pa. Business address, Third and Somerset Streets, Philadelphia, Pa.

STEPHEN FUGUET

(Continued from page 110)

win Locomotive Works, remaining until the outbreak of the Spanish-American War of 1898, when he enlisted in the United States Army, serving as Sergeant in Company D, 1st Regiment Infantry, Pennsylvania Volunteers. Then entered the banking business and became a member of the firm of Harrison & Company. Resigned from firm when the United States entered the World War and entered the First Officers' Training Camp at Fort Niagara. Upon being discharged, two months later, for physical disability, entered the service of American Red Cross and was appointed Director of the Bureau of Development of the Pennsylvania-Delaware Division and later transferred to the Field Service in France, serving on the British front and with the 30th Division, A. E. F. After the war, confined his efforts to the Dallett Company, manufacturers of pneumatic tools, later purchasing the controlling interests and becoming President and Treasurer. Republican. Protestant Episcopal. Vestryman of the Church of the Holy Trinity, Philadelphia, Pa.). Recreations—hunting, fishing, horseback riding, golfing. Is a lover of dogs and specializes in breeding Wire-Haired Fox Terriers. Member of Union League, Merion Cricket Club and Gulph Mills Golf Club. Member of Delaware Valley Ornithological Club, Geographical Society of Philadelphia (at present a Director); Philadelphia Society for Promoting Agriculture, Academy of Natural Science, The University Museum, Pennsylvania Academy of the Fine Arts, State Rifle Association of Pennsylvania, and the Philadelphia Rifle Association. Residence, "Roughwood," Devon, Pa. Business address, Bullitt Building, Philadelphia, Pa.

MILTON D. GEHRIS

(Continued from page 111)

ers' Club. Director, John B. Stetson Company and Franklin Trust Company. Residence, 1018 Prospect Avenue, Melrose Park, Pa. Business address, 1801 Germantown Avenue, Philadelphia, Pa.

EMILE C. GEYELIN

(Continued from page 112)

Eagles Mere Light Company. Republican. Recreations—tennis and golfing. Member of Penn Athletic Club, Duquesne Club of Pittsburgh, Pa.; Gulph Mills Golf Club, Marine Travel Club of Philadelphia, Pa. Residence, Devon, Pa. Business address, 1603 Walnut Street, Philadelphia, Pa.

WALTER N. HAGERMAN

(Continued from page 112)

Philadelphia Grain Elevator. After five years left for better position with Edwin A. Smith & Son, as Office Manager, then Assistant General Manager, then General Manager and now Vice-President and Treasurer and one-third owner. Protestant. Recreation—hunting. Clubs—several Masonic clubs. Residence, 4629 Morris Street, Philadelphia, Pa. Business address, 1015-27 Frankford Avenue, Philadelphia, Pa.

THEODORE H. HART

(Continued from page 113)

ny, daughter of Mr. and Mrs. Hamill Denny, of Germantown, Philadelphia, Pa. Father of Theodore Henry, 3d. Protestant Episcopal. Residence, 6436 Overbrook Avenue, Overbrook, Philadelphia, Pa. Business address, 1514 Sansom Street, Philadelphia, Pa.

WARNER SEARLE HAYS

(Continued from page 113)

When this company merged with the Hill Publishing Company, he resigned to go abroad for the Vacuum Oil Company, but the World War called him into service as an officer in the Construction Division of the Army, and Mr. Hays was placed in charge of electrical and other construction and executive work on several projects. After his discharge he decided that Philadelphia presented best opportunities to resume civilian life work so he started in management consulting work here personally, and associated with Dudley R. Kennedy in 1919, and 1920. With William B. Ferguson and D. Knickerbocker Boyd, Mr. Hays assisted in the survey leading to the report on the elimination of waste in the building industry, which has been published by the Federated Engineering Societies. Mr. Hays founded the National Slate Association in 1922, after serving for two years as Secretary of the National Federa-

(Continued on page 314)

WARNER SEARLE HAYS

(Continued from page 313)

tion of Construction Industries and assisting committees of President Harding's Conference on Unemployment in 1921 and 1922. He is now Vice-President of Philadelphia Building Congress and was Secretary and now is a Director of the National Industrial Advertisers' Association. Mr. Hays is an author of many articles for leading trade papers pertaining to industrial management, advertising, construction and engineering. Has been actively identified with the progress of the Sesqui-Centennial and delivered many lectures throughout the country. Mr. Hays is recognized internationally as an authority on advertising, construction and merchandising matters and association activities and management. It is such men as this versatile and energetic Yale man with dominant mid-western business training, who are aiding Philadelphia to maintain and add to its prestige as the birthplace of national liberty, integrity and progress. It is only logical that business enterprises everywhere turn to this city and its citizenry for leadership in various activities where ability, character, energy and sincerity of purpose are required for successful achievement. Mr. Hays has developed an expert organization and staff to create, organize and administer any phase of co-operative or associated endeavor of firms, individuals or industries. Republican. Recreations—tennis, golfing and motoring. Member of Yale Engineering Association, American Management Association, Yale Club of Philadelphia and New York. Residence, Lenox Apartments, Spruce and Thirteenth Streets, Philadelphia, Pa. Business address, Drexel Building, Philadelphia, Pa.

WILLIAM JAEGER

(Continued from page 114)

duction. Specializing in modeling, designing, chasing and making of high-grade lighting fixtures. Republican. Protestant. Residence, 6506 North Fairhill Street, Philadelphia, Pa. Business address, 720 Chestnut Street, Philadelphia, Pa.

JAMES A. VAUGHAN

(Continued from page 115)

Assembly, Fourth Degree; B. P. O. E., No. 2; Electric Club of Philadelphia, Pa. Residence, 256 South Fifteenth Street, Philadelphia, Pa. Business address, Packard Building, Southeast Corner, Fifteenth and Chestnut Streets, Philadelphia, Pa.

WALTER SAMSON ROSSBACK

(Continued from page 115)

door sports. Member of Manufacturers' Club, Philmont Country Club, The One Hundred Club, The Four Horsemen Club, Lancaster Polo Club. Residence, St. James Hotel, Philadelphia, Pa. Business address, 1217 Market Street, Philadelphia, Pa.

HENRY NEWBOLD WOOLMAN

(Continued from page 116)

Association; Secretary of Mantua Building Association, No. 2; Member of Board of Trustees, Eastern State Penitentiary, Secretary and Treasurer of same; Director of Exhibits of the Sesqui-Centennial Commission of the State of Pennsylvania. Independent Republican. Member of Society of Friends. Recreations—hunting, fishing, horseback riding, automobiling and swimming. Member of Union League, University Club, City Club, Penn Athletic Club, Merion Cricket Club, President, Wharton School Alumni Society, Director of General Alumni Society of University of Pennsylvania (elected President, November 19, 1926). Mr. Woolman has recently offered to the Board of Trustees of the University of Pennsylvania his farm known as "Cressbrook," which consists of 178 acres of rolling land on Valley Creek at Valley Forge. This land was granted by William Penn to John Havard in 1701. The house was built in 1740 (the year the university was founded), and was occupied during the encampment by Lord Stirling, one of Washington's most dependable Generals and by General du Portail, Chief Engineer, who planned the encampment and built the entrenchments. Overlooking Cressbrook Farm, which adjoins the Valley Forge Park, is the noble equestrian statue of Major General Anthony Wayne, of the Class of 1765. This location seems to be the outstanding historical background for young American boys, and four years spent in such an environment, which grips the imagination and sentiments of America through its hallowed and patriotic associations and self-sacrificing devotion to principal would send forth men to higher ideals of service and patriotism than could be acquired anywhere in the country. Residence, Ardmore, Pa.; Summer Camp at Pocono Lake Preserve and Cressbrook Farm, Valley Forge, Pa. Business address, 1515 North Twenty-sixth Street, Philadelphia, Pa.

WILBUR FISKE CRANE

(Continued from page 116)

myra, 1922 and 23; Vice-President, 1921; President of Field Club of Palmyra, 1924-25-26. Republican. Protestant Episcopal. Recreations—horseback riding, tennis and out-door sports. Clubs and Societies—American Society of Agricultural Engineers, Field Club of Palmyra, N. J.; Chamber of Commerce of Palmyra, P. O. S. of A., A. O. M. P. Direct descendant of Stephen Crane, member of First Continental Congress from New Jersey. Grandson of Jonathan Townley Crane, former President of Pennington Seminary, Pennington, N. J. Nephew of Stephen Crane, author of Red Badge of Courage, which was printed in large numbers by the British Government and distributed to their soldiers during the World War.

WALTER LEONARD ECKHARDT

(Continued from page 116)

pany; Director, Sara Jean Building and Loan Association. During World War was active in the sale of Liberty Bonds. Republican. Catholic. Recreations—business and golfing. Ex-President, City Business Club, member of Manufacturers' Club, Philadelphia Chamber of Commerce, Manufacturers' Country Club, Philadelphia Country Club, Seaview Golf Club, Penn Athletic Club. Residence, Drexel Road, Overbrook, Pa. Business address, Tenth and Cherry Streets, Philadelphia, Pa. Factory address, Betzwood, Pa.

DIRK HENDRIK EZERMAN

(Continued from page 117)

master class in Beechwood School, Jenkintown, Pa., under combined auspices of the Philadelphia Conservatory of Music and the Art Publication Society of St. Louis; Dutch Reformed Church. Recreation—reading, especially philosophy. Clubs—Musical Art Club, Academy of Fine Arts, Oriental Lodge, No. 385, F. & A. M. Residence, 501 South Forty-fourth Street, Philadelphia, Pa. Business address, 216 South Twentieth Street, Philadelphia, Pa.

ADAM GEIBEL

(Continued from page 117)

been dissolved. President of Adam Geibel Music Company, 1906 to date. First composition was published in 1874. Member Philadelphia Music Teachers' Association. Author of "The Nativity" (Christmas cantata), 1904; Geibel's Collection of Part Songs (for men's voices), 1906; Geibel's Collection of Part Songs (for women's voices), 1906; The Incarnation (Christmas cantata), 1907; Light Out of Darkness (Easter cantata), 1910; Immanuel (Christmas cantata), 1910; The Lord of Glory (Christmas cantata), 1911; The Light of Life (Christmas cantata), 1914; Resurrexit (Easter cantata), 1917; Heavenly Story (Christmas cantata), 1917; Light and Glory (Christmas cantata), 1923. Also Sunday school songs, "Stand Up, Stand Up for Jesus," "Let the Gospel Light Shine Out," etc. Lectures upon "His Life Work" and other topics. Many of his compositions reprinted in England. Appointed by the Sesqui-Centennial Music Committee to write a Sesqui-Centennial Ode for chorus and orchestra, poem by George Berkeley, Bishop of Cloyne, Ireland, 1685-1753, with an epilogue written by our Harvey Maitland Watts. Presbyterian. Recreations—walking exercise. Residence, 7044 Chew Street, Germantown, Philadelphia, Pa. Business address, 2047 Arch Street, Philadelphia, Pa.

REGINALD ROCKWOOD HOGAN

(Continued from page 117)

Missouri and United States Marine Officers' School, Annapolis, Md. Member 1st Missouri Volunteer Infantry during Spanish-American War. Commissioned Lieutenant in U. S. Marine Corps in 1903, resigned in 1907; traveled extensively in South and Central America, then in lumber business in Louisiana and Florida. In 1917 re-entered U. S. Marine Corps as Second Lieutenant, later commissioned Major and commanded 2d Casual Replacement Battalion of Marines which started for France on the U. S. S. Henderson, which ship caught fire at sea and entire command was transferred during a storm to the U. S. S. Von Steuben. Arrived in France and detached for special service for the Marine Corps, served with the 2d Division, A. E. F., in Pont-a-Mousson Sector and in the St. Mihiel Offensive with the 30th American Division, in the Ypres Sector during the last battle of Kemmel Hill. Returning to the United States was ordered to Expeditionary Service in Cuba with the 1st Regiment of Marines, returning to the United States was placed on the inactive list, Marine Corps Reserve, in June, 1919, then associated with Mountain Valley Water Company, which specializes in Mountain Valley Water, a medicinal water from near Hot Springs, Ark. Married Hallie Allen McCrory, August 5, 1906. Republican. Presbyterian. Clubs—F. & A. M., Penn Athletic Club (which club he was instrumental in organizing), Yorktown Country Club (Yorktown, Virginia); Baronial Order of Runnymede; Sons of the American Revolution, organized Marine Post, No. 186, of the American Legion; Naval Order of the United States, Military Order of Foreign Wars. Residence, 7200 Cresheim Road, Chestnut Hill, Philadelphia, Pa. Business address, 113 South Twelfth Street, Philadelphia, Pa.

WILLIAM F. LaREAU

(Continued from page 118)

business under name of Frankford Paint, Varnish & Glass Company, Inc., being elected President and General Manager of same. Very active in Chamber of Commerce and welfare work. Republican. Roman Catholic. Recreations—tennis, automobiling, football, churchwork. Clubs or societies—Member of Board of Northeast Philadelphia Board, Chamber of Commerce, member of five building and loans; Treasurer, Frankford "L" Building and Loan Association; Vice-President, Dufgonn Building and Loan Association; member of Board of Directors of Cayuga Building and Loan Association; member of Business Men's and Taxpayers' Association; member of Knights of Columbus, State Merchants' Association, Automobile Club of Philadelphia, Paint Dealers' Association, Pennsylvania Manufacturers' Association, member of State Chamber of Commerce, member of Frankford Checker Club. Residence, 5008 Penn Street, Philadelphia, Pa. Business address, 4430 Frankford Avenue, Philadelphia, Pa., and 416 Market Street, Camden, N. J.

NORMAN R. MacGREGOR

(Continued from page 119)

Church (all artistic and interior and exterior painting); painted Morris Building, on Chestnut Street; Girard Trust Building, Broad and Chestnut Streets; State Capitol at Harrisburg, Pa.; Senate Chamber of Trenton, N. J.; Court House and hundreds of other business buildings and residences. Republican. Episcopalian. Recreations—trap shooting, quail shooting, has played professional baseball; yachting. Clubs—Cassia Lodge, No. 273, F. & A. M.; Philadelphia Yacht Club, Academy of Fine Arts, Philadelphia Museum and Industrial Art, Lavalette Yacht Club. Residence, 701 Old Lancaster Road, Bryn Mawr, Pa. Business address, 1628 Vine Street, Philadelphia, Pa.

LEON ROSENBAUM

(Continued from page 119)

entire business career has been with the firm he is now connected with. Jewish, of Reformed Congregation Keneseth Israel. Independent Republican. Recreations—golfing and sports in general. Clubs—Manufacturers', Mercantile, N. Y. Contractors' Association, Chamber of Commerce, Builders' Exchange, and Philadelphia Stock Exchange, etc. Residence, 6803 North Twelfth Street, Oak Lane, Philadelphia, Pa. Business address, 1744 Market Street, Philadelphia, Pa.

EDWARD KNIGHT

(Continued from page 120)

J., and Mary P. After leaving school became associated with Biddle Hardware Company as stock boy, April 1, 1873, and received for his first year's salary, $75. He worked from 7.30 to 6.30 and until 5.30 on Saturdays. On January 1, 1877, was placed in charge of sample room and in 1880 was placed in charge of builders' hardware department. On January 1, 1884, was made a traveling salesman, covering Delaware, a part of New Jersey and a section of Pennsylvania. He continued this position until January 1, 1892, when he was taken off the road and placed in general charge of the order department and stock floors. Was admitted to firm January 1, 1890, and at the organization of the Supplee-Biddle Hardware Company on January 1, 1914, was elected Secretary, which position he still holds. Also a member of the Householders' Building and Loan Association. During World War was very active on Liberty Loan Committees. Republican. Protestant Episcopal. Recreation—motoring. Member of Apollo Lodge, No. 386, F. & A. M. (past master); Ancient Accepted Scottish Rite (Philadelphia Consistory), 32d degree Masons; Signet Chapter, Royal Arch Masons; Keystone Automobile Club and Philadelphia Chamber of Commerce. Residence, 8 Clinton Avenue, Wenonah, N. J. Business address, 511 Commerce Street, Philadelphia, Pa.

FRED L. SCHOLL

(Continued from page 121)

Recreations—baseball, billiards. Member of Greeters of America, (Charter No. 45); Philadelphia Hotel Association, Hotelmen's Mutual Benefit Association of the United States and Canada, Ridge Avenue Community Business Men's Association. Residence, 1517 Page Street, Philadelphia, Pa. Business address, Fairmount Avenue and Broad Street, Philadelphia, Pa.

BENJAMIN AMSTERDAM

(Continued from page 122)

ish Hospital, Jewish Orphan Home, Young Men's Hebrew Association. Residence, 4208 Parkside Avenue, Philadelphia, Pa. Business address, 1329 Vine Street, Philadelphia, Pa.

ADAM SUELKE

(Continued from page 122)

the latter the oldest concern of the kind in this country, more than 110 years old, and are centenary members of the Chamber of Commerce by this succession. Early in life he took a lively interest in building and loan associations. He has founded ten associations and is now affiliated with four. He is oldest Secretary of building and loan associations in this city. Also Treasurer of the Manufacturers' Casualty Insurance Company, The Manufacturers' Fire Company, President of the Employing Electrotypers' Association. Recreations—yachting, fishing, hunting. Member of the Philadelphia Yacht Club, the founder of the former Cape May Yacht Club, now extinct; Franklin Lodge, No. 2, F. & A. M. Residence, Wallingford Apartments, Philadelphia, Pa. Business address, 14-16 South Fifth Street, Philadelphia, Pa.

FRANK G. ZIMMERMAN

(Continued from page 122)

trolled five theatres his father built and owned and who was also President of same. In 1920 he entered into partnership, together with his brother, J. Fred Zimmerman, Jr., with his father which lasted until November 1, 1924, when the Stanley Company of America took over all the Zimmerman theatres. At that time he retired from the active operating end and is now an executor, together with his brother, of his father's estate. He also looks after outside interests which his father left in New York, Wheeling, Akron and Youngstown and several other cities. While he was still in the theatrical business he had several outside ventures, among which were an automobile agency and summer park concessions. During the World War he worked at the Hog Island Shipyard in the capacity of steel checker, being in the 36th year draft, fourth class, and not subject to active service call. Republican. Episcopalian. Recreations—tennis and all out-door sports. Member of Penn Athletic Club (founder member), Alumni, U. of P., Phi Gamma Delta Fraternity and Club, U. of P.; Friar's Club, New York City; Optimist Club, Philadelphia, Pa.; Y. M. C. A., Philadelphia, Pa.; Keystone Automobile Club, Philadelphia, Pa., and Ocean City Fishing Club, Ocean City, N. J. Residence, Garden Court, Forty-sixth and Pine Streets, Philadelphia, Pa. Business address, 306 Real Estate Trust Building, Philadelphia, Pa.

CLARENCE D. ANTRIM

(Continued from page 122)

adelphia Missionary Society, M. E. Church; in 1912 and 1916 was delegate to the Progressive National Convention held in Chicago. Club—City. Residence, 1947 North Thirteenth Street, Philadelphia, Pa. Business address, 1001 Chestnut Street, Philadelphia, Pa.

CHARLES E. BELLAK

(Continued from page 122)

Started in business with his father in 1878 at 279-81 South Fifth Street, in which offices the business remained for twenty-five years. Then occupied premises at 1129 Chestnut Street, where the firm remained for forty-six years. The scope of the business has been enlarged on several occasions as new discoveries in related lines demanded material increase in floor space to accommodate new stock, therefore, the firm of James Bellak's Sons is now located in their new and larger quarters at 708-710 Market Street, Philadelphia, Pa. Bellak's is one of the oldest musical instrument houses in Philadelphia, Pa., being established by James Bellak, father of the present proprietor, in 1854. The management of the house is quick to see the merits and probable popularity of new discoveries and inventions and prompt in placing the house in position to satisfy the coming demand. They were among the first to appreciate the player piano and add it to their stock. The same may be said of the Victrola and the radio. Member of the Manufacturers' Club and the Musical Art Club. Residence, Manufacturers' Club, Philadelphia, Pa. Business address, 708-710 Market Street, Philadelphia, Pa.

OSCAR ERNEST MERTZ

(Continued from page 123)

and Pennsylvania Academy of Fine Arts. Residence, Pelham and Cresheim Roads, Germantown, Philadelphia, Pa. Business address, 260 South Eighteenth Street, Philadelphia, Pa.

RAYBURN CLARK SMITH

(Continued from page 123)

thirty-four contracts for the War and Navy Departments for the manufacture of aeroplanes, all of which were in use during the World War. Today is one of the largest manufacturers of radio cabinets in the world. Republican. Protestant Episcopal. Recreations—motoring, golfing. Member of University Club, Merion Cricket Club, Racquet Club, Automobile Club of Philadelphia, Pa.; New York Club of New York City; Newark Athletic Club, of Newark, N. J.; New England Society, Phi Kappa Psi fraternity. Residence, Mount Moriah Road, Villanova, Pa. Business address, Fifty-eighth Street and Grays Avenue, Philadelphia, Pa.

GEORGE RUCK

(Continued from page 123)

in charge of administration and marketing; then with Messer Manufacturing Company, Philadelphia, Pa., as Vice-President and General Manager; then with Columbia Steel Equipment Company, Third, Annsbury, Orianna and Wingohocking Streets, Philadelphia, Pa., specializing in the manufacture of steel office equipment. Also Director of Metal Coating Company of America. Republican. Methodist. Member of American Society of Mechanical Engineers. Residence, 439 South Sixty-second Street, Philadelphia, Pa. Business address, 1735 Chestnut Street, Philadelphia, Pa.

JOSEPH R. SHEPPARD

(Continued from page 123)

Cunningham Piano Company as outside salesman, remaining with them for two years. Started the present business in 1905, doing business under firm name of Joseph R. Sheppard in Philadelphia and vicinity. A reputation for fairness has placed him in touch with all the big builders of Philadelphia, Pa., whom he supplies with material. There is only one other person in Philadelphia, Pa., in the same line of business. Has been a member of Old Christ Church for fifteen years, of which he is a vestryman. Independent Democrat. Episcopalian. Recreation—motoring. Member of Oriental Lodge, No. 385, F. & A. M.; Temple Chapter, No. 248, R. A. M.; Kadosh Commandery, No. 29, Knights Templar; Ancient Accepted Scottish Rite (Philadelphia Consistory), 32d degree Masons; Ancient Arabic Order (Lu Lu Temple), Nobles of the Mystic Shrine, Girard Craftsmen's Club and Lu Lu Temple Auto Club. Residence, 1735 Diamond Street, Philadelphia, Pa. Business address, 916 Filbert Street, Philadelphia, Pa.

SILAS EDGAR TROUT

(Continued from page 124)

and penman, filling in stock certificates of countless international exhibitors. Married Frances Sherburne Wendell. Children—Ethel Wendell, Edgar Earl, Cecil Whittier. Public Accountant; Statistician; original inventor of visible record system and perpetual inventory; manufacturer of office supplies, especially the Trout Direct Filing System; owns several valuable patents, especially the patent removable filing case partitions and symbol system of filing; originator of many forms of paymasters'

(Continued on page 316)

EDWARD KNIGHT

(Continued from page 1309)

May 1. After long service he became associated with Rild Hilderbore ... stock boy. April 1, 1871, and his first year's salary, $12, from 7:30 to 6:30 and until 5:30 On January 1, 1877, was ... cad ... charge of building ... ment. On January 1, 1884, ... a part of New Jersey and ... Penny- ... nuis. He continued this ... January 1, 1892, when he ... in run ... and places in ... order department and ... solicited to join Jan- ... at the ... Jersey ... company as ... was ... and Secretary ... in build- ... ... Bell ... Loan ... World War ... very ... on Committees ... Member of ...

CLARENCE D. ABSTEIN

(Continued from page 1312)

Missionary Society, M. C. Church in 1912 and 1918 was delegate ... the Pro- ... Conference. He is ... Lodge, I. O. O. F., Patriarchs ... Encampment, Knights of the Golden ... Philadelphia Lodge (4th), the Temple ... Franklin Lodge No. 2, F. & A. M. ... Philadelphia Consistory, Reform ... Philadelphia Chapter (4th), the Temple ... Garden Court, Daughters of the King ... Philadelphia Council, Royal and Select ... Philadelphia Commandery, Knights Templar. He ... Union League, Philadelphia Country, Manufacturers, Penn Athletic, Penn Athletic Field, Penn Athletic Boat, Penn Athletic Swimming, Penn Athletic Basketball, Penn Athletic Track, Penn Athletic Cross Country, Penn Athletic Hockey, Penn Athletic Lacrosse, Penn Athletic Soccer, Penn Athletic Football, Penn Athletic Baseball, Penn Athletic Golf, Penn Athletic Tennis, Penn Athletic Rowing, Penn Athletic Wrestling, Penn Athletic Boxing, Penn Athletic Fencing, Penn Athletic Gymnastics, Penn Athletic Water Polo

SILAS EDGAR TROUT

(Continued from page 315)

vouchers; organized filing system for draft boards during the World War; started organizing Centennial Alumni Association (survivors of Centennial who visited the Centennial Exposition in 1876); registering members at old Independence Hall, Philadelphia, Pa. (over 5000 registered in past three months). Republican. Presbyterian. Member E. Coppee Mitchell Lodge, No. 605, F. & A. M. Residence, 11 North Aberdeen Place, Atlantic City, N. J. Business address, Drexel Building, Fifth and Chestnut Streets, Philadelphia, Pa.

JOHN E. SJOSTROM

(Continued from page 124)

ther of Alice M., born 1892; Victor E., born 1896; Anna A., born 1904; Dagmar H., born 1906; Linnea E., born 1910; Erik L., born 1912. Woodworker. Left Aland on sailing vessel 1880; sailed five years; mate on sailing vessel one year; came to Philadelphia, 1885; worked in furniture factories seven years; established own business 1893; now owns large factory at Tenth Street and Columbia Avenue, Philadelphia, Pa. Republican. Congregationalist. Recreation—sailing. Clubs—Manufacturers', City Business, Master Builders' Exchange, Chamber of Commerce. Residence, Glenside, Pa. Business address, 1715 North Tenth Street, Philadelphia, Pa.

CHARLES McDOWELL

(Continued from page 125)

nity, Franklin Institute (member and graduate, 1883), Pennsylvania Society of New York, McDowell Clan of America, Roxborough Country Club, Philadelphia, Pa.; St. Lucie Golf Club, Florida; American Paper & Pulp Association (technical association); life member, American Hackney Horse Society; University Lodge, No. 610, F. & A. M.; Philadelphia Chamber of Commerce, Travelers' Protective Association, Pennsylvania Museum and School of Industrial Art. Residence, 5804 Greene Street, Germantown, Philadelphia, Pa. Business address, Main and Levering Streets, Manayunk, Philadelphia, Pa.

JOSEPH Z. MUIR

(Continued from page 125)

ciety. Residence, 2755 Pratt Street, Frankford, Philadelphia, Pa. Business address, same.

PETER WOLL, JR.

(Continued from page 126)

with the business since his youth. Mr. Woll is now associated with his son, Paul E. Woll. President, Orphan's Home and Asylum for the Aged, at Germantown, Philadelphia, Pa.; Trustee, St. John's Evangelical Lutheran Church, Melrose Park, Pa., and Mary J. Drexel Home. Republican. Evangelical Lutheran. Member of Union League. Residence, Twelfth and City Line, Oak Lane, Philadelphia, Pa. Business address, Northeast corner, Master and Berks Streets, Philadelphia, Pa.

JOHN S. BARNITZ

(Continued from page 127)

radio which he will seek patents for. Republican. Christian. Recreations—handwork and radio experiments. Business address, 41 North Eleventh Street, Philadelphia, Pa.

P. JOHN GALBRAITH

(Continued from page 127)

American Academy of Political and Social Science, Mt. Moriah Lodge, No. 155, F. & A. M.; Oriental Royal Arch Masons' Lodge, No. 183; Mary Commandery, No. 36, Knights Templar; Ancient Arabic Order (Lu Lu Temple), Nobles of the Mystic Shrine, and Houston Post, American Legion. Residence, 139 East Gorgas Lane, Mount Airy, Philadelphia, Pa. Business address, 619 Commerce Street, Philadelphia, Pa.

JOHN BAXTER

(Continued from page 128)

W. Queen, Samuel M. Kennedy, Quaker City, Apollo, Dr. George H. Kobler, Collingdale Thirty-sixth Ward, Milton No. 2, James Egnal, Ellwood Becker. Also Director of New Quaker City Building and Loan Association, and Avalon City Building and Loan Association. Was United States Government Agent in Thirty-fifth District, during World War; admitted to bar January 14, 1899. Republican. Presbyterian. Recreation—automobiling. Clubs — Washington Lodge, No. 59, F. & A. M.; Melita Chapter, Pennsylvania Commandery, Ancient Arabic Order (Lu Lu Temple), Nobles of the Mystic Shrine; Harmony Lodge, Knights of Pythias; Wharton Council, Independent Order of Americans; City Club, Girard Craftsmen's Club, Member of Veteran Athletes of Philadelphia, Pa. Residence, 3111 Wharton Street, Philadelphia, Pa. Business address, Northwest corner, Fourth and Pine Streets, Philadelphia, Pa.

LAURENCE W. BAXTER

(Continued from page 128)

these qualities are integrity of the highest order and executive ability which makes him one of the best assets any city or nation could possibly have. For many generations back when an especially knotty problem presented itself it has been the custom to observe that it would require a Philadelphia lawyer to solve it, a tribute won by the able members of the bar, who have always distinguished the Quaker City. Mr. Baxter is an example of that type of lawyer that is helping to keep alive the best traditions of the legal fraternity in Pennsylvania. His clients know him as a power to be reckoned with under any circumstances and that is largely accountable for the remarkably large and lucrative clientele that has crowned his unflagging efforts. Quietly and unobtrusively the work which Mr. Baxter accomplishes has the enduring quality, and in this respect, the personality of the man is exemplified. As a citizen he has always taken an active interest in the civic affairs of the city and is ever an advocate of anything that tends towards the advancement of the community. He is just as highly esteemed in social and club circles of the Quaker City as he is in his profession and is a man who applies the same high standard of ethics to this every-day life as he does to his professional endeavor. Mr. Baxter is well known in other circles of the Quaker City and has a host of friends from all walks of life. Republican. Protestant Episcopal. Recreation—farming. Member of Ivanhoe Lodge, No. 394, F. & A. M.; Historical Society of Pennsylvania, Lawyers' Club of Philadelphia, Church Club of Protestant Episcopal Church and Theta Delta Chi Fraternity. Residence, (winter) 1641 Girard Avenue, and (summer), "Farms," Bel Air, Maryland. Business address, 310 South Sixteenth Street, Philadelphia, Pa.

GEORGE FREDERICK KEENE

(Continued from page 128)

1868, the general practice of law. Many years a member of the Princeton Club of Philadelphia, Pa.; University Club, Bachelors' Barge Club for more than fifty years and its Vice-President for thirty-five consecutive years. One of the early members of The Art Club of Philadelphia, Pa.; was one of its Directors for fifteen years, and for nine consecutive years, Vice-President (acting President about half that time, during the absence from the country of the President). A member of St. Andrews Society for more than fifty years. A member of American Bar Association and Pennsylvania Bar Association. His father, James Keene, was the first President of the first gas company at Newark, N. J. Independent Democrat. Protestant Episcopal Church. Residence, 311 South Fifteenth Street, Philadelphia, Pa.

SAMUEL JOHN HOUSTON

(Continued from page 129)

in Encyclopedia Americana, and several other subjects pertaining to law. Politics, Republican. Religion, Presbyterian. Recreation—baseball. Member and Past master of Mitchell Lodge, No. 296, F. & A. M.; Germantown Chapter, Royal Arch Masons; Ancient Accepted Scottish Rite (Germantown Consistory), 32d degree Masons; Ancient Arabic Order (Lu Lu Temple), Nobles of the Mystic Shrine; Germantown Square Club (Past President); Germantown School of Instruction in Symbolic Masonry and Law Association of Philadelphia, Pa. Residence, 5107 Pulaski Avenue, Germantown, Pa. Business address, Penfield Building, Philadelphia, Pa.

T. M. DALY (Deceased)

(Continued from page 129)

still maintained by four of his sons, who are members of the bar. Mr. Daly was a prominent member of the Philadelphia Bar and an authority on finance and corporation law, real property, wills and decedents' estates, and as an orator he had gifts which marked him for distinction. Learning, personal magnetism, and a flashing wit combined to make him a forceful and convincing speaker. Among the honors which he declined were an appointment to the Federal bench, and another to the bench of the Court of Common Pleas. He was a member of the American, Pennsylvania and Philadelphia County Bar Associations and a charter member of the Lawyers' Club. He married Mary T. Murray, and to them were born seven children—John M., May Bernedotte (wife of Albert Tate Smith, of West Orange, N. J., whose children are Diana and Albert Tate Smith, Jr.); Esther, Charles T., James M., Louis J. M. and Thaddeus M. Daly served in the U. S. Army from April, 1917, and in France from November, 1917, until the end of war. T. M. Daly was a man of versatile talents and those talents he used not for his own profit and aggrandizement alone, but for the advancement of the interests of his community, and for aiding and uplifting his fellow-men. He was a public-spirited citizen and a truly high-minded man. The financial and legal annals of Philadelphia can show the names of many men who contributed in a high degree to the financial and commercial prosperity of their city, and on that roll of honor the name of the late T. M. Daly, President of the Continental-Equitable Title and Trust Company, shines with no inconspicuous lustre.

T. M. DALY, JR.

(Continued from page 129)

T. M. Daly (deceased) and perpetuated by his three other brothers and himself. He is devoting himself to general practice. Was a member of the National Guard, First Troop, Philadelphia City Cavalry. Enlisted May 18, 1917, as a private in the U. S. Ambulance Corp with the French Army. Sailed for Brest, France, December 25, 1917, and was again and again subjected to heavy fire by the enemy. Was wounded twice. During the Aisne-Marne offensive he was wounded. Upon recovery he did duty at Luneville Sector with the French Army. Republican. Catholic. Member of Franklin Society, University of Pennsylvania, St. Anthony Club of Philadelphia, Pa.; St. Anthony Club of New York, Bachelors' Barge Club, Merion Cricket Club, Delta Psi (University of Pennsylvania). Residence, 507 South Broad Street, Philadelphia, Pa. Business address, 713 Stephen Girard Building, Philadelphia, Pa.

DAVID FULMER KEELY

(Continued from page 130)

135, F. & A. M.; Patriotic Order Sons of America, Camp No. 50; Delta Upsilon Fraternity, City Business Club. Author and composer. Residence, East Shawmont Avenue, Roxborough, Philadelphia, Pa. Business address, 618-19 Witherspoon Building, Philadelphia, Pa.

ARTHUR J. HENRY

(Continued from page 130)

School, Philadelphia, Pa.; University of Pennsylvania. Married Marie Taulane. Father of Marie Taulane Henry, born February 10, 1916, and Arthur Joseph Henry, born September 6, 1918. Republican. Roman Catholic. Clubs—Llanerch Country Club, University Club, Oak Valley Country Club, City Business Club, Art Club. Residence, 7114 Lincoln Drive, Philadelphia, Pa. Business address, 1211 Chestnut Street, Philadelphia, Pa.

OTTO ROBERT HEILIGMAN

(Continued from page 131)

Philadelphia, Atlantic Deeper Waterways Association, Potter Lodge, No. 441, F. & A. M.; Harmony Chapter, No. 52, Royal Arch Masons; St. Alban Commandery, No. 47, Knights Templar; Lu Lu Temple, Mt. Sinai Lodge, No. 63, L. P. of A.; Independence Lodge, No. 55, I. O. O. F.; Chippewa Tribe, No. 51, I. O. D. M.; Philadelphia Lodge, No. 2, Benevolent Protective Order Elks; General Alumni Society, University of Pennsylvania; Alumni Society of Law Department, University of Pennsylvania; Philadelphia Consistory. Residence, Hotel Pennsylvania, Thirty-ninth and Chestnut Streets, Philadelphia, Pa. Business address, Crozer Building, Philadelphia, Pa.

H. EUGENE HEINE, A.B., M.A., LL.B.

(Continued from page 131)

made instructor in Law School of Temple University, 1914 and Professor of Law, 1917, resigned December, 1921; lecturer in law and corporation finance, University of Pennsylvania, 1915. Attorney-at-law (general practice) since February, 1914; in association first with John J. Sullivan, Esq.; then with Andrew Wright Crawford, Esq.; now with Theodore J. Grayson, Esq.; served two terms as Prothonotary of Law Academy. Active in local politics since 1914; General Assistant City Solicitor during Moore and Kendrick Administrations. Chairman, Committee on Admissions, Pennsylvania Bar Association, 1921; Chairman, Philadelphia Legal Aid Committee, American Legion, 1921-1922; State Counsel, American Legion, 1923. At outbreak of war, appointed Associate Counsel, Bureau of War Risk Insurance; later appointed Secretary to the Cabinet of the Bureau; subsequently commissioned in the Offense Section of Chemical Warfare Service, U. S. A., and honorably discharged therefrom September, 1919. Republican. Roman Catholic. Recreations—tennis, golfing and traveling. One of earliest founder members of Penn Athletic Club, member Union League, honorary member Tau Delta Kappa Fraternity, Overbrook Golf Club, American Legion, Pine Run Country Club, member Building and Site Committee, American and Pennsylvania Bar Associations, American Catholic Historical Society, Catholic Alumni Society of Philadelphia, Pa.; Knights of Columbus. Residence, 2062 North Sixty-second Street, Philadelphia, Pa. Business address, 601-03-04 Stephen Girard Building, Philadelphia, Pa.

COLONEL CHARLES BEATTY FINLEY A.B., LL.B.

(Continued on page 133)

First Lieutenant, Company "E," First Maryland Infantry, N. G., 1911 and Captain in 1913. Saw active service at Eagle Pass, Mexican Border, 1916. Became Major, First Maryland Infantry, N. G., August 4, 1917, and was drafted into Federal Service, August 5, 1917, and was appointed Major, 115th Infantry, U. S., October 1, 1917. Was at Camp McClellan, Alabama, September 12, 1917 to June 10, 1918, commanding the Third Battalion, 115th Infantry, and in charge of Divisional Small Arms Practice. Served in France from June 15, 1918 to May 4, 1919. Participated in the defense of Center Sector, Haute Alsace, July 30 to September 23, 1918, commanding the Third Battalion, 115th Infantry and also took part in the following actions: Meuse-Argonne Offensive, including Battle of Malbrouck Hill, October 8, 1918; Battle of Molleville Farm, October 10, 1918; attack on Bois d'Ormont, October 11, 1918; Battle of Grand Montagne, October 16, 1918; capture of Etraye Ridge, October 23, 1918; attack on Bois Belleau, October 26, 1918. Became Acting Adjutant, 58th Infantry Brigade, September 20 to October 19, 1918; commanding First Battalion, 115th Infantry from October 19 to October 31, 1918. Appointed Lieutenant-Colonel, 113th Infantry, October 26, 1918; Lieutenant-Colonel, 116th Infantry, November 12, 1918; Lieutenant-Colonel, Temporary Duty, G-3, 29th Division, and Colonel, 113th Infantry, March 20, 1919 to discharge, July 29, 1919. Now Colonel of the 111th Infantry. Upon return from service formed partnership with Joseph Hill Brinton, with offices 1301-05 Commonwealth Building, Philadelphia, Pa. On death of the latter he formed a partnership for the general practice of law with Carl G. Kirsch, under the firm name of Finley & Kirsch, which continues in active practice in the same offices. Republican. Business address, 1302 Commonwealth Building, Philadelphia, Pa.

DAVID N. FELDMAN

(Continued from page 133)

Hebrew. Recreations—track, baseball, golfing. Member of Robert Lamberton Lodge, No. 487, F. & A. M.; Philadelphia Lodge, No. 2, B. P. O. E.; Lincoln Lodge, I. O. O. B.; Phi psilon Pi, The Law Association of Philadelphia, Pa., and Greenfield Valley Country Club. Residence, 444 South Fifty-seventh Street, Philadelphia, Pa. Business address, 827 Lafayette Building, Fifth and Chestnut Streets, Philadelphia, Pa.

SAMUEL ENGLANDER

(Continued from page 134)

which are among the staunchest in Philadelphia. Member of Law Association of Philadelphia, Pa.; the American Bar Association, Jewish Publication Society of America, the American-Jewish Historical Society, and former Director of the Hebrew Orphans' Home and of the Eagleville Sanitorium for Consumptives. Ex-President and formerly Chairman of the Board of Governors of the Pannonia Beneficial Association. While a member of Vaux Lodge, No. 393, F. & A. M., organized and became the first Worshipful Master of William B. Hackenburg Lodge, No. 703, F. & A. M., and has been since that time its representative in the Grand Lodge of Pennsylvania and was recently appointed District Deputy Grand Master, having supervision over eleven lodges. He is a member of Keystone Chapter, No. 175, Royal Arch Masons and of Joppa Council, No. 46, Royal and Select Master Masons. He was one of the original forty-four persons who organized the Independent Order Brith Sholem and one of the committee of seven who drafted its platform and selected its name, the Independent Order Brith Sholom, the last two words of which very fittingly mean "Covenant of Peace." He is Past Vice-President of Hyman Lodge, I. O. B. A., Past President of Brith Sholom Lodge, No. 5, I. O. B. S., and a member of Progressive Lodge, No. 131, O. K. of J., and of Joshua Lodge, No. 23, I. O. B. B. and of Philadelphia Lodge, No. 2, Benevolent Protective Order of Elks. He polled more than seven thousand votes when put forward as a good citizen candidate for Judge of the Municipal Court of Philadelphia, Pa., in 1913, without organization and without a systematic campaign; this was a great moral victory. Residence, 1630 North Franklin Street, Philadelphia, Pa. Business address, Suite 507, Packard Building, Philadelphia, Pa.

JOHN LEWIS EVANS

(Continued from page 134)

Gondrecourt, July 20 to August 20. Commissioned Major, Infantry, and assigned to command 310th Machine Gun Battalion, September 5, 1918. Took part in the Battle of Meuse-Argonne, September 25. Defensive battle, Troyon Sector, south of Verdun, October 10; battle east side of Meuse, October 30. Gassed November 4, 1918; in hospital until December 5. Sailed from Brest, December 30, 1918, landed in New York, January 10, 1919. Discharged at Camp Dix, January 15, 1919. Democrat. Protestant Episcopal. Recreations—cricket, tennis, squash, racquet, skating. Member Philadelphia Club, Merion Cricket Club, University Barge Club, Philadelphia Skating Club, Yale Club of New York, Graduate Club of New Haven, member of Executive Council, Protestant Episcopal Church of the Diocese of Pennsylvania; President, Boy Scouts of Delaware and Montgomery Counties. Residence, Haverford, Pa. Business address, 701 Commercial Trust Building, Philadelphia, Pa.

JAMES DANIEL EVANS

(Continued from page 134)

Episcopalian. Recreations—golfing and shooting. Member of University Club, Merion Cricket Club, Fort George Club, Florida. Residence, Llangollen, Haverford, Pa. (Panmure Road). Business address, 2035 Washington Avenue, Philadelphia, Pa.

WILLIAM HENRY EMHARDT

(Continued from page 134)

cles as President of the Mutual Fire Insurance Company of Germantown, Philadelphia, Pa., with main office at 5521 Germantown Avenue, Philadelphia, Pa. He is President of the City Club, President of the Germantown and Chestnut Hill Improvement Association, President of four building and loan associations, viz: of the Market Square Building and Loan Association, Pastorius Building and Loan Association, 1920 Building and Loan Association, and the Philadelphia Investment Building and Loan Association, and President of the Lutheran Social Union. He is Secretary of the Whosoever Gospel Mission and a member of the Board of Managers of the American Sunday School Union. Independent in politics. Delegate to the Chicago Progressive Convention, 1916. Lutheran. He is a member of the Board of the Innermission Society of the Lutheran Church and a member of the Board of the Luther Hospice. Recreations—all kinds of outdoor sports except golfing. Clubs or societies—Fire Insurance Society, member of the Law Academy, a member of St. John's Lodge, No. 115, F. & A. M.; Philadelphia Consistory and Ancient Arabic Order (Lu Lu Temple), Nobles of the Mystic Shrine; a member of the Business Science Club, City Club, Site and Relic Society of Germantown, Pa.; a member of the Advisory Board of the Pennsylvania Conservation of Natural Resources, member of the Pennsylvania State Bar, Chamber of Commerce, Board of Trade, Germantown Business Men's Association, Young Men's Christian Association and many other organizations. Residence, 32 Harvey Street, Germantown, Philadelphia, Pa. Business address, 5521 Germantown Avenue, Philadelphia, Pa.

EDWIN C. EMHARDT

(Continued from page 135)

Building and Loan Association, Coulter Building and Loan Association, Germantown Mutual Aid Association, Inc.; St. Paul Building and Loan Association, Chelton Building and Loan Association, Solicitor and Director of Mint Building and Loan Association, Adolph Bergman Building and Loan Association. November 4, 1924, elected to Pennsylvania State Legislature from 15th Legislative District, comprising 22d and 42d Wards; member of Historical Society of Pennsylvania, Site and Relic Society and various other societies and organizations more or less local and associated with school and university. Party,

(Continued on page 318)

ROBERT HERLIHAN

(Continued from page 1111)

JAMES DANIEL EVANS

(Continued from page 1113)

WILLIAM HENRY EARHART

(Continued from page 1120)

EUGENE HEINS, A. B., LL.B.

(Continued from page 1117)

EDWIN C. EMHARDT

(Continued from page 317)

Republican. Church, Lutheran. Recreation—golfing. Clubs—City Club, Square Club of Germantown, Germantown Republican Club, Business Men's Association of Germantown, Edge Hill Golf Club, Philadelphia Real Estate Board, Germantown and Chestnut Hill Improvement Association, Mitchell Lodge, F. & A. M. Residence, 51 Westview Street, Mt. Airy, Philadelphia, Pa. Business address, 19 Maplewood Avenue, Germantown, Philadelphia, Pa.

JOHN M. DiSILVESTRO, A.M., LL.B.

(Continued from page 135)

entered newspaper business. Founder and chief editor of a daily newspaper in Philadelphia and manager for large importing house while engaged therein; then studied law. While in importing business, organized Sons of Italy State Bank and Trust Company of Philadelphia in 1916 and has been Vice-President since. Admitted to bar in 1918. Has been interested in Americanization work since first year of immigrating to this country, has been connected with Order of Sons of Italy in State of Pennsylvania, founded by his brother, Joseph DiSilvestro, and is Supreme Venerable of the Order of Sons of Italy with 300,000 members. Has been credited with founding many grand lodges in different states. During World War was Chairman of Roman Legion of Board of Committee of Publicity of U. S. A. Delegate of Italian Red Cross for Pennsylvania, four-minute speaker, Vice-President of Foreign Liberty Loan Committee, very active as a speaker to soldiers and sailors and workers in different sections throughout the states. Awarded by King Victor of Italy the following citations: Officer, Chevalier and Commodore, same as given ex-Governor Sproul and ex-Ambassador Potter.

A. J. H. FRANK, B.A.

(Continued from page 135)

dogmatic teachings. His ideas on these metaphysics were woven into two most original speeches; known as his Allegorical Lectures on "Spools of Thread" and "Sparks from the Dynamo," delivered in Washington and elsewhere in 1886 and 1888, and a pamphlet he published during the Campaign of 1889, on the Prohibition issue, and the proposed prohibitory amendment, which were commended by eminent critics. He then took an active interest in the prohibition cause, making speeches in the party's campaign, but criticized their platform when side issues, based upon religious bigotry, were introduced and which tended to sidetrack the main issue, which as he put it, was: "to perceive the evil effects of the traffic." In 1888 he studied law with ex-Judge Hepburn's son, Samuel, Jr., a brilliant lawyer of the Carlisle Bar, and after his decease under ex-Judge Martin C. Herman, who was one of the most conscientious jurists known, from whose office he was admitted to the Cumberland County Bar in 1892. Moved to Philadelphia, Pa., October, 1893, entering the law offices of Congressman R. O. Moon, at Sixth and Walnut Streets, and was admitted to this bar, 1894. Practiced there at 146 South Sixth Street, for two years with Mr. Moon. In 1895 Thomas H. Speakman, a prominent old lawyer and well-known radical Hicksite Friend, owner of the office building at 26 North Seventh Street, invited Mr. Frank to practice there, which he did until 1917 when this old office and residential site of the city's historical center was torn down to make room for a department store. For years many noted lawyers had their offices in this old row along Seventh Street, above Market, among them were Judges Mitchell, Fell, Magill and Attorneys Moore and Warwick. Practiced at 26 North Seventh Street for twenty-two years, during which, to mention but a few deeds, gives him a place to stand on record. His efforts before a jury in the noted Hester case, tried in 1896 where a verdict was obtained for her, thereby reversing a sheriff's jury finding, and the several bills which he drafted, improving on the laws then governing such cases, and which the Legislature of 1897 enacted, and one which he argued before the Governor on behalf of her liberty, won him well-deserved praise. He prepared a Libel Bill in 1898 which attracted much public attention. He received the public approval of eminent jurists, the Hon. C. B. Penrose and others, by reason of the several victories he obtained in the Topham case, reversing the Register of Wills and being finally sustained by the Orphans' Court, Philadelphia, Pa. Judge Penrose's Opinion upholding Florence Topham's claim, as reported, and also as shown in the contested case of the Frost Estate in the Probate Court of Detroit in 1904-05, which resulted in reversing the lower tribunal of Wayne County, Michigan, and also in the case of Bruner vs. Finleys, reported in 211 Pa., 74, where his contention was sustained by Mr. Justice Mestrazet, of the Supreme Court of Pennsylvania, March 6, 1905, in reversing the Court of Common Pleas No. 1, of Philadelphia, Pa. His legal services have been very marked in other very technical cases, such as Hilma Nelson's Appeal which he argued (1914-15) in the Supreme Court of the United States, in process of which he caused the practice of taking verdicts in the United States Courts to be set aright, and his earlier efforts also corrected former practices in the Sheriff's Office brought about by the various trials of the J. P. Bruner cases which he conducted in the Court of Common Pleas No. 2, Philadelphia, Pa., covering a long period from the lower to the higher courts. He removed his offices January, 1917, to 11 South Ninth Street, next door to Leary's Old Book Store, where he continued in active practice until April, 1924, when this old residential building was torn down to make room for another department store. On the upper floors of this large Colonial structure Major Knight a Civil War veteran, had resided until late years, as a voter of the 9th Ward. Since April, 1924, Mr. Frank's law offices have been located at 36 South Seventh Street, with room at adjoining property and rear of 705 Chestnut Street, where he has removed his large library containing old, rare books of general philosophies, together with his old relics of revolutionary days and antiques, which he has possessed so many years and highly prizes, and there he still holds his ground, as active as before in one of the old historical sites of the First Division of the 9th Ward, at Seventh and Chestnut Streets, as against all inroads made by large department stores in displacing so many old landmarks in this historical center. He is single, residing with his father. Years ago he took an active part in several of the leading orders and associations of the country. But above all else, including the honorary degrees of institutions which he has earned and those which have been offered him, he has preferred from youth up, to lay stress upon the honor and opinion of the few, who, while in the minority, have been found on the right side of issues, fighting against the popular side of the majorities when in error.

ROBERT DECHERT, A.B., LL.B.

(Continued from page 136)

with the Army of Occupation on the Rhine; acting as Company Commander, Regimental Signal Officer, Regimental Supply Officer, and Regimental Adjutant. Awarded Distinguished Service Cross for gallantry in action at Le Charmel, France, July 23-25, 1918. Attended St. John's College, Oxford University, England, as U. S. Army student. Resigned commission in Regular Army, August 6, 1919. Admitted to Bar, February 28, 1921. Associated with Hepburn, Dechert & Norris, Esqs. Also lecturer at University of Pennsylvania Law School, on Corporation Law, 1923-24; Torts, 1925-26, and Property, 1926-27. Republican. Protestant Episcopal. Member of American Bar Association, Law Association of Philadelphia, Pa.; Fraternity of Delta Psi, Phi Beta Kappa Honorary Fraternity, Order of Coif, Merion Cricket Club, Sons of Revolution and Penn Athletic Club. While at University of Pennsylvania was Manager of varsity baseball team, 1916; editor-in-chief of "Red and Blue," and President of Arts Association, also a member of Sphinx Senior Society of University of Pennsylvania. Now Secretary of Managing Committee of University of Pennsylvania Fund. Residence, "Lane's End," County Line Road and Lowry's Lane, Rosemont, Pa. Business address, 200 Sydenham Building, 1512 Walnut Street, Philadelphia, Pa.

THOMAS EDWARD COGAN, LL.B.

(Continued from page 136)

No. 54; Philadelphia, Pa., No. 2, B. P. O. E.; Columbus Country Club, Philopatrian Club, Law Academy, Law Association, Lawyers' Club, Pennsylvania Bar Association, The Historical Society of Pennsylvania, American Bar Association, Cahill Club, Penn Athletic Club (founder member). Solicitor for Jasper, A. H. Geuting, Harry Derbyshire, Visitation, D. & D., Sydenham, Philadelphia Active, Naol Building and Loan Associations. Residence, 821 Dorset Street, Stenton, Philadelphia, Pa. Business address, 1013 Franklin Trust Building, Philadelphia, Pa.

L. HOWELL DAVIS, B.S., LL.B.

(Continued from page 136)

Adjustments in Paris from December, 1918 to December, 1919. Discharged January 10, 1920. Associated with Victor Talking Machine Company since that time. Is a descendant of Martin Roeloef Schenck, who was Master of the King's Horse, in New Amsterdam (N. Y.), in 1646. Also a descendant of John Davis, a captain in the Revolutionary War, and of Colonel Robert Hunter, who was on General Aaron Burr's Staff in the Revolutionary War. Republican. Protestant Episcopal. Recreations—fishing and golfing. Member of Union League, Mask and Wig Club, Phi Kappa Psi Fraternity, Sphinx Senior Society, University of Pennsylvania Club of New York, Phi Kappa Psi Fraternity Club of New York. Organized Cercle Francais which first gave French plays at University of Pennsylvania. Graduate manager of Musical Club, 1912-15. Member of Military Order of Foreign Wars, and Colonial Society of Pennsylvania. Residence, 26 East Springfield Avenue, St. Martin's, Philadelphia, Pa. Business addresses, Cooper and Front Streets, Camden, N. J., and 28 West 44th Street, New York City, N. Y.

HENRY B. COXE

(Continued from page 136)

1888. Children—Ruth (now Mrs. W. S. Stokes), born November 14, 1896; Henry B., Jr., born May 17, 1898 and Catherine (now Mrs. A. W. Porter), born May 4, 1901. He has five grandchildren: W. S. Stokes, Jr., Henry C. Stokes, Alexander C. Stokes, Ruth Porter and Andrew W. Porter. Upon graduation from Harvard, in 1885, and Law School in 1887, Mr. Coxe started as Manager with Coxe Brothers & Company, coal operators, in Philadelphia, Pa., remaining twenty years. Then relinquished this connection to become Trustee of Coxe Estates, which now number ten. Director of Girard Trust Company and Lehigh Valley Railroad Company. Episcopalian. Recreation motoring. Member of Philadelphia Club, Rittenhouse Club, Philadelphia Country Club of Bala, Pa; President of Penllyn Country Club, of Penllyn, Pa.; President of Chestnut Hill Hospital, and Vice-President, Episcopal Hospital of Philadelphia. Residence, Penllyn, Pa. Business address, Franklin National Bank Building, Philadelphia, Pa.

ALGERNON R. CLAPP, A.B., LL.B.

(Continued from page 137)

Texas; discharged March 1, 1919. Member of law firm of White, Parry & Maris. Counsel for Committee of Seventy and Special Counsel for Registration Commission of Philadelphia, Pa. Republican. Protestant Episcopal. Member of Delta Phi Fraternity, Phi Beta Kappa Fraternity and Order of the Coif, and of the following clubs—Union League of Philadelphia, Merion Cricket Club, Pennsylvania Society of Sons of the Revolution and Pennsylvania State Bar Association. Residence, Bryn Mawr, Pa. Business address, Land Title building, Philadelphia, Pa.

OSWALD CHEW

(Continued from page 137)

Lieutenant; 1924-25, transferred to Cavalry and served at Fort Myer with 305th Cavalry, Officers' Reserve Corps. November, 1925, decorated Chevalier of the Legion of Honor by French Government; 1919-26, engaged in real estate operations and as a trustee; December, 1925, edited "France Courageous and Indomitable"; 1925, elected President of Alliance Philadelphia-Francais Group. Republican, favoring a clean conservative administration. Protestant Episcopal. Recreations—tennis, golfing, sailing and swimming. Member of Philadelphia Club, Kittansett Golf Club, St. David's Golf Club, Sippican Tennis Club, Yorktown Country Club. Residence, Radnor, Pa. Business address, 826 Commercial Trust Building, Philadelphia, Pa.

WILLIAM A. CARR

(Continued from page 137)

Specializes in general practice. During World War was Chairman of West Philadelphia Liberty Loan Committee and was an active four-minute speaker. Also President of American Flag House and Betsy Ross Memorial Association. Member of Supreme Court of United States. Politics, Democrat. Recreations—golfing and collecting of Lincoln memoirs. Owns the greatest Lincoln collection in this country. Member of Seaview Golf Club, Bala Golf Club, Philmont Golf Club, Philadelphia Yacht Club, Clover Club, American Bar Association, Philadelphia Law Association. Residence, Forty-first and Ogden Streets, Philadelphia, Pa. Business address, North American Building, Philadelphia, Pa.

WALLACE BROMLEY, B.S., LL.B.

(Continued from page 138)

Ancient Accepted Scottish Rite (Philadelphia Consistory), 32d degree Masons; Ancient Arabic Order (Lu Lu Temple), Nobles of the Mystic Shrine; Union League, of Philadelphia, Pa.; Roxborough Country Club, Delta Upsilon Fraternity, Phi Delta Phi Fraternity and Law Association of Philadelphia, Pa. Residence, 126 Sumac Street, Philadelphia, Pa. Business address, Land Title Building, Philadelphia, Pa.

JAY CARVER BOSSARD

(Continued from page 138)

phia, Pa., Bar in 1920. Specializes in corporation law. Married September, 1924, to Catherine Petrie Macfarlane. Author of "Bossard on Divorce," "Laws of the Air," and other articles. Politics, Republican. Religion, Presbyterian. Member of Chi Phi Fraternity, the City Club of Philadelphia, Pa.; B. P. O. E., Philadelphia, Pa., Lodge No. 2; Law Association of Philadelphia, Pa. Residence, 521 Baird Road, Merion, Pa. Business address, 315 Liberty Building, Philadelphia, Pa.

JOHN FREDERICK BASFORD

(Continued from page 139)

tor for same. Director in a number of institutions. First Vice-President and Manager, Keystone Company for Guaranteeing Mortgages. Politics, Republican. Religion, Protestant, Presbyterian. Recreations—traveling, golfing, fishing and other outdoor recreations. Member Llanerch Country Club, Manufacturers' Club, Dickens' Fellowship, "Cenacolo Leonardo da Vinci," B. P. O. E. and other fraternal organizations, Keystone Automobile Club, Law Academy, Law Association of Philadelphia. Offices, Rooms 301-302-303-304 and 608 Crozer Building, 1420 Chestnut Street, Philadelphia, Pa.

ABRAM SHARPLES ASHBRIDGE, JR.

(Continued from page 139)

Educated Chester Valley Academy and University of Pennsylvania, Department of Arts, 1882, and Department of Law, 1884. Married St. Clair Whitney. One son, Whitney, born November 15, 1904. Engaged continuously in the practice of law, chiefly corporation, since graduation. During World War was member of Draft Board. Protestant Episcopal. Republican. Recreations—tennis, cricket, golfing, horseback riding. Residence, 2310 Pine Street, Philadelphia, Pa. Office, 1103 North American Building, Philadelphia, Pa.

EDWIN MILTON ABBOTT, LL.B.

(Continued from page 140)

Public Safety of Philadelphia, Pa. Has been very active in that capacity ever since, especially in the Claridge Cafe case, which he successfully pleaded, securing a decision giving the Director control of dancing in cafes. Member of Legislature, 1911-15. Chairman, Commission on Compensation of Prisoners, 1913-17; Chairman, Commission on Revision of Penal Code, 1917-1925. Author of the Pennsylvania "Parole Act of 1911" and other legislation. During the war he gave freely of his time in helping his country, being Government Appeal Agent of the 43d District and Chairman of the Legal Advisory Board in the same district. He was also most active working as a four-minute man, and was instrumental in personally soliciting over $10,000,000 in bond subscriptions. Was Secretary of the Council of the Home Defense League in the central Old York District, which was the first Home Defense organized in the country. Mr. Abbott's politics are strongly Republican. Author of many poems and "Thoughts in Verse"; also many songs, including "Alma Mater, Red and Blue." At college was interested in athletics, especially track, baseball and basketball. Organized first Penn basketball team, coached and managed it. Republican. Presbyterian. Recreations—golfing, official at intercollegiate football and track games. Clubs—for thirteen years President, Oak Lane Improvement Association; Manufacturers' Club, Lawyers' Club, Old York Road Country Club, Varsity Club, Chamber of Commerce, Real Estate Board, Manufacturers' Country Club, Keystone Auto Club, Sagamore Club, Pennsylvania Historical Society, Veteran Athletes, Century Veterans, Lu Lu Temple Yacht Club, Shrine Club, Chairman, Board of Governors of United Business Men's Association, 32d degree Mason, Consistory, Ancient Arabic Order (Lu Lu Temple), Nobles of the Mystic Shrine; Order of Malta, Artisan, Vice-President, Section of Criminal Law of American Bar Association; Chairman, Criminal Law Committee, Pennsylvania Bar Association; Director, Lawyers' Club, Law Association, Law Academy, University of Pennsylvania Musical Club. Residence, 708 Sixty-fourth Avenue, Oak Lane Park, Philadelphia, Pa. Business address, 1028 Land Title Building, Philadelphia, Pa.

CAPT. CLEMENT BIDDLE WOOD, A.B., A.M., LL.B.

(Continued from page 140)

champion single scull of Schuylkill Navy, 1906; has rowed for eleven years in racing. Enlisted with First Troop, Philadelphia City Cavalry, National Guard of Pennsylvania and served as private, corporal and sergeant from December 28, 1902 to April 28, 1917; discharged to accept commission as Captain of Cavalry, O. R. C., and commissioned May 8, 1917; attended First Officers' Training Camp, Fort Niagara, N. Y., and commissioned Captain of Field Artillery, National Army, August 15, 1917; on August 29, 1917, assigned to command battery A, 311th Field Artillery, 79th Division, at Camp Meade; attended Fort Sill School of Fire, November 1, 1917 to January 21, 1918; went overseas July 22, 1918 in command of Battery A, 311th Field Artillery; promoted to Major, October 26, 1918; commanded First Battalion, 311th Field Artillery, October 26, 1918 to April 11, 1919; April 11, 1919 to July 25, 1919 on detached service with Interallied Armistice Commission, Sub-Commission of Railways and stationed at Wilhemskohe, Germany, in connection with the transportation of General Hallers' Polish Divisions from France to Poland; returned to U. S. A., August 10, 1919; discharged August 12, 1919; on December 1, 1919, was commissioned First Lieutenant, First Troop, Philadelphia City Cavalry, P. N. G.; on October 5, 1920, was commissioned Captain, which position he still holds; also Chairman of Board of Censors of Law Association of Philadelphia; Solicitor for Lower Merion School District, Solicitor for Bryn Mawr Hospital, author of "History of First Troop, Philadelphia City Cavalry, P. N. G.," which appeared in Pennac Magazine; former President of Philadelphia Barge Club. Republican. Protestant Episcopal. Recreations—tennis, rowing, hunting on horseback. Member of The Philadelphia Club, Rittenhouse Club, Penn Athletic Club (founder member, member of Board of Governors and also Chairman of Elective Committee); Merion Cricket Club, Gulph Mills Golf Club, Philadelphia Barge Club, Whitemarsh Valley Hunt Club, member of Board of Governors, Union Boat Club of Boston, Mass.; Harvard Club of New York, Harvard Club of Boston, The Owl Club (Harvard), Psi Delta Psi (Harvard Law School Chapter); Legal Fraternity, Pennsylvania Bar Association and American Law Association. Residence, Camp Discharge, Lower Merion Township, Pa. Business address, Land Title Building, Philadelphia, Pa.

ROBERT KEMP WRIGHT

(Continued from page 140)

Pennsylvania and New York, 1898-1899; Lieutenant in United States Navy, Spanish-American War, 1899; master's license, sailing, steam, and pilot, bay and harbor of New York, 1900-1903; law work in New York, 1903-1906; Managing Director for General Asphalt Company, Venezuela, 1907-1908; general agent for General Asphalt Company, in charge of Pitch Lake, Trinidad, 1909-1912; law work and oil development, Trinidad, 1912-1916; law work, admiralty and corporation; 1917, enrolled in Fleet Reserve for World War, sent on special service for United States; 1918 promoted to Lieutenant Commander, Fleet Reserve, assigned to U. S. S. Florida, returned to London and organized legal section of the Force Commanders' Staff, sent to Marseilles, France, as Assistant to U. S. Naval Port Officer, sent to Tours, France, as Legal Naval Liaison Officer, detached and ordered to report to Force Commander, London; promoted by Selection Board to Commander, U. S. N. Fleet Reserve; remained on active service in London until June 8, 1922; on duty in the office of the Judge Advocate General of the Navy until June 30, 1922, and honorably discharged as of that date, with five years, seven months' service in World War. Republican. Presbyterian. Recreations—golfing, cricket, lacrosse, baseball. Clubs—Past Commander, Naval and Military Spanish-American War Veterans, United Spanish War Veterans, American Legion, Military Order of World War, Past Commander of Greater Philadelphia Chapter, University Lodge, No. 610; Warren member, Columbia Chapter, No. 91; Mary Commandery, No. 36. Residence, 901 Clinton Street, Philadelphia, Pa. Business address, City Center Building, 121 North Broad Street, Philadelphia, Pa.

J. CHARLES WINTERS

(Continued from page 140)

Legal Advisory Board for Camden County; Secretary, Homestead Building and Loan Association of Camden, N. J. Republican. Main recreations are motor boating and hunting. Clubs—Member of Collingswood Lodge, No. 210, F. & A. M.; Siloam Chapter, No. 19, R. A. M.; Cyrene Commandery, No. 7, K. T.; Excelsior Consistory, A. A. S. R.; Crescent Temple, A. A. O. N. M. S.; Collingswood Masonic Association, Camden Shrine Club, Lawshee Run Gun Club, Lycoming County, Pa.; Camden Forest, No. 5, T. C. L. Residence, Westmont, N. J. Business address, 311 Market Street, Camden, N. J.

JOSEPH ROBERT WILSON

(Continued from page 141)

of every faith, including three Cardinals, thirteen Archbishops, the Primates of All Ireland, Scotland, Ceylon, India, the West Indies and Canada; the Metropolitans of Australia and South Africa; 188 Bishops of the Anglican, Catholic, Methodist and Protestant Episcopal Churches; leading clergymen of many denominations and innumerable college presidents; other laymen in various walks of life, and leaders in various Sunday School and other religious organizations, State, National and International. The House of Bishops in the U. S. has formally endorsed the plan, as have also the heads of the Salvation Army and the Volunteers of America, and also distinguished rabbis. Mr. Wilson is also the author of "The Santa Fe Trail." Republican. Protestant Episcopal. Clubs—University, Philadelphia; University Club of Washington, D. C.; Bankers' Club of America, New York. Residence, 1527 Spruce Street, Philadelphia, Pa. Offices, Packard Building, Philadelphia, Pa.

CARROLL R. WILLIAMS, A.B., M.A., LL.B.

(Continued from page 141)

and substantial firms and corporations. Former member of Philadelphia Common Council, member of Washington Crossing Park Commission, President, Philadelphia Society for Promoting Agriculture; President of the Hayes Mechanics' Home; Director, Textile National Bank; Director of William Brown & Company. Republican. Society of Friends. Recreations—golfing and farming. (His ancestral farm has been in the family possession since 1716). Member of Philadelphia Country Club, Doylestown Country Club, Philadelphia Law Association, Union League and Historical Society of Pennsylvania. Residence, 1931 Panama Street, Philadelphia, Pa., and New Hope, Pa. Business address, 1112 Stephen Girard Building, Philadelphia, Pa.

WILLIAM AUGUSTUS WIEDERSHEIM, 2d, A.B., LL.B.

(Continued from page 141)

S. and Martha England Walton), May 20, 1916. Father of William A, 3d, born September 2, 1917, and Martha Elizabeth, born March 22, 1921. After receiving degree of LL.B. at University of Pennsylvania, attended Graduate School at same university; instructor of Contracts and Practice of Law for four years at Wharton School, University of Pennsylvania; then commenced practice of law. Also Director of Main Line National Bank of Wayne, Pa. During World War was Ensign in United States Navy; enlisted 1917 and resigned commission, 1919. Solicitor for School District of Radnor Township, Pa. Republican. Protestant. Recreations—golfing, sailing and fishing. Member of Psi Upsilon Fraternity, Union League of Philadelphia, Pa.; Mask and Wig Club, St. Davids Golf Club, Sankaty Head Country Club, Nantucket Yacht Club. Residence (summer), Six Gull Island Lane, Nantucket, Mass.; (winter), Kay Crest, St. Davids, Pa. Business address, Packard Building, Chestnut and Fifteenth Streets, Philadelphia, Pa.

CHARLES A. WATERS

(Continued from page 142)

yers' Club, Pennsylvania Bar Association, H. H. Houston Post, American Legion. Residence, 4918 Greene Street, Germantown, Philadelphia, Pa. Business address, 213-15 South Broad Street, Philadelphia, Pa. Married. Three children.

ELLWOOD JACKSON TURNER, LL.B.

(Continued from page 142)

Elected Representative from the Second District of Delaware County and served in 1925 Session. Republican. Presbyterian. Recreations—golfing, swimming. Clubs—Chester Club, Springhaven Club, Brinton Lake Club, Kiwanis Club. Residence, Idlewild Lane, Moylan, Pa. Business address, 602 Crozer Building, Chester, Pa.

T. FOSTER THOMAS, LL.B.

(Continued from page 143)

ing war with Spain in Company D, 1st Pennsylvania Volunteer Infantry. Republican. Episcopalian. Recreations—trout fishing, naturalist and genealogist. Clubs—Historical Society of Pennsylvania, seventeen other societies, Delta Upsilon College Fraternity. Residence, Pelham, Philadelphia, Pa. Business address, 1333 Arch Street, Philadelphia, Pa.

FRANCIS H. THOLE

(Continued from page 143)

of Philadelphia, Pa.; The Lawyers' Club, of Philadelphia, Pa.; and The American Catholic Historical Society. Residence, Southwest corner, Cobbs Creek Parkway and Hoffman Avenue, Philadelphia, Pa. Business address, 1011 Morris Building, Philadelphia, Pa.

JAMES HENDERSON YOUNG, LL.B.

(Continued from page 143)

tor, Mutual Beneficial Building and Loan Association; Solicitor, Philadelphia and Suburban Building and Loan Association; Secretary, Bridesburg Foundry and Engineering Company. During World War was active on all Liberty Bond drives. While a student at University of Pennsylvania was a member of Philomathean Society. Among the many large companies organized by him are: Bridesburg Foundry and Engineering Company, Star Lock Works, J. O. Construction Company, United Paving Company, Riffo Manufacturing Company, etc. Republican. Protestant Episcopal. Recreations—golfing, tennis, horseback riding, fishing and yachting. Member of University Lodge, No. 610, F. & A. M.; Union League, Phi Delta Theta Fraternity, Philadelphia Law Association and Academy of Political Science. Residence, 4100 Parkside Avenue, Philadelphia, Pa. Business address, 718 Land Title Building, Philadelphia, Pa.

CHARLES SAWYER SHINN, Ph.B., B.A., LL.B.

(Continued from page 144)

practice of law, specializing in law of real estate. Politics, Independent Republican. Active member of Presbyterian Church; President of the Men's Bible Class of Bethany Temple Presbyterian Church. Recreations—fishing and hunting, golfing and tennis. Clubs—President, Brown University Club of Philadelphia, Pa.; member, Political Science Club, Ocean County Society of Philadelphia, Pa.; Cynwyd Country Club, Bar Association. Residence, 7 Hekamore Avenue, Bala-Cynwyd, Pa. Business address, 515-518 Penfield Building, Philadelphia, Pa.

WILLIAM MELVIRNE STEPHENS

(Continued from page 145)

his employers asking him to come to headquarters at their expense, he did so and refused their first offer, but upon deliberation he accepted their second offer and for four years with the assistance of about one hundred salesmen, he covered Canada, Australia, New Zealand, Tasmania and South Africa, having his headquarters at Melbourne, Australia. He returned to America the latter part of 1879 and immediately entered the University of Michigan at Ann Arbor, where he graduated from the Law Department and a select course in the Literary Department. The next three years following his graduation he traveled extensively in Canada, The Maritime Provinces, West Indies and the northern part of South America. In the year 1886 he began the practice of law at Williamsport, Pa., and for twenty years he was successful in building up an extensive business in law, real estate and manufacturing. In 1906 he moved to Philadelphia, Pa., where he resumed the practice of law in his home city and New York City. Soon after settling in Philadelphia, Pa., he organized the Business Service Company with offices in New York, Philadelphia, Pittsburgh, Cleveland, Chicago, Minneapolis, St. Louis and connections in Denver, London and Havana. He was married in Williamsport, Pa., to Sue M. Dayton, and is the father of two sons and two daughters. He has always been a Republican, but independent, with his face set against fraud and corruption in politics and was Chairman of the Citizens Committee, which started the fight against the corrupt ring in Pennsylvania, which culminated in the conviction, through the faithful efforts of his friend, the late James Scarlett, of Danville, Pa., of eight of the conspirators, who stole about $6,000,000 of the people's money, five of whom served a just sentence and the other three died, while the gang of "hangers-on" disgorged about $3,000,000. He is a Presbyterian and since 1888 has been an elder in the church, as well as a Director in the Y. M. C. A. for many years, and Chairman of the Finance and Building Committee.

LEWIS LAWRENCE SMITH, A.B., LL.B., M.A.

(Continued from page 146)

Historical Society (Pennsylvania), State Bar Association, American Bar Association. Residence, Strafford, Pa. Office, Widener Building, Philadelphia, Pa.

THEODORE ROSEN, B.S., LL.B.

(Continued from page 146)

in hospital at Virton, Belgium, and several other hospitals in France. Came back to U. S. A., January 24, 1919, and was at Walter Reed Hospital, Washington, D. C., until October, 1920. Entered University of Pennsylvania Law School in 1919 and received degree of LL.B., 1922; then commenced practice of law at Philadelphia, Pa., and specializes in general practice. Was President of freshman class, University of Pennsylvania Law School. Has received United States Distinguished Service Cross and divisional citation. Republican. Jewish. Recreations—horseback riding and fishing. President, 315th Infantry Association, 1921-24; member of Tioga Post, No. 319, American Legion; Phi Delta Phi and Phi Upsilon Pi Fraternities; American Academy of Political and Social Science, Military Order of Foreign Wars, Past Commander of Post No. 37, American Legion. Was appointed Civilian Aide to Secretary of War for the State of Pennsylvania, 1923. Residence, 122 South Forty-ninth Street, Philadelphia, Pa. Business address, Real Estate Trust Building, Broad and Chestnut Streets, Philadelphia, Pa.

LOUIS WILLIAM ROBEY, A.B. LL.B

(Continued from page 146)

brook National Bank of Philadelphia, Pa.; President, Commercial Advance Corporation; President, Mortgage Extension Corporation; Director, Parkway Trust Company; Director, Haverford Township Title

(Continued on page 321)

LOUIS WILLIAM ROBEY, A.B., LL.B.

(Continued from page 320)

nd Trust Company. Author of "Real Estate Law and Conveyancing in Pennsylvania," "Financial Democracy," for Philadelphia Real Estate Magazine; "Outlines—Real Estate Law and Practice"; head of Real Estate Law and Conveyancing Department, School of Commerce, Temple University. Republican. Baptist. Recreations—golfing, squash and handball. Member of Cassia Lodge, No. 273, F. & A. M.; University Club, Overbrook Golf Club, Delta Sigma Fraternity, Phi Delta Phi Fraterity, American Law Association, Pennsylvania State Law Association, Philadelphia County Law Association and Sharswood Law Club. Residence, Montevista Apartments, Sixty-third and Oxford Streets, Overbrook, Philadelphia, Pa. Business address, 918 Stephen Girard Building, Philadelphia, Pa.

PETER FREDERICK ROTHERMEL, JR.

(Continued from page 147)

try Club, Geographical Society, Historical Society, Pen and Pencil Club, Undine Boat Club, American Bar Association and Law Academy of Philadelphia, Pa. Residence, 2129 Walnut Street, Philadelphia, Pa. Business address, Flanders Building, Philadelphia, Pa.

I. CLINTON RHOADS, A.B., LL.B., M.L.

(Continued from page 147)

was a Lieutenant in that organization. Upon the breaking out of the war, he had charge of the Signal Station at Lewes, Delaware, and in June, 1898 was commissioned as a Lieutenant in the United States Navy. He was Executive Officer on the U. S. S. Aileen and on duty with the North Atlantic Fleet. Author of several articles for law magazines pertaining to criminal law. Democrat. Recreations—farming and traveling. Member of Penn Club, Philadelphia Society for Promotion of Agriculture, Law Association of Philadelphia, Pa.; Lawyers' Club of Philadelphia, Pa.; French Alliance and French Benevolent Society. Residence, 414 South Forty-fourth Street, Philadelphia, Pa. Business address, Real Estate Trust Building, Philadelphia, Pa.

ELLWOOD JOSEPH ROTAN, LL.B.

(Continued from page 147)

McKay Post, No. 925, Veterans of Foreign Wars; American Bar Association and Historical Society. Residence, 316 Carpenter Lane, Germantown, Philadelphia, Pa. Business address, 1316-18 North American Building, Philadelphia, Pa.

MARIO G. MONTREZZA

(Continued from page 147)

name. Children—Rene, aged seventeen, Cadet, Pennsylvania Military College, Chester, Pa.; Albert, aged sixteen, Cadet, New Mexico Military College, Roswell, N. M., and Victor S., aged three. Cadet, Italian Army, 1900-1902; Italian Consular Delegate, Colorado, 1907-1908; Secretary, Italian Consulate, 1908-10, Portland, Oregon; editor, publisher "Italico," Portland, Oregon, 1910-12, a literary magazine. Practice of law, 1912 to 1922, Portland, Oregon. Republican. Roman Catholic. Recreations—fencing, horsemanship, golfing and tennis (fencing champion, Pacific Coast, 1909-13). Member of Multromah Amateur Athletic Club, Portland, Oregon; has filed application in Pennsylvania Athletic Club, Philadelphia, Pa. Residence, 4813 Locust Street, Philadelphia, Pa. (Winter) Villa on the Italian Riviera, Rapallo. Business address, 707 Walnut Street, Philadelphia, Pa.

FRANCIS RAWLE, A.B., LL.B., A.M.

(Continued from page 148)

Packard Building, Fifteenth and Chestnut Streets, Philadelphia, Pa. Member of the firm of Rawle and Henderson. The office was founded by William Rawle in 1773 and has since then been carried on continuously to the present time.

HANNIBAL ELLIS POTTER, B.A., B.L.

(Continued from page 148)

tember 29, 1918, at Cambrai front; then confined to a British and two American hospitals for ten weeks; returned to duty December 15, 1918 and attached to Tank Corps Headquarters, at Langres, France; later attached to Motor Transport Corps (in charge) at Bourg, France. Sailed for home, September 1, 1919, and discharged from service October 3, 1919. Democrat. Presbyterian. Recreation—golfing. Member of James Wilson Law Club of University of Pennsylvania, Penn Athletic Club, Pennsylvania Bar Association and an Associate Member of Real Estate Board. Residence, 49 North Ithan Street, Philadelphia, Pa. Business address, Commonwealth Building, Philadelphia, Pa.

A. LINCOLN MEYERS, LL.B.

(Continued from page 148)

mission, who was then the city editor of The North American. Later joined the reportorial staff of The Evening Bulletin. Started the practice of law; associated with Hon. Charles D. McAvoy, former U. S. Attorney for the Eastern District of Pennsylvania, and Hon. Henry W. Braude, Assistant United States Attorney. While at Temple University was contributor to the magazine of the university and handled publicity for several newspapers in connection with the law school activities. Also was associated with and represented the New York News Bureau which operates the financial tickers in Philadelphia, Pa. Politics, Republican. Jewish. Recreations—automobile racing, golfing and tennis. Member of Sterling Lodge of the Grand Fraternity; Law Academy of Philadelphia, Pa.; Law Association of Philadelphia, Pa., and the Merzbacher Club of Temple University, of which he is one of the organizers. Residence, 150 Powell Lane, Stenehurst, Delaware County, Pa. Business address, 911-913 Stephen Girard Building, Philadelphia, Pa.

J. HOWARD PATTERSON

(Continued from page 149)

Pa.; Yale University, 1898. Married in 1917, Gabriella, daughter of Mr. and Mrs. William Francis Hopkinson, of Philadelphia, Pa. Daughters "Jeannette and Frances Hopkinson." Machinery business in New York City, 1906; practiced in Williamsport, Pa., 1906 to March, 1914; practiced in Philadelphia, Pa., from March, 1914 to date. Republican. Presbyterian. Mason. Member of Pen and Pencil Club, Plays and Players, Yale Club, County, State and National Bar Asscciations. Residence, 2228 Locust Street, Philadelphia, Pa. Business address, 604 Morris Building, 1421 Chestnut Street, Philadelphia, Pa.

JOHN WESLEY McWILLIAMS, LL.B.

(Continued from page 150)

ors of University of Pennsylvania Law School Alumni. Republican. Presbyterian. Recreations—horseback riding and tennis. Clubs—Union League, Philadelphia Cricket Club, Penn Athletic Club, Kappa Sigma Fraternity, Henry Houston Post, No. 3, American Legion; American Bar Association, Pennsylvania Bar Association, Law Association of Philadelphia, Pa.; University of Pennsylvania Alumni Association. Residence, 8014 Navahoe Street, Chestnut Hill, Philadelphia, Pa. Business address, Packard Building, Philadelphia, Pa.

THOMAS J. NORRIS

(Continued from page 150)

to actively engage in the practice of his profession. Is President of American Legion Building and Loan Association, Solicitor of Beneficial Building and Loan Association, Solicitor of Future Home Building and Loan and Savings Association, and is connected with other building and loan associations. Republican. Roman Catholic. Recreation—reading. Member of Knights of Columbus, Sons of Veterans, Pennsylvania Historical Society, Associated Alumni of Central High School, Law Association of Philadelphia, Pa.; American Bar Association, Law Academy, The Lawyers' Club, American Catholic Historical Society, National Geographic Society, Lincoln Club, Philadelphia Museum and School of Industrial Art. Residence, 1019 South Forty-sixth Street, Philadelphia, Pa. Business address, 1932 Commercial Trust Building, Philadelphia, Pa.

EDGAR S. McKAIG, LITT.B., LL.B.

(Continued from page 150)

phia Chamber of Commerce, and subsequently in charge of Delaware River District for National Service Section of the U. S. Shipping Board Emergency Fleet Corporation under Congressman Charles A. Eaton, of New Jersey; subsequently in the Field Artillery Central Officers' Training School at Camp Zachary Taylor, Louisville, Ky. Republican. Protestant Episcopal. Member of Board of Managers of Philadelphia Home Missionary Society. Recreations—tennis, motoring and traveling. Member, Zoning Commission, City of Philadelphia, 1916-1920; Assistant City Solicitor, City of Philadelphia, Pa., 1920-1924. Member of the American Bar Association, Pennsylvania State Bar Association, Law Association of Philadelphia, Pa.; Lawyers' Club, Sharswood Law Club, Phi Delta Phi, Union League, Merion Cricket Club, Princeton Club of Philadelphia, Pa.; Bryn Mawr Polo Club, Automobile Club of Philadelphia, Pa.; Princeton Club of New York, Nassau Club of Princeton, N. J.; Philadelphia Skating Club and Humane Society (Secretary and Treasurer), Princeton Elm Club, Princeton Triangle Club, Geographical Society of Philadelphia, Pa.; Historical Society of Pennsylvania, Genealogical Society of Pennsylvania, American Legion, Ingersoll-Walthour Post, No. 282; American Academy of Political and Social Science, Academy of Natural Science. Residence (winter), 2021 Spruce Street, Philadelphia, Pa.; (summer), Radnor, Pa. Business address, 500-501 Morris Building, Philadelphia, Pa.

HOWARD WURTS PAGE, B.A., LL.B.

(Continued from page 150)

urer of the Lawyers' Club, former Chairman of the Executive Committee of Pennsylvania Bar Association, Director of sundry corporations and on boards of several charities. Independent Democrat. Protestant Episcopal Church. Member of Phi Beta Kappa Fraternity, American Bar Association, Pennsylvania Bar Association, Philadelphia Law Association, American Academy of Political and Social Science, American Political Science Association, Sons of the Revolution, Society of Colonial Wars, Society of Colonial Garvins, University Club, City Club, Church Club, Poor Richard Club, etc. Residence, 1013 Clinton Street, Philadelphia, Pa. Business address, Land Title Building, Philadelphia, Pa.

BENJAMIN H. LUDLOW

(Continued from page 151)

Pennsylvania Four-Minute Men (numbering over 7,000); Chairman, Speakers and Meetings Division, Third Federal Reserve District, Fourth and Victory Liberty Loans; Lower Merion Township Commissioner, 1920 to 1922, inclusive; Pennsylvania State Representative, First Legislative District, Montgomery County, regular sessions of 1923 and 1925, and special session, 1926; member Pennsylvania Tax Law Revision Commission, 1921 to 1923, inclusive; Campaign Chairman, first (1921), and fifth (1925), Philadelphia Welfare Federation drives; member Board of Philadelphia Wel-

(Continued on page 322)

BENJAMIN H. LUDLOW

(Continued from page 321)

fare Federation; Children's Aid Society, Boy Scouts of Delaware and Montgomery Counties; Bureau of Municipal Research, Lower Merion Branch, Y. M. C. A., and Associated Alumni, C. H. S.; President, Phi Delta Theta Club of Philadelphia, Pa. Taught business law and real estate and conveyancing law 1904 to 1909, at Evening Classes, C. H. S. Republican. Episcopalian. Member Union League, Mask and Wig Club, University of Pennsylvania; Phi Delta Theta Club of Philadelphia, Pa., and Penn Athletic Club. Residence, 225 Glenn Road, Ardmore, Pa. Business address, 1100 Lincoln Building, Philadelphia, Pa.

JOSEPH LEEDOM, A.B., LL.B.

(Continued from page 151)

Leedom, born September 19, 1882, and who served as Captain of Ordnance, U. S. A. Attorney-at-law. President, Nelsonville Coal and Land Company. Republican. Recreation—farming. Clubs—Union League, Philadelphia Law Association, Mason. Residence, 338 South Seventeenth Street, Philadelphia, Pa. Business address, 103 Walnut Street, Philadelphia, Pa.

STACY BARCROFT LLOYD

(Continued from page 152)

in July, 1918; served in France and Italy until June, 1919. Manager of The Philadelphia Saving Fund Society, Director of The Girard National Bank, Director of The Provident Mutual Fire Insurance Company; Manager of the Children's Hospital of Philadelphia, Pa.; Trustee of the Montgomery County Day School; Accounting Warden of the Church of the Redeemer, Bryn Mawr, Pa. Republican. Protestant Episcopal. Recreation—golfing. Member of Philadelphia Club, Merion Cricket Club, Gulph Mills Golf Club, Princeton Club. Residence, Ardmore, Pa. Business address, 700 Walnut Street, Philadelphia, Pa.

JOHN FREDERICK LEWIS, A.M., LL.D.

(Continued from page 152)

Vice-President Historical Society of Pennsylvania; Numismatic and Antiquarian Society, Franklin Institute, Athenaeum of Philadelphia, American Bar Association, Maritime Law Association of United States, Philadelphia Board of Trade, Solicitor of the Philadelphia Bourse and the Maritime Exchange. Clubs—Country Club, Merion Cricket Club, Philadelphia Skating Club (President), Farmers' Club of Chester County, and Pennsylvania Library Club. Residence, 1914 Spruce Street, Philadelphia, Pa., and "Morstein," Chester County, Pa. Business address, 208 South Fourth Street, Philadelphia, Pa.

JAMES BUCHANAN LICHTENBERGER, A.B., LL.B.

(Continued from page 152)

New York; Nassau Club, Princeton; Sharswood Law Club, University Club, Philadelphia, Pa.; Merion Cricket Club, American Whig Society, Phi Delta Phi Fraternity, Art Club of Philadelphia, Pa.; Penn Athletic Club (founder member), Cap and Gown Club of Princeton, American Bar Association, Pennsylvania Bar Association, Law Association of Philadelphia, Pa.; Director of Colonial Trust Company, member of Franklin Lodge, No. 134, F. & A. M.; University Chapter, Royal Arch Masons; Mary Commandery, Knights Templar; Ancient Accepted Scottish Rite (Philadelphia Consistory), 32d degree Masons. Residence, Haverford, Pa. Business address, Colonial Trust Building, Philadelphia, Pa.

GROVER CLEVELAND LADNER, LL.B.

(Continued from page 152)

erine Helen Ladner, April 20, 1910. Member of firm of Ladner & Ladner, 700-03 Land Title Building, Philadelphia, Pa. Chairman, Legal Advisory Board of Local Draft, Board No. 42, Philadelphia, Pa., during the World War. Member of Commission appointed by Governor to codify and revise banking laws of Pennsylvania. President, Forty-seventh and Pine Streets Improvement Association. Author "Ladner on Conveyancing." Republican. Protestant. Recreations—golfing, tennis, fishing and hunting. Athletic Club, Philadelphia, Pa.; Aronomink Country Club, Law Association, Lawyers' Club, Pennsylvania Bar Association, American Bar Association, Second City Troop, Phi Sigma Kappa Fraternity, and Loyal Order of Moose. Residence, Northeast corner, Forty-seventh Street and Osage Avenue, Philadelphia, Pa. Business address, 700-03 Land Title Building, Philadelphia, Pa.

RICHARD HAUGHTON

(Continued from page 153)

Society of Colonial Wars, member of Masonic Fraternity. Recreations—golfing and fishing. Secretary, Tredyffrin Country Club, Paoli, Pa.; member of Rittenhouse Club, Union League, Philadelphia Barge Club, Pickering Hunt Club, Tredyffrin Country Club, Penn Athletic Club, Harvard Club of Philadelphia and New York. Republican. Episcopalian. Business address, Fifth and Walnut Streets, Philadelphia, Pa.

GEORGE VALENTINE SMITH

(Continued from page 153)

Army. During the World War spent most of the time at San Antonio, Texas, as Commanding Officer of C-62 Aero Squadron and Organization Officer. Republican. Episcopalian. Recreations—golfing. Member of Delta Psi Fraternity (University of Pennsylvania), Sphinx Senior Society of University of Pennsylvania, Philadelphia Club, Rittenhouse Club, Racquet Club, St. Anthony Club of Philadelphia, Pa.; Poor Richard Club, St. Anthony Club of New York, Gulph Mills Golf Club, Pennsylvania Club of New York, member First City Troop, Sons of Revolution, Misquamicut Golf Club of Rhode Island. Residence, Ardmore, Pa. Business address, Southeast corner, Fifth and Walnut Streets, Philadelphia, Pa.

GEORGE RANDOLPH PACKARD

(Continued from page 153)

tal; Bryn Mawr Hospital, Philadelphia Dispensary; President, John Farnum Company; Berkshire Manufacturing Company, Vice-President, United Firemen's Insurance Company; Chairman of Board, Lumbermen's Insurance Company; Director, Provident Trust Company; Provident Life Insurance Company, Independence Indemnity Company, Independence Fire Insurance Company, Finance Corporation of America. Republican. Episcopalian. Recreations—golfing. Member of St. Davids, Merion Cricket Club, Radnor Hunt Club, Seaview Golf Club, Gulph Mills Golf Club, Philadelphia Club, Down Town Club, Lake Placid Club, New York; University Barge Club. Residence, Spring Mill Road, Villanova, Pa. Business address, Southeast corner, Fifth and Walnut Streets, Philadelphia, Pa.

M. ALBERT LINTON

(Continued from page 153)

President in 1916. Has served three times on Council of Actuarial Society. Independent. Society of Friends (Orthodox). Recreations—golfing and mountain climbing. Clubs or Societies—Actuarial Society of America, Institute of Actuaries (Great Britain), American Institute of Actuaries, member Board of Managers, Haverford College; Haverford Club, Penn Athletic Club, Lake Placid Club, American Alpine Club, Swiss Alpine Club, Pine Valley Golf Club. Residence, Moorestown, N. J. Business address, Fourth and Chestnut Streets, Philadelphia, Pa.

LEIGH HUNT SHRIGLEY

(Continued from page 154)

Alien Property Custodian, at Washington, D. C., and later with Ordnance Department, Philadelphia, Pa., until 1919. Independent. Presbyterian. Recreations—golfing, tennis, hunting and all outdoor sports. Clubs—Meridan Club, Huntingdon Valley Country Club. Residence, Lenox Road, Jenkintown, Pa. Business address, Lincoln Building, Philadelphia, Pa.

JOHN A. SLEMONS

(Continued from page 154)

several years in political and legislative reporting. Independent. Presbyterian. Recreations—motoring and golfing. Clubs—University Club, City Club, Meridan Club, Pen and Pencil Club, Pine Run Country Club, Bala Golf Club, Phi Gamma Delta Fraternity and Masonic organizations. Residence, 228 West Johnson Street, Germantown, Philadelphia, Pa. Business address, Lincoln Building, Broad Street and South Penn Square, Philadelphia, Pa.

EDWARD J. LYNCH

(Continued from page 155)

tennis. Member of Penn Athletic Club, Insurance Society of Philadelphia, Pa.; Young Men's Literary Institute. Residence, 847 East Stafford Street, Germantown, Philadelphia, Pa. Business address, 414 Walnut Street, Philadelphia, Pa.

CHARLES HUBERT HOLLAND

(Continued from page 155)

and General Manager, 1910-18, becoming President and Chairman, Board of Directors, 1918-22. In 1922 the Independence Indemnity Company was organized of which has since been President, with head office at Philadelphia, Pa.; also President, Independence Realty Company; President of the Independence Insurance Company, a Director of the Lumbermen's Insurance Company, Director of the Finance Corporation of America. In England was member of Volunteer Regiment for four years; was Secretary, St. George's Society in New York; member Pilgrims of America. During the war period was Chairman, Traveling Banks Committee of Liberty Loan drive and a four-minute orator. Fellow, Casualty Actuarial Society Mason. Past Master, Ancient Lodge, and Past District Deputy Grand Master. Independent. Protestant Episcopal. Recreations—golfing and horseback riding. Clubs—Lotos, Downtown Association. Casualty and Surety, British Schools and Universities (New York) Racquet, Downtown (Philadelphia), Seaview Golf (Absecon, N. J.); Chamber of Commerce of the United States, Chamber of Commerce of State of New York, Gulph Mills Golf Club (Gulph Mills, Pa.) Residence, 566 Montgomery Avenue, Bryn Mawr, Pa. Temporary business address, Independence Square, Philadelphia, Pa.

CHARLES F. FRIZZELL, JR. D.S.C. C.S.C.

(Continued from page 155)

Army and assigned to 38th Infantry, 3d Division. Arrived in France, March, 1918. Participated in following battles: Aisne, Champagne-Marne, Aisne-Marne. Was wounded at Chateau Thierry and captured by German troops under the command of the Crown Prince. Was sent to Langansalzar, Germany, and was there until December 24, 1918. Was then sent back to France to the hospital at Toul and then to hospital at Fort McPherson, Baltimore, Md. In October, 1919 was retired from active service with rank of First Lieutenant. Was awarded Distinguished Service

(Continued on page 323)

CHARLES F. FRIZZELL, JR., D.S.C., C.S.C.

(Continued from page 322)

Cross by the United States Government and the Conspicuous Service Cross by the State of New York. Returned to New York and became associated with Royal Indemnity Company of New York as Superintendent of Agents, for two years. Then came to Philadelphia, Pa., and entered the brokerage business. Organized the present firm, Frizzell & Company, specializing in marine, automobile and general insurance. Director of Kate Snyder Building and Loan Association, member of baseball, football and basketball teams while at Trinity School of New York. Author of several articles pertaining to marine and automobile insurance for trade papers, including "Rough Notes." Democrat. Protestant Episcopal. Recreations—golfing, handball, squash, racquet. Member of Ancient Lodge, No. 724, F. & A. M. (New York City); Penn Athletic Club, Army and Navy Club of New York, Army and Navy Club of Philadelphia, Pa.; Army Athletic Association, West Point, N. Y.; Doylestown Country Club. Residence, Cynwyd, Pa. Business address, Muhlenberg Building, Philadelphia, Pa.

JOHN W. DONAHUE

(Continued from page 155)

vania, and is an officer in many building and loan associations. Republican. Member of Penn Athletic Club, Roxborough Country Club, and Kiwanis Club. Residence, 309 West Lancaster Avenue, Wayne, Pa. Business address, 324 Walnut Street, Philadelphia, Pa.

W. GARDNER CROWELL

(Continued from page 156)

ance Patrol of Philadelphia, Pa.; Chairman of Managing Committee of Philadelphia Suburban Underwriters' Association. At various times was member and Chairman of Executive Committee of Philadelphia Fire Underwriters' Association; Director of Underwriters' Securities Corporation. Republican. Episcopalian, attends St. Stephens' Episcopal Church, is Treasurer of the Wednesday offerings and Lenten services. Recreations—all out-door sports. Residence, Montgomery and Essex Avenues, Narberth, Pa. Business address, 508-10 Walnut Street, Philadelphia, Pa.

FREDERICK ANSON DOWNES

(Continued from page 156)

Providence Steam and Gas Pipe Company, of Providence, R. I. (now the Grinnell Automatic Sprinkler Company). Later in charge of their Philadelphia, Pa., office and factory. In 1882 he entered the manufacturing business in the employ of V. Henry Rothschild & Company, New York. Later transferred to Richmond, Va., in charge of their branch factory. In 1884 he began insurance work as a clerk in the office of the Keystone Mutual Fire Insurance Company, of which his father was Secretary. He succeeded his father as Secretary in 1888, and became President, Treasurer and Director in 1903. In 1888 he established the firm of F. A. Downes & Company (later F. A. Downes & Son), who operates an extensive agency and brokerage business. In 1892 he organized the Standard Mutual Fire Insurance Company of Philadelphia, of which he became Secretary. He retired from this company in 1894 to organize the Manton Mutual Fire Insurance Company of Philadelphia, Pa., becoming its Secretary, and was elected President, Treasurer and Director in 1905. In 1893 he organized the Mercantile Mutual Fire Insurance Company of Philadelphia, Pa., of which he became its Secretary, which did an extensive business throughout the United States insuring mercantile hazards. In 1898 he purchased a controlling interest in the Merchantville Light, Heat and Power Company, which company controlled the gas and electric lighting of Merchantville, Pensauken, Dudley and Stockton (the latter two now a part of Camden), of which he became President and Treasurer. In 1899 he consolidated under the title of the Camden and Burlington Gas and Electric Company, the Merchantville Light, Heat and Power Company, the Haddonfield (N. J.) Light, Heat and Power Company, Moorestown (N. J.) Electric Light Company, Mt. Holly Electric Light and Power Company, which latter company owned in conjunction with their electric light plant the horse car line in Mt. Holly, water power and several manufacturing plants. He later assisted in the purchase of the electric light plant and gas plant at Camden, N. J.; at Gloucester City, N. J., gas plant and electric light plant, and the Camden-Gloucester and Woodbury Street Railway, which was reconsolidated with the Camden and Burlington Gas and Electric Company under the title of the South Jersey Gas, Electric and Traction Company, now owned by the Public Service Corporation of New Jersey. In 1901 he organized the National Mutual Assurance Company of Philadelphia, of which he became its President and Treasurer. In 1904 he organized for the Cotton Seed Crushers' Association a Mutual Fire Insurance Company, in which the leading cotton seed oil manufacturers were interested, known as the Cotton Seed Crushers' Mutual Assurance Company, who specialized in the underwriting of cotton seed oil mills and fertilizer manufacturing and warehouse plants. He was made President and Treasurer of this company. In 1907 he organized for the National Fertilizer Association the Southern States Mutual Fire Insurance Company, to specialize in the underwriting of fertilizer manufacturing plants and warehouses exclusively, of which he became President and Treasurer. Later he consolidated the Cotton Seed Crushers' Mutual Assurance Company and the Southern States Mutual Fire Insurance Company into one organization and changed the name to the Atlantic Mutual Fire Insurance Company of Philadelphia, of which he was elected President and Treasurer. In 1907 he and his associates purchased a controlling interest in the Atlantic Radiator Company, who owned a large plant at Huntingdon, Pa., and became its President. In 1916 he and his associate, Mr. William T. Elliott, President of the Central National Bank, of Philadelphia, purchased a controlling interest in the Commercial Box and Envelope Company, who owned a large plant on Karlein Street, Chester, Pa., of which he became President and General Manager. At the present time he has disposed of all of his outside interests and is confining his operations exclusively to his insurance business. Republican. Episcopalian. Recreations—motoring, yachting, farming and stock raising. Clubs—Union League of Philadelphia, Pa.; Art Club of Philadelphia, Pa.; Pen and Pencil Club of Philadelphia, Pa.; The Associates, National Geographic Society, American Academy of Political and Social Science, Mason, 32d degree, Order of the Mystic Shrine (Lu Lu Temple). Residence, "Elmcrest," near Marlton, N. J., R. F. D. Business address, 400-18 Widener Building, Philadelphia, Pa.

JAMES M. BLAKE

(Continued from page 156)

Home Defense Organization. Author of a number of articles pertaining to life insurance and author of many humorous writings for trade and daily papers. Politics, Independent. Religion, Episcopalian. Recreations—golfing, tennis, and all outdoor sports. Member of Philadelphia Cricket Club, Penn Athletic Club, Plays and Players, Pelham Club, The Philadelphia Association of Life Underwriters, Philadelphia Music League, and Philadelphia Bourse. Residence, Philadelphia Cricket Club, Willow Grove Avenue, Chestnut Hill, Philadelphia, Pa. Business address, 1303-09 Jefferson Building, 1015 Chestnut Street, Philadelphia, Pa.

ROBERT A. ANDERSON

(Continued from page 156)

lor, born April 21, 1906, and Robert David, born February 21, 1912. Men's clothing salesman, Howard & Caldwell, Brockton, Mass., 1892-1901; Assistant Buyer, William Filene's Sons, Boston, Mass., 1908-1913; Secretary, Alexander Bros., Philadelphia, Pa., 1913-1920; Section Manager, John Wanamaker, Philadelphia, Pa., 1901-1908; Special Agent, Northwestern Mutual Life Insurance Company, 1920 to date. Republican. Presbyterian. Treasurer of the Presbyterian Church of the Covenant, of Bala-Cynwyd, Pa. Recreation—golfing. Clubs—Past President of the Exchange Club of Philadelphia, Pa. Residence, 2509 Hekamore Avenue, Bala, Pa. Business address, 627 Lafayette Building, Philadelphia, Pa.

ARTHUR V. MORTON

(Continued from page 157)

Republican. Protestant Episcopal. Recreation—golfing. Member of Philadelphia, Pa., Club; Rittenhouse Club, Racquet Club, Downtown Association of New York, Delta Psi Fraternity, Tredyffrin Country Club. Residence (summer), Devon Postoffice, Chester County, Pa.; (winter), 1342 Spruce Street, Philadelphia, Pa. Business address, Southeast corner Fifteenth and Chestnut Streets, Philadelphia, Pa.

FREDERIC STANLEY GROVES, JR.

(Continued from page 157)

born March 10, 1908; May Therese, born March 10, 1911, and Constance, born November 4, 1917. After finishing school, went into business with his father, with the Baltimore and Philadelphia Steamboat Company, which concern was started by his grandfather, Anthony Groves, Jr. He was instrumental in being one of the incorporators of Elisha Webb & Son Company, ship chandlers, also the United Transportation & Lighterage Company, which operated in Philadelphia and New York City. Operated it for several years, then sold his interest and went with the Joseph Campbell Company, Camden, N. J., as Assistant Secretary and then Vice-President. After several years in connection with this company, he sold his interest and is now in the insurance business in the Widener Building, Philadelphia, Pa. Republican. Episcopalian. Recreations—horseback riding, golfing and big game hunting. Clubs—Union League, Racquet, Philadelphia Country, Riverton Country, Riverton Yacht, Wyoming Game Protective Association. Residence, Riverton Road, Riverton, N. J. Business address, 703 Widener Building, Philadelphia, Pa.

ELLIOTT H. GLENN

(Continued from page 158)

Club, Island Heights Yacht Club, Treasurer, Philadelphia Life Underwriters' Association. Residence, Lennox Road, Jenkintown, Pa. Business address, 522 Walnut Street, Philadelphia, Pa.

WILLIAM S. EMERSON

(Continued from page 158)

the insurance field, 1901, when he became Manager for branch office, New York Life Insurance Company in Philadelphia, Pa. Has been variously connected with the Sun Life of Canada and New England Mutual Life Insurance Company, of which he is now Special Agent. Organizer of Business Science Club and President (1917-1918), charter member of "Sons of Delaware," President (1917-1918). Republican. Presbyterian. Recreations—golfing, fishing, hunting and motoring. Member of Sons of Delaware, Business Science Club, Bala Golf Club, Cynwyd Club and Director of Bala-Cynwyd National Bank. Residence, 378 Bala Avenue, Cynwyd, Pa. Business address, 634-36 Land Title Building, Philadelphia, Pa.

JAMES M. BLAKE

(Continued from page 10)

WILLIAM JOSEPH GILMARTIN

(Continued from page 158)

Recreations—tennis and golfing. Member of Penn Athletic Club, Ingersoll Post, American Legion, Life Underwriters' Association. Residence, 37 Kent Road, Stonehurst, Pa. Business address, 718 Widener Building, Philadelphia, Pa.

H. WALTER FORSTER

(Continued from page 158)

Father of H. Walter, Jr., born December 31, 1914; Martha Hall, born September 13, 1916; Elizabeth Renshaw, born June 18, 1918; William Hall, born July 11, 1922; Richard Hall, born November 4, 1925. Partner in Henry W. Brown & Company, and Brown, Crosby & Company, Philadelphia, Pa.; Director, Brown, Crosby & Company, Inc., New York; Vice-President, Independence Bureau, Philadelphia, Pa.; Managing Editor, Crosby-Fiske-Forster Handbook of Fire Prevention; writer and lecturer on fire prevention, accident prevention and industrial relations. Republican. Unitarian. Recreations—golfing, winter sports. Member of the Union League of Philadelphia, Pa.; Philately, The Downtown Club, Philadelphia, Pa.; Old York Road Country Club, Drug and Chemical Club, New York; Lake Placid Club. Residence, 6820 Mower Street, Mt. Airy, Philadelphia, Philadelphia, Pa.

LEONARD M. ADDIS

(Continued from page 159)

pose of giving a number of Mr. Addis' associates an interest, at which time the firm name was changed to Leonard M. Addis & Company. The corporation specializes in fire insurance but also handles all lines of insurance throughout the United States. Republican. Presbyterian. Recreations—golfing and other sports. Member of the Masonic Fraternity, Union League of Philadelphia, Pa.; Huntingdon Valley Country Club, Seaview Golf Club, Director of Hancock Knitting Mills, Fidelity Knitting Mills, Tioga Paper Box Company and Young Men's Christian Association. Residence, The Lennox, Thirteenth and Spruce Streets, Philadelphia, Pa. Business address, 431 Walnut Street, Philadelphia, Pa.

HARRY E. VANDEN

(Continued from page 159)

liability and compensation insurance. Also Examiner for Advisory Board of Pennsylvania. Republican. Presbyterian. Recreations—golfing, trout fishing, riding. Clubs—Prospect Lodge, No. 518, F. & A. M.; founder member of Penn Athletic Club, Lansdowne Country Club, Insurance Federation of Pennsylvania, Keystone Auto Club, Ohio Society of Philadelphia, Pa.; Pennsylvania Museum and School of Industrial Art. Residence, Chester Pike, Ridley Park, Pa. Business address, 411 Walnut Street, Philadelphia, Pa.

ALEXANDER DALLAS THAYER

(Continued from page 160)

clic. Recreations—tennis, fishing and gunning. Member of Delta Psi Fraternity (University of Pennsylvania), Varsity Club (University of Pennsylvania), Philadelphia Cricket Club, St. Anthony Club, Racquet Club, University of Pennsylvania Club of New York. Residence, 230 Allen Lane, Chestnut Hill, Philadelphia, Pa. Business address, Independence Building, Southeast corner, Fifth and Walnut Streets, Philadelphia, Pa.

GEORGE FOWLER PURDY

(Continued from page 160)

ing school, he became connected with Fowler Brothers in the dry goods business, then became buyer in New York for the William Lambert concerns at Columbus, and Dayton, Ohio, and Bloomington, Ill., until 1897, then entered insurance business. Specializes in general insurance, and also represents the Camden Fire Insurance at Stone Harbor, N. J. Is Secretary of the Stone Harbor Board of Trade. Democrat. Presbyterian. Recreations—boating and fishing. Member of Stone Harbor Board of Trade and Tioga Business Men's Association. residence (Winter), 3230 North Seventeenth Street, Philadelphia, Pa.; (summer), Stone Harbor, N. J. Business address, Bailey Building, Philadelphia, Pa.

LEWIS M. LANG

(Continued from page 161)

surance adjuster and counsellor. In 1923 incorporated his business under the name of Keystone Service Bureau, of which he became and still is, President and Managing Director. Company is representative of the people in life, fire, automobile, casualty, burglary and all insurance adjustments, doing business in Pennsylvania, Maryland, Virginia, Delaware, New York and New Jersey. Is Attorney for the Southern Philatelic Association, one of the largest stamp collecting societies in the world (1919-1926). Republican. Recreations—stamp collecting and motoring. Residence, 4716 North Thirteenth Street, Philadelphia, Pa. Business address, Northeast corner, Fourth and Walnut Streets, Philadelphia, Pa.

WILLIAM A. McCREA

(Continued from page 161)

tary of the Pennsylvania Indemnity Company, of Philadelphia, Pa. In March, 1925, became General Manager of Insurance Exchange of the Keystone Automobile Club. Republican. Presbyterian. Recreations—motoring. Past Master of New York Lodge, No. 330, F. & A. M. (New York City); member of 71st Regiment, National Guard of New York; Keystone Automobile Club and Square Club of Germantown, Philadelphia, Pa.; City Club of Philadelphia, Pa. Residence, 5135 Pulaski Avenue, Germantown, Philadelphia, Pa. Business address, 250 South Broad Street, Philadelphia, Pa.

SAMUEL HERBERT OURBACKER

(Continued from page 161)

vania), Friars Senior Society (University of Pennsylvania), Varsity Club (University of Pennsylvania). Residence, Ardmore, Pa. Business address, Commercial Trust Building, Philadelphia, Pa.

FRANK W. NECE

(Continued from page 161)

and then went to the Globe Indemnity Company as Manager of Claim Department in 1911, and has remained there until present date. Democrat. Episcopalian. Recreations—fishing, golfing, gunning and other sports. Member of Rising Star Lodge, No. 124, F. & A. M.; Maumee Tribe, Order of Red Men; Insurance Federation of Pennsylvania, Hermitage Golf Club, Pennsylvania Museum and School of Industrial Art. Residence, 1209 Fisher's Avenue, Philadelphia, Pa. Business address, Liverpool, London and Globe Building, 333 Walnut Street, Philadelphia, Pa.

ARTHUR HOWELL NAPIER

(Continued from page 162)

ural Sciences and American Philatelic Society. Residence, 503 East Willow Grove Avenue, Chestnut Hill, Pa. Business address, 607 Weightman Building, 1524 Chestnut Street, Philadelphia, Pa.

EUGENE OLIVER MOSIER

(Continued from page 162)

of Life Underwriters. Republican. Member of Congregationalist Church. Recreations—all the pleasures that come in an active business man's life. Clubs—member of the following: Manufacturers' Club, of Philadelphia, Pa.; Overbrook Naborhood Club, Bankers' Club of New York, Canadian Society of Philadelphia, Ohio Society of Philadelphia and New York; Life Underwriters' Association of Philadelphia, member Fellowship of St. Paul's Church, Overbrook, Pa.; Past President of Canadian Society and Ohio Society of Philadelphia, Pa. Residence, 6349 Drexel Road, Overbrook, Philadelphia, Pa. Business address, Commercial Trust Building, Philadelphia, Pa.

JACQUES D. MALAKIS

(Continued from page 163)

study American commercial and financial methods. Attended Brown's College Preparatory School, Philadelphia, Pa., 1913. Then took special courses at New York University and University of Pennsylvania. Served on the front line during the World War in France and Belgium with the 134th Machine Gun Battalion, 37th Ohio National Guard Division. Formerly associated with MacAndrews & Forbes Company, Third and Jefferson Streets, Camden, N. J.; Quaker City Flour Mills Company, Fourth and Market Streets, Philadelphia, Pa.; Philadelphia Electric Company, 9 South Fortieth Street, Philadelphia, Pa; Foreign Trade Bureau of The Philadelphia Commercial Museum, Thirty-fourth Street below Spruce Street, Philadelphia, Pa. Went into export and import business t/a Jacques D. Malakis & Company in the Weightman Building, Philadelphia, Pa.; into the insurance and real estate business t/a J. D. Malakis & Company in the Lincoln Building, Philadelphia, Pa. Since December, 1925, started the International Exchange Bureau, real estate and insurance brokers, 1101 Locust Street, Philadelphia, Pa., in co-partnership with Mr. P. Vallianos. Greek Orthodox. Languages—French, English, Greek, Spanish. Recreations—soccer, football, track and wrestling. Business address, 1101 Locust Street, Philadelphia, Pa.

W. A. G. FOX

(Continued from page 163)

chants, West Side, Fifty-second Street and the Broad and Berks' Streets, and in that capacity has acquired a more thorough knowledge of property values in all parts of the city than any other man in the city. In addition to his business activities, Mr. Fox is prominent in club and social life of the Quaker City. Independent Republican. Baptist. Clubs—32d degree Mason, member of Philadelphia Lodge, No. 72, F. & A. M.; a member of Ancient Arabic Order (Lu Lu Temple), Nobles of the Mystic Shrine; Lodge No. 2, B. P. O. E.; a Past President of the Philadelphia, Pa., Lion's Club; District Governor of Pennsylvania, Lion's International; a member of the City Club, Cynwyd Club, Penn Athletic Club, Arch Street Business Men's Association, President of the Civic Association of Sea Girt, N. J.; Secretary of a number of building associations, a licensed real estate and insurance broker. Residence, 467 State Road, Cynwyd, Pa. Business address, 1729 Arch Street, Philadelphia, Pa.

DWIGHT SNYDER FULLER

(Continued from page 164)

Philadelphia Country Club, Gulph Mills Golf Club, University of Pennsylvania Club of New York and Phi Sigma Gamma Fraternity. Residence, Bryn Mawr, Pa. Business address, Fuller Building, 10 South Eighteenth Street, Philadelphia, Pa.

H. LONGSTRETH BROWN, JR.

(Continued from page 164)

ber 24, 1923, and Muriel Lippincott, born Wynnewood, Pa., February 5, 1925. Contracting and building business with his father for five years; in the steel business with the R. M. Baily Company for two years; in the United States Army, A. E. F., for about nineteen months, serving in the United States and France, enlisting as a

(Continued on page 325)

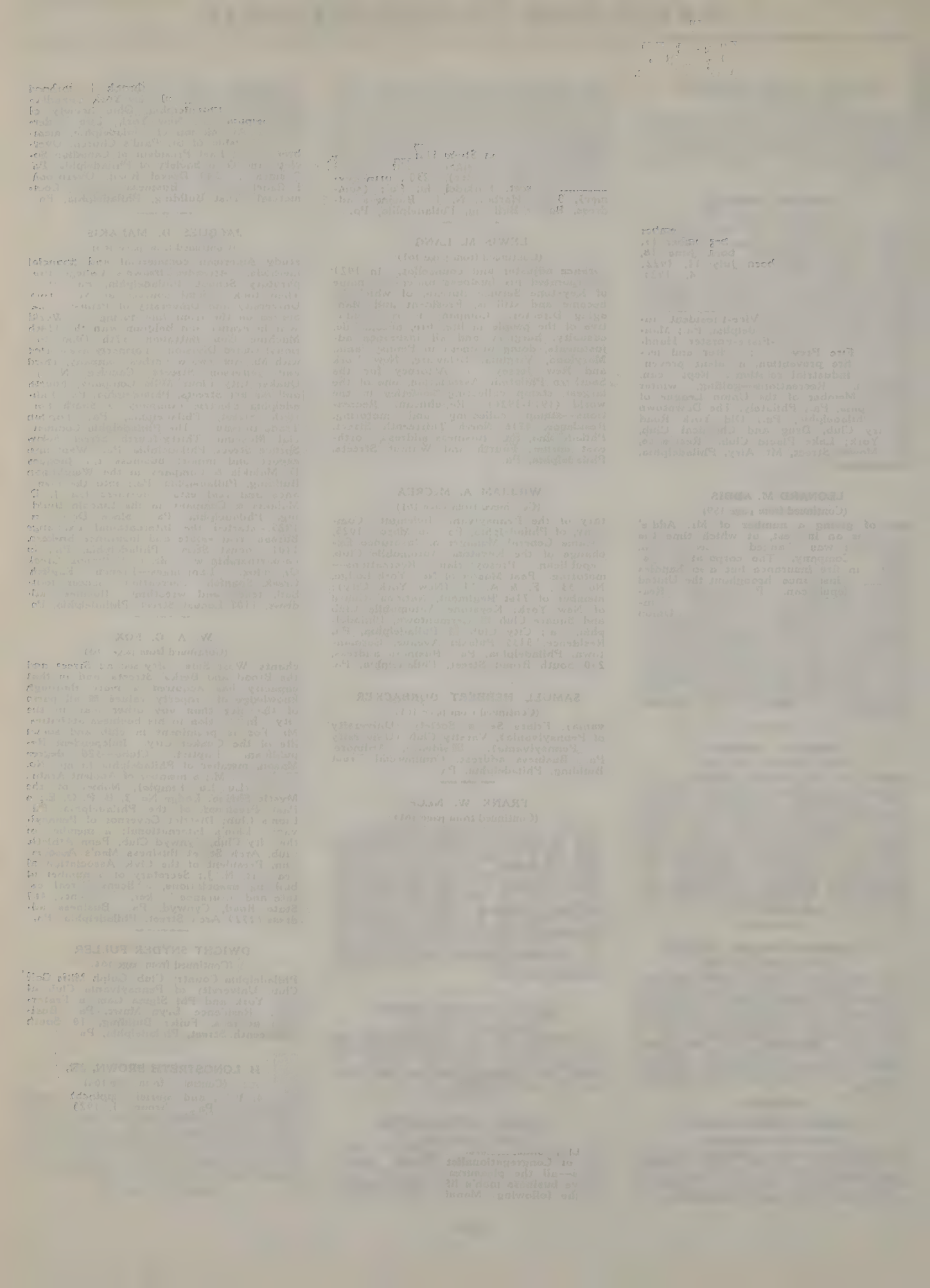

H. LONGSTRETH BROWN, JR.

(Continued from page 324)

private and rising to the rank of Lieutenant. After leaving the army was Sales Manager for Smullen & Barry, real estate and in February of 1926 formed the present firm of Brown & Dulles, real estate brokers, primarily for the purpose of dealing in Main Line real estate. Protestant Episcopal. Recreations—out-door sports. Member of Penn Athletic Club. Residence, 318 Hathaway Lane, Wynnewood, Pa. Business address, 1406 Franklin Trust Building, Philadelphia, Pa.

WILLIAM LEVIS

(Continued from page 165)

Luken's interest in the business and conducted same under name of William Levis, and in 1907 business was incorporated under the name of William Levis, Inc., with offices at 1623 Chestnut Street and 2951 Kensington Avenue, Philadelphia, Pa. The entire business is now conducted at 2951 Kensington Avenue, Philadelphia, Pa. Held office as Director of Manufacturers' Club, Philadelphia Real Estate Board, and is now Director of North Philadelphia Realty Board. Republican. Presbyterian. Recreations—golfing, swimming and horseback riding. Member of Philadelphia Racquet Club, Philadelphia Real Estate Board and North Philadelphia Realty Board. Residence, Touraine Apartments, 1520 Spruce Street, Philadelphia, Pa. Business address, 2951 Kensington Avenue, Philadelphia, Pa.

JAMES W. McCULLY

(Continued from page 165)

Building and Loan Associations. Republican. Member West Hope Presbyterian Church, Aspen and Preston Streets. Recreations—automobiling, baseball, etc. Life member, Melita Lodge, No. 295, F. & A. M.; Melita Chapter, No. 284; Joppa Council, No. 46; Ancient Accepted Scottish Rite (Philadelphia Consistory), 32d degree Masons; Philadelphia Commandery, No. 2, Knights Templar; Philadelphia Commandery Drill Corps, Ancient Arabic Order (Lu Lu Temple), Nobles of the Mystic Shrine; member West Park Council, I. O. A., No. 408. Residence, 36 Rambler Road, Glenolden, Pa. Business address, 2515 Girard Avenue, Philadelphia, Pa.

THEODORE EGBERT NICKLES

(Continued from page 165)

Recreations—golf and squash. Member of Union League; Manufacturers' Club; Athletic Club of Philadelphia; Old York Road Country Club; Egypt Mills Club; Manufacturers' Country Club; Shawnee Country Club; Columbus Fish and Game Club; Pennsylvania Academy of the Fine Arts; Kensington Lodge, No. 211, F. & A. M.; Palestine Chapter, No. 240, Royal Arch Masons; Mary Commandery, No. 36, Knights Templar; Ancient Arabic Order (Lu Lu Temple), Nobles of the Mystic Shrine; Ancient Accepted Scottish Rite (Philadelphia Consistory), 32d Degree Masons. Residence, 1336 Hunting Park Avenue, Survimco, Abington, Montgomery County, Pa. Business address, 1130-32 West Lehigh Avenue, Philadelphia, Pa.

CHARLES W. RUSSELL

(Continued from page 166)

Chester Pike section, Larchmont, Larchmont North and Broomall Grove. Later, developed a complete town in the suburbs of Fort Myers, Florida, known as Russell Park. Republican. Presbyterian. Recreations—fishing and hunting. Clubs—Cassia Lodge No. 273, Free and Accepted Masons. Residence, Larchmont, Newtown Square, Pa., and Fort Myers, Florida. Business address, 305 Real Estate Trust Building, Philadelphia, Pa., and Post Office Arcade, Fort Myers, Florida.

DANIEL F. RYAN (Deceased)

(Continued from page 167)

have been erected in three years and are still building. Mr. Ryan is also interested in building and developing in Fort Lauderdale, Florida. Republican. Roman Catholic. Recreations—autoing, golf, fishing and all out-door sports. Member of the Knights of Columbus, Brotherhood of Elks, Lodge No. 2; Llanerch Country Club, Manoa, Pa., Pennsylvania Motor Federation, Philadelphia Real Estate Board, Delaware County Real Estate Board, Director, Sixty-ninth Street Terminal Title and Trust Company, Vice-President, Philadelphia Automatic Oil Burner Sales Company, 5916 Market Street, Philadelphia, Pa.; Conveyancer for Redfield and Llanerch Building and Loan Associations, Director of Taylor Development Company, Florida, Director of Syndicate Corporation of America in Miami, Fla. Residence, Kirklyn, Delaware County, Pa., and Miami, Florida. Business address, 5916 Market Street, Philadelphia, Pa.

WILLIAM J. RYAN

(Continued from page 167)

Chamber of Commerce and Broad Street Association. Residence, 1704 Locust Street, Philadelphia, Pa. Business address, 401 Land Title Building, Philadelphia, Pa.

J. SOLIS-COHEN, JR.

(Continued from page 167)

elected Vice-President of the Corporation; also Vice-President, Stanley-Atlantic Real Estate Company and the Atlantic City Theatres Corporation. Politics are Republican. Recreations—tennis, golf and bridge. Clubs — Member of Philmont Country Club, Linwood Country Club, Locust Club, Pen and Pencil Club, Life Member B. P. O. E., Lodge No. 2; Rising Star Lodge, No. 126, Free and Accepted Masons; Past President, Joshua Lodge B'nai Brith; President, Philadelphia Branch, Jewish Theological Seminary; Member, Board of Trustees, Mt. Sinai Hospital; Trustee, Jewish Foster Home; Executive Committee, Pennsylvania Commandery, Naval Order of the United States; Executive Committee, Philadelphia Tennis Association, and for years has been active in the Big Brother Association. Residence, "Ramble House," Ramble Road, Elkins Park, Pa. Summer Home, Ventnor, N. J. Business address, 1424 South Penn Square, Philadelphia, Pa.

CHARLES ALBERT SHETZLINE

(Continued from page 168)

Boulevard, etc. Also Director of George A. Vare Building and Loan Association; Director, Liberty Bell Building and Loan Association; President, Universal Reproducing Corporation. Republican. Lutheran. Clubs—Member of Melita Lodge, No. 295, Free and Accepted Masons; Jerusalem Chapter, Royal Arch Masons; Mary Commandery, Knights Templar; Ancient Arabic Order (Lu Lu Temple), Nobles of the Mystic Shrine; Lu Lu Temple Country Club, Lu Lu Temple Automobile Club, Philadelphia Real Estate Board, South Philadelphia Business Men's Association and Union Republican Club. Member of Trinity Lutheran Church, Eighteenth and Wolf Streets, Philadelphia, Pa. Residence, 2021 South Broad Street, Philadelphia, Pa. Business address, South Broad and McKean Streets and Passyunk Avenue, Philadelphia, Pa.

WILLIAM PAUL STARKEY

(Continued from page 168)

Member of Manufacturers' Club, Manufacturers' Country Club, Seaview Golf Club, Philadelphia Lehigh University Club, Trustee of First M. E. Church of Germantown, Pa.; Director, Harrisburg Pipe and Pipe Bending Company; Director, Harrisburg Hotel Company; member of University Lodge, No. 610; Harrisburg Consistory, Pilgrim Commandery, Knights Templar and Zembo Shrine; Philadelphia Chamber of Commerce, Northeast Philadelphia Chamber of Commerce, Pennsylvania State Chamber of Commerce. Chairman of Industrial Campaign, United War Work, Harrisburg, Pa., during World War. Residence, 8009 St. Martin's Lane, Chestnut Hill, Philadelphia, Pa. Business address, 1112 Packard Building, Philadelphia, Pa.

JACOB BABIS

(Continued from page 169)

tions; Treasurer, Boslover Beneficial Association, Babis and Bender Construction Company and Integrity and Investment Finance Company; Treasurer, Republic Investment and Finance Company. Republican. Hebrew. Recreations—motoring and fishing. Clubs—Member of Washington Lodge, No. 59, Free and Accepted Masons; Vice-President, Brith Achim Beneficial Association. Residence, 277 South Sixty-third Street, Philadelphia, Pa. Business address, 201 Shubert Building, Philadelphia, Pa.

ERNEST J. BOBBING

(Continued from page 169)

Owners' Association and North Kensington Booster's Association. Business addresses, Kensington Avenue and Somerset Street, Kensington, Philadelphia, Pa., and Arrott and Griscom Streets, Frankford, Philadelphia, Pa.

JOHN M. COOK, JR.

(Continued from page 170)

Va., in September, 1918, and was discharged in December, 1918. Again entered the real estate field, under the name of Fuld, Moore and Cook, with Sol Fuld and John Moore as partners. Bought them out in March, 1923. Republican. Roman Catholic. Recreations — motoring and golf. Clubs—Member of Hermitage Country Club, Philadelphia Rifle Club, Northeast Chamber of Commerce, North Philadelphia Realty Board, Philadelphia Chamber of Commerce; Vice-President and Treasurer of Allegheny Motor (a Chevrolet Agency); Organizer and Conveyancer of Armistice Miriam and Oxford Circle Building and Loan Associations; Director of many others. Residence, 1116 Pratt Street, Frankford, Philadelphia, Pa. Business addresses, 3215 H. Street, Philadelphia, Pa., and Peoples Bank Building, Philadelphia, Pa.

WILLIAM H. CONNERS

(Continued from page 170)

New Jersey for seventeen years. Founder and editor of New Jersey School News & Journal (State educational journal). Eight years E. A. Strout Farm Agency, Pittsburgh, Pa., and Philadelphia, Pa. Entered business for self in July, 1924, forming the present corporation which handles all kinds of real estate and specializes in country property. Independent Republican. Protestant. Recreations—baseball, motoring, swimming and athletic sports. Clubs—Member of Apollo Lodge, No. 156, Free and Accepted Masons; Riverside Council, I. O. U. A. M., South River, N. J. Until recently was a member of Pittsburgh Rotary in which he was very active, devoting considerable time to organization for National Rotary. Former Treasurer of Allied Board of Trade of Allegheny County, Pa. Member of Boulevard Men's Club. Residence, 4427 North Eighth Street, Philadelphia, Pa. Business address, 1509 Arch Street, Philadelphia, Pa.

W. E. GARRETT GILMORE

(Continued from page 171)

Shipbuilding Co. as statistician. Started real estate business on February 1, 1922. World's single scull championship in 1923, world's Olympic and national record holder, 1924, for single sculling. Episcopalian. Recreations—rowing and hockey. Clubs—Union League, Penn Athletic Club, Bachelors' Barge Club, Ancient Arabic Order (Lu Lu Temple), Nobles of the Mystic Shrine; Girard Craftsman's Club, Shrine Club, Franklin Lodge, F. & A. M. Residence, 6001 Hazelhurst Road, Overbrook, Pa. Business address, 303 Liberty Building, Philadelphia, Pa.

JACOB EDELSTEIN

(Continued from page 171)

sistory) 32d degree Masons; Ancient Arabiv Order (Lu Lu Temple), Nobles of the Mystic Shrine; Green Valley Country Club, Progress Club, Young Men's Hebrew Association, B. P. O. E., No. 2; Brith Sholom (Grand Treasurer). Residence, 1023 Wingohocking Street, Logan, Philadelphia, Pa. Business address, 215 South Fifteenth Street, Philadelphia, Pa.

SAMUEL FINBERG

(Continued from page 171)

devotes much time to charitable work, without respect to denomination. Has been a prime mover in many of the conspicuous charitable drives within the last ten years. Republican. Jewish. Recreations—golf, horseback riding and other sports. Clubs—Member of Green Valley Country Club, Brith Sholom, Federation of Jewish Charities, Talmud Torah, Keren Hayesed, B. P. O. E., No. 2, the Progress Club and The Equestrians. Residence, 131 Cynwyd Road, Cynwyd, Pa. Business address, 717 Walnut Street, Philadelphia, Pa.

JOSEPH J. GREENBERG

(Continued from page 172)

Rodeph Shalom Synagogue. President of Jewish Chautauqua Society. Former President of the Jewish Maternity Hospital and Jewish Seaside Home, Atlantic City, N. J. Member of Board of Trustees of the Eaglesville Sanatorium, Jewish Convalescent Home. Mercantile Club, Locust Club, Penn Athletic Club, Philmont Country Club, Lynwood Country Club, Atlantic City, N. J.; Philadelphia Real Estate Board and National Board of Real Estate Brokers. During the War, a dollar a year man for the Government. Located boiler plant for Shipping Board at Richmond, Va. Helped to select the present location of the Terminal Warehouse for the Quartermaster Department of the Army. Did the appraising for the Shipping Board for various ship-building plants in the Eastern part of the country. Philadelphia, Pa., residence, Ritz-Carlton Hotel, Atlantic City, N. J., residence, 118 S. Newton Avenue. Business address, 1421 Chestnut Street (Morris Building), Philadelphia, Pa.

HORACE GROSKIN

(Continued from page 172)

phia." (Twenty-seven other representatives also competed.) Republican. Recreation — travelling (has twice travelled around the world). Clubs—Member of Equity Lodge, No. 591, Free and Accepted Masons; Harmony Chapter, No. 52, Royal Arch Masons; Manufacturers' Club, Director of Philadelphia Real Estate Board. Residence, Wynnewood, Pa. Business address, Land Title Building, Philadelphia, Pa.

ALPHONSUS L. HAUCK

(Continued from page 172)

years in the legal profession, he entered the real estate business in which he has since been actively engaged, specializing in industrial propositions; principally the financing and erection of large buildings for corporations on long term leases, along which lines he has been eminently successful. Residence, Kirklyn, Delaware County, Pa. Business address, Fox Building, Philadelphia, Pa.

ROBERT LOUGHERY KETCHAM

(Continued from page 174)

copal. Recreations—golfing, horseback riding and skating. Member of Theta Chi Fraternity, Henry H. Houston Post, No. 3, American Legion, and Penn Athletic Club (founder member). Business address, 125 North Eighteenth Street, Philadelphia, Pa.

FIDEL CANTONO

(Continued from page 175)

Church, Fifty-seventh Street and Baltimore Avenue; Logan Baptist Church, Oak Lane Methodist Church, etc., etc. Independent. Catholic. Recreations—reading, theatres. Member of Builders' Exchange. Residence, 1722 West Cayuga Street, Philadelphia, Pa. Business address, same.

FELIX CANTONO

(Continued from page 175)

Church, Conshohocken, Pa.; Catholic Church, Manasquan, N. J.; Episcopal Church, Fifty-seventh Street and Baltimore Avenue; Logan Baptist Church, Oak Lane Methodist Church, etc., etc. Independent. Catholic. Recreations—travelling, reading, theatres. Member of Builders' Exchange, Master Mason Association. Residence, 1720 West Cayuga Street, Philadelphia, Pa. Business address, same.

EDWARD ALLISON KERR

(Continued from page 175)

leaving college went touring to Florida and Havana, Cuba; then became associated with Walter S. Baur, builder, for one year; then manager of the business of his brother, Charles Kerr, orchestras, and at the same time became Manager of the Willow Grove Dancing Pavilion; then became Manager of the Garden Pier, Atlantic City, N. J., then entered co-partnership with Gustave H. Witty (deceased), (Kerr & Witty), in building operations. Organized the corporation of Kerr & Witty, Inc., in July, 1925; then changed name to Kerr, Witty & Gale, Inc., in February, 1926, specializing in development and building. Republican. Baptist. Recreations—golfing, tennis, motoring and general out-door sports. Clubs—Member of University Lodge, No. 610, F. & A. M.; Ancient Accepted Scottish Rite (Philadelphia Consistory), 32d degree Masons; Ancient Arabic Order (Lu Lu Temple), Nobles of the Mystic Shrine; Penn Athletic Club, Northeast Chamber of Commerce, Lu Lu Temple Automobile Club, Torresdale Frankford Country Club, Philadelphia Board of Trade. Residence, Northcliffe Apartments, 6236 North Broad Street, Oak Lane, Philadelphia, Pa. Business address, Pratt and Hawthorne Streets, Philadelphia, Pa.

ALFRED C. LAM

(Continued from page 176)

Louis Rosenthal residence, Atlantic City, N. J.; Green Valley Country Club, Emanuel Weil residence, Germantown, Pa.; office building, Northeast corner, Seventh and Chestnut Streets, Philadelphia, Pa.; Downtown Jewish Orphan's Home, Philadelphia, Pa.; Colonial Terrace Apartments, Forty-sixth and Spruce Streets, Philadelphia, Pa.; county buildings, May's Landing, N. J., and many other large factories, apartment buildings and palatial residences in Pennsylvania and New Jersey. Hebrew. Recreations—golfing, swimming. Clubs—Member of Green Valley Country Club, Ashbourn Country Club, B. P. O. E., Lodge No. 2; Young Men's Hebrew Association, Federation of Jewish Charities. Member of Mikve Israel Congregation, Philadelphia, Pa. Residence, 5916 Pulaski Avenue, Philadelphia, Pa. Business addresses, 1001 Wood Street, Philadelphia, Pa.; Humphrys Building, North Carolina and Atlantic Avenues, Atlantic City, N. J.

DAVID A. McCLELLAND

(Continued from page 176)

building structure and building values. Also very prominent in lay matters pertaining to church work. Republican. Presbyterian. Recreations—horseback riding and motoring with family. Clubs—Member of Covenant Lodge, No. 456, F. & A. M.; Army Chapter, No. 52, Royal Arch Masons; Mary Commandery, Knights Templar; Ancient Accepted Scottish Rite (Philadelphia Consistory), 32d degree Masons; Ancient Arabic Order (Lu Lu Temple), Nobles of the Mystic Shrine; Brookline Square Club, Lu Lu Temple Automobile Club (charter member), City Club, Philadelphia Chamber of Commerce. Residence, 4011 Baring Street, Philadelphia, Pa. Business address, Drexel Building, Philadelphia, Pa.

WILLIAM M. McBRIDE

(Continued from page 176)

wide experience and acquaintance thus gained he is enabled to handle work of every nature in the way of general contracting. He has been directly responsible for the construction of many important operations in various parts of the country including railroad, industrial, office buildings, hospitals and dams. During the World War was associated with construction facilities for railroad administrations. Republican. Protestant. Recreations—water sports and motoring. Clubs—Member of Centre Lodge, No. 23, F. & A. M.; Chapter No. 5, Royal Arch Masons, both of Indianapolis, Ind.; The City Club, Builders' Exchange, and Keystone Motor Club, all of Philadelphia, Pa. Residence, 1620 West Passyunk Avenue, Philadelphia, Pa. Business address, 10 South Eighteenth Street, Philadelphia, Pa.

W. EDWARD PIERCE

(Continued from page 176)

dent with different firms; then with Warren Moore, 1917-1918 and 1919; then organized Pierce-Henon Company in April, 1919; then in January 1, 1923, purchased Mr. Henon's interest and from that time up until present is sole owner of company. Republican. Protestant Episcopal. Recreations—swimming, fishing, basketball and football. Clubs—Rising Star Lodge No. 126, F. & A. M. (life member); Signet Chapter, Joppa Council, Mary Commandery, Philadelphia Consistory (life member), Ancient Arabic Order (Lu Lu Temple), Nobles of the Mystic Shrine (life member); Girard Craftsman's Club, Tall Cedars, West Philadelphia Shrine Club, Philadelphia, Pa., Lodge No. 2, B. P. O. E.; Philadelphia Board of Trade. Residence, 5638 Whitby Avenue, Philadelphia, Pa. Business address, 328 South Juniper Street, Philadelphia, Pa.

JOHN M. ZERBEY

(Continued from page 177)

Devens, Ayre, Mass., and Camp Grant, Rockford, Ill.; after this work was completed, he was discharged. Also partner in firm of Zerbey & Holloway, builders and contractors; partner of firm of Zerbey & Mulligan, builders. Politics, Republican. Religion, Roman Catholic. Recreations—football and baseball. Clubs—Member of Philadelphia Lodge, No. 2, B. P. O. E.; Manufacturers' Club, Manufacturers' Country Club, Penn Athletic Club (charter member), and Holy Cross College Club of Philadelphia, Pa.; Philadelphia Real Estate Board. Residence, 707 Medary Avenue, Oak Lane, Philadelphia, Pa. Business address, 4717 Broad Street, Philadelphia, Pa.

WILBERT CRAWFORD CORNELL

(Continued from page 177)

Clubs—University Lodge, No. 610, F. & A. M.; University Chapter, Kadosh Commandery, Knights Templar; Ancient Accepted Scottish Rite (Philadelphia Consistory), 32d degree Masons; Ancient Arabic Order (Lu Lu Temple), Nobles of the Mystic Shrine; Acacia Fraternity, Acacia Club; Penn Athletic Club, Brookline Square Club, White Apron Club, Pine Run Country Club, Lu Lu Temple Auto Club, Optimist International Club. Residence, 125 Long Lane, Upper Darby, Delaware County, Pa. Business address, 15 South Twenty-first Street, Philadelphia, Pa.

CAPTAIN OLIVER RANDOLPH PARRY

(Continued from page 178)

in various private schools, private tutor, Bordentown Military Institute, Bordentown, N. J.; St. Luke's School, Bustleton (now Wayne, Pa.); and the University of Pennsylvania (Class of 1896). He entered the profession of architecture upon leaving college and has had a practice embracing almost every character of building, among which might be enumerated The Model City Dairy (reinforced concrete), of the Supplee-Wills-Jones Company, Philadelphia, Pa., and numerous buildings of similar concerns. The large new building of the T. J. Stewart, Jr., High School, Norristown, Pa.; the Children's Building at the Home for Consumptives; Protestant Episcopal City Missions, Chestnut Hill, and the reinforced concrete residence of Reginald H. Morris, Esq., Villanova, Pa.; The Bucks County, Old York Road Country and Atwald Country Clubs; National Banks at Berlin, N. J., and Collegeville, Pa; bathing and lounging house at swimming pool, former estate of Sir Henry Thornton, Newtown, Pa., and numerous city and suburban residences and apartment houses. Captain Parry for several years wrote special articles for the New York American and Philadelphia Press and various architectural and building periodicals, as well as for general publications throughout the country. He is the author of "Betsy Ross and the United States Flag," "Coryells' Ferry in the Revolution," etc. He has spoken on a wide variety of subjects, including historical, genealogical, civic, military, etc. He was President of the Bay Court Estates Company, and Official Architect of the Great Neck Colony, both of Great Neck, L. I.; Vice-President of the Society of Architects, Engineers and Constructors, and previous to the late war maintained architectural offices in New York, as well as in Philadelphia, Pa. He was commissioned Captain, Corps of Engineers, during the World War, and has served since in like capacity, being Captain of "D" Company, 304th Engineers (Combat). Organized Reserves, 79th Division, at the present time. He is a Past Commander of the Taylor E. Walthour Post (now Ingersoll-Walthour), No. 282, American Legion, and still maintains interest in Legion affairs. He played football throughout his preparatory school days and on his class and Architectural Department teams while at University of Pennsylvania, and later on various country club teams. While at the University of Pennsylvania he was in the chorus of the Mask and Wig Club in the "Yankee League" and in "King Arthur and the Knights of the Round Table." Captain Parry is a member of the Pennsylvania Society, Sons of the Revolution, and the Color Guard of the same; the Military Order of the Loyal Legion, Military Order of the World War, Military Order of Foreign Wars of the United States, Society of American Military Engineers, Reserve Officers' Association, 304th Engineers' Association, Honorary member of the Army and Navy Union, etc. He is a member of Cassia Lodge, No. 273, F. & A. M.; Sojourners' Club (Philadelphia, Pa., Chapter), and numerous other fraternal organizations. He is a member of the Alumni Society of Pennsylvania, the Phi Kappa Psi Fraternity, Past President of the Bordentown Military Institute Alumni and Veteran Society, member of the Art Alliance, Penn Athletic Club, Army and Navy Club, Plays and Players and original member of the Old York Road Country Club, a former member of the Pen and Pencil Club, etc. He is a Republican. Episcopalian, formerly having been a vestryman of the Church of the Reconciliation (now the Mediator). His recreations are writing and speaking, military matters, athletics and social activities. Captain Parry resides at 1604 Pine Street, Philadelphia, Pa., and the "Old Parry Mansion," New Hope, Pa. His architectural offices are at 1524 Sansom Street, Philadelphia, Pa.

NORMAN HILLARD MacLEISH, B.S.

(Continued from page 178)

ment, 53d Field Artillery Brigade, then August 5, 1918 arrived on front near Chateau Thierry, followed retreat of Germans up to Vesle River until September 18, 1918, then sent to Meuse-Argonne Sector, then sent to Officers' Training School, located at Autun, France, and commissioned Second Lieutenant in Military Police Corps. Discharged July 5, 1919, then returned to France to study Architecture at Ecole des Beaux Arts, in Paris, France. Also spent considerable time in Italy pursuing architectural studies. Then came to Philadelphia, Pa., and associated with John T. Windrim; then entered partnership with firm of Webber & Wurster, architects, on February 1, 1925, specializing in domestic architecture. Republican. Baptist. Recreations—golfing, tennis, horseback riding and fishing. Clubs—Member of Howard McCall Post, No. 20, American Legion; Zeta Psi Fraternity, Merion Cricket Club, Art Alliance of Philadelphia, Pa. Residence, "Barberry Cottage," Wynnewood, Pa. Business address, 1530 Locust Street, Philadelphia, Pa.

CHARLES J. MITCHELL, A.B.

(Continued from page 179)

architecture in 1920. Specializes in ecclesiastical architecture, church and school work, country residences. Has designed Our Lady of Mt. Carmel Church, Third and Wolf Streets; St. Rose of Lima School and Convent, Fifty-ninth Street and Lansdowne Avenue; St. Madeline's School, Ridley Park, Pa.; St. Francis' School, Norristown, Pa.; St. Francis de Sales School, Lenni, Pa.; St. Andrew's School, Philadelphia, Pa.; Independent Republican. Roman Catholic. Recreations—golfing and swimming. Clubs—San Domingo Council, Knights of Columbus; Mariola C. C., Academy of Fine Arts, American Institute of Architects, Philadelphia Chapter (A. I. A.). Residence, 5430 Whitby Avenue, West Philadelphia, Pa. Business address, 15 South Twenty-first Street (Ye Olde Fiddle Shop), Philadelphia, Pa.

D. KNICKERBACKER BOYD

(Continued from page 180)

ics. Architectural Advisor, Structural Service Bureau. During World War, Chief of Materials Information Section, U. S. Housing Corporation, U. S. Department of Labor. Editor, Structural Service Book, Journal, A. I. A.; Fellow, A. I. A., (ex-Secretary, ex-Vice-President); ex-President, Pennsylvania State Association, A. I. A.; Philadelphia Chapter, A. I. A.; President, Philadelphia Building Congress; Vice-President, American Construction Council; member, Architectural League of New York; American Federation of Arts, National Fire Protection Association, American Society, Testing Materials; American Society, Heating and Ventilating Engineers, S. R. National Education Association, Board of Directors, Philadelphia Housing Association; Advisory Committee, Regional Plan of Philadelphia, Pa.; Housing and Town Planning Association, Committee on Lighting Legislation, Illuminating Engineering Society; Building Officials' Conference. Episcopal. Recreations—walking, fishing and bowling. Clubs—Member of Art Club, Nameless Club, Engineers' Club, City Club, Merion Cricket Club, Civitan. Residence, 2201 Chestnut Street, Philadelphia, Pa. Office address, Sixteenth and Sansom Streets, Philadelphia, Pa.

WILLIAM LEWIS CHARR

(Continued from page 180)

ciation of the Amateur Athletic Union; American Association of Engineers (certified member), the Officials Club of Philadelphia, Theodore Starr A. C., A. A. U., and also A. M. O. P. Past District Deputy Commander, American Legion, State of Pennsylvania. Among the many structures designed include the following: Hotel Walnut, Philadelphia, Pa.; Hotel Milton, Milton, Pa.; Hotel Irving, Philadelphia, Pa.; Synagogue and Community Centre of Ohavas; Chesed Congregation of Germantown, Philadelphia, Pa.; Lincoln Preparatory College, Philadelphia, Pa.; store and office buildings at Eighth and Chestnut Streets, and various apartment buildings, stores, etc., throughout Philadelphia, Pa. Republican. Hebrew. Recreations—track and field sports. Residence, 1712 North Seventh Street, Philadelphia, Pa. Business address, 414-16 Victory Building, Philadelphia, Pa.

RALPH B. BENCKER

(Continued from page 180)

Central Pier and M. E. Blatt Department Store, all in Atlantic City, N. J.; bank building in Philadelphia, Pa., for Wyoming Bank & Trust Company and Oak Lane Trust Company; First Christian Church at Tenth Street and Roosevelt Boulevard, and Rittenhouse Plaza Apartments at Nineteenth and Walnut Streets, Philadelphia, Pa. Among Mr. Bencker's recent works as an individual architect are: McCallum Apartments, McCallum Street near Lincoln Drive, Horn & Hardart Baking Company Building, at Northwest corner Sixteenth and Chestnut Streets, and office building, Northeast corner Thirteenth and Chestnut Streets, all in Philadelphia, Pa. In 1923 McLanahan & Bencker were awarded the Philadelphia Chapter A. I. A. Medal for the most meritorious work done during the year. Republican. Member of the First Christian Church. Recreation—architectural study. Clubs—Member Manufacturers' Club and American Institute of Architects. Business address, Bellevue Court Building, Philadelphia, Pa.

LAWRENCE VISSCHER BOYD

(Continued from page 180)

Club, member of the Netherlands Society, the Windward Yacht Club, the Church Club, former Director, Kiwanis Club. Residence, 3130 West Penn Street, Queen Lane Manor, Philadelphia, Pa. Business address, Harrison Building, Fifteenth and Market Streets, Philadelphia, Pa.

PAUL PHILIPPE CRET

(Continued from page 180)

Valley Forge Memorial Arch, Rittenhouse Square, Philadelphia, Pa.; Indianapolis Public Library (in association), Detroit Institute of Arts (in association), Delaware River Bridge. Member Art Jury, City of Philadelphia, Pa. Clubs—Society Beaux Arts Architects, Societe Architects Diplomes, Fellow, American Institute of Architects; T-Square Club of Philadelphia, Pa. Residence, 516 Woodland Terrace, Philadelphia, Pa. Business address, 112 South Sixteenth Street, Philadelphia, Pa.

WILLIAM LEWIS CLARK

NORMAN HILLARD MACLEISH, M.S.

CHARLES A.B.

D. KNICKERBOCKER BOYD

PAUL PHILIPPE CROSS

LAWRENCE VISSCHER BOYD

RALPH B. HAWKER

JOHN OLIVER RANDOLPH PARRY

F. FERDINAND DURANG

(Continued from page 181)

in architecture since that time. Republican. Roman Catholic. Recreations—fishing and chess. Club—American Institute of Architects, New Jersey Society of Architects, Union League of Philadelphia, Penn Athletic Club, Philadelphia, Pa.; Second Troop, Philadelphia City Cavalry (non-active member). Residence, 42 Rosemont Avenue, Rosemont, Pa. Business address, 1220 Locust Street, Philadelphia, Pa.

WILLIAM FREDERICK BIXENSTEIN KOELLE

(Continued from page 181)

and Medary, and in business for self, 1919-1921. As a practicing architect (1921-present) designed residences for Senator George Wharton Pepper, Judge Norris S. Barrett, Judge George B. Orlady, George Horace Lorimer, and J. Solis-Cohen, Jr. Was originator of "village" type of building in Philadelphia, Pa., the most important being Sansom Gardens, Grant Village, Poplar Gardens and Panama Street. In Ford auto business 1912-1917. Developing real estate, 1919-present. Republican. Committee chairman 25th division, 22nd Ward of Philadelphia, Pa., 1910-1917. Lutheran. Recreations—basketball, hand ball, swimming, horseback riding. Clubs—Member Penn Athletic Club, Military Order of Foreign Wars, Reserve Officers Association of America, University Lodge, No. 610, F. & A. M.; T-Square Club, Shrine Club, Knights Templar, American Legion, Henry H. Houston, 2d, Post, No. 3; Pennsylvania Academy of Fine Arts, Northeast High School Alumni Association, Lu Lu Temple, Legion of Honor; Optimist Club. Residence, 100 West Nippon Street, Philadelphia, Pa. Business address, 112 South Sixteenth Street, Philadelphia, Pa.

WILLIAM ELMER SEIBERT DYER

(Continued from page 181)

Nobles of the Mystic Shrine; Sons of the American Revolution, and Canadian Camp Club. Residence, Old York Road, Noble, Pa. Business Address, 1519 Land Title Building, Philadelphia, Pa.

ADOLPH CHRISTENSEN

(Continued from page 181)

Adolph Christensen left school shortly after attaining the age of fourteen, and went to sea. He studied navigation at the Sandefjord Navigation School during the winter of 1884, passed his examinations successfully and shipped the following spring as first mate of a sailing vessel in European waters. He came to Philadelphia in 1886, and for two years thereafter followed the sea in steam and sail, upon Atlantic Coast waters. In 1888 he became engaged as a rigger in the construction of the Drexel Building, the first large structure of its kind built of marble in Philadelphia, Pa. While thus engaged he studied the problems of using cement and mortar to the best advantage for pointing seams of exterior brick and stonework, and he then established in Philadelphia the first specialized industry of that kind known in the United States. Later Mr. Christensen developed a method of renovating exterior brick surfaces, which method has today practically taken the place of the former method of painting them. In this field he was a pioneer, and today his processes and methods are followed elsewhere in the United States, and mostly by men who, under his training, have become schooled in that art. Residence, 1742 Erie Avenue, Philadelphia, Pa. Business address, 1433 Brown Street, Philadelphia, Pa.

CONRAD NEWTON LAUER

(Continued from page 182)

rector, Manufacturers' Club; Chamber of Commerce, L. F. Grammes & Sons, Inc.; Cold Spring Bleachery, Republic Trust Company and The Engineers' Club of Philadelphia, Pa. Republican. Protestant Episcopal. Clubs—Manufacturers', Manufacturers' Country Club, Engineers, Pelham; American Society of Mechanical Engineers, Franklin Institute, Taylor Society. Residence, 233 West Hortter Street, Germantown, Philadelphia, Pa. Business address, 1600 Walnut Street, Philadelphia, Pa.

CHARLES DAY

(Continued from page 182)

Engineer of Works Link Belt Engineering Company, 1900-1901. Member of firm of Dodge & Day, 1902-1911. President, Day & Zimmermann, Inc., 1911 to date. Officer and director in a number of public utility properties. Lecturer, Harvard University Graduate School of Business Administration, 1909-1917. Author of "Industrial Plants" and articles in technical magazines on industrial engineering topics and scientific management. Trustee of Franklin Institute and Williamson Free School of Mechanical Trades. Member of Storage Committee of General Munitions Board, 1917. Member of Depot Board, appointed by Secretary of War, 1917. Member of Committee of Observation to report on condition of shipyards, 1917. Member of Army War Council, 1917. Engineering advisor to Shipping Board, representative on Colonel House's mission to England and France, 1917. Trustee of United States Shipping Board Emergency Fleet Corporation, 1918. Special representative of Secretary of War on trip of observation to England and France, 1918. Republican. Unitarian. Clubs — Racquet, Down Town, University, Engineers' (Philadelphia, Pa., and New York, N. Y.), Bankers' (New York, N. Y.), Germantown Cricket, Huntingdon Valley Country, and Bay Head Yacht Clubs; Franklin Institute, Taylor Society, American Society of Mechanical Engineers, American Institute of Electrical Engineers. Residence, 452 West Clapier Street, Germantown, Philadelphia, Pa. Business address, 611 Chestnut Street, Philadelphia, Pa.

DANIEL MOORE BATES

(Continued from page 182)

general manager in full charge of all operating and selling, 1912-1920. Leave of absence, October, 1917 to December, 1918, to enter service of United States. Became Major in Ordnance Department, United States Army; at end of hostilities was Division Ordnance Officer, 15th Division, Camp Logan, Texas. Now Colonel in Reserve Corps in command 311th Field Artillery, 79th Division. Vice-President Day & Zimmermann, Inc., engineers, March 1920 to date, in charge of industrial management department. Independent. Protestant Episcopal. Clubs—St. Anthony, Rittenhouse, Racquet, Huntingdon Valley Hunt, Engineers, Merchants' (New York), and Philadelphia Cricket; American Society of Mechanical Engineers, Taylor Society and American Chemical Society. Residence, 115 W. Chestnut Avenue, Chestnut Hill, Philadelphia, Pa. Business address, 1600 Walnut Street, Philadelphia, Pa.

WILSON N. DURHAM

(Continued from page 182)

& Company, of which he is President. Republican. Methodist Episcopal. Recreations—boating, tennis, golf. Clubs—Member Phi Delta Theta, University of Pennsylvania; University Lodge, No. 610, Free and Accepted Masons; Ancient Accepted Scottish Rite (Philadelphia Consistory), 32d degree Masons; Ancient Arabic Order (Lu Lu Temple), Nobles of the Mystic Shrine; Lu Lu Yacht Club, Penn Athletic Club, Springhaven Club (Delaware County, Pa.); Member of American Institute of Radio Engineers, Director of Producers Building and Loan Association. Residence, 1323 Pine Street, Philadelphia, Pa. Business address, 1936 Market Street, Philadelphia, Pa.

FRANCIS R. EHLE

(Continued from page 182)

service at Tuckerton, N. J., and Brest, Paris and LePaigo de Rousellion, France. In December, 1919, Mr. Ehle became attached to the United States State Department and went on a mission with Admiral N. A. McCully to Russia. In June, 1920, he became connected with the American Telegraph and Telephone Company at Philadelphia, Pa. (two years); went to Brown Instrument Company (one year), then to Durham & Company, Inc., of which he is Vice-President and a Director. President and a Director of the International Resistance Company. Republican. Protestant. Recreations—golf, horseback riding, tennis and other athletic sports. Clubs—Member of Engineers' Club, Riverton Yacht Club and Riverton Country Club. Residence, 105 Morgan Avenue, Riverton, N. J. Business address, 1936 Market Street, Philadelphia, Pa.

EDWARD BRINTON TEMPLE

(Continued from page 183)

American Railway Engineering Association. American Society of Civil Engineers, Phi Kappa Psi Fraternity. Residence, Swarthmore, Pa. Business address, Broad Street Station, Philadelphia, Pa.

CHARLES MILLER SHEAFFER

(Continued from page 183)

road Eastern Lines, and on June 1, 1903, was appointed to the newly created position of Superintendent of Passenger Transportation. March 3, 1911, was appointed General Superintendent of Transportation, which position he held until March 1, 1920. Served, however, in 1917, as Chairman of Commission on Car Service of the Special Committee on National Defense, American Railway Association. March 1, 1920, upon the termination of Federal Control, was appointed Chief of Transportation of the Pennsylvania Railroad System. Served, also, for number of years as member of General Committee and Arbitration Committee of the Transportation Division, American Railway Association. Republican. Presbyterian. Recreations—golf, fishing and motoring. Clubs—Member of Merion Cricket Club, St. David's Golf Club, Chamber of Commerce of United States. Residence, 401 Audubon Avenue, Wayne, Pa. Business address, 131 Broad Street Station, Philadelphia, Pa.

MARTIN WITHINGTON CLEMENT

(Continued from page 183)

1913, to act in the same capacity. Was next transferred to the New York, Philadelphia and Norfolk Railroad, December 1, 1914, as Division Engineer, and on August 8, 1916, returned to the Pennsylvania Railroad as Division Engineer to study improvements in and around New York. Became Division Engineer under the Principal Assistant Engineer of the New Jersey Division, November 15, 1916, and was made Superintendent of the New York, Philadelphia and Norfolk Railroad, June, 1917. September 1, 1918, under the United States Railroad Administration, was promoted to Superintendent of Freight Transportation, Pennsylvania Railroad, Eastern Lines, and four months later was appointed Acting Superintendent of Passenger Transportation. March 1, 1920, upon the surrender of the railroads by the government and the inauguration of the regional organization by the Pennsylvania Railroad System, was appointed General Superintendent of the Lake Division, with headquarters at Cleveland, Ohio, retaining until March 1, 1923, when he was promoted to General Manager of the Central Region, with offices in Pittsburgh, Pa. October 1, 1925, was appointed Assistant Vice-President in charge of operation, with headquarters at Philadelphia, Pa. Republican. Episcopalian.

(Continued on page 329)

[illegible] Telegraph and [illegible] of Philadelphia, Pa. (two years), went [illegible] Brown [illegible] of Koons [illegible] to Dayton [illegible] he is Vice-President and a Director. President and a Director of the [illegible] Renaissance Company. Republican. Protestant Episcopal. Recreation—golf, boating, fishing, hunting and other out-door sports. Club. Member of Engineers' Club, Riverton Yacht Club and Riverton [illegible] Club. Residence 5[illegible] Morgan Avenue, Riverton, N. J. Business Address 1[illegible] Market Street, Philadelphia, Pa.

EDWARD [illegible]NTON TEMPLE

(Continued from page 183)

American Railway Engineering Association. American Society of Civil Engineers. [illegible] Kappa Psi Fraternity. [illegible] more, Pa. [illegible] Broad Street Station, Philadelphia, Pa.

CHARLES MILLER SHEAFFER

(Continued from page 183)

road Eastern Lines and on June 1, 1909, was appointed to the newly created position of Superintendent of Passenger Transportation. March [illegible], 1917, was appointed General Superintendent of Transportation, which position he held until March 1, 1920. Served [illegible] in 1917 as Chairman of Commission on Car Service of the Special Committee on National Defense, American Railway Association. March 1, 1920, upon the termination of Federal Control, was appointed Chief of Transportation of the Pennsylvania [illegible] System. [illegible] Member of General Committee and Arbitration Committee of the Transportation Division American Railway Association. Republican. Presbyterian. Recreations—golf, fishing and motoring. Club—Member of Merion Cricket Club, St. David's Golf Club, Chamber of Commerce of United States. Residence, 501 Audubon Avenue, Wayne, Pa. Business address, 111 Broad Street Station, Philadelphia, Pa.

MARTIN WITHINGTON CLEMENT

(Continued from page 183)

1913, to act in the same capacity. Was transferred to the New York, Philadelphia and Norfolk Railroad, December 1, 1914, as Division Engineer and on [illegible] 1916, returned to the Pennsylvania Railroad as Division Engineer [illegible] Improvement and around New York. Became Division Engineer under the [illegible] Assistant Engineer of the [illegible] Division, November 15, 1916, and was made Superintendent of the New York, Philadelphia and Norfolk Railroad, June, 1917. September 1, 1918, [illegible] United States Railroad Administration, was promoted to Superintendent of Freight Transportation, [illegible] Railroad, Eastern Lines, and four months later was appointed Acting Superintendent of [illegible] Transportation. March 1, [illegible] upon the surrender of the Roads [illegible] the government and the [illegible] the regional organization by the Pennsylvania Railroad System, was [illegible] Superintendent of [illegible]

[illegible] Engineers' Club [illegible]
[illegible] Manufacturers' [illegible]

[illegible] Taylor & [illegible] [illegible] St. Hotter Street, German[town] [illegible], Pa. Business address [illegible] Street, Philadelphia, Pa.

CHARLES DAY

(Continued from page 182)

Engineer of Works, Link-Belt Engineering Company, 1890-1901. [illegible] of Dodge & Day, 1902-1911. President, Day & Zimmermann, Inc. 1911 [illegible] Director [illegible] in public utility properties. Lecturer, Harvard University Graduate School of Business Administration, 1909-1917. Author of "Industrial Plants" and [illegible] in technical magazines on industrial [illegible] topics and scientific management. [illegible] Franklin Institute and William [illegible] Free School of Mechanical Trades. Member of Stat[illegible] Committee of [illegible] Munitions Board, 1917. Member of [illegible] Board appointed by Secretary of [illegible] Committee of Observation [illegible] condition of shipping [illegible]. Member of Army War Council, 1917 [illegible] advisor to Shipping [illegible] on Colonel House's [illegible] and France [illegible] States Shipping [illegible] Corporation, 1918 [illegible] special representative of Secretary [illegible] of observation to England [illegible] 1918. Republican. Unitarian. [illegible] Down-Town [illegible] Philadelphia, Pa. and New York, N. Y.; Bankers' (New [illegible] N. Y.), Germantown Cricket, Huntingdon Valley [illegible] and [illegible] Head Yacht Club, Franklin Institute, Taylor Society, American Society of Mechanical Engineers, American Institute of [illegible] Engineers. Residence 452 West Upsal Street, Germantown, Philadelphia, Pa. Business address, 611 Chestnut Street, Philadelphia, Pa.

DANIEL MOORE BATES

(Continued from page 182)

general manager in full charge of all operating and selling, [illegible] 1920 [illegible] leave of absence, October, 1917 to December, 1918, to enter service of United States. Became Major in Ordnance Department, United States Army [illegible] activities was Division Ordnance Officer, 15th Division Camp Logan [illegible] colonel in Reserve Corps; commanded 111th Field Artillery, 79th Division. Vice-President Day & Zimmermann, Inc., engineers, March 1920 to date, in charge of industrial management department. Independent Protestant Episcopal. Clubs—St. Anthony, Rittenhouse, Racquet, Huntingdon Valley Hunt, Engineers, Merchants' (New York), and Philadelphia Cricket. American Society of Mechanical Engineers, Taylor Society and American Chemical Society. Residence, 115 W. Chestnut Avenue, Chestnut Hill, Philadelphia, Pa. Business address, 1600 Walnut Street, Philadelphia, Pa.

WILSON N. DURHAM

(Continued from page 182)

Company, of which he is President. [illegible] Methodist Episcopal. Republican. [illegible], tennis, golf. Clubs—Member [illegible] Delta Theta, University of [illegible], University Lodge No. 610, [illegible]

[illegible]

(Continued from page 181)

[illegible]tary, and in business for self, 1919 [illegible] As a practicing architect (1921-[illegible]) designed residences for Senator George [illegible] Pepper, Judge Norris S. Barratt, Judge Geary [illegible], George Horace Lorimer, and J. Solis-Cohen, Jr. [illegible] tor of "village" type of building [illegible] Philadelphia, Pa., the most important [illegible] Gardens, Grant Village, [illegible] and Panama Street. In Fort [illegible] 1912-1917. Developing real [illegible] 1919-present. Republican. Committeeman 25th division 22nd Ward [illegible]phia, Pa., 1910-1917. Lutheran. [illegible]tions—basketball, hand ball, swimming, riding. Clubs—Member [illegible] Club, Military Order of For[eign Wars], Reserve Officers Association of [illegible] University Lodge, No. 610, F. & A. M., T-Square Club, Shrine Club, Knights [illegible] American [illegible] Henry H. [illegible] Post, No. 3; Pennsylvania Academy of Fine Arts, Northeast High School Association, Lu Lu Temple, Lodge [illegible]; Optimist Club. Residence, 100 Nippon Street, Philadelphia, Pa. [illegible] address, 112 South Sixteenth Street, Philadelphia, Pa.

[WIL]LIAM ELMER SEIBERT DYER

(Continued from page 181)

[illegible] of the Mystic Shrine, Sons of the Revolution, and Camden Camp [illegible] Residence, Old York Road, Noble, [illegible] Business Address, 1519 Land Title Building, Philadelphia, Pa.

ADOLPH CHRISTENSEN

(Continued from page 181)

[illegible] left school shortly after the age of fourteen and went to [illegible] studied navigation at the [illegible] Navigation School during the [illegible] of 1884, passed in examinations [illegible] and shipped the following [illegible] as first mate of a sailing vessel [illegible] waters. He came to Philadelphia [illegible] 886, and for two years thereafter followed the sea in steam and sail, Atlantic Coast waters. In 1888 he [illegible] engaged as a rigger in the con[struction] of the Drexel Building, the first [illegible] of its kind built of [illegible] Philadelphia, Pa. While thus engaged [illegible] the problems of using cement to the best advantage for painting of exterior brick and stone [illegible]

MARTIN WITHINGTON CLEMENT

(Continued from page 328)

Clubs—Member of Union Club of Cleveland, O.; Pittsburgh, Duquesne and Allegheny Country Clubs of Pittsburgh, Pa.; Racquet and St. Anthony Clubs, of Philadelphia, Pa.; Sons of the Revolution, Society of War of 1812, Engineers' Society of Western Pennsylvania. Residence, Bryn Mawr, Pa. Business address, Broad Street Station, Philadelphia, Pa.

LEWIS NEILSON

(Continued from page 183)

Chief Clerk to the Secretary; July 1, 1898, was appointed Assistant Secretary of the Pennsylvania Railroad Company and of the Philadelphia, Wilmington and Baltimore Railroad Company; June 3, 1898, was elected Secretary of the Manor Real Estate and Trust Company; January 23, 1901, was elected Secretary of the Pennsylvania Railroad Company and of the Philadelphia, Wilmington and Baltimore Railroad Company; March 7, 1902, was elected Secretary of the Arcade Real Estate Company. Is Secretary of seventy-six corporations associated in interest with the Pennsylvania Railroad Company. Republican. Protestant Episcopal. Recreation — golf. Clubs — Rittenhouse, Merion Cricket, Mill Dam, Orpheus and Automobile Clubs. Residence, St. David's, Pa. Business address, Broad Street Station, Philadelphia, Pa.

ALBERT JOHN COUNTY

(Continued from page 183)

Caven Dudley, September 2, 1907. Father of William F., born September 10, 1903, and John O., born December 12, 1908. Began railway career as clerk in Purchasing and Stores Department of Great Southern & Western Railway, in Dublin, Ireland, in 1885. Came to Philadelphia in 1890 and entered service in the Pennsylvania Railroad as a clerk in the Secretary's Department. In 1898, appointed Chief Clerk, and became Assistant to the Secretary in 1900. In 1901, appointed Assistant Secretary of the Pennsylvania Railroad Company and its important subsidiary companies; also Superintendent of the Pennsylvania Railroad Employees' Saving Fund. During 1906-1916, acted as assistant to Mr. Samuel Rea, Vice-President and later President, in the respective capacities of Assistant to Vice-President and Special Assistant to President of the Pennsylvania Railroad Company and other companies in its System. This was a period of very active engineering projects by the Pennsylvania Railroad System, and expansions of ownership in large railroads under the "Community of Interest" plan. Under that plan the Pennsylvania Railroad joined with other railroad owners in acquiring a large ownership in the Baltimore & Ohio, Chesapeake & Ohio and Norfolk & Western Railroads. Among the notable engineering projects of this period were the completion of the Pennsylvania Railroad's tunnel extension into and through New York, N. Y., the Pennsylvania Station, New York, N. Y., and the New York Connecting Railroad with its Hell Gate Bridge, as the connecting links between the New Haven, the Long Island, and the Pennsylvania Systems for passenger and freight traffic. Many far-reaching corporate consolidations and mergers were consummated in this period; a controlling interest in the Long Island Railroad was purchased; the Richmond-Washington Company, owned by six large railroad systems, was formed to control the road between these two cities so that it might be reconstructed and co-operatively used for their traffic. Mr. County became its Secretary and later its Vice-President. After twenty-six years' experience, Mr. County was appointed Vice-President in charge of Accounting, of the Pennsylvania Railroad Company and its subsidiary companies on March 8, 1916. Effective July 1, 1925, he was elected Vice-President in charge of the Treasury and Accounting Departments, and Corporate Work. In discharging the duties of these various departments, Mr. County serves either as President or Vice-President and Director of practically all of the companies in the Pennsylvania Railroad System. He is a Director of Norfolk & Western Railway Company, and Girard National Bank, Philadelphia, Pa.; a member of the Executive Council and Standing Committee of the Protestant Episcopal Diocese of Pennsylvania; a Vestryman of St. Mary's Memorial Protestant Episcopal Church, Wayne, Pa.; Vice-President of the Pennsylvania Railroad Young Men's Christian Association and Director of the Philadelphia Young Men's Christian Association. Republican. Protestant Episcopal. Recreations—any outdoor, healthful exercise; the home and family and the woods and streams are prime favorites. Clubs—Member of American Academy of Political and Social Science, Pennsylvania Scotch-Irish Society, St. David's Golf Club, Transatlantic Society, Union League, Philadelphia, Pa.; Historical Society of Pennsylvania, and Economic and Bankers Clubs, New York, N. Y. Residence, St. David's, Pa. Business address, Broad Street Station, Philadelphia, Pa.

THOMAS REHRER OSBOURN

(Continued from page 184)

short course at a commercial school. In 1869, he entered the employ of Wainwright & Company, wholesale grocers, for a term of five years. In 1875, with a cousin, under the firm name of J. C. & T. R. Osbourn, engaged in the wholesale cloth business at 31 Bank Street, Philadelphia, Pa., which continued for seven years, when the firm dissolved, and the business closed up July, 1882. Having previously invested a considerable capital in the stock of a Maryland Coal Company, he took an extended course in geology, mineralogy, and coal geology, analysis and mining; he accompanied this with active practical work in the coal fields, and in the opening of mines, and developing the coal property of the Empire Coal Company, of Maryland, in which he had invested; and later, in introducing and finding a market and trade for the coal output of the mines of the Empire Coal Company, as Secretary and Treasurer of that company. During his work and residence in the Maryland coal regions in 1888-89, he opened the first mine in the "Four-Foot Vein" of the George's Creek-Potomac Coal Region, that was ever worked continuously and commercially, on the lands of the Empire Coal Company, at Bloomington, Maryland. He also during that period made vertical coal sections, by instrument and barometer, of the coal basin around Westernport, Md., and Piedmont, W. Va., which was published in the Coal Trade Journal, September 20, 1893. In March, 1892, he patented a mechanical drawing or labor-saving coke oven, and various coke quenching apparatus and during a year's residence in the Connellsville coke region, he made a full and extensive examination of the practice and prevailing methods of coking in the "Beehive Oven," and the possibility of improvement, both in oven and method, which was published in detail in the Trade Journal for June 30, 1895. He is former Secretary and Treasurer of the Bellefonte Central Railroad Company, and of the Nelsonville Coal and Land Company and the Empire Coal Company. He also had other and varied business interests pertaining to marketing coal from mines and lands in which he was interested. Republican. Presbyterian. Recreations—tennis, gunning and trout fishing. Clubs and Societies—Pennsylvania Society, Sons of the Revolution (life member), Undine Boat Club, Historical Society of Pennsylvania (life member), Order of Founders and Patriots of America (life member), Germantown Cricket Club. In past years he was a member of the Union League, Merion Cricket Club, and many other prominent clubs. Residence, 1630 Pine Street, Philadelphia, Pa. Business address, 261 South Fourth Street, Philadelphia, Pa.

LEMUEL RITCHEY PARRY

(Continued from page 184)

eral Agent, Denver, Colorado. July 1, 1918, on the consolidation of the express companies by the United States Director-General of Railroads, was appointed Superintendent, New Jersey Division, headquarters, Philadelphia, Pa. October 1, 1921, appointed Manager, Philadelphia, Pa. Republican. Presbyterian. Residence, Wellington Hotel, Nineteenth and Walnut Streets, Philadelphia, Pa. Business address, 5 North Eighteenth Street, Philadelphia, Pa.

FERDINAND H. GRASER, M.A., B.S.

(Continued from page 184)

driving, motoring. Clubs and Societies—Member of University Club, Business Science Club, American Academy Political and Social Science, Stephen Girard Lodge, No. 450, F. & A. M.; St. John's Commandery, No. 4, Knights Templar; Philadelphia Consistory, A. A. S. R. Member of Baptist Temple. Independent Republican. Residence, 127 Merbrook Lane, Merion, Pa. Business address, Fox Building, Philadelphia, Pa.

EUGENE S. NEWBOLD

(Continued from page 184)

Employed in public utilities all his life. Started with street railways in Washington (controlled by Elkins, Widener, Dolan Syndicate). Was Secretary to his father when he was President of same. Came to Philadelphia, Pa., in 1911 taking a connection with the United Gas Improvement Company. In January, 1914, purchased, with his brother, David M. Newbold and associates, the Welsbach Street Lighting Company of America. He assumed the office of President and has held the same position to date. Republican. Episcopal. Recreation—golfing. Clubs and Societies—Member of Racquet Club, Radnor Hunt Club, Philadelphia Cricket Club, Gulph Mills Golf Club and various clubs in New York, and Baltimore, Md. Residence, "Glenrocky," St. David's, Pa. Business address, 1934 Market Street, Philadelphia, Pa.

JOHN SUMMERFIELD SNEYD

(Continued from page 185)

ury Department, where he served in various clerical positions until November, 1902, when he was appointed Chief Clerk and occupied this position until March, 1908. In March, 1908, was appointed Assistant Treasurer of the Reading Company, Philadelphia & Reading Railway Company and Philadelphia & Reading Coal & Iron Company and held this position until the United States Government took over the railroads. July 1, 1918, was appointed Federal Treasurer of the following: Philadelphia & Reading Railway Company, Central Railroad Company of New Jersey, New York & Long Branch Railroad Company, Atlantic City Railroad Company, Port Reading Railroad Company, Baltimore & Ohio Railroad Company, New York Terminals, Baltimore & New York Railroad, Staten Island Rapid Transit Railroad and the Staten Island Railroad. March, 1920, was appointed to his present position. Resigned as Assistant Treasurer, Philadelphia & Reading Coal & Iron Company, December, 1923. Republican. Methodist Episcopal. Recreations—walking, fishing, motor boating. Clubs—Railway Treasury Officers' Association, City Club, Board of Trade, 21st Ward; Parents' Public School Association, 21st Ward; Citizens' Safety Committee of the Chamber of Commerce, Reading Company Club, Veteran Employees' Association, Reading Company. Residence, 325 Green Lane, Roxborough, Philadelphia, Pa. Business address, Reading Terminal, Philadelphia, Pa.

RALPH TOWNSEND SENTER

(Continued from page 185)

years has specialized in street railway car design, high-speed planning and subway and elevated construction. At the present time holds the position of Vice-President of Engineering of Mitten Management, Inc. Elected Director, Philadelphia Chamber of Commerce, and Director of Sesqui-Centennial Exhibition Association. Republican. Congregationalist. Recreations—golfing and tennis. Clubs and Societies—member of Franklin Institute, Engineers' Club, The Art Club, Bachelors' Barge Club, Philadelphia Country Club and Lotos Club of New York. Member of Transportation Lodge, No. 842, F. & A. M.; Chevalier Bayard Commandery, Knights Templar; Ancient Accepted Scottish Rite (Philadelphia Consistory), 32d degree Masons; Ancient Arabic Order (Lu Lu Temple), Nobles of the Mystic Shrine. Residence, Rittenhouse Plaza, Nineteenth and Walnut Streets, Philadelphia, Pa. Business address, 1520 Spruce Street, Philadelphia, Pa .

PHILEMON S. LEWIS

(Continued from page 185)

burg, Pa., August 12, 1912, and transferred to Pottstown, Pa., in the same capacity, June 9, 1913. On September 15, 1914, transferred to Philadelphia, Pa., as Signal Inspector and appointed Supervisor of the Atlantic City Railroad, April 1, 1915, being transferred to the New York Division in the same capacity March 23, 1916. Appointed Passenger Train Master of Reading Division, May 1, 1917. Furloughed for service in the United States Army from September, 1917, and appointed Train Master of Philadelphia, Pa., Division at the expiration of this furlough, October 1, 1919. Transferred to the Atlantic City Railroad as Assistant Superintendent, April 20, 1920, and appointed Superintendent, August 1, 1921. War Record—Commissioned First Lieutenant and assigned to 21st Engineers, September 12, 1917. Sailed for France, December 26, 1917, and engaged in operation of light railways at the front from January 10, 1918, until after the armistice, participating in offensives of Chateau Thierry, St. Mihiel and Argonne-Meuse. During latter two engagements assigned as Executive Officer to Chief Engineer of First Army, and after the armistice as Executive Officer, Deputy Director-General of Transportation, General Staff. Commissioned Major of Engineers, February 25, 1919, and appointed Chief of Troop Movement Bureau, Paris, France, returning from foreign service, September 1, 1919. Presbyterian. Recreations—golfing, tennis and riding. Clubs—Member of Princeton Club of Philadelphia, Pa.; Merion Cricket Club and Philadelphia Cricket Club. Residence, Princeton Club, 1223 Locust Street, Philadelphia, Pa. Business address, Atlantic City Railroad, Camden, N. J.

O. HOPKINSON BAIRD

(Continued from page 186)

Clubs—Member of Philadelphia Cricket Club, Philadelphia Barge Club, Society of Colonial Wars, Sons of the Revolution, Historical Society, Genealogical Society of Pennsylvania. Residence, "The Newport," Sixteenth and Spruce Streets, Philadelphia, Pa. Business address, 261 South Fourth Street, Philadelphia, Pa.

JOHN WALTER LEDOUX

(Continued from page 186)

United States, became member of the Stamwix Engineering Company, of Rome, N. W.; designed and supervised construction of complete water works system for Greenville, S. C.; became Chief Engineer for the American Pipe and Construction Company, where he remained until 1919; during this period has made reports on over five hundred water works, water powers, and other projects, and has designed and supervised construction of over a hundred systems; activities covering nearly every state in the United States, also British Columbia, Mexico, Porto Rico, San Domingo, British Isles and parts of Europe; supervised the design and installation of the water supply of the Pennsylvania Railroad, from Philadelphia, Pa., to Pittsburgh, Pa., and branch lines (costing nearly twenty million dollars); the Springfield Consolidated Water Company, supplying suburbs of Philadelphia, Pa.; New York Interurban Water Company, Syracuse Suburban Water Company, suburban New York; Western New York Water Company, Syracuse Suburban Water Company, Charlestown Light & Water Company, of Charlestown, S. C.; Norfolk County Water Company, of Norfolk, Va.; also acted as Consulting Engineer for the Lehigh Coal and Navigation Company, Lehigh Valley Coal Company, N. & W. R. R. Company, Virginia Coal and Iron Company, the cities of Harrisburg, Philadelphia, Lancaster, Pa.; Norfolk, Va.; Jamestown, N. Y.; in 1906 organized the Simplex Valve and Meter Company, and assigned to this company some thirty United States patents on meters of the venturi and other types, also other devices. Received from the Franklin Institute the Longstreth Medal of Merit for meter inventions. Independent in politics. Recreations—music, tennis and auction bridge. Clubs—Member of Philadelphia Engineers' Club, Franklin Institute, University Club, American Society Civil Engineers, American Society Mechanical Engineers, American Institute Consulting Engineers, American Water Works Association, New England Water Works Association, Pennsylvania Water Works Association, Tau Beta Pi of Lehigh University. Residence, 503 Walnut Lane, Swarthmore, Pa. Business address, 112 North Broad Street, Philadelphia, Pa.

ALBERT F. BROWN

(Continued from page 186)

mittee of the National Board of Steam Navigation; was appointed Civilian Admiral of the United States Navy for Founders' Week Pageant, Philadelphia, Pa. Born Philadelphia, Pa., 1872. Son of James and Margaret Brown. Grandson of Robert and Elizabeth Patterson, of Philadelphia, Pa. Educated Philadelphia, Pa., public schools and Peirce's Business College. Member International Permanent Congresses of Navigation. Member of the Masonic Fraternities, Richmond Lodge, No. 230, F. & A. M.; Columbia Royal Arch Chapter, No. 91; Philadelphia Commandery, No. 2, Knights Templar; Ancient Arabic Order (Lu Lu Temple), Nobles of the Mystic Shrine; Lu Lu Yacht Club (life member), Pen and Pencil Club (honorary member), and various commercial bodies. Married Anita E. Hance, eldest daughter of Thomas and Fannie Hance, of Philadelphia, Pa., in 1892. Religion, Episcopal.

PERCIVAL MOSLEY SAX

(Continued from page 186)

1894. Recreations—golfing, fishing, autoing. Clubs—University Club, Director of Engineers' Club, General Secretary, Chi Phi Fraternity; Overbrook Golf Club, President, Rensselaer Polytechnic Club of Philadelphia, Pa. Residence, 6429 Drexel Road, Philadelphia, Pa. Business address, 415 Penfield Building, 1328 Chestnut Street, Philadelphia, Pa.

CHARLES BOKER COOKE, JR.

(Continued from page 187)

Peoples' Transportation Corporation, and other public utility companies. Has devoted greater part of his professional career to valuation and rate problems of public utilities and operating investigation and studies relating to many important public utility situations in the United States. During the war period served as Chief Engineer and later, Assistant Manager, Division of Passenger Transportation and Housing, United States Shipping Board, Emergency Fleet Corporation, in charge of street railway operations and transportation problems. Author of various technical papers dealing with financial engineering subjects and operating problems of concern to public utility and industrial interests. Republican. Protestant Episcopal. Club—Engineers' Club of Philadelphia, Pa. Residence, 4847 Pulaski Avenue, Germantown, Philadelphia, Pa. Business addresses, 424 Chestnut Street, Philadelphia, Pa., and 149 Broadway, New York, N. Y.

WILLIAM FRANCIS KELLY, B.S., M.E.

(Continued from page 187)

(deceased), and Florence Margaret Maud, born March 29, 1911. Started in business career as Assistant Engineer, Electric Traction Company, later Assistant Division Engineer, Union Traction Company, Philadelphia, Pa., 1894-1898. Assistant and Chief Engineer of road construction companies, 1898-1901. During the period of 1902 to 1915 was connected with prominent firm of engineers, acting as its engineer-in-charge of construction and rehabilitation of large public utility systems, including railway, electric and gas properties. Has engaged extensively in valuation and financial engineering and operating investigations of important public utility and industrial situations. Established 1915, private practice as a member of the firm of Kelly, Cooke & Company, consulting engineers, of Philadelphia, Pa., and New York, N. Y., owners and operators of public utility properties. Author of various professional reports on technical subjects. Member of Home Defense Reserves during the war. Independent Democrat. Roman Catholic. Clubs—Engineers' Club of Philadelphia, Pa.; Cumberland of Knoxville, Tenn.; Historical Society of Pennsylvania. Residence, Delmar-Morris Apartments, Germantown, Philadelphia, Pa. Business addresses, 424 Chestnut Street, Philadelphia, Pa., and 149 Broadway, New York, N. Y.

KERN DODGE

(Continued from page 187)

1851, he filled the position of Superintendent of Public Schools, Providence, R. I., and from 1855 to 1883 occupied the chair of higher mathematics, mechanics, astronomy and logic, at Brown University, where, in the former year, he was Professor of Mathematics and Civil Engineering. He received from the University the degree of Doctor of Laws and was the author of "Greene's Analysis of English," and "Greene's Grammar." He married Edna Amelia Bartlett, born October 21, 1816, at Webster, Mass., and their son, Frank Bartlett, is mentioned below. Samuel Stillman Greene died January 24, 1883. Frank Bartlett Greene, son of Samuel Stillman and Edna Amelia (Bartlett) Greene, was born March 18, 1851, at Worcester, Mass., and received his preparatory education in the public schools of Providence, R. I. In 1872 he graduated from Brown University, with the degree of Bachelor of Arts and Master of Arts. From that time to the close of his life he was a well-known and successful publisher in Boston, Mass.; New York, N. Y., and Philadelphia, Pa. He was a Republican, but never either sought or held office. He and his family were members of the Baptist Church. He married March 18, 1879, in Philadelphia, Pa., Jane Peterson Deacon, born Philadelphia, Pa., May 16, 1858, daughter of Charles T. and Helen (Longstreth) Deacon, and they became the parents of a son and a daughter, Bartlett, born January 28, 1880 and Helen Peterson, mentioned below. Frank Bartlett Greene died August 11, 1922. Helen Peterson Greene, daughter of Frank Bartlett and Jane Peterson (Deacon) Greene, was born May 14, 1881, and became the wife of Kern Dodge, as stated above. James Manes Dodge, son of William and Mary Elizabeth (Manes) Dodge, was born June 30, 1852, in Waverly, N. J., and was a prominent business man of Philadelphia, Pa., for years head of the Link-Belt Engineering Company. He married

(Continued on page 331)

KERN DODGE

(Continued from page 330)

Josephine Kern, daughter of Charles and Mary Ann (Whitman) Kern, of Chicago, Ill., the former a native of Bavaria, Germany, and the latter born in America. He died December 4, 1915. His biography and portrait, with his ancestral record appear in Volume——, of——. William Dodge, 4th, was the son of William, 3d, and Susan (Johnson) Dodge. Born May 7, 1815. He married September 14, 1851, Mary Elizabeth Mapes, born January 26, 1830, who was the daughter of James Jay and Sophia (Furman) Mapes and they became the parents of two sons, James Mapes and Harrington M. Dodge. Mrs. Dodge died August 21, 1905. William Dodge, 3d, son of William Dodge, 2d, married Susan Johnson, May 11, 1814. William Dodge, 2d, son of Samuel, 2d, and Helena (Amerman) Dodge, was born March 5, 1758, in New York City, N. Y., and died in 1847. Samuel Dodge, 2d, son of Samuel, 1st, and Elizabeth Dodge, was born March 29, 1730, in Cow Neck (Port Washington), Long Island, New York, and was a noted astronomer, a man of literary tastes and the author of various poems of merit. During the Revolutionary War, he served as a Captain in the New York line and in 1779 represented Dutchess County in the New York Legislature. He married August 4, 1753, in New York, N. Y., Helena Amerman, born May 1, 1735, and they moved probably before the outbreak of the Revolutionary War, to Poughkeepsie, N. Y. From 1793 to 1802, Mr. Dodge was keeper of the almshouse, City Hall Park. He died in Poughkeepsie, N. Y., October 4, 18—, and in 1817 his widow also passed away. Samuel Dodge, 1st, son of William and Sarah (George) Dodge, was born September 9, 1691. He removed about 1718 to Cow Neck (Port Washington, Long Island, New York). He married Elizabeth ———— and his will was proved in 1761. William Dodge was the son of Tristram Dodge and was made a freeman of the borough, as were his three brothers, in 1670. He married Sarah, daughter of Peter and Mary George, and it is thought he may have married again, as New Shoreham records say that William Dodge married April 24, 1694. Tristram Dodge, the earliest recorded ancestor, was of an English family of ancient origin and in 1661 was living in Taunton, Mass., and sailed in April of that year for Block Island, R. I. He was one of the original fifteen settlers, who, with their families, established themselves on the island. His sons followed him from England in 1667. The family was located in England in the north of England, near the Tweed. Children—Dorothy, born October 10, 1905, in Philadelphia, Pa., graduated from Shady Hill Country Day School, Chestnut Hill, Philadelphia, Pa.; Donald, born May 24, 1907, Philadelphia, Pa., now attending the Taft School, Watertown, Connecticut; Jane, born September 1, 1909, at Jamestown, R. I., now attending Shady Hill Country Day School, Chestnut Hill, Philadelphia, Pa.; Robert Mapes, born October 15, 1917, at Ventnor, N. J., now attending the Germantown Academy, Germantown, Philadelphia, Pa. Educated at the Germantown Academy, Philadelphia, Pa.; graduated in 1899, and the Drexel Institute, Class of 1901, Department of Mechanic Arts. In the same year he formed a partnership under the name of Dodge & Kay, engineers. The firm engaged successfully in consulting engineering, later adding construction and utility departments. In 1912, he disposed of his interest, and has ever since been engaged in private consulting engineering practice, with headquarters in Philadelphia, Pa. He is also interested in a number of industrial engineering enterprises and has been very successful in handling difficult industrial problems as receiver of numerous concerns. He is helpfully interested in all that tends to advance Philadelphia, Pa., and exercises quiet liberality toward worthy charities. During the World War he was connected, in special work with the office of Naval Intelligence. He stands high in his profession and is a man to whom obstacles serve rather as an impetus to renewed effort than as a bar to progress. He is worthily maintaining the traditions of the ancient family from which he springs. Republican. Unitarian. Member of the Franklin Institute of Philadelphia, Pa.; the American Society of Mechanical Engineers, New York; the American Institute of Electrical Society, New York; the Taylor Society, New York; the New England Society of Pennsylvania (Philadelphia), the Union League Club, Philadelphia; the Keystone Automobile Club, Vice-President, the Engineers' Club, Philadelphia, Pa.; the Engineers' Club, New York; Seaview Golf Club, Atlantic City, N. J.; Penn Athletic Club, Philadelphia, Pa.; Old Colony Club, New York City, N. Y.; Franklin Institute Club, Philadelphia, Pa., and the Beltry Club, Germantown, Philadelphia, Pa. The game of golf is one of Mr. Dodge's favorite recreations. Residence, 425 West Clapier Street, Germantown, Philadelphia, Pa. Business address, Morris Building, Philadelphia, Pa.

ROBERT M. MARLEY

(Continued from page 188)

years, as Superintendent. Going from there to John F. Grauch, 1105 Walnut Street, as Superintendent, for five years. Again started in business for himself, trading as Marley Electric Company. This firm was incorporated in March, 1924, and Mr. Marley was the first President, which office he still holds. This firm is well known, having done the electrical work (electric elevators and power installations) in many factories and large buildings. Regular Republican. Baptist. Recreations—motoring, fishing and farming. Clubs—Member of Vineland Lodge, No. 69, F. & A. M.; Vineland Lodge, No. 434, L. O. O. M.; Illuminating Engineers' Society of Engineers' Club, Electric Club, Philadelphia Board of Trade, Pennsylvania Museum. Residence, 533 Park Drive, Vineland, N. J. Business address, 116 North Camac Street, Philadelphia, Pa.

WALTER V. PANGBORNE

(Continued from page 188)

pleted electrical equipment of many city pumping stations, new Camden Terminal, Reading Railroad; Philadelphia Free Library, Nineteenth Street and Parkway; hospital group at Byberry, Philadelphia, Pa.; Masonic Home, Shrine Hospital, and many types of office and industrial plants, theatres and school buildings in the Eastern States. Republican. Tabor Reformed Church. Recreations—travelling, gunning and fishing. Clubs—Manufacturers' Club, Penn Athletic Club, Y. M. C. A., Ivanhoe Lodge, No. 449, Philadelphia Consistory, Ancient Arabic Order (Lu Lu Temple), Nobles of the Mystic Shrine; Philadelphia, Pa., Elks, Moose, Patriotic Order Sons of America, Chamber of Commerce. Residence, 616 Chew Street, Tabor, Philadelphia, Pa. Business address, 1927-29 West Montgomery Avenue, Philadelphia, Pa.

WILLIAM HENRY GRAVELL

(Continued from page 188)

logical Museum, University of Pennsylvania; Cunningham Building, etc. During World War was commissioned Captain of Engineers, June 19, 1917, and entered active service, September 2, 1917, and arrived in France, January 9, 1918 and served as Major on General Staff, General Headquarters, A. E. F.; returned to U. S. A., November 15, 1919. Major of Engineers, Officers' Reserve Corps, 79th Division. Politics, Independent. Religion, Protestant Episcopal. Recreations—swimming and camping. Clubs—Member of Eastern Star Lodge, No. 186, F. & A. M.; Girard Craftsmen's Club, Penn Athletic Club (founder member), Manufacturers' Club, Engineers' Club, T-Square Club, Exchange Club, American Society of Civil Engineers, American Society of Testing Materials, Society of American Military Engineers, American Legion, B. P. O. E., No. 2, Philadelphia, Pa., and Transportation Corps, A. E. F. Residence, 102 West Johnson Street, Germantown, Philadelphia, Pa. Business address, Otis Building, Sixteenth and Sansom Streets, Philadelphia, Pa.

JOHN FAIRLAMB BUCHANAN

(Continued from page 188)

years, in charge of construction work. Started in business, 1893, as J. F. Buchanan & Company. Republican. Presbyterian. Clubs—Manufacturers' Club, Engineers' Club, of Philadelphia, Pa.; Electric Club, Cedarbrook Country Club, Manufacturers' Country Club, Masonic Order, Shrine. Residence, 501 East Sedgwick Street, Philadelphia, Pa. Business address, 1904 Sansom Street, Philadelphia, Pa.

ALBERT GENTEL

(Continued from page 189)

—F. & A. M., Electrical Contractors and Dealers' Association, Chamber of Commerce, Kiwanis Club and Electric Club. Residence, 214 Borbeck Street, Fox Chase, Philadelphia, Pa. Business address, 1503 Columbia Avenue, Philadelphia, Pa.

ALBERT HOMER MANWARING

(Continued from page 189)

facture of arc lamps and arc lamp carbons and the installation of electric lamps; in August, 1880, entered employ of the Thompson-Houston Electric Company and supervised installation of electric plants in the Girard House, Ridgway Park and Luray Caverns in Virginia; in August, 1881, entered the employ of the Brush Electric Company, of Philadelphia, Pa., as Assistant Superintendent; later becoming Superintendent in charge of the entire electric equipment; supervised the installation of the first electric street lighting in Philadelphia in 1881; upon the merging of the Brush Company with the Philadelphia Electric Company, became Engineer of Transmission and Distribution, which position he now holds; among his original developments can be mentioned the broad carbon arc lamp, tower wagon, electrically operated, for the trimming of arc lamps in locations inaccessible by ladders; electrically-driven pole truck and a special cable plow for installing underground cable, whereby the trenching is eliminated; in 1892 Mr. Manwaring originated the Philadelphia Electrical and Manufacturing Company which is actively engaged in the manufacture of electrical devices and equipment, of which company he is President. Republican. Protestant Congregational Church. Recreation—golfing. Clubs—Member of American Institute of Electrical Engineers, Illuminating Engineering Society, National Electric Light Association, Pennsylvania Academy of the Fine Arts, Manufacturers' Club, International Automobile League, Franklin Institute, Philadelphia Chamber of Commerce, Engineers' Club of Philadelphia, Pa.; Ohio Society of Philadelphia, Pa.; Old York Road Country Club, Senior Golf Association. Residence, 601 Grove Avenue, Noble, Montgomery County, Pa. Business address, The Philadelphia Electric Company, Philadelphia, Pa.

ROBERT RONALD MacKAY

(Continued from page 190)

present the following firms: Howell, Field & Goddard, Long Island City, N. Y.; Jamestown Metal Desk Company, Jamestown, N. Y.; Jas. H. Matthews & Company, Pittsburgh, Pa.; Tiffany Studios, Corona, N. Y.; Atchison Revolving Door Company, Independence, Kansas. Is trustee of First Baptist Church; President, Henry C. Lea Home & School Association. Republican. Baptist. Recreations—general out-door sports. Clubs—Member of Penn Athletic Club, Builders' Exchange, Board of Trade, Kiwanis Club, Chamber of Commerce and Kappa Sigma Fraternity. Residence, 4627 Spruce Street, Philadelphia, Pa. Business address, 1603 Pennsylvania Building, Philadelphia, Pa.

SAMUEL PLEIS YEO

(Continued from page 190)

out to Brown Machinery Company, and went with Holler Company as an inspector of vaults and vault equipment, seven years; in 1918 he founded the Bank Vault Inspection Company, of which he is President; designer of bank vaults, bank lock expert, and inventor of the "Yeo" Rotary Night Depository for banking institutions. Republican in National, and Independent in City. Presbyterian. Recreations—tennis. Member of City Club, Penn Athletic Club, Optimist Club, Presbyterian Social Union. Residence, 3504 North Broad Street. Business address, 1824 Ludlow Street, Philadelphia, Pa.

LINUEL PARKER LLOYD

(Continued from page 191)

black. Republican. Baptist. Trustee of Temple Baptist Church and Superintendent of Sunday School. Recreations—running, golf and sailing. Clubs—Member of Jerusalem Lodge, No. 506, Free and Accepted Masons; Columbus Lodge, No. 37, B. P. O. E.; Penn Athletic Club, Pen and Pencil Club, Island Heights Yacht Club, American Society of Mechanical Engineers; Keystone Cavalry Post, 205, American Legion; Past Commander, Voiture Locale, No. 1, La Societe Des 40 Hommes et 8 Chevaux; Legion Honorary Society. Residence, 955 Herbert Street, Frankford, Philadelphia, Pa. Business address, Milnor and Cottman Streets, Tacony, Philadelphia, Pa.

CHARLES J. MAYER

(Continued from page 191)

byterian. Recreations—golf, boating, fishing. Clubs—Member of Corinthian Lodge, Free and Accepted Masons; Whitemarsh Valley Golf Club, North Frela Country Club and Philadelphia Chamber of Commerce. Residence, Ventor City, N. J. Business address, Seventeenth and Cambria Streets, Philadelphia, Pa.

TINIUS OLSEN

(Continued from page 191)

work in the manufacture of testing machines to determine the quality and strength of materials entering into war work. Republican. Presbyterian. Clubs—International and American Society for Testing Materials, Engineers' of Philadelphia, Pa.; American Society for Advancement of Science, Society for the Promotion of Engineering Education. Residence, 235 Gowen Avenue, Mount Airy, Pa. Business address, 500 North Twelfth Street, Philadelphia, Pa.

ARTHUR S. GARRETT

(Continued from page 192)

Director, Lansdowne Building and Loan Association; Director, American Water Softener Company. Lives in the old Garrett family mansion, which was erected about 1700 and rebuilt in 1790. Member of Society of Friends. Clubs—Member of Sigma Xi Fraternity, Engineers' Club, Cornell Club, of New York, N. Y.; Aronomink Club. Residence, Drexel Hill, Delaware County, Pa. Business address, Southeast corner, Fourth Street and Lehigh Avenue, Philadelphia, Pa.

S. SIDNEY LEWIS

(Continued from page 192)

and was assigned to Philadelphia, Pa., on the Navy Department Engineering Staff, during the World War. After Armistice was signed, entered business for self, specializing in general building construction. Among the many edifices erected, include the following: The Fannie M. Jackson Cooper Recreation Centre, Tenth and Lombard Streets, Philadelphia, Pa.; Administration Building for Northeast Sewage Treatment Works; George A. Vare Recreation Centre (the largest recreation centre in the United States), Twenty-sixth and Morris Streets; Gate Buildings for Philadelphia, Pa., Navy Yard, under direction of Commander Burrell; Fire Station for City of Philadelphia, Pa., Columbia Avenue, Howard and Turner Streets, and many other magnificent structures. In England, received many prizes in music and proficiency in education. Was a member of the Public Courts Tennis Team of New York, N. Y., which participated in State Championships. Also is a member of Tennis Association of University of Pennsylvania. His wife, Rose Neiman Lewis, was a foremost pianist and was director of music at the Irene Kaufman Settlement of Pittsburgh, Pa., and also was a pupil of Rafael Joseffy and Emil Pauer. Republican. Recreations—music, tennis, fishing and motor boating. Clubs—Member of City Business Club, Artisan's, Kappa Phi Fraternity of Peter Cooper Institute, Cooper Alumni of Peter Cooper Institute. Manufacturers' Club Residence, winter, 5419 Berks Street, Philadelphia, Pa.; summer, Chelsea, N. J. Business address, Real Estate Trust Building, Philadelphia, Pa.

STRICKLAND L. KNEASS

(Continued from page 192)

tion pilot. Apprenticed under instruction in machine shop practice. Experimental Laboratory, foreman, superintendent and department manager. Inventor and patentee of large number of useful and important devices connected with steam engineering. Established new laws controlling discharge of elastic fluids, shapes of discharging nozzles, terminal velocities, etc. Inventor and patentee of the well-known Sellers' Injector; patented early form of the centrifugal pipe molding machine; established for the late Mr. Wm. Sellers by test on special design of 8-inch navy rifle, practicability of removal and replacement of tube from gun jacket at the Naval Gun Factory, Washington, D. C. Author of "Practice and Theory of the Injector," John Wiley & Sons, New York, N. Y. Contributor to technical journals on thermodynamics, non-ferrous metals, etc. Diplomas for meritorious inventions, Columbus Exposition, 1893, Louisiana Purchase Exhibition, 1904; awarded John Scott Medal by the Franklin Institute. Republican. Presbyterian. Recreations—music and golf. Clubs—Sigma Psi, Fellowship, R. S. A.; American Society Mechanical Engineers, Franklin Institute, Associate Member, American Railway Association; National Institute Social Science. Sons of Revolution, University Club, Merion Cricket Club, Philoblon, etc; Trustee, Rensselaer Polytechnic Institute, Bureau Municipal Research; Vice-President, Howard Hospital; Treasurer, Tenth Presbyterian Church. Residence, 418 South Fifteenth Street, Philadelphia, Pa., and Daylesford, Berwyn, Pa. Business address, 1600 Hamilton Street, Philadelphia, Pa.

GOTTDANK L. KOTHNY

(Continued from page 192)

Naval Architects, Marine Engineers, and Franklin Institute; civil member, Society of Naval Engineers, etc. Residence, Sunnybank, Strafford, Pa. Business address, Nineteenth Street and Sedgley Avenue, Philadelphia, Pa.

STAUNTON BLOODGOOD PECK

(Continued from page 192)

versity of Chicago, Ill.; University of New York, N. Y. Residence, Montgomery Avenue, Chestnut Hill, Philadelphia, Pa. Business address, Link Belt Company, Nicetown, Philadelphia, Pa.

SAMUEL W. MARSHALL, B.S., M.E.

(Continued from page 193)

vision in the war and the last to leave foreign service. Honorably discharged July, 1919. Received decoration of Croix de Guerre. Republican. Episcopal. Recreations—fishing, golf, hunting and all out-door sports. Clubs—Phi Sigma Kappa Fraternity, Phi Sigma Club of Philadelphia, Pa., and New York, N. Y.; Plymouth Country Club, Egypt Mills Fishing and Hunting Club, Egypt Mills, Pa.; Society of First Division American Officers of World War. Residence, 900 West Main Street, Norristown, Pa. Business address, Weightman Building, 524 Chestnut Street, Philadelphia, Pa.

JOHN S. RAYNOR

(Continued from page 193)

delphia's finest buildings. On July 26, 1898, he enlisted in Company E, of the 19th Regiment Infantry and was transferred in 1899 to Company L of the First Regiment Infantry. He served six enlistments and received an honorable discharge in 1916, having seen service in the great coal strikes of Pennsylvania in 1902. At the present time, January, 1925, he is perfecting a clip which he invented for fastening metal lath to steel furring bars, this invention has been patented and patents have been applied for in foreign countries. He was married May 19, 1906, to Irene Hartman. Father of John S., Irene H., Lillian M. and Elmer W. December 25, 1923, he married Beulah M. Kinker; now father of Beulah Kinker Raynor, born January 27, 1925. Member of several clubs and societies, including several prominent Republican clubs and attends the Protestant Episcopal Church. Residence, 2300 East Lehigh Avenue, Philadelphia, Pa.

FRANK L. MARTINDALE

(Continued from page 193)

paring the shop detail drawings for hull work until 1920. Entered business for self. Director of Eighteenth Street Building and Loan Association, Secretary of Highland Park Improvement Association; inventor of the Martindale Efficiency Meter for Boiler Plants and also calculating machines. Republican. Protestant Episcopal. Recreation—automobiling. Residence, 8170 Arlington Avenue, Highland Park, Pa. Business address, 2216 Chestnut Street, Philadelphia, Pa.

COLONEL J. FRANK BARBER

(Continued from page 193)

College (graduated January, 1898). Married October 3, 1901, Carolyn Sara Shivers (daughter of Dr. Charles Henry Shivers). Father of Reese Thomas, born January 1, 1903; Esther Spicer, born October 13, 1904; J. Frank, Jr., born March 3, 1906; John G. S., born October 10, 1907, and B. Risdon, born January 11, 1911. General construction Union Traction and Philadelphia Rapid Transit Company, 1899-1906; General Contracting, 1907-1917; President, Keystone Canvas Goods Company, 1920-1922; President, Jas. S. Mason Company, 1923-1924; Engineering and Construction, 1925 to date. Seaman, Naval Militia of New Jersey, December 2, 1897, to December 10, 1900. Private, Troop G, Sixth United States Cavalry, May 19, 1898, to January 19, 1899, participating in Battle of San Juan and bombardment of Santiago de Cuba, January 8, 1909; charter member and private, Company B, Engineer Battalion, N. G. P.; promoted to Sergeant, First Sergeant, Second Lieutenant, First Lieutenant, Commanding, July 17, 1912, to June 20, 1913; February 16, 1917, Commissioned Captain Engineer Section, O. R. C.; May 8, 1917, ordered to active Federal Service, First Officers' Training Camp, Fort Niagara, N. Y.; August 15, 1917, promoted to Major, Engineers, O. R. C.; August 29, 1917, assigned to organize and command First Battalion, 304th Engineer Regiment (combat), 79th Division at Camp Meade; April 1, 1918, promoted to Lieutenant Colonel, Engineers, N. A., and assigned to 304th Engineers; October 16, 1918, promoted to Colonel, Corps of Engineers, United States Army; August 4, 1919, honorably discharged

(Continued on page 333)

COLONEL J. FRANK BARBER

(Continued from page 332)

from Federal Service; November 5, 1919, commissioned Colonel, Engineer Section, O. R. C.; November 5, 1924, commissioned Colonel, Engineers, Army of the United States. Division Engineer, 79th Division, October 1, 1918 to date. Commanded 304th Engineers (combat), during Meuse-Argonne battle, first phase, September 26, 1918, to September 30, 1918, with 79th Division; October 1, 1918, to October 8, 1918, with 3rd Division, offensive, Montfaucon Sector; October 9, 1918, to October 26, 1918, with 79th Division, defensive, Troyon Sector; October 29, 1918, to November 11, 1918, with 79th Division, offensive, Grande Montagne sector; May 17, 1919, to May 29, 1919, Commanding Officer of United States Troops on U. S. S. "Kroonland." Awarded the Distinguished Service Medal. Honorary Member, 315th Infantry Association. Author of "History of the 304th Engineers" and "History of 79th Division, American Expedition Forces." Republican. Presbyterian. Recreations—athletics, tennis, yachting, hunting and target shooting. Clubs—Member of Army and Navy Club, Philadelphia, Pa.; Engineers' Club, Military Order of Foreign Wars, Donald Shenton Post, No. 130, American Legion; Military Order of World War, American Society of Civil Engineers, Society of American Military Engineers, Olivet Lodge, No. 607, Free and Accepted Masons; Harmony Chapter, Royal Arch Masons; Mary Commandery, Knights Templar; Ancient Arabic Order (Lu Lu Temple), Nobles of the Mystic Shrine, and Legion of Honor. Residence, 225 South Forty-sixth Street, Philadelphia, Pa. Business address, 112 South Sixteenth Street, Philadelphia, Pa.

HENRY E. BATON

(Continued from page 194)

Bank, Ninth National Bank, Northern Central Trust Company, Barnes Foundation, Merion, Pa.; Abington Hospital, Plant of Walter E. Knipe & Sons, Philadelphia Rapid Transit Company. Republican. Presbyterian. Recreation—golf. Clubs—Member of Art Club of Philadelphia, Pa.; Manufacturers' Club, Philadelphia Cricket Club, Sea View Golf Club, University Lodge, No. 610, Free and Accepted Masons; Harmony Chapter, Royal Arch Masons; Ancient Accepted Scottish Rite (Philadelphia (consistory), 32d degree Masons; Ancient Arabic Order (Lu Lu Temple), Nobles of the Mystic Shrine. Residence, Wissahickon Avenue below Westview Avenue, Germantown, Philadelphia, Pa. Business address, 1713 Sansom Street, Philadelphia, Pa.

PENHART M. COLEN

(Continued from page 194)

Title & Trust Company, Merchants' Trust Company, Camden, N. J.; Vineland Hospital, N. J.; U. S. M. C. Garage, Freihofer Service Station, Morristown Post Office, Jefferson Public School, John T. Bailey Company, Loft Building at Eighth and Appletree Streets, and many others. Clubs—Member of Engineers' Club, Builders' Exchange, Oriental Lodge, No. 289, Free and Accepted Masons; B. P. O. E., No. 2; Republican Club, Board of Trade, Artisan's. Residence, 3133 West Norris Street, Philadelphia, Pa. Business address, 2603-07 Poplar Street, Philadelphia, Pa.

GEORGE EDWARD CHAMBERLIN

(Continued from page 194)

and Southern territory; 1923, Philadelphia and South. President of Dartmouth College Alumni Association of Philadelphia, Pa. Republican. Congregationalist. Recreations—golf, tennis, fishing and boating. Clubs—American Society, Civil Engineers, American Society, Mechanical Engineers, Engineers' Club of Philadelphia, Pa.; Art Club, Merion Cricket Club. Residence, By-the-Way, Coopertown and Ellis Roads, Ardmore, Pa. Business address, 1112 Real Estate Trust Building, Philadelphia, Pa.

JAMES LINWOOD FAWLEY

(Continued from page 194)

drafting and engineering; F. M. Andrews & Company, arcnitects, New York, N. Y., 1911 to 1912, structural engineering; Philadelphia Rapid Transit Company, 1912, engineer; George F. Pawling & Company, 1912 to 1921, engineer and vice-president; 1921 to present time, engineer and contractor. During World War was busy in design and building construction of ship yards and of hangars and naval ammunition store houses for Army and Navy. Clubs—Member of and Past-Master of Palestine Lodge, No. 470, Free and Accepted Masons; Member of Keystone Chapter, Royal Arch Masons; St. John's Commandery, Knights Templar; Ancient Arabic Order (Lu Lu Temple), Nobles of the Mystic Shrine; Edge Hill Golf Club, Artisan's Order, Member of the American Society of Civil Engineers, Engineers' Club of Philadelphia, Pa.; Founder Member of Penn Athletic Club. Mr. Fawley is now a general contractor, with offices at 1615 Spruce Street, Philadelphia, Pa. Residence, 7113 Chew Street, Mt. Airy, Philadelphia, Pa. Business address, 1615 Spruce Street, Philadelphia, Pa.

DR. HARVEY EARL SCHOCK

(Continued from page 195)

has served continuously on that staff over twenty years; Hospital Resident Physicians' Alumni, and executive officer thereof, and examining surgeon for numerous railroads and insurance companies, and served as medical director for several insurance companies in Philadelphia, Pa.; organized several medical and surgical clinics for the treatment and supervision of industrial accident cases. At present specializes in the diagnosis of medico-legal cases arising from accidents. Married Hettie M. Myers on June 17, 1916. Father of Harvey E. Schock, Jr., born on March 15, 1919, and now attending the Episcopal Academy, and Dorothy Louise Schock, born May 7, 1921. Republican. Recreation—golf. Clubs—Member of the Philadelphia County Medical Society, Pennsylvania Medical Society, American Medical Association, Medical Club of Philadelphia, Pa.; Physicians' Motor Club, Physicians' Square Club, Medical Alumni of the University of Pennsylvania (has served on the Executive Committee almost twenty years); University Lodge, No. 610, F. & A. M.; University Chapter, R. A. M., No. 256; Mary Commandery, Knights Templar, No. 36; Lu Lu Temple, Philadelphia Consistory, 32d degree Masons; Brookline Square Club, City Club of Philadelphia, Pa.; Fellowship Club of the Memorial Church of St. Paul; Bala Golf Club, Philadelphia, Pa. Residence, 740 North Sixty-third Street, Philadelphia, Pa. Business address, same.

DR. ELDRIDGE LYON ELIASON

(Continued from page 195)

Academy of Surgery, John Morgan Society, Philadelphia County Medical Society, State Medical Society, American Medical Society and Surgical Research Society. Residence, 328 South Nineteenth Street, Philadelphia, Pa. Business address, same.

DR. WILLIAM CYRIL RYAN

(Continued from page 195)

receiving M.D. degree was interne at St. Agnes' Hospital, then commenced practice of medicine in Philadelphia, Pa. Was Chief Surgeon of Out Patient Department for St. Agnes' Hospital, (1909-1912). Was associated with Kensington Dispensary for the treatment of tuberculosis. Was Surgeon at Eden Hall, Torresdale, Philadelphia, Pa., for a number of years. At present time, Assistant to Chief Surgeon of Bureaus of Police and Fire, Department of Public Safety of Philadelphia, Pa. During World War enlisted April 7, 1917, and was made First Lieutenant, April 17, 1917 and assigned to Fort Benjamin Harrison, Indianapolis, Ind., May 30,1917 (M. O. T. C.). Then was sent to Camp Wanamaker, July 15, 1917 to muster in the 108th Field Artillery, then was assigned to Mt. Gretna to muster in Military Police of 28th Division (first week of August, 1917). Then in September, 1917, was sent back to Fort Benjamin Harrison and promoted to Captain, and was assigned to 46th United States Regular Infantry. Then to Camp Taylor, Louisiana, and Camp Gordon, Atlanta, Ga. Then to Camp Sheridan, Montgomery, Ala., and made Surgeon of Depot Brigade, and in July, 1918, was made Director of Field Hospitals, 9th Division. Then to Camp Mills, Long Island, to go overseas (October 29, 1918). Armistice was signed before orders for sailing were received. Then returned to Camp Sheridan, November 26, 1918, and was appointed Chief Examiner of Demobilization Medical Board. Discharged February 9, 1919. Recommended for promotion to rank of Major previous to signing of armistice. Republican. Roman Catholic. Recreations—handball, boxing, baseball, hunting, hiking and boating. Treasurer of National Association of Police and Fire Surgeons and Medical Director of Civil Service Commission. Member of Medical Club of Philadelphia, Pa.; American Medical Association, Philadelphia County Medical Society and Medical Alumni of University of Pennsylvania, Vice-President, Hibernia Building Association. Residence, 1229 North Eighteenth Street, Philadelphia, Pa. Business address, same.

DR. J. HUNTER SMITH

(Continued from page 196)

tal and Women's Southern Hospital. Obstetrician at Hahnemann Hospital; at Hahnemann Medical College was Senior Demonstrator and Vice-President of 1910 Class; also Surgeon to Police and Firemen's Bureau, Department of Public Safety; also one of the Examining Surgeons of Firemen's Pension Fund. Republican. Protestant. Recreations—golfing and all out-door sports. Clubs—Kensington Lodge, No. 211, F. & A. M.; Kensington Chapter, No. 233, St. Alban's Commandery, Knights Templar; Joppa Council, No. 46, Royal and Select Master Masons; Philadelphia Consistory, Lu Lu Temple Shrine; Masonic Veterans' Association, Lambskin Club, Fraternal Association, Police and Fire Surgeons; Columbia Borshen-Shaft, Lu Lu Temple Auto Club, B. P. O. E., No. 2; L. O. O. M., Jr. O. U. A. M., I. O. R. M., Brotherhood of America, Sons of Veterans, Order of Independent Americans, Philadelphia School Janitors and Engineers' Association, Philadelphia County Medical Society, Pennsylvania State Medical Society, American Medical Association, Homeopathic Medical Association. Business address, 1237 East Susquehanna Avenue, Philadelphia, Pa.

DR. VALENTINE WILLIAM MURRAY WRIGHT

(Continued from page 196)

Industrial Clinic at Howard Hospital. During World War was attached to Medical Reserve Corps. Joint author with Dr. Eldridge Lyon Eliason, of "Diabetic and Arteriosclerotic Gangrene of the Lower Extremities," "Benign Tumor of the Stomach," "The Roentgen-Ray Diagnosis of Pedunculated Growths and Gastric Mucosa Proplapsing Through the Pylorus." Author of "Administration of Salvarsan by Rectum in the form of Enteroclysis," and "Surgical Experiences in Russia, Turkey and the Near East." Has license to practice surgery and medicine in Turkey. Received citation, "Oecumenical Patriarch of the Greek Orthodox Church of the World," for hazardous work in cleaning up the epidemic of typhus fever in refugee camps of the Princess Islands, Constantinople, Turkey.

(Continued on page 334)

DR. VALENTINE WILLIAM MURRAY WRIGHT

(Continued from page 333)

Politics, Republican. Religion, Presbyterian. Recreations—riding, hunting and tennis. Clubs and Societies—Member of Philadelphia County Medical Society, Pennsylvania State Medical Society, American Medical Society, American Medical Association, Art Club of Philadelphia, Pa. (application for membership now pending); Nu Sigma Nu Fraternity, James A. Gibson Anatomical Society, Blockley Medical Society, Typhus Club of Athens, Greece. Received citation of "Knight of the Order of George I," by King George of Greece, for work done for the Greek refugees during the war of Turkey and Greece and during the massacre at Smyrna, Turkey. Appointed Liaison Officer to Greek Government for Near East Relief. Took charge of refugee camps at Princess Islands. Residence, 1820 Pine Street, Philadelphia, Pa. Business address, same.

DR. EDWARD KILBOURNE TULLIDGE

(Continued from page 196)

leneuve-Sur-Lot, France; then Lieutenant, Medical Corps, National Guard of Pennsylvania, with service on Mexican border; Assistant Surgeon in United States Navy in World War, escorting first 20,000 United States troops to France, later was commissioned Teniente Coronel, M. C. Ejercito, Mexicano; Surgeon and Director Interino of Hospital Latin-Americano, Pueblo, Mexico; then came to Philadelphia, Pa., upon the death of his father to look after the estate, also associated with Forbes & Company, of San Francisco, importers and exporters, as silent partner; Treasurer, Royal Mexican Petroleum, S. A. Mexico; President, Castor-Gran Company; Trustee for San Diego-Santa Fe Springs Syndicate (U. S. oil). Was physician for State Hospital for Insane, Middletown, Conn., and Rush Hospital for Consumptives, Philadelphia, Pa. Author of following works: "Is Syphilis Hereditary?", "Military Surgery and the Surgeon in the Present European War," "Wounds of the Head During the Present War," "Tetanus, a Surgical Complication in War," "Fleck Typhus on the Russian Front," "Transportation of the Wounded on the Austrian-Russian Front," "The Heart of the Recruit and the Soldier," "War and Venereal Diseases," "Chancre, Chancroid, Syphilis from a Military Aspect," "Gas Gangrene," "Frozen Limbs, Their Treatment and Prognosis in Present War," "Shock, Neurosis and Psychosis in the Present War," "X-Ray at the Front in the World War." Also wrote a series of articles for the Philadelphia Public Ledger and Collier's Weekly pertaining to the conditions in Austria-Hungary in the early part of the World War. Wrote and published "The Song of the Decanter," poem, 1913; editor of "The Hospital Bulletin," Baltimore, Md., 1913. Invented a motor-operating field ambulance for the treatment of operating cases at the front. Decorated by the Hungarian Red Cross, by the Knights of Malta (International), the Mexican Government and French Red Cross; also decorated by the State of Pennsylvania for services in the National Guard during General Pershing's Mexican Expedition. Special Representative of General Francisco Villa, "Army Reorganizadore Nacional," to further the revolution in favor of General Alvaro Obregon, of Mexico. Was Special Commissioner for study of malaria in Mexico and for malaria and yellow fever in Mexico and Brazil. Saw service on Mexican border with 8th Pennsylvania Infantry in 1916. Member of the famous Foote family, of New England. Recreations—handball, hunting, fishing and golfing. Clubs—Member of the Association of Military Surgeons of United States, Connecticut State Medical Association, elected Manufacturers' Club, Philadelphia, Pa., 1918; Theta Nu Upsilon Fraternity, Winslow Surgical Society, of Baltimore, Md., and Royal Austria-Hungarian Surgical Society. Residence, 2226 Delancey Place, Philadelphia, Pa. Business address, same.

DR. BENJAMIN THOMAS, A.B., A.M.

(Continued from page 196)

the Presbyterian Hospital in Philadelphia, Pa., since 1918; Professor of Urology and Vice-Dean in the Graduate School of Medicine of the University of Pennsylvania; Consulting Genito-Urinary Surgeon to the Philadelphia, Pa., Prison; Consulting Genito-Urinary Surgeon to the Pennsylvania Railroad. Founder of the Philadelphia Genito-Urinary Society, Ex-Secretary and President of the Philadelphia, Pa., branch of the American Urological Association; Chairman of Section on Urology, of the American Medical Association; President of Class of 1903, Medicine, University of Pennsylvania; co-author of "White & Martin's Genito-Urinary Surgery and Venereal Diseases," co-author, "Applied Immunology"; collaborator of "Diseases of Middle Life." Author of about one hundred articles on various medical and surgical subjects. Republican. Society of Friends. Recreations—golfing, horseback riding, big game hunting. Clubs—Member of Philadelphia County and Pennsylvania State Medical Societies, and American Medical Association, Philadelphia College of Physicians, Pathological Society, Academy of Surgery, American Urological Association, American College of Surgeons, Aesculapian Club, University Club, Union League, Pennsylvania Society of the Sons of the Revolution, Penn Athletic Club, Philadelphia Geographical Society, Academy of Natural Sciences of Philadelphia, Pa.; Pennsylvania Varsity Club, Philadelphia Country Club, Spring Haven Country Club, Rancocas Sportsman's Club, Pennsylvania State Fish and Game Protective Association, Shawnee Wigwam, Nessmuk Club, Delta Upsilon Fraternity, Alpha Mu Pi Omega Medical Fraternity, Acacia Fraternity, Society of the Sigma Xi, Lodge No. 51, F. & A. M.; Lu Lu Temple, Philadelphia Consistory. Lieutenant, Medical Corps, United States Naval Reserve Forces during World War. Residence, Swarthmore, Pa. Business address, 1900 Spruce Street, Philadelphia, Pa.

BASIL R. BELTRAN, A.B.

(Continued from page 196)

ant. Called to active duty, October 13, 1916. The duty assigned was that of Assistant to Chief of Surgical Service at Walter Reed General Hospital, Washington, D. C. Commissioned Captain, November, 1917. December, 1917, to February, 1919, on duty with Base Hospital No. 116, A. E. F., France, as Operating Surgeon; February, 1919, to June, 1919, with Base Hospital, No. 91, A. E. F., France, as Ward Surgeon and Acting Chief Surgeon. Discharged from service, July 8, 1919. Recommissioned Major, Medical Reserve Corps, 1920. At present Visiting Surgeon to Misericordia Hospital, Consulting Surgeon to St. Mary's Hospital, Assistant Surgeon to Medico-Chirurgical and Polyclinic Hospitals. Associate in Surgery, University of Pennsylvania (Graduate School of Medicine). Formerly Assistant Surgeon to Philadelphia General Hospital. Received honorary degree of A.M. at Loyola University, New Orleans, La., June, 1914. Author of several articles pertaining to general surgery. Republican. Roman Catholic. Fellow of American Medical Association, Fellow of American College of Surgeons, member of Philadelphia County Medical Society, Philadelphia Academy of Surgery, Philadelphia Pathological Society, Philadelphia Medical Club, Penn Athletic Club, Llanerch Country Club. Residence, 2109 Locust Street, Philadelphia, Pa. Business address, same.

DR. JOSEPH COOPER BIRDSALL, A.B., A.M.

(Continued from page 197)

States Medical Reserve Corps overseas with Base Hospital No. 20, as First Lieutenant and Captain, 1917-1919. Republican. Society of Friends. Recreations—golfing, tennis and hunting. Clubs—Member of Merion Cricket Club, Merion Golf Club, University Club, Union League, Izaak Walton Fishing Club, Penn Athletic Club, Hudson River Lodge, No. 607, F. & A. M.; Philadelphia Consistory, Ancient Arabic Order (Lu Lu Temple), Nobles of the Mystic Shrine; member of O. B. K., Sigma Xi and A. O. A. Honorary Societies; American Medical Association, American Urological Association, American Association of Immunologists, Philadelphia County Medical Society, Philadelphia Pathological Society, Pennsylvania State Medical Society, College of Physicians, A. M. P. O., Medical Fraternity. Residence, 4610 Spruce Street, Philadelphia, Pa. Business address, 1900 Spruce Street, Philadelphia, Pa.

DR. H. COTTER BOYLE, A.B.

(Continued from page 197)

since 1914 in Philadelphia, Pa. During the World War he served two years in France; offered services to country, immediately after declaration of war and sent to Army Medical School, Washington, D. C. Commissioned Lieutenant in Medical Corps, June 8, 1917, then to France, and was assigned to the British Expeditionary Forces and remained in France five months after the armistice was signed. Served with 17th Field Ambulance Corps, then transferred to 2d Durham Light Infantry; gassed and wounded, December 7, 1917; was in Battle of Cambria, was first Philadelphia, Pa., physician wounded in World War; returned to duty April, 1918, at No. 11 Stationary Hospital, at Rouen, France; developed influenza and bronchial pneumonia and sent to No. 8 General Hospital at Rouen, France, and transferred to No. 9 General Hospital (Dr. George W. Crile Hospital Unit), then invalid, home in June to Lakewood Base Hospital, Lakewood, N. J., and transferred to Army Hospital at Carlisle, Pa.; discharged from Base Hospital at Carlisle, Pa., July 10, 1919. Commissioned Captain, June, 1919, although member of United States Army Medical Corps, served during entire World War with British Expeditionary Forces. Specialized in fractures; at present Surgeon at Samaritan Hospital and St. Mary's Hospital; Instructor of Surgery at Temple University Medical School. Democrat. Roman Catholic. Recreations—tennis and canoeing. Clubs—American Medical Association, Philadelphia County Medical Society, Philadelphia Clinical Association, Samaritan Hospital Society, St. Mary's Hospital Society, Physicians' Motor Club, Marquette Council, No. , Knights of Columbus; Order of Alhambra, St. Stephen's Catholic Club, Philadelphia Lodge, No. 2, B. P. O. E. Residence, 1421 West Erie Avenue, Philadelphia, Pa. Business address, same.

DR. CHARLES W. DUBIN-ALEXANDROFF

(Continued from page 198)

Prominent educator, lecturer and an active member in most of the Russian organizations of Philadelphia and vicinity. Member of Americanization Committees. Member of American Medical Society. Trustee of the Russian Church of St. Nicholas, Seventh and Brown Streets; Chief Examining Physician for the Russian Brotherhood Organization, and is Examining Physician for five other Russian, Ukranian and Slavic industrial and benevolent societies. Republican. Russian Orthodox Greek Catholic Church. Recreations—drama and music. Member of Russian Club of Philadelphia, Pa. Residence, 702 North Fifth Street, Philadelphia, Pa. Business address, same.

DR. CARL LAUTERWASSER, D.O., D.C.

(Continued from page 198)

est exponent of the nature cure in America today. Introduced in this country the European method of healing by use of natural resources such as sun, water, air, natural food, etc., etc. Republican. Lutheran. Recreations—hunting, fishing and traveling. Residence, 252 Littleton Avenue, Newark, N. J. Business address, Philadelphia Sanitarium, Wayne Avenue and Walnut Lane, Philadelphia, Pa.

DR. JOHN L. LAIRD, A.B.

(Continued from page 198)

1918; Director of Biologic Laboratories, Reading Chemical Manufacturing Company, 1916-1918; Organizer and Director of the Genito-Urinary Division, Pennsylvania Department of Health, 1917-1919; Director of Bureau of Laboratories, Pennsylvania Department of Health, 1919 to date; staff of Laboratory of Research, Chemotherapy, 1922 to date. Author of "Preliminary Report—Wasserman Reaction" (Pennsylvania State Medical Journal, November, 1911); "Tuberculosis of the Kidney—Diagnosis," (Keene, Floyd L., Pathologic Society—Proceedings of 1912); "Symbiotic Autogenous Vaccines in the Treatment of Gonorrhea," (Local Publication, York, Pa., 1920); "Relation of Laboratory to the Practicing Physician," (Local Bulletin, Bedford, Pa.); "Administration of the Public Health Laboratory," (Course of Public Lecture—School Public Health and Hygiene, University of Pennsylvania, 1921); "Hand Disinfection," (care of Conover, J. R. Journal of Public Health Association, September, 1921); "Technique of Arsenical Preparations in the Treatment of Syphilis," (Therapeutic Gazette, 1922), and "New Laboratory Apparatus," (Journal of Laboratory and Clinical Medicine, May, 1922); etc. Republican. Recreations—horseback riding and swimming. Member of American Medical Association, County Medical Association, Philadelphia Pathologic Society, Philadelphia Society of American Bacteriologists. Former member of Genito-Urinary Society of Philadelphia, Pa.; American Urologic Association, Abstract Club, College of Physicians and Surgeons, William Pepper Medical Society. Residence, "The Meadow House," Spring Mill Road, Whitemarsh Valley, Pa. Business address, Pennsylvania Department of Health Laboratories, Thirty-fourth and Locust Streets, Philadelphia, Pa.

DR. ROBERT M. LUKENS

(Continued from page 199)

ist, Jewish Hospital, Philadelphia, Pa.; Instructor of Bronchoscopy and Esophagoscopy, Post-Graduate School of Medicine, University of Pennsylvania; Instructor of Bronchoscopy and Esophagoscopy, Jefferson Medical College. Author of various articles dealing with bronchoscopy, laryngology and esophagoscopy. First Lieutenant, Medical Corps, U. S. A., A. E. F. and B. E. F., World War, 1917-1919, inclusive. Republican. First Christian Church. Recreations—music and fishing. Clubs—Lodge No. 9, F. & A. M.; Forest No. 10, T. C. of L.; Henry Houston, 3d, Post No. 3, American Legion; Wildwood Crest Fishing Club, Philadelphia, Pa.; Aesculapian Club, Physicians' Motor Club, Philadelphia County Medical Society, Pennsylvania State Medical Society, American Medical Association, Philadelphia Laryngological Society, American Academy of Ophthalmology and Oto-Laryngology, American Laryngological, Rhinological, and Otological Society; American Bronchoscopic Society, American Board of Otolaryngology. Residence, 1308 Hunting Park Avenue, Philadelphia, Pa. Business address, 1923 Spruce Street, Philadelphia, Pa.

DR. JOSEF B. NYLIN

(Continued from page 199)

apy, Hospital of the University of Pennsylvania, since 1912. Associate in Physiotherapy, University of Pennsylvania Medical School and Post-Graduate Medical School. Societies—Philadelphia County Medical Society, Pennsylvania State Medical Society, Fellow, American Medical Association; member of the Pathological Society of Philadelphia, Pa.; International Society of Medical Hydrology, London, England; member of Volunteer Medical Service Corps. Lutheran. Recreation—nature study. Residence, 2117 Spruce Street, Philadelphia, Pa. Business address, University Hospital, Philadelphia, Pa.

DR. J. MADISON TAYLOR, A.B.,

(Continued from page 199)

individual and team work in leadership and organization. Then Medical School, University of Pennsylvania, 1876-1878, hospital interneship; for years in dispensary work for children, throat and nose, urology and dermatology, holding various clinical positions. Also learned the (then rare) craftsmanship of Swedish movements, induced and resisted. Later, laboratory work in physiology, aiding Professor Reichert, especially carrying out researches for Dr. S. Weir Mitchell in snake venoms. Acted as Dr. Mitchell's assistant for fifteen years, and later as his Chief of Clinic at the Infirmary for Nervous Diseases. Thus exceptional opportunities were afforded for collaboration in the care of complex diseases of body, mind, nerves and personality, demanding long and exact exploration and systematic reconstruction, oftentimes being enabled to raise the individual to higher planes of vigor than heretofore. Also he was often sent by Dr. Mitchell to accompany men convalescents on long outings and hunting trips in the United States, the Canadas and Europe (e. g., Joseph Pulitzer on the Mediterranean). Thus he saw much of the world, health resorts, spas and foreign methods of cure. Later, especially while practicing at Bar Harbor, Me., in summers of 1891-1909, he became Physician to the Foreign Ambassadors; also to many statesmen (e. g., James G. Blaine), and others distinguished in varied lines of high endeavor, in the arts, dramatic, plastic, musical and others. One summer, 1886, was spent thus at Theodore Roosevelt's ranch in Dakota. Always he kept in mind as paramount the full reestablishment of the human body, so like a living, self-repairing, self-guiding, engine and a self-directing energy or spirit, was by restoring to symmetry and adaptation of the grosser parts as a necessary condition of organic and spiritual harmony in the finer parts, cells, reflex circuits, hydraulics, pneumatics and bio-chemical mechanisms. Thus the true aim in cure is to re-establish the prodigal resources of nature, the automatic defense and repair forces, through a re-balancing or poising of structures and interactions, being superior to medication, or as a full equivalent and necessary part, of finished restorative endeavor. The hospital and lecturing positions held were many and varied. The first professional position was on diseases of children at the Polyclinic School for Graduates in Medicine from 1884, for fifteen years, also the same chair at the Medico-Chirurgical College; next became Professor of Applied Therapeutics at the Medical Department of Temple University, 1919; later of Physical Therapeutics and Dietetics. He has contributed 350 essays and articles to medical and scientific and some lay journals. Also his first book was (with Wells) on Diseases of Children, later a section on: "Development and Deformation in Children," (225 pages. Wells & McKee, 2 vols.). Also a book called "Ourselves," a "Personal and Family Record for One Couple and Their Children." Also a book (not yet published) on "The Man Who Would Be Young at Fifty"; also one on "The Nervous Invalid as a Factor in Society With Advice to Family and Friends." Also, "Adventures in Eluding the Ravages of Time," for the middle-aged. Major, State Fencibles, M. C.; also Major in the Medical Students' Army Corps, the first organization in United States by D. Ch. DeM. Sajous, at Temple University; declined by United States Army on account of over age. Republican. Protestant Episcopal. Clubs—Princeton University, Medical Country Club, Philadelphia College of Physicians, Philadelphia County Medical Society, Pennsylvania State Medical Association, American Therapeutic, American Clinical and Climatological Association. Residence, 1504 Pine Street, Philadelphia, Pa. Business address, same.

DR. JAMES WILLIAM McCONNELL

(Continued from page 199)

Philadelphia General Hospital, 1919-1922; Consulting Neurologist, West Philadelphia Hospital for Women, 1915; Assistant Neurologist to United States Army Medical School, Philadelphia, Pa., Section, 1917-1919; Neurologist, Philadelphia General Hospital, 1922; Neurologist and Psychiatrist, Howard Hospital, Philadelphia, Pa., 1922. Independent Republican. Protestant. Recreations—traveling, tennis, swimming, literature. Clubs—American Neurology Society, Philadelphia Neurology Society, American Medical Association, Philadelphia County Medical Society, Philadelphia Medical Club, West Philadelphia Medical Association, West Philadelphia Medical Book Club, Physicians' Motor Club of Philadelphia, Pa., and Pennsylvania Academy of the Fine Arts, American Society for Research in Nervous Diseases. Residence, 701 North Fortieth Street, Philadelphia, Pa. Business address, 1904 Chestnut Street, Philadelphia, Pa.

DR. RALPH PEMBERTON, B.S.

(Continued from page 200)

Hospital for one year, then substitute at Pennsylvania Hospital, then interne at Philadelphia General Hospital. Appointed Assistant Visiting Neurologist at Philadelphia, Pa., Hospital. Instructor in Medicine, University of Pennsylvania. Then Assistant Visiting Physician to University Hospital, Woodward Fellow, in Physiological Chemistry at the Pepper Laboratory, University of Pennsylvania. Now Visiting Physician at Presbyterian Hospital and Director of Department of Metabolic Diseases at Presbyterian Hospital. During world War in charge of intensive treatment of arthritis for United States Army and was commissioned by United States Government with the rank of Major. Author of the following medical works: (Contributed section on Metabolic Diseases), Hand-book of Medical Treatment by Da Costa, also the section on Diseases of Muscles, Bones and Joints, in the Nelson Loose Leaf System of Medicine, also section on Diseases of Muscles, Bones and Joints in text book of Diagnosis, published by Saunders and edited by Dr. George Blumer, of Yale; also section on Arthritis in text book on Medicine, by American authors, edited by Cecil and published by Saunders (on press at present time). Independent. Unitarian. Clubs—Member of Delta Psi Fraternity, Sigma Psi Fraternity, Philadelphia Club, Racquet Club, Philadelphia Barge Club, Tredyffrin Country Club, American Medical Association, Philadelphia County Medical Society, College of Physicians, Fellow of American College of Physicians, American Society for Clinical Investigation, Historical Society of Pennsylvania, Academy of Natural Sciences, Franklin Institute. Residence, Paoli, Pa. (April to December); 2122 Sansom Street, Philadelphia Pa. (December to April). Business address, 2120 Sansom Street, Philadelphia, Pa.

DR. DAVID PENNOCK, B.S., D.O.

(Continued from page 201)

member of all Osteopathic Societies, Phi Sigma Gamma Fraternity. Residence, 1630 West Allegheny Avenue, Philadelphia, Pa. Business address, 1813 Pine Street, Philadelphia, Pa.

DR. MARTIN E. REHFUSS

(Continued from page 201)

Rehfuss. Educated Central High School, University of Pennsylvania, University of Pennsylvania School of Medicine (M.D., 1909). Post-graduate course at Paris and Berlin. Married Lettie Page Woods, June, 1921. Interne at University Hospital, Philadelphia, Pa., and American Hospital in Paris. Author on various subjects pertaining to digestion. Associate of Medicine at Jefferson Medical College. Republican. Presbyterian. Clubs—Member of College of Physicians, Philadelphia and Merion Cricket Clubs and Art Club. Residence, Lennox Apartments, Thirteenth and Spruce Streets, Philadelphia, Pa. Business address, Sprucemont Building, Sixteenth and Spruce Streets, Philadelphia, Pa.

DR. ISAAC STARR, JR.

(Continued from page 202)

Savage (Barclay) Starr. Educated Chestnut Hill Academy, Princeton University, (B.S., Magna Cum Laude, 1916); University of Pennsylvania (M.D., 1920). Married April 22, 1922, Edith Nelson Page, daughter of Howard W. Page, Esq. Father of Isaac, 3d, born May 17, 1923; Vidal Davis, born May 17, 1923, and Lynford Lardner, born June 7, 1926. House officer at Massachusetts General Hospital of Boston, 1920-1922. Instructor in Pharmacology at School of Medicine, University of Pennsylvania; also Acting Physician to the University Hospital. Medical practice, teaching and research at School of Medicine, University of Pennsylvania. Independent Republican. Protestant Episcopal. Recreations—tennis, fly fishing, sailing, gardening. Clubs—Member of Delta Psi Fraternity, Alpha Omega Alpha Honorary Medical Society, Princeton Club of Philadelphia, Pa.; Philadelphia Club, Philadelphia Cricket Club, Philadelphia County Medical Society, John Morgan Society. During World War enlisted, May, 1917, in Medical Corps; transferred to Students' Army Training Corps, October, 1918, and assigned to duty at University of Pennsylvania; discharged December, 1918. Author of many papers pertaining to medicine in its allied sciences. Residence, 505 Cresheim Valley Road, Chestnut Hill, Pa. Business address, University of Pennsylvania, Philadelphia, Pa.

DR. LEON FRANKLIN LUBURG

(Continued from page 203)

Hospital of the University of Pennsylvania; Assistant Obstetrician and Gynecologist, Philadelphia General Hospital; Assistant Gynecologist to Howard and American Stomach Hospitals; Chief of the Out-Patient Department in the Gynecological and Obstetrical services in both the Howard Hospital and the Hospital of the University of Pennsylvania; appointed First Lieutenant and Assistant Surgeon, Medical Department, National Guard of Pennsylvania, June 9, 1909; Captain, June 9, 1914, and Major and Regimental Surgeon, May 13, 1916; assigned with Third Pennsylvania Infantry; saw service with his regiment at the Mexican Border in 1916; during the late World War was Surgeon and Board Member of the Selective Service Draft Board, No. 50, for Philadelphia County. Republican. Protestant Episcopal. Clubs—Member of the following Masonic Organizations: Olivet Lodge, No. 607, Free and Accepted Masons; Harmony Royal Arch Chapter, Corinthian "Chasseur," Commandery, Knights Templar; Philadelphia Consistory, 32d degree Masons; Ancient Arabic Order (Lu Lu Temple), Nobles of the Mystic Shrine, and Past Surgeon, Lu Lu Temple Mounted Guard. Member of the following medical societies: Philadelphia County Medical Society, Pennsylvania State Medical Society and American Medical Association; Physicians' Motor Club. Residence, 1822 Girard Avenue, Philadelphia, Pa. Business address, same (twenty-second year at same address).

DR. EUGENE UNDERHILL

(Continued from page 203)

Rhode Island and Connecticut. Educated at Wyoming Seminary and in private schools, Hahnemann Medical College, 1893; attended clinics at Heidelberg University. Married Minnie Lewis, of Spring Hill, Pa. Father of Eugene, Jr., a graduate of Swarthmore College and of the Medical School of the University of Pennsylvania. Was the first regular secretary of the Inter-Collegiate Y. M. C. A. of Philadelphia, Pa. Member of Emergency Medical Corps during the Spanish-American War. Was District Secretary of American National Red Cross for Pennsylvania, New Jersey, Delaware and Maryland, and as representative of the Order of the International Red Cross, conferred the decoration of the order upon Clara Barton, for distinguished services in behalf of humanity. In 1894 founded the Philadelphia School for Nurses which supplied the first emergency nursing service during the World War. Revived and had amended the charter of the old Central Hospital of Philadelphia, Pa., which, under his financial assistance and management, now owns and occupies one of the most valuable central properties at Chestnut and Twenty-third Streets. Appointed by the International Hahnemannian Association to investigate the claims of Dr. Albert Abrams, relative to the Abrams Methods of Electronic Diagnosis and Treatment. Part of his findings were subsequently confirmed and reported to the Royal Society of Medicine in London by an English committee, headed by Sir Thomas Horder. Independent Republican. Presbyterian. Clubs—President of the International Hahnemannian Association, 1924; Member, Medico-Physical Research Association; Member of Wyalusing Lodge, No. 618, Free and Accepted Masons; Ancient Accepted Scottish Rite, Philadelphia Consistory, 32d degree Masons; Ancient Arabic Order (Lu Lu Temple), Nobles of the Mystic Shrine; Chairman, I. H. A. Sesqui-Centennial Medical Convention Committee; author of a text book of Anatomy, Sickroom Care and Practice, Modern Obstetrical Nursing, Modern Surgical Nursing, Nursing—the Heart of the Art, and about sixty brochures covering the details and management of various diseases, besides many scientific papers covering a wide range of medical and other subjects. Residence (town), 2010 Chestnut Street, Philadelphia, Pa; (country), "Tundawah," Swarthmore, Pa., and farm, Spring Hill, Pa., R. F. D., Wyalusing, Pa.

DR. HOWARD S. ANDERS

(Continued from page 204)

giving home rule and inherent right for municipal street cleaning if desired over contract methods. Independent Republican. Baptist. Recreations—yachting, tennis, golf, travel, literature, music, art exhibits. Clubs—Member, Neighborhood Club of Bala, Pa.; Medical Club, Pennsylvania State and American Medical Societies, American Association for Advancement of Science, Fellow, Royal Meteorological Society, and Authors' Club, London, England; Academy of Fine Arts, Society of Arts and Letters, Philadelphia, Pa., of which he is president, and has been for four consecutive years, an unprecedented record in the history of the society. His radio talks on health and civic topics are considered by WDAR among the most popular and effective that have been given.

DR. JOSEPH B. WOLFFE

(Continued from page 204)

fice, Washington, D. C., invented the cardiovascular dynamometer. Author of chapter on Angina Pectoris in Sajous' Medical Cyclopedia, "Not All Heart Pains Are Due To Heart Disease," "Cardiac Capacity Determined By Standardized Effort," and other medical articles. Lecturer in Diseases of the Heart and Correlative Medicine, Temple University Medical School. Chief of heart clinics at Mt. Sinai and Samaritan Hospitals; Member of Board of Governors of the Philadelphia Heart Association since 1922; visiting physician to the Jewish Convalescent Home. Hebrew. Clubs—Sublime Healer of the Physicians' Square Club of Philadelphia, Pa; Member of the American Medical Association, Associate Member of the American College of Physicians, Phi Delta Upsilon Fraternity, Physicians' Motor Club, Temple University Faculty Club, etc. Residence, 943 North Fortieth Street, Philadelphia, Pa. Business address, 1829 Pine Street, Philadelphia, Pa.

DR. ARTHUR J. WILLSON

(Continued from page 204)

lulose Chemistry, pertaining to manufacture of artificial silk (now known as Rayon), and charitable medical practice. In October, 1924, formed the Rayon Silk Company of America, Inc., which specializes in the making of Rayon and of which he is the President; also Charter Member of Scranton Life Insurance Company, Scranton, Pa. While at University of Pennsylvania, was a member of the track team for three years. Republican. Protestant Episcopal. Recreations—golf, horseback riding and all out-of-door sports. Clubs—Member of Peter Williamson Lodge, Free and Accepted Masons, Scranton, Pa.; Art Club of Philadelphia, Pa.; Union League, Merion Cricket Club, American Medical Association. Business address, 603 Bellevue Court Building, Philadelphia, Pa.

DR. BENJAMIN FRANKLIN BAER, JR.

(Continued from page 204)

Susan Heath, born June 22, 1922, and William Goodell, 2d, born July 22, 1924. Associate Professor, Ophthalmology, Graduate School of Medicine, University of Pennsylvania; Ophthalmologist, Howard; Wills Hospital; Assistant Ophthalmologist, University Hospital; Major, Medical Corps, United States Army, 1917-1918; overseas with University Base Hospital, Mobile Hospital, No. 1; Consultant Ophthalmologist, Base Hospital, Aria Mars-sur-Allier. Republican. Unitarian. Clubs—Member of Philadelphia Country Club, Penn Athletic Club and College of Physicians. Residence, 1927 Spruce Street, Philadelphia, Pa. Business address, same.

DR. RAYMOND GREGG BLOOD

(Continued from page 205)

dist. Recreation — profession. Clubs — American Medical Association, American Institute of Homeopathy, the Homeopathic Medical Society of State of Pennsylvania, Progress Lodge, No. 609, Free and Accepted Masons; Siloam Royal Arch Chapter, No. 226; Frankford Commandery, No. 92; Charter Member, Ancient Arabic Order (Lu Lu Temple), Nobles of the Mystic Shrine; Northeast Shrine Club, Northeast Square Club, Keystone Automobile Club, Physicians' Motor Club, American Legion, Frankford Post, No. 211; Tall Cedars of Lebanon, No. 10; Ioska Tribe, I. O. R. M.; Brotherhood of America and Maccabees. Residence, 3367 Frankford Avenue, Philadelphia, Pa. Business address, same.

DR. L. NAPOLEON BOSTON

(Continued from page 205)

Stomach, Philadelphia, Pa., 1906; Pathologist, Frankford Hospital, 1909; Professor, Physical Diagnosis, Medico-Chirurgical College, 1912-1916; same, University of Pennsylvania, 1916-1917; Associate Professor of Medicine, Post-Graduate School, University of Pennsylvania, 1919. Clubs—National County and State Medical Societies, Society of War of 1812, Rotary Club of Philadelphia. Residence, 2024 Chestnut Street, Philadelphia, Pa. Business address, same.

DR. ISRAEL BRAM

(Continued from page 205)

time. Independent. Hebrew. Recreation—study. Clubs—American Medical Association, Penn State Medical Society, Philadelphia County Medical Society, Physicians' Motor Club of Philadelphia, Equity, No. 591, Free and Accepted Masons. Collaborator of Editorial Staff of Endocrinology, which is the organ of the association for the study of internal secretions; member of the Association for the study of internal secretions; author of book published by C. V. Mosby Company of St. Louis, Mo., 1920; book is entitled "Exophthalmic Goiter and Its Non-Surgical Treatment;" also author of "Goiter, Non-Surgical Types and Treatment," published by the Macmillan Company, New York, N. Y., 1924. Residence, 1633 Spruce Street, Philadelphia, Pa. Business address, same.

DR. HENRY BEATES, JR.

(Continued from page 206)

Free and Accepted Masons; Member of Corinthian Chapter, Royal Arch Masons; St. Albans Commandery, Knights Templar; Ancient Accepted Scottish Rite, Philadelphia consistory, 32d degree Masons; Ancient Arabic Order (Lu Lu Temple), Nobles of the Mystic Shrine; Member of Contemporary Club, the Medical Club of Philadelphia, Founder of Philadelphia Alumni Association of University of Pennsylvania, a flourishing social organization copied and established in many of the principal cities of the United States; Member of General Committee of Revision of United States Pharmacopoeia, for the tenth decennial revision; also of the subcommittee on Scope. Republican. Lutheran. Residence, 302 Audubon Avenue, Wayne, Pa. Business address, 1222-23 Medical Arts Building, Philadelphia, Pa.

DR. THOMAS WILLIAM BROCKBANK

(Continued from page 207)

diseases of the rectum and colon, electrotherapeutics and the diagnosis and treatment of chronic disease. Ancestors of father's side were Danish; went to England in 1053, taking active part in army of William the Conquerer in the Conquest of England. Father, with his parents, Senes and Ann (Bird) Brockbank, and two brothers and two sisters, came to America in 1849, settling first in Philadelphia, Pa., and later in St. Mary's, Elk County, Pa. Mother's parents, Adam and Susan Kemmerrer, came from Bavaria in 1840, settling in St. Mary's, Elk County, Pa. Dr. Brockbank married Annie Elizabeth Kroan, October 16, 1889; their only child, Adelaide Monica, was born February 7, 1895. Republican. Roman Catholic. Recreations—golf, motor trips in mountains of native State, pinochle with a few good friends, fancy poultry and a game of poker now and then. Clubs—Fourth Degree, Member of Knights of Columbus; Associated with Santa Maria Council, No. 263; Member, Medical Club of Philadelphia and Keystone Motor Club. Residence, 5910 Greene Street, Philadelphia, Pa. Business address, same.

DR. ARTHUR EDWARD STANISLAUS CASEY

(Continued from page 207)

sian prisoners of war, held by the Germans. These commissioners were known as the Repatriation Commissioners, whose services consisted of treating the diseased victims and shipping the healthy ones home. Remained in service ten months after armistice was signed and was honorably discharged September, 1919, and was then given commission of Captain. Returned to Philadelphia, Pa., and entered United States Public Health Service, commissioned Assistant Surgeon of the Reserve of the United States Public Health Service in October, 1919, as Liaison Officer of Veterans' Bureau of Rehabilitation. Resigned from United States Public Health Service on February 1, 1921, to give full time to the practice of medicine. Specializes in children's diseases at present. Medicinal Director of St. Vincent's Orphans' Home, Lansdowne, Pa.; Assistant Visiting Pediatrician at Misericordia Hospital, and Clinical Assistant of Pediatrics, Presbyterian Hospital. Republican. Roman Catholic. Recreation—golfing. Clubs—Philadelphia County Medical Society, Pennsylvania State Medical Association, Penn Athletic Club, Physicians' Motor Club, American Medical Association, Pediatric Society of Philadelphia, Pa.; Knights of Columbus, Council, No. 14; Delta Sigma Fraternity. During college days was a member of University of Vermont Football team, Director of St. Carthage Building and Loan Society and Terrace Building and Loan Society. Residence, 5915 Cedar Avenue, Philadelphia, Pa. Business address, same.

DR. JOHN WILLIAM BRANSFIELD

(Continued from page 206)

lege of Surgeons; College of Physicians of Philadelphia, Pa.; Philadelphia Academy of Surgery; Member of American Medical Association, Pennsylvania State Medical Society, Philadelphia County Medical Society. Residence, 2025 Walnut Street, Philadelphia, Pa. Business address, same.

DR. JOHN ALLAN BERTOLET

(Continued from page 207)

ber of American College of Surgeons. During World War was in service from May 29, 1917, to May 15, 1919. Entered as Lieutenant in Medical Corps and was made Major, 1919, on discharge. Was in Medical Reserve ten months in France, balance in United States of America. Republican. Lutheran. Recreations—golfing, fishing and swimming. Clubs—Princeton Club of Philadelphia, Phila. County Medical Society, Pennsylvania State Medical Society, American Medical Association. Residence, 1530 Locust Street, Philadelphia, Pa. Business address, same.

DR. SWITHIN T. CHANDLER

(Continued from page 207)

nis and baseball. Clubs—Phi Rho Sigma Medical Fraternity, Philadelphia County Medical Society, Philadelphia Obstetrical Society, member of Draft Board during the war, was member of Penn Varsity Baseball team, 1909-1910; Penn Athletic Club, Medical Club of Philadelphia, Pa.; University of Pennsylvania Alumni, Physicians' Motor Club and Germantown Cricket Club. Residence, 5904 Greene Street, Philadelphia, Pa. Business address, same.

DR. CLAUDE P. BROWN

(Continued from page 207)

ciation of Immunologists, the American Society of Clinical Pathologists, Philadelphia Medical Club, Physicians' Motor Club, Aesculpian Club, Brookline Square Club. Residence, 6222 Ellsworth Street, Philadelphia, Pa. Business address, 2322 Delancey Street, Philadelphia, Pa.

DR. JUDSON DALAND

(Continued from page 208)

sociation, Medical Society, State of Pennsylvania; American Climatological and Clinical Association (ex-President), College of Physicians of Philadelphia, Pa.; Philadelphia Neurological Society, Pathological Society of Philadelphia, Pa.; Medical Club of Philadelphia, Pa. (ex-President); Military Order of Foreign Wars, Moscow Therapeutic Society (honorary member), and many other medical societies and organizations. Republican. 32d degree Mason. Clubs—Union League, Penn Athletic Club, Art Club, Bachelors' Barge Club, Army and Navy Club (Washington, D. C.). Wrote "Report of the Clinical Aspect of the Epidemic of Influenza in the United States Naval Hospital, Philadelphia, Pa." (U. S. Medical Bulletin); also more than one hundred articles in medical magazines, chapters in various medical books, etc. Widely known as a lecturer on medical topics. Residence, 317 South Eighteenth Street, Philadelphia, Pa.

DR. GEORGE MORRISON COATES

(Continued from page 208)

can. Protestant Episcopal. Recreations—out-door sports. Member of University Club, University Barge Club, Military Order of Foreign Wars, Phi Gamma Delta, Alpha Mu Pi Omega, Medical Club of Philadelphia, Pa.; Philadelphia County Medical Society, College of Physicians, of Philadelphia, Pa.; Philadelphia Laryngological Society (Secretary, 1913-1914; President, 1914-1916); Fellow, American Laryngological Association (Secretary, 1920 to date); Fellow, American Otological Society; Fellow, American College of Surgeons; Fellow, American Bronchoscopic Society; Fellow, American Laryngological, Rhinological and Otological Society (Vice-President, 1926); Fellow, American Association of Immunologists; Chairman, 1921, Ear, Nose and Throat Section of the Clinical Congress of Surgeons of America; Chairman, 1922, Eye, Ear, Nose and Throat Section, Pennsylvania State Medical Society; Chairman of the Ear, Nose and Throat Section of the American Medical Association, 1926; Professor of Otology, Graduate School of Medicine, University of Pennsylvania, 1917 to date; Associate Surgeon, Ear, Nose and Throat Department, Pennsylvania Hospital; Otolaryngologist, Medico-Chirurgical Hospital; Consulting Otolaryngologist, Pennsylvania Institute for the Feeble Minded; The Sharon Hospital, Sharon, Conn., and to the United States Veterans' Bureau of Pennsylvania; Assistant Surgeon, United States Navy, 1898, during the war with Spain; commissioned First Lieutenant and Assistant Surgeon, National Guard of Pennsylvania, 1901; Major and Surgeon, 1903-1915; Lieutenant-Colonel, retired list, 1916; Major, Medical Corps, United States Army, September 15, 1917; Chief of Section, Surgery of the Head, base hospitals at Camp Sevier and Camp Hancock; Commanding Officer, Base Hospital, No. 56, United States Army, Allerey, France; Lieutenant-Colonel, September, 1918. Honorably discharged, May 24, 1919, Colonel, Medical Officers' Reserve Corps, March 24, 1924. Vestryman, Pro-Cathedral of St. Mary, Philadelphia, Pa., and St. Paul's Church, Glen Loch, Pa.; Trustee, Pennsylvania Institute for the Blind, and St. Michael's Home for Colored Cripples; Captain, Varsity Track Team in college. Residence, 1721 Pine Street, Philadelphia, Pa. Business address, same.

DR. THOMAS LAWRENCE DOYLE

(Continued from page 208)

Forces. During World War was commissioned First Lieutenant, July 27, 1917; promoted to Captain in England with British Army, 1918; Prince of Wales Hospital, London, England, until September, 1917; in France with 1st Third North Midland Field Ambulance Corps; served as Regimental Medical Officer with 1st, Fifth Lincoln Regiment, the Eighth Sherwood Foresters, the 1st, Fifth South Staffordshire Regiment and the 230th Brigade, Royal Field Artillery (Flying Column). Was wounded in action three times and awarded British Military Cross and two citations. Was discharged April 26, 1919. Was then Chief Resident Physician at Hahnemann Hospital, Philadelphia, Pa., after which he returned to England for post-graduate work. Unofficially attached to Queen's House Hospital, Sidney, Kent County, England. Then came to Philadelphia, Pa., and practiced plastic and general surgery. Roman Catholic. Recreation—golfing. Honorary member of Royal College of Medicine of England, honorary member of Edinburgh University Union, member of State A. I. H. Homeopathic Medical Society, County Medical Society, London Post, No. 1, Department of British Isles, American Legion; B. P. O. E., No. 2; West Philadelphia Lions Club, Penn Athletic Club, Whitemarsh Valley Country Club. Residence, 2100 Walnut Street, Philadelphia, Pa. Business address, 1419 Spruce Street, Philadelphia, Pa.

DR. THOMAS EDWIN ELDRIDGE

(Continued from page 209)

Canada, where friends had preceeded him. After a short time in Canada he decided to throw in his lot with the United States, which, from his point of view, offered exceptional opportunities to ambitious young men. Went from Toronto, Canada, to Detroit, Michigan, where he began to study medicine with the view of becoming a medical missionary. In 1896, he received his State license to practice medicine, surgery and obstetrics. Immediately became deeply interested in the practice of medical electricity through the influence of his preceptor, Dr. Thomas H. Hicks, who was, at that time, a professor and gold medalist in this science. Since 1897, has specialized in the practice of Electro-Therapy, and has long been recognized as a pioneer, teacher, lecturer and leader in this particular science. Was the third man in the United States to use the X-ray for therapeutic purposes, and the first man in Pennsylvania to use radium for the treatment of cancer. The first radiographs in Pennsylvania, and probably in the United States, were developed by him, and exhibited by The American Electric Therapeutic Association at the University of Pennsylvania. Was also the first man to note and record the fact that the X-ray would turn the flesh of a negro to a lighter color. This fact was also noted some months later at the University of Pennsylvania. At the outbreak of the war, he was offered a commission as Civilian Aviator-Instructor in Ballooning, but instead of accepting this, he devoted his time giving illustrated lectures on Ballooning and Aviation at Mt. Gretna and other camps when ordered. Is an authority on ballooning in general; President of the Philadelphia Aeronautical Recreation Society, Director of the Aero Club of Pennsylvania, and the holder of the Altitude Distance and Time in the Air records for Pennsylvania. Has a record of over one hundred and fifty ascensions, twenty-five all-night trips, and one parachute drop from an altitude of thirty-five hundred feet. Recreations—training birds and dogs, motoring, canoeing and flying. Clubs—Member of Penn Athletic Club, American Academy of Political and Social Science, the Penn Club, Penn Barge Club, Optimist Club, City Business Club, Lions Club and many fraternal and religious organizations. Residence, 1507 Girard Avenue, Philadelphia, Pa. Business address, same.

DR. SENECA EGBERT, A.M., DR. P.H.

(Continued from page 209)

lege of Philadelphia, Pa., 1899-1916; Major, Medical Corps, United States Army, April, 1917, to October, 1918. Democratic (in national affairs). Recreations—walking, motoring, gardening. Clubs—Philadelphia College of Physicians, Philadelphia County Medical Society, Pennsylvania State and American Medical Associations, American Public Health Association, American Social Hygiene Association, Phi Kappa Psi, Phi Rho Sigma (Medical), and Sigma Xi Fraternities. Residence, 200 Beechtree Lane, Wayne, Pa. Business address, School of Hygiene, University of Pennsylvania, Philadelphia, Pa.

DR. FREDERICK KRAUSS

(Continued from page 210)

thalmic Surgeon to Episcopal Hospital, Laryngologist to Abington Hospital, etc. Republican. Lutheran. Recreation—golfing. Clubs—Fellow of College of Physicians, Fellow of American Medical Association, Fellow of Academy of Ophthalmology and Laryngology, Fellow of College of Surgeons, member of Philadelphia County Medical Society, Pennsylvania State Medical Society, Pediatric Society, Northern Medical Association, Philadelphia Medical Club, Old York Road Country Club, Welcome Lodge, No. 453, F. & A. M.; Harmony Chapter, No. 52, R. A. M.; Mary Commandery, No. 36, Knights Templar, and Lu Lu Temple, Ancient Arabic Order, Nobles of the Mystic Shrine. Medical Advisor, United States Selective Service. Residence, Elkins Park, Pa. Business address, 1703 Chestnut Street, Philadelphia, Pa.

DR. TEMPLE SEDGWICK FAY

(Continued from page 211)

Graduate School of Medicine at the Medico-Chirurgical and Polyclinic Hospitals, Neurologist to the Abington Memorial Hospital, Consulting Neurologist for the Mary Drexel Home, for Diseases of Children; Assistant Neurologist to the Episcopal Hospital, Neuro-Surgeon to the Episcopal Hospital, and Assistant Surgeon to the Orthopedic Hospital. Author of "Lesions of the Optic Chiasm and Tracts and Their Relation to Adjacent Vascular Structures," Archives, Neurology and Psychiatry, June, 1923; "Ventriculoscopy, Intra-Ventricular Photography in Internal Hydrocephalus," Journal American Medical Association, February 17, 1923; "Eosinophilia and Albuminuria in Scabies," Archives, Dermatology and Syphilology, 1921; "Administration of Hypertonic Salt Solution for Relief of Intracranial Pressure," Journal American Medical Association, May 19, 1923; "Comparative Values of Magnesium Sulphate and Sodium Chloride for the Control of Intracranial Pressure," Journal American Medical Association, March, 1924; "Diagnostic Value and the Interpretation of Cerebro-Spinal Determinations," Annals of Surgery, 1924; "Post Encephalitic Parkinsonian Syndrome, Showing Tramping and Champing Movements," Atlantic Medical Journal, 1924; "Problems of Cerebro-Spinal Pressure," Surgical Clinics of North America, March, 1924; "Acute Pulmonary Edema and Terminal Pneumonia Following Ligation of the Posterior Root of the Seventh Dorsal Segment," Journal of Nervous and Mental Diseases, 1924; "Operative Relief for Pain for Deep Carcinoma of the Face and Neck," American Journal of Roentgenology, 1925; "The Cerebral Vasculature, a Preliminary Report of Studies by Means of the Roentgen Ray," Journal, American Medical Association, June, 1925; "The Control of Intracranial Pressure," Journal, American Medical Association, 1925; "Management of Intracranial Pressure," West Virginia Medical Journal, 1925; "Head Injuries in Children," published by the Medical Searchlight, May 14, 1926; "Visual Hallucinations in Organic Disease of the Brain," "The Effect of Cordotomy on Spasticity and the Reactions of Defense," Archives of Neurology and Psychiatry; "The Surgical Relief for Pain in Metastatic Carcinoma of the Face and Neck," Surgery, Gynecology and Obstetrics, September, 1926; "The Final Solution of the Intracranial Pressure Problem," Archives of Surgery; "Unilateral Striatal Disease in Relation to Syphilis," "Combined Glosso-Pharyngeal and Cervical Root Resection for Pain from Carcinoma of the Throat." Politics, Republican. Religion, Unitarian. Recreations—golfing and tennis. Member of the Philadelphia County Medical Society, American Medical Association, Amercian Neurological Association, Philadelphia Neurological Society (Treasurer), Philadelphia Psychiatric Society, Pennsylvania State Medical Society, University Club, Philadelphia Country Club, Physicians' Motor Club, Phi Kappa Psi Fraternity, Nu Sigma Nu Fraternity, Sigma Xi Fraternity, Alpha Omega Alpha (honorary), Benjamin Franklin Post, American Legion. Wife, Marion Hutchinson Button, who is the great- great- granddaughter of Sir Joseph Priestly and great- great-granddaughter of Elihu Yale. Residence, Elbow Lane, Chestnut Hill, Philadelphia, Pa. Office, 1834 Spruce Street, Philadelphia, Pa.

DR. RICHARD A. KERN

(Continued from page 211)

ior Grade), Medical Corps, United States Navy; July 30, 1917, promoted to Lieutenant, July, 1918. Discharged October 16, 1919. Then returned to Philadelphia, Pa., and commenced practice of medicine, specializing in internal medicine. Author of various articles pertaining to internal medicine. Associate in Medicine, School of Medicine, University of Pennsylvania; Associate in Medicine, Graduate School of Medicine, University of Pennsylvania; Assistant Physician, Hospital of the University of Pennsylvania. Republican. Lutheran. Member of College of Physicians of Philadelphia, Pa.; American Society for Clinical Investigation; Society for the Study of Asthma and Allied Diseases; American Allergic Society, American Medical Association, University Club, Philadelphia Country Club, Penn Athletic Club, Phi Chi Fraternity, Alpha Omega Alpha Fraternity. Residence, 2357 East Dauphin Street, Philadelphia, Pa. Business address, Medical Arts Building, Philadelphia, Pa.

DR. HARRY FLETCHER FINDEISON

(Continued from page 211)

en years as an Inspector of Optical and Fire Control Instruments, serving in that capacity during the World War. He has been active in the religious affairs of his community, filling many offices of trust and contributing largely toward the success of the many efforts, campaigns, etc., of the church of which he is a member. In 1923 he was elected Secretary of the Pennsylvania State Naturopathic Association, and has served his association in that capacity since that time. In 1925 he was appointed to serve a four-year term on the Board of Naturopathic Education, Examination and Qualification, and subsequently was elected Secretary of said board. He has been a member of the Faculty of the Pennsylvania College of Naturopathy since the Fall of 1923, and in June, 1925, was elected Vice-President of the college. Independent Republican. Seventh-day Adventist. Recreations—was an all-around athlete, but at present his only recreation is reading, but swims twice a week. Member of Mozart Lodge, No. 436, F. & A. M.; Artisan's Order of Mutual Protection, American Naturopathic Association, Pennsylvania State Naturopathic Association, Philadelphia County Naturopathic Society. Residence, 49 North Fifty-second Street, Philadelphia, Pa. Business address, same.

DR. WILLIAM ELKIN RAKEN

(Continued from page 212)

Italian Army along the whole Italian front; then made Commander of United States Hospital at Cornigliano, Ligure, Italy, and later was made Port Medical Officer of the Port of Genoa, Italy; returned to United States, September 1, 1919, and was discharged with a commission of Major. Received citation of Military Cross (Croce de Guerra) and was made Chevalier of the Crown of Italy by the King of Italy. Also Director of Ritz Building and Loan Association, and Director of Tioga Building and Loan Association. While a student at Jefferson Medical College, was a member of the football team. Republican. Jewish. Recreations—golfing, tennis, horseback riding and all out-door sports. Member of Jordon Lodge, No. 676, F. & A. M., Allentown, Pa.; Bloomsburg Chapter, Royal Arch Masons, Bloomsburg, Pa.; Ancient Accepted Scottish Rite (Bloomsburg Consistory), 32d degree Masons; Ancient Arabic Order (Rajah Temple, of Reading, Pa.), Nobles of the Mystic Shrine; Philadelphia Medical Society, Pennsylvania State Medical Association, American Medical Association, Tioga Post, No. 319, American Legion (was organizer and twice Commander); Military Order of Foreign Wars, Staff Member of State Fencibles, Lu Lu Temple Yacht Club, La Societe Des 40 Hommes et 8 Chevaux, Boosters' Association, B. P. O. E., No. 2; I. O. O. F., Philanthropic Lodge; was Chairman of Committee on Medical Aid for Disabled Soldiers of American Legion, Department of Pennsylvania, 1920-1923. Residence, 1912 West Erie Avenue, Philadelphia, Pa. Business address, 1811 Pine Street, Philadelphia, Pa.

DR. EDWARD J. BURNS

(Continued from page 212)

Boy Bands" and is Instructor of St. Monica's Naval Battalion Band A. Recreations—music, rowing, autoing and traveling. Clubs—Benevolent Protective Order Elks, No. 2; Loyal Order of Moose, No. 54; Tilligham Post, Veterans of Foreign Wars; St. Monica's Holy Name Society. Residence, 1341 Shunk Street, Philadelphia, Pa. Business address, same.

DR. WILLIAM POWELL WILSON, Sc.D.

(Continued from page 212)

dred Willcox and David Hawxhurst. Assistant in Botanical Laboratory, Harvard University, 1874-77; Professor, Anatomy and Physiology of Plants, 1884-96; Director, School of Biology, 1890-94, University of Pennsylvania; Founder, 1893, and since Director, Philadelphia Commercial Museum; Director, General National Export Exposition, 1899; Chairman, Philippine Exposition Board, St. Louis Exposition, 1904; Commercial Attache, Pan-American Congress, Mexico; Representative of State of Pennsylvania and City of Philadelphia, Pa., Brazilian Centennial, 1922; American delegate-at-large, Americanists Congress, Rio de Janeiro, 1922. Republican. Unitarian. Recreations—reading and nature study. Member of American Philosophical Society, Philadelphia Academy of Natural Sciences, Botanical Society of America, Washington Academy of Sciences, City Club of Philadelphia, Pa.; Manufacturers' Club, Deutschen Botanischen Gesellschaft, American Association of Museums, American Academy of Political and Social Science, National Geographic Society, National Conservation Association, Philadelphia Chamber of Commerce (Educational Committee), Chamber of Commerce of United States (National Councillor), Society of the Sigma Xi (University of Pennsylvania Chapter), Association for the Advancement of Science (Fellow). Residence, 640 North Thirty-second Street, Philadelphia, Pa. Business address, Philadelphia Commercial Museum, Thirty-fourth Street below Spruce Street, Philadelphia, Pa.

HENRY ARNSTEIN, Sc.D., Ph.D., E.D.

(Continued from page 213)

until 1919; then engaged in consulting engineering practice in San Francisco, Calif.; came to Philadelphia in 1921. Specializes in utilization of natural resources, the elimination of waste materials and the recovery of by-products. Designer and builder of several plants for Fleischmann Yeast Company and the American Diamalt Company of California, Cereal Products Refining Company, San Francisco; The Ham Malt Extract Co., St. Paul, Minn.; Federal Chemical Company, Nitro, W. Va.; British Columbia Distilling Company, Vancouver, B. C.; The American Industrial Chemical Company, Los Angeles, Calif.; Velez Daniez, Cartagena, Colombia, South America; Colombia Sugar Company, Sincerin, Colombia, South America; Quebec Industrial Alcohol Company, Montreal, Canada; The Virgin Island Products Corporation, St. Croix, Virgin Islands; The K & F Vegetable Products Company, Philadelphia, Pa.; The Eastern Yeast Company of New York, The La-Vicaya-Jose Arachabala, Cardenas, Cuba. Also patentee of processes for the production of alcohol from waste products and the utilization of such alcohol for motor fuel purposes in place of gasoline. Have now (1926) six plants in operation producing such alcoholic fuel. Developed and patented processes for the economic conversion of saw dust into sugar and fuel alcohol. Developed the processes for the production of compressed yeast for molasses and mineral salts. Proved the value of yeast as a nutritive and corrective agent, and introduced same in commerce, thus being responsible for the tremendous increase in the consumption of yeast. Developed the process and introduced the first green malt—diastatic malt extract in the U. S. A. Reported by the internationally known engineer, Walter G. Clarke: "The most proficient man in both American and European countries in the science of fermentation and distillation." Received favorable public commendations in Canada, Australia and Colombia, S. A., also in Cuba on the scientific achievements for producing an economical and efficient alcoholic motor fuel, outdistancing gasoline. Recipient of an award of merit for Distinguished Engineering Services, by the American Association of Engineers (1926). Author of the following treatises: "The Importance of Yeast as a Medical and Nutritive Agent," "Synthetically Prepared Food Materials," "Some False Pretenses in Science," "Compressed Yeast as a Sugar By-Product," "The Utilization of Molasses in the Manufacture of Compressed Yeast, Industrial Alcohol, Motor Fuel, Ether, Vinegar, Potash and Carbonic Acid Gas," "The Future of the Sugar Industry," "The Economic Conditions of the Sugar Industry," "The Importance of Alcohol and Its Relations to National Economics," "The Chemical Engineer," "Recovering Values from Waste Products by Distillation," "The Ethical Side of Alcohol in Engineering" (1926), "'La Utilizacion de Las Mieles' on la Fabricacion de 'Lavadura Comprimida, Alcohol, Combustible de Motor, Eter, Vinagre, potass y Gas Acido Carbonico"; "El Futuro de la Industria Azucareno." The "Utilization of Molasses" and "Las Utilizacion de las Miehles" are considered the world's standard reference books on this subject. References: Gyogyszereszi Hetilap (Hungarian Pharmaceutical Journal), Vol. L, Nos. 4-5; Muszaki Lap (Technical Journal), Vol. XIV, Nos. 15-19-20; The Western Brewer, Vol. LIV, Nos. 4-5; Brewer, Malster & Beverageur, Vol. XXXIX, No. 11, Vol. XL, No. 1; Pure Food Products, Vol. XVI, No. 6; Professional Engineer, Vol. VIII, No. 10, Vol. IX, No. 7; Sugar, Vol. XXIII, No. 2; Chemical and Metallurgical Engineering, Vol. XXIX, No. 11. Planter and Sugar Manufacturer, Vol. LXVIII, Nos. 5-8-12-13-14-15-22-23—Vol. LXIX, Nos. 8-10—Vol. LXX, Nos. 23-25-26-27—Vol. LXXI, Nos. 2-4-5—Vol. LXXII, No. 2; El Mundo Azucarero, Vol. IX, Nos. 8-9-10-11—Vol. X, Nos. 1-2-4-5-6-7—Vol. XI, Nos. 5-6-7-8-9—Vol. XII, Nos. 11-12—Vol. XIII, No. 2. Reference Book of the Sugar Industry of the World, Vol. II, No. 2—Vol. IV, No. 4; Diario de la Costa, Ano VIII, No. 2043, Cartagena, 23 Febrero de 1926; Diario de Cardenas, Ano I, Numero 185-186, 18-18 de Deciembre de 1926; Literary Digest, October 7, 1922, September 18, 1926; Public Ledger, October 19, 1923, November 19, 1926; The Mackay Daily Mercury (Australia), July 2, 3, 4, 1925; The Montreal Daily Star, March 14, 1925; The Gazette, Montreal, March 13, 1925; La Presse, Montreal, March 12, 1925; The Philadelphia Record, June 17, 1926; St. Croix Avis, February 5, 1926; West End News, Fredriksted, February 5, 1926 (Virgin Islands); Evening Bulletin, Philadelphia, June 16, 1926; The Financial Times, Montreal, July 24, 1926; Evening Public Ledger, December 28, 1926. Politics, Republican. Member of American Chemical Society, American Electro Chemical Society, American Association of Engineers, American Society of Engineers, American Institute of Chemists, U. S. Chemical Warfare Service, Franklin Institute, Deutsche Chemische Geselschaft (German Chemical Society), Magyar Termeszettudomanyi Tarsulat (Hungarian Academy of Sciences), American Association for the Advancement of Sciences, Engineers Club of Philadelphia, Chemists Club of New York, Engineers Club (San Francisco), Herman Lodge No. 127, Free and Accepted Masons, Ancient Accepted Scottish Rite (California Consistory), 32d Degree Mason, Ancient Arabic Order (Islam Temple, San Francisco), Nobles of Mystic Shrine, Philadelphia Lodge No. 2, B. P. O. Elks, Bn. Britn, etc. Residence and Research Laboratory, 191 East Roosevelt Boulevard, Philadelphia.

FREDERIC J. LeMAISTRE

(Continued from page 213)

sion to France, September and October, 1916. Republican. Presbyterian. Recreation—golfing. Clubs—Member of Union League, Philadelphia, Pa.; Franklin Institute, American Chemical Society, American Institute of Chemical Engineers, Society of the Chemical Industry (London, England). Residence, 12 Swarthmore Avenue, Ridley Park, Delaware County, Pa. Business address, Bellevue Court, Philadelphia, Pa.

JOHN PASTORIUS REIFF

(Continued from page 213)

Company; then Janney & Barrough, as Assistant Superintendent, for four years; then organized the present business; stockholder of Whiterock Quarries; for several years was Recording Secretary of Wild Life League of Pennsylvania; Secretary, State's Sportsman's League of Pennsylvania; organized the Pennsylvania Conference on Forestry, Fish, Game, Health, Water, and Agricultural Conservation; very active for fifteen years, attending legislatures on behalf of hunters; is called Father of the Hunters' Law. Republican. Presbyterian. Recreations—hunting and fishing. Clubs—Member of Norristown Tennis Club and Huguenot Society. Residence, 902 Sweet Street, Norristown, Pa. Business address, Drexel Building, Philadelphia, Pa.

HARRY PRESTON BASSETT, B.S., M.S., Ph.D.

(Continued from page 213)

Company, Standard Lime and Stone Company, and Washington Building Lime and Stone Company, Baltimore, Maryland, 1915-1918, started San Diego plant of the Hercules Power Company, for extraction of potash and other products from kelp, later becoming head research development work for the West Coat Division; January, 1918, was transferred East in same capacity for the entire company; September, 1918, was called upon by the Government to develop a method for the synthetic preparation of toluene for war purposes; January, 1919, entered consulting work in Philadelphia, Pa., on alkali and salts; May, 1920, entered the consulting firm of Meigs, Bassett and Slaughter, Incorporated, and was one of the firms that built the Tubize Artificial Silk Company's plant at Hopewell, Va.; to date has made exhaustive studies of cellulose and cellulose products, which work is still being carried on. Democrat. Protestant. Clubs—Member of Engineers' Club, Philadelphia, Pa.; Chemist Club, New York, N. Y.; American Institute, Chemical Engineers; American Chemical Society and the National Research Council; St. Andrew's Lodge, No. 16, Cynthiana, Kentucky; Free and Accepted Masons; Auvergne Commandery, No. 1, Knights Templar; Ancient Accepted Scottish Rite, Dakota, No. 1, Consistory, 32d degree Masons; Ancient Arabic Order (El Zugal Temple), Nobles of the Mystic Shrine. Residence, 3700 Walnut Street, Philadelphia, Pa. Business address, 739 Drexel Building, Philadelphia, Pa.

DR. A. H. WITTMANN

(Continued from page 214)

ant-Commander of United States Navy. Republican. Recreations—tennis, horseback, automobiling. Clubs—Artisan's, Red Men, Veterans of Foreign Wars, Knights of Columbus, fourth degree; Military Order of Dental Surgeons, Odontographic Society of West Philadelphia, Pa., American Legion; Commander, Roche Post, No. 21, American Legion; 40 Hommes et 8 Chevaux. Residence, Drexel Hill, Pa. Business address, 6722 Woodland Avenue, Philadelphia, Pa.

CARRINGTON CABELL TUTWILER,

(Continued from page 214)

a Captain in the Confederate Army during the war between the States. Educated Lairds Classical School, Lexington, Virginia; Washington & Lee University, A.B., 1896; Virginia Polytechnic Institute, M.S., 1897. Married Rebe Gordon Glasgow, of Richmond, Virginia. Father of Carrington Cabell, Jr., a student at Episcopal High School, Alexandria, Virginia. Chief Chemist of United Gas Improvement Company, 1898-1913; is President and Consulting Chemist of Coopers Creek Chemical Company, and President of Chemical Service Laboratories, Inc., both of Philadelphia, Pa., and both of which he organized; also organized and became President of General By-Products Company; is patentee of Tutwiler Hydrogen Sulphide Burette, the Tutwiler Gas Analyzing Apparatus and the Tutwiler Bond Hygrometer; was Chairman of the committee in charge of the publication of the Gas Chemists' Handbook, 1916; received the Edward Longstreth Medal of the Franklin Institute, for paper on "Recovery of Gas Works By-Products," in 1916; during the World War, the Coopers Creek Chemical Company contributed in an important measure to the progress of explosive manufacturing as devised by the Army Ordnance Department; they also made phenol from benzol for France and England as well as for the American Army. Democrat. Presbyterian. Clubs—Member and Vice-President, since 1924, of Franklin Institute of Philadelphia, Pa.; Chairman, Bartol Research Foundation; Member and Past Vice-President of American Gas Association, Member of American Chemical Society, Member of Society of Chemical Industry, Alpha Tau Omega Fraternity, Chemists' Club of New York, N. Y.; University Club, Philadelphia Cricket Club and Norristown Club. Residence, "Woods' End," 9000 Crefeld Street, Chestnut Hill, Pa. Business address, West Conshohocken, Pa.

DR. MUGUR HAGOPIAN

(Continued from page 14)

in chemistry); graduated in dentistry from the Philadelphia Dental College (Temple University), 1905; attended Summer School of the University of Pennsylvania, 1915 (English Literature). One of the pioneer workers in dental x-ray; in charge of the X-Ray Department of Garretson Hospital, 1904 to 1910; Instructor in Chemistry, Philadelphia Dental College, 1902-1905; Instructor in Physiology, Temple University, Pharmacy Department, 1906. Prohibitionist. Protestant Episcopal. Recreations—swimming, walking, lover of nature. Clubs—President of Alumni Society of the Philadelphia Dental College, 1915; Past Noble Grand of Mille Lodge, No. 1000, I. O. O. F.; member of Olivet Lodge, No. 607, Free and Accepted Masons; University R. A. Chapter, No. 256; Corona-Siloam Encampment, No. 17, I. O. O. F.; Waseca Tribe, No. 48, I. O. O. R.; Artisan Order of Mutual Protection, Harmony Assembly, No. 45; Member of Academy of Stomatology, Pennsylvania Association of Dental Surgeons, Pennsylvania State Dental Society, American Dental Association, Philadelphia Dental Clinic Club, Associate Member of the Philadelphia County Medical Society and the American Roentgen Ray Society; Chairman of the Church Trustees of the Armenian Apostolic Church in Philadelphia, Pa., 1924; member of Kiwanis Club of Philadelphia, Pa.; Member of Girard Craftsman Club, Volunteer Speaker for the Near East Relief. Residence, 21 Ralston Avenue, Oakmont, Delaware County, Pa., Upper Darby Post Office, Pa., and 6164 Walnut Street, Philadelphia, Pa. Business address, 710 Medical Arts Building, Sixteenth and Walnut Streets, Philadelphia, Pa.

WILLIAM JOSEPH THORN

(Continued from page 214)

ated, rising by successive stages to the position of Philadelphia, Pa., Manager. Republican. Roman Catholic. Recreations—golf, tennis and out-door sports. Clubs—Member of Knights of Columbus, American Society For Testing Materials, Chemical Club of Philadelphia, Pa., and Mixers' Club of Philadelphia, Pa. Residence, 6118 Haverford Avenue, Philadelphia, Pa. Business address, 219 South Front Street, Philadelphia, Pa.

DR. THOMAS APPLETON COPE

(Continued from page 215)

of Pennsylvania Medical School, also Pathologist to the Germantown and Chestnut Hill Hospitals. Independent Republican. Baptist. Clubs—Delta Kappa Upsilon, Alpha Mu Pi Omega, Philadelphia Pathological Society, County Medical Society. Residence, 6504 Germantown Avenue, Mt. Airy, Philadelphia, Pa. Business address, same.

WILLIAM E. LINGELBACH

(Continued from page 216)

Pennsylvania, 1908; taught at different times at Toronto, Princeton, Columbia, Chicago and California Universities; Director of the War Issues course for the Third Federal District, during the War; Member of the Historical Research Council, and of the House Inquiry, during the War; was Special Representative of the Laura Spelman Rockefeller Memorial in connection with the research work of the Foundation in European Countries, 1925-26. Republican. Presbyterian. Recreations—golf and tennis. Clubs—Member of Franklin Inn Club, University Club, the Philadelphia Cricket Club, the American Historical Association, the American Philosophical Society, the American Academy of Political and Social Science, the Philadelphia Geographical Society (President, 1914-16), and of the Middle States and Maryland History Teachers' Association (President, 1926-27). Residence, 4304 Osage Avenue, Philadelphia, Pa. Business address, University of Pennsylvania, Philadelphia, Pa.

GEORGE J. BROWN

(Continued from page 216)

nice Stockton, born 1888. Under the mistaken idea that a known need implies a want, has been a teacher for more than fifty years, only to learn that in general, all knowledge is acquired under protest, that the greatest economy of the average student is in his use of brain power, and that, while nature may abhor a vacuum, is the average man's most cherished belonging. One outstanding fact: after nearly fifty years' careful observation and study of all possible student types in Brown Preparatory, a school dedicated to the development of power in the student, it is impossible to escape the conclusion, that the use of mental power creates mental power and that, contrary to the general belief, students fail, not from lack of ability, but from the lack of interest—the lack of an incentive to use the ability which they have. With interest aroused, the student who cannot go on increasing his mental power, by using such power as he has, is practically non-existent; for interest can be aroused and, to some degree, power can be developed in every one. This development will come when it is generally recognized that all desirable conditions and things are the results of human activities, and that civilization itself is but a manifestation of power developed in its individual units. Born a Republican, but believing that conservatism and radicalism alike are due to ignorance, has many years voted for practical progressive measures, regardless of party. Early training, Quaker. Not a member of a religious denomination. Interested in gardening, out-door games, anything that takes one into the open places. Residence, Delair, N. J. Business address, Southeast corner, Broad and Spring Garden Streets, Philadelphia, Pa.

GREGORY BERNARD KEEN

(Continued from page 216)

Charles Borromeo, 1871-72; Corresponding Secretary, 1880-1898; Librarian, 1898-1903; Curator since 1903, Historical Society of Pennsylvania; Librarian, University of Pennsylvania, 1867-1897. Republican. Roman Catholic. Clubs—Member of American Philosophical Society, Phi Beta Kappa Society. Residence, 1324 Pine Street, Philadelphia, Pa. Business address, 1500 Locust Street, Philadelphia, Pa.

HARRY A. ROSENTHAL

(Continued from page 217)

tions; formerly Vice-President and Director of the Boyd Business College, Pittsburgh, Pa.; Vice-President of the Copyright Company, Philadelphia, Pa. Non-Partisan. German Jew. Recreations—a devotee of physical training, baseball and football. Clubs—Member of the Y. M. C. A. and the Y. M. H. A. Residence, 5641 Sansom Street, Philadelphia, Pa. Business address, Southwest corner of Sixteenth and Sansom Streets, Philadelphia, Pa.

OLIN HOWARD BURRITT

(Continued from page 217)

the Blind; Trustee and Secretary of Executive Committee of American Foundation for the Blind; appointed member by Governor Pinchot to commission to study conditions relating to blind persons in Pennsylvania; writer of numerous pamphlets, essays, etc., on educational subjects pertaining to the blind; appointed by the Surgeon General of the Army as a member of the committee to formulate plans for the re-education of war-blinded men, 1917; drew preliminary plans for the erection of four new buildings for United States General Hospital, No. 7, located at Baltimore, Md.; aided all departments of the Re-education School by suggestions, general supervision and supplying lists of equipment and supplies; Director of Education at Baltimore, Md., on part-time service, July-October, 1918, and received appointment with the Federal Board for Vocational Education as Supervisor for the Blind, October 23, 1918. Independent Republican. Presbyterian. Recreations—horticulture, poultry raising, motoring, apiarist. Clubs—Member of Masons, Knights Templar, Penn Athletic Club, of Philadelphia, Pa. Residence, Sixty-fourth Street below Woodbine Avenue, Philadelphia, Pa. Business address, Sixty-fourth Street and Malvern Avenue, Overbrook, Philadelphia, Pa.

S. R. GRATUE

(Continued from page 217)

and various other educational publications. He served for two years in the Air Service with the American Expeditionary Forces in France, during the World War. A lover of all out-door sports, and devotes much of his spare time to golf. Residence, Collingswood, New Jersey. Business address, Sixteenth and Sansom Streets, Philadelphia, Pa.

FREEMAN PEARSON TAYLOR

(Continued from page 217)

Firestone Brothers' Bank, Lisbon, Ohio, and County Treasurer's Office, Lisbon, Ohio, also practical teaching experience in the Ohio schools; the Taylor School is a select, personally supervised business and secretarial training school; the courses offered are the results of many years of research on the part of Mr. Taylor, who is a business training specialist. Republican. Born and reared a Friend, now attends Methodist Church. Recreations—automobiling, traveling. Clubs—Member of Masons, City Club, Kiwanis Club, Ohio Society, Craftsman's Club, Keystone Automobile Club, Eastern Commercial Teachers' Association, Eastern Gregg Shorthand Association and Travel Club. Residence, 309 Lansdowne Road, Llanerch, Pa. Business address, 1002 Market Street, Philadelphia, Pa.

GENERAL JAMES WILLIAM DUFFIN

(Continued from page 218)

young man was very much in demand at lodge and parlor entertainments, as a singer of comic songs and clog dancer, in which he was an adept, and also did professional fancy trick roller skating at the skating rink, where he taught roller skating in the evenings. At the age of twenty years, was converted in the Methodist Episcopal Church in the City of Lebanon, Pa.; in the year 1885, he joined the Moore Independent Movement, called the Salvation Army of America, enrolling as a soldier under Staff Captain Emma Westbrook. In June, 1885, sailed for England, where he was requested to hold services in Bradford for the Booth Salvation Army; in 1885 he returned to his home in Lebanon, Pa., and went back to his trade as a bolt and nut maker, devoting his time in the evenings and on Sundays to the work his heart was interested in, the saving of souls for his Lord and Master, Jesus Christ; so enthusiastic was he in his work as a soldier, that it was not long before he was appointed a Sergeant-Major of the corps at Lebanon, and conducted meetings there for the interests of the Salvation Army of America, still continuing to work at his trade, however, in the day time; later resigned from his trade that he might give his entire time and talent to the cause of Christ; was transferred to the station at Columbia, Pa., with the rank of Captain; later promoted to District Commander; opened Mission Hall in Reading; later transferred to Holidaysburg, Pa., in 1891; in April of 1894, was requested to take command of the Salvation Army, which he accepted. In 1896, at Coatesville, Pa., was elected General for a period of five years; later moved to Philadelphia, Pa. In 1889, was re-elected as Commander-in-Chief for a period of ten years; later re-elected as leader again for a further period of ten years. Owing to rapid growth, moved to 2827 Frankford Avenue, Philadelphia, Pa.; a Bible Training School was started, and a free dispensary for the relief of the suffering poor. In 1913, changed the name from the American Salvation Army to that of the American Rescue Workers. Republican. Religion, the American Rescue Workers. Clubs—32d degree Masons, Charter Member of High 12, Free and Accepted Masons, No. 245; Kensington Royal Arch Chapter, No. 233, Kensington Commandery, No. 54, Knights Temolar; Philadelphia Lodge of Perfection, De Ioinville Council, Princes of Jerusalem, Kilwinning Chapter, Rose Croix, Philadelphia Consistory, S. P. R. S. Residence, 2827 Frankford Avenue, Philadelphia, Pa. Business address, same.

T. WILSON HEDLEY

(Continued from page 218)

1897, was associated with the Presbyterian Board of Publication; in 1904 became Librarian of the Mercantile Library of Philadelphia, Pa. Republican. Presbyterian. Clubs—Member of Pennsylvania Library Club and City History Society. Residence, 1015 South Forty-seventh Street, Philadelphia, Pa. Business address, Mercantile Library, Philadelphia, Pa.

ELBERT ASA GRUVER, A.B., A.M.

(Continued from page 219)

tion for the Deaf, Rome, N. Y., for ten years; then Superintendent of Iowa School for the Deaf, Council Bluffs, Iowa, for six years; then came to The Pennsylvania Institution for the Deaf in October 15, 1925, as Superintendent. Member of Board of Directors of the American Association to Promote the Teaching of Speech to the Deaf, Washington, D. C.; member of Executive Committee and Vice-President of Convention of the American Instructors of the Deaf, Washington, D. C., and Board of Trustees, Home for Aged and Infirm Deaf, Torresdale, Pa.; member of Board of Directors of the Society of Progressive Oral Advocates of St. Louis, Mo.; Conference of Superintendents and Principals of the Educators of the Deaf; former Director of Rotary Club of Council Bluffs, Iowa. Presbyterian. Elder of Presbyterian Church at Rome, N. Y., and Council Bluffs, Iowa. Member of Hatheway Lodge, No. 869, F. & A. M., Rome, N. Y.; Rotary Club of Philadelphia, Pa.; Maccabees, National Educational Association. Residence and Business address, 7406 Germantown Avenue, Mt. Airy, Philadelphia, Pa.

EARLE FRANCIS MALONEY

(Continued from page 219)

27, 1921; David Sherman, born April 3, 1925. High school teacher and Principal at Liberty, Westbrook and Cumberland Center, Maine, 1911-13; Holliston, Mass., 1913-17; Colchester, Conn., 1917-18; Girard College, Philadelphia, 1918-22; Captain, Connecticut State Guard, 1917-18; Farm Labor Specialist, Connecticut State Council of Defense, 1917-18; Treasurer and Director, Bryant Teachers' Bureau, Philadelphia, Pa., and New York, N. Y., 1919 to date; President, Suburban Rapid Transit Company, Camden, N. J., 1923 to date; Director and Trust Officer, Collingswood, N. J., Trust Company, 1923 to date; Director, Knight Park Building and Loan Association, 1922 to date; real estate and banking. Republican. Congregational. Recreations—tennis, swimming, chess, horticulture. Clubs—Member of Wooster Lodge, F. & A. M., Colchester, Conn. (Senior Warden, 1918); Haddon Field Club, Collingswood Masonic Association, Bowdoin Club of Philadelphia, Pa. Residence, 121 Linden Avenue, Collingswood, N. J. Business address, 711 Witherspoon Building, Philadelphia, Pa.

C. EMERSON BROWN

(Continued from page 220)

member, Essex County Ornithological Society. Residence, Montevista Apartments, Sixty-third and Oxford Streets, Philadelphia, Pa. Business address, Zoological Gardens, Thirty-fourth Street and Girard Avenue, Philadelphia, Pa.

THOMAS LYNCH MONTGOMERY

(Continued from page 220)

member of Council, Swedish Colonial Society; Colonial Society of Pennsylvania, Pennsylvania Society, Sons of the Revolution; member of Philobiblon Club, Harrisburg Club, Harrisburg, Pa.; University Club and Franklin Inn, Philadelphia, Pa. Business address, 1302 Locust Street, Philadelphia, Pa.

ALLAN SUTHERLAND

(Continued from page 220)

sion, Tioga Presbyterian Church; author of many articles pertaining to religious work, editor of religious page for Philadelphia North American for five years, author of "Famous Hymns of the World, Their Origin and Romance." During the World War was Chairman of Draft Board of 37th District, Twenty-second Street and Hunting Park Avenue, Philadelphia, Pa.; President, New Westminster Building and Loan Association; Secretary, Headquarters Committee, Pennsylvania Anti-Saloon League; Secretary, Committee on Religion for Sesqui-Centennial; Chairman of Religious Exhibits Committee for Sesqui-Centennial; Executive Secretary of Business Men's Council of the Pocket Testament League, Inc.; Executive Secretary, National Business Men's Pocket Testament League, Inc.; Secretary of the Foulkland Long Institute. Republican. Presbyterian. Recreations—golfing, walking and motoring. Member of Art Club of Philadelphia, Pa.; Presbyterian Historical Society (member of Council); Industrial Art School, and of Scotch-Irish Society of Pennsylvania; Treasurer, Philadelphia Bible Society, 1920-21; President, Presbyterian Social Union of Philadelphia, Pa., and vicinity, 1915-16; President of the Presbyterian Sunday School Superintendents' Association of Philadelphia, Pa., and vicinity. Residence, 625 West Cliveden Street, Germantown, Philadelphia, Pa. Business address, Witherspoon Building, Philadelphia, Pa.

GEORGE WHEELER, B.S., Ped.D.

(Continued from page 220)

to Philadelphia, Pa., as Instructor for two years in Philadelphia schools; Principal of Blaine School for ten years; then District Superintendent of Board of Education, 1906-1909; then Associate Superintendent, Board of Education. Elected Trustee of Temple University, also member of Board of Directors, Presser Home for Musicians. Republican. Presbyterian. Member of Philadelphia Teachers' Association, Schoolmen's Club, National Education Association, Pennsylvania State Education Association. Residence, 110 East Gorgas Lane, Mt. Airy, Philadelphia, Pa. Business address, Keystone Building, Nineteenth above Chestnut Street, Philadelphia, Pa.

A. L. RETTINGER

(Continued from page 220)

in 1920 he became Superintendent of the above club. Republican. Lutheran. Recreations—all athletic sports. Member of City Club of Philadelphia, Pa.; Patriotic Order, Sons of America, Washington Camp, No. 343, and Robert A. Lamberton Lodge, No. 487, F. & A. M. Residence, 3935 North Smedley Street, Philadelphia, Pa. Business address, Hunting Park Avenue and Clarissa Street, Philadelphia, Pa.

MORRIS L. SCHNEYER

(Continued from page 221)

Zionist Organization of America. Residence, 829 South Alden Street, Philadelphia, Pa. Business address, Public Ledger Building, Sixth and Chestnut Streets, Philadelphia, Pa.

EDWARD SHERWOOD MEAD

(Continued from page 221)

Club, Philadelphia, Pa.; National Republican, New York, N. Y. Residence, Holicong, Bucks County, Pa. Business address, University of Pennsylvania, Philadelphia, Pa.

LOUIS BURDELLE MOFFETT

(Continued from page 221)

can. Clubs—Union League, of Philadelphia, Pa.; Woodbury Country Club, Ocean City Yacht Club, New Jersey Society of Pennsylvania, Genealogical Society of Pennsylvania. Residence, Spruce Lane, Woodbury, N. J. Business address, 1420 Pine Street, Philadelphia, Pa.

HERMANN ARTHUR LUM

(Continued from page 221)

Secretary of Y. M. C. A., at Penn State College, for one year; then for six years, Secretary of Y. M. C. A. at Wesleyan University, at Middletown, Conn. During the war, Assistant to President of Wesleyan University at Middletown, Connecticut, for four months. Entered business with Index Visible Company, at New Haven, Connecticut, for one year; then in 1920, became Executive Secretary for American University at Cairo, Egypt. In 1923 made a trip to Egypt to inspect the American University at Cairo, Egypt, a Christian educational institution, supported by Americans. While at Penn State College, was member of track team for four years, and was Captain during senior year; was holder of mile-run record, 1909-1918; was Secretary of Senior Class; Track Coach at Wesleyan, 1920-1921. Independent. Protestant Episcopal. Recreations—swimming, tennis, amateur gardening. Clubs—Member of Phi Kappa Phi Fraternity, City Club of Philadelphia, Pa.; Phi Kappa Psi Club, of New York, N. Y.; Y. M. C. A.; St. John's Lodge, No. 2, Free and Accepted Masons, Middletown, Connecticut. Residence, 217 Hawthorne Avenue, Haddonfield, N. J. Business address, Land Title Building, Philadelphia, Pa.

RUFUS WILDER MILLER

(Continued from page 221)

work, Reformed Church in United States, since 1894. Founder of Brotherhood of Andrew and Philip, 1888, and Honorary President of its international council; founder, 1902, Pocono Pines Assembly; First Secretary and Organizer, Sunday School Board of Reformed Church; editorial supervision of thirty periodicals; Trustee, United Society C. E.; a founder, Manor School for Girls, Devon, Pa.; member, Executive Committee, Federal Council, Churches of Christ in America (Vice-Chairman, Administrative Committee); President, Eastern Synod of the Reformed Church, 1909-1910; Member, Joint Committee of Union between Presbyterian and Reformed Churches; Government Delegate, International Congress of Alcoholism, Milan, Italy, 1912; General Secretary, Philip Schaff Memorial Committee; Director, Pennsylvania Bible Society; member, International Sunday School Lesson Committee; member, International Sunday School, Executive Committee; Society for Providing Evangelistic Religious Literature for the Blind, Editorial Committee of Philadelphia Sunday School Association, Vice-President, Director, Parkway Trust Company; Secretary of Philip Schaff Committee in Charge of the erection of the Schaff Building, which will be a civic, interchurch and philanthropic building center for the city of Philadelphia, Pa. Author, The Primary and Junior Hymnal, 1902; Standard Songs, 1905; Treasured Hymns, 1908; The Minister, a Man Among Men, 1915; Daily Devotions, 1920; also many revised articles, booklets, etc. Republican. Clubs—Member, Phi Kappa Psi, Phi Beta Kappa and City Club of Philadelphia, Pa. Residence, 4027 Powelton Avenue, Philadelphia, Pa. Business address, Schaff Building, Fifteenth and Race Streets, Philadelphia, Pa.

JAMES EDWARD TAGUE

(Continued from page 222)

tors and customers. He was one of the originators of the Two-By-Three Club, composed of retail lumbermen of Philadelphia, Pa. Mr. Tague died after one week's illness on March 17, 1923, in his forty-seventh year; cause of death, acute dilatation of the heart; sadly missed by his wife and ten children, father and five sisters. Republican. Roman Catholic. Recreations—motor trip with his family was his greatest pleasure. Clubs—Lumbermen's Exchange, Chamber of Commerce, Elks, Foresters, Magistrates & Constables' Association, Knights of Columbus, St. Vincent's de Paul, Two-By-Three Club, Manufacturers Club, President of Waverly Building and Loan Association, and a director in many others. Residence, 131 Woodlyn Avenue, Glenside, Pa. Business address, Tenth Street and Columbia Avenue, Philadelphia, Pa.

FREDERICK SAUNDERS UNDERHILL

(Continued from page 222)

the Second, Third, Fourth and Victory Liberty Loans; Vice-Chairman for State of Pennsylvania of Lumbermen's Committee on War Savings Stamps; Chairman, Eastern Delaware County War Work Council for Y. M. C. A.; Member of Executive Committee, Eastern Delaware County Committee on War Chest; First Vice-President, American Lumber Trades Congress; First Vice-President, National-American Wholesale Lumber Association; Director, National Hardwood Lumber Association, and the Tenth National Bank, Philadelphia, Pa.; First Vice-President, Delaware County Sabbath School Association; President, Board of Trustees, Lansdowne Methodist Episcopal Church; Vice-President, Lansdowne Public School Board; Member, Lansdowne Public Library Board; Member, Executive Committee, Lansdowne Recreation Field; Pastor, St. Matthew's Methodist Episcopal Church, Philadelphia, Pa., 1887-1893. Republican, adherent of the doctrines of protective tariff. Recreations—walking, baseball, golf. Clubs—Union League, Academy of Fine Arts, Washington Lodge, No. 59, Free and Accepted Masons; Pennsylvania Commandery, Knights Templar; Harmony Royal Arch Chapter, No. 52, (Lu Lu Temple), Ancient Arabic Order, Nobles of the Mystic Shrine. Residence, Plumsted Avenue, Lansdowne, Pa. Business address, 121 North Broad Street, Philadelphia, Pa.

JOHN HOWARD HAINES

(Continued from page 222)

town Boarding School, was a member of all athletic teams. Republican. Society of Friends. Recreations—golf, fishing, hunting and motoring. Clubs—Member of Eastern Lumber Salesmen's Association. Residence, 101 Pennsylvania Avenue, Brookline Manor, Pa. Business address, City Centre Building, Philadelphia, Pa.

ALLAN NELSON YOUNG

(Continued from page 222)

several large lumber camps in the South; then with William M. Lloyd Company, of Philadelphia, Pa.; and then became manager of the Kalt Lumber Company, of New York, N. Y.; entered the World War, April 21, 1917, enlisting as sailor; then coxswain and then chief boatsman's mate; then was made Ensign; then put in charge of Officers' Material School at University of Pennsylvania; released from active duty in 1918, to enter business; then organized firm of Young and Fizell, wholesale lumber. In 1919, he bought Mr. Fizell's interest in this business and organized present firm, Paramount Lumber Company, which specializes in retail lumber. Held the championship of Penn Athletic Club in golf, in 1923. Republican. Presbyterian. Recreations—golf, fox hunting. Clubs—Member of University Lodge, No. 610, Free and Accepted Masons; Columbia Chapter, Royal Arch Masons; Mary Commandery, No. 36, Knights Templar; Ancient Arabic Order (Lu Lu Temple), Nobles of the Mystic Shrine; Penn Athletic Club, Charter Member; Tredyffrin Country Club, Lumber Trade Golf Club, Philadelphia Lumbermen's Golf Club, Lumbermen's Exchange of Philadelphia, Retail Lumber Dealers' Association and Retail Lumber Board of Trade, Director. Residence, Darby and Leopard Roads, Pacli, Pa. Business address, American and Cumberland Streets, Philadelphia, Pa.

ARTHUR EUGENE STITZINGER

(Continued from page 223)

Erwin, West Virginia, who recently sold their entire holdings of some ten thousand acres; is also Secretary and Treasurer of Range Lumber Company, of Deer Creek, West Virginia, another manufacturing operation; his last venture was moving to Philadelphia, Pa., where he is now conducting business under the name of Stitzinger Lumber Company, at wholesale. Republican. Methodist. Devotes most of spare time to music, golf, hunting, fishing. Clubs—Member of Mahoning Lodge, Free and Accepted Masons, of New Castle, Pa., and Consistory Valley, of New Castle, Pa.; Lumbermen's Exchange of Philadelphia, National American Wholesale Lumber Dealers' Association. Residence, 6 Surrey Road, Melrose Park, Pa. Business address, 936 Real Estate Trust Building, Philadelphia, Pa.

AMOS Y. LESHER

(Continued from page 223)

Pelham Club, Old York Road Country Club, Manufacturers' Country Club, Shawnee Country Club, Egypt Mills Hunting and Fishing Club, Riders and Drivers' Association; Director, Nicetown Boys' Club. Residence, Three Tuns, Montgomery County, Pa. Business address, Old York Road and Butler Street, Philadelphia, Pa.

THOMAS R. MARSHALL

(Continued from page 223)

Delta Theta of Philadelphia, Pa.; Member of Union League, Yale Alumni Club of Philadelphia, Pa.; Old York Road Country Club; Secretary of the Philadelphia Lumbermen's Golf Club, Brown University Alumni Club, Phi Beta Kappa Society, Ocean City Yacht Club; President, Retail Lumbermen's Association. Republican. Recreations—motor boating, golf and other athletic sports. Residence, 1005 Stratford Avenue, Melrose Park, Pa. Business address, Trenton Avenue and Ann Streets, Philadelphia, Pa.

WILLIAM HENRY SMEDLEY

(Continued from page 223)

President in 1894; Vice-President of the Frankford Trust Company; Vice-President of the Pennsylvania Lumbermen's Mutual Fire Insurance Company; Director of the Frankford Mutual Fire Insurance Company; Vice-President of the Home Building Society. Republican. Clubs—Member of the Union League, serving on the Membership Committee from 1909 until 1922 and on the Board of Directors, 1923, 1924, 1925; Member of the Historical Society of Pennsylvania, Academy of Political and Social Science, ex-President of the Lumber Trade Golf Association and the Philadelphia Lumbermen's Golf Club, member of the Huntingdon Valley Country Club, Torresdale and Frankford Golf Clubs, Trustee of the Frankford Day Nursery. Residence, 4550 Adams Avenue, Frankford, Philadelphia, Pa. Business address, Church and Tacony Streets, Philadelphia, Pa.

JOHN E. LLOYD

(Continued from page 224)

sition he now holds; he is also President of the Retail Lumber Board of Trade of Philadelphia, Pa., as well as Ex-President of the National Retail Lumber Dealers' Association, National Retail Coal Merchants' Association, Philadelphia Coal Exchange, Retail Lumbermen's Association of Philadelphia, Pa., and Philadelphia Society for Promoting Agriculture (the oldest Agriculture Society in the United States, having been founded in 1785). He is also a Member of the Industrial Relations Committee, Agricultural Committee and Industrial Committee of the Philadelphia Chamber of Commerce. Republican. Protestant Episcopal. Married in 1920 to Judith Vosselli. Clubs—Union League, Merion Cricket Club, Whitelands Hunt Club and Optimist Club of Philadelphia, Pa.; also St. Nicholas Club and Lambs' Club of New York, N. Y.; Cape Fear Club of Wilmington, North Carolina. Residence, Valley Brook Farm, Downingtown, Pa. Business address, Susquehanna Avenue Wharf, Philadelphia, Pa.

CHARLES DARLINGTON JONES

(Continued from page 224)

then Secretary and Assistant General Manager, Assistant to President, and finally, Vice-President in Charge of Operations. Republican. Presbyterian. Recreation—aquatics. Clubs—Free and Accepted Masons, Franklin Lodge, No. 134; Manufacturers' Club of Philadelphia, Pa., and Presbyterian Social Union of Philadelphia, Pa. Residence, Wood-Norton Apartments, B-3, Wayne Avenue and Johnson Street, Germantown, Philadelphia, Pa. Business address, 260 South Broad Street, Atlantic Refining Building Philadelphia, Pa.

GEORGE HEPNER SENN

(Continued from page 224)

of City Club, Green Valley Country Club, Masoncroft Country Club, Academy of Fine Arts, and Philadelphia Orchestra. Residence, 5937 Springfield Avenue, Philadelphia, Pa. Business address, 324 South Third Street, Philadelphia, Pa.

JOHN GILBERT

(Continued from page 225)

Hill-Clark Coal Company; Secretary and Treasurer, Madeira-Hill Coal Mining Company; Secretary, Treasurer and Director, Madeira-Hill-Smithing Coal Company, Mill Creek Coal Company and Rockhill Coal & Iron Company; Secretary and Treasurer, Natalie Store Company and Rocky Springs Water Company; Secretary, Treasurer and Director, Saltsburg Coal Mining Company; President and Director, Silver Lake Coal Company; Trustee, Estate of John Gilbert, deceased; Trustee, West Virginia Lands; Director, Ames Shovel and Tool Company; Trustee, Abington Memorial Hospital; Treasurer and Director, Venezuela Investment Company. War record: attended First Training Camp, Fort Niagara; special work for Navy Department; Chief, Statistical Department, Pennsylvania Division, Federal Fuel Administration. Republican. Episcopal. Clubs—Member of Union League, Philadelphia Club, Rittenhouse Club, Huntingdon Valley Country Club, Williamsport Country Club, University of Pennsylvania Club of New York, N. Y.; Associate Member, American Institute of Mining and Metallurgical Engineers, Incorporated. Residence, Rydal, Pa. Business address, 260 South Broad Street, Philadelphia, Pa.

CHARLES FRANCIS CLEMENT

(Continued from page 225)

16, 1913, and Charles Francis, Jr., born October 7, 1921. Attorney and counsellor at law; Referee in Bankruptcy in the District Court of the United States, for the Middle District of Pennsylvania, April 6, 1910, until entering the United States Army, July 15, 1917; after leaving the Army, July 24, 1919, settled in Philadelphia, Pa., and engaged in the coal business. Military record: enlisted in Company E, Twelfth, Regiment Infantry Pennsylvania National Guard, July 11, 1900; served with the Twelfth Regiment Infantry in the anthracite coal region during the Industrial Disturbances of 1900 and 1902; served with the First Pennsylvania Cavalry at East Pittsburgh, during the Industrial Disturbances at the Westinghouse Electric Company works in 1916; Corporal, July 5, 1907; Sergeant, September 4, 1909; First Lieutenant, December 27, 1910; Captain, February 4, 1913; transferred to Troop 1, First Regiment Cavalry, National Guard of Pennsylvania, May 1, 1914; served as Troop Commander, Mexican Border service, July 6, 1916, to January 21, 1921; Member of the National Guard of Pennsylvania Rifle Team, shooting in National Match at Camp Perry, in 1908, 1909 and 1911; mustered into World's War service as Captain of Troop 1, First Pennsylvania Cavalry, July 15, 1917; appointed Major of Cavalry and assigned to Headquarters' Train and Military Police, Pennsylvania National Guard, August 4, 1917; September 12, 1917, appointed Provost Marshall of the Twenty-eighth Division; sailed for France May 7, 1918; Provost Marshall of the Twenty-eighth Division, during the last German drive in July, 1918, had charge of all communications and handled three hundred and fifty German prisoners of war captured by the Third and Twenty-eighth American Divisions. Served in the following battles, engagements and skirmishes: One—Vaux Sector, July 1-3, 1918; two—Chateau Thierry Sector (Champagne), June 28, 1918 to July 14, 1918; three—Champagne-Marne Defense, July 15-18, 1918; four—Aisne-Marne Offensive, July 18-31, 1918; five—Clermont Sector (Lorraine). Graduate of the Army School of Line, American Expeditionary Forces, and Army General Staff College, American Expeditionary Forces, and recommended for General Staff duty with troops in the field; appointed Lieutenant-Colonel March 25, 1919; March 27, 1919, assigned to General Staff and appointed Assistant Chief of Staff, G-3, Twenty-eighth Division; received divisional citation for service as Assistant Chief of Staff, G-3, Twenty-eighth Division; returned from France as acting Chief of Staff to General Charles H. Muir, commanding Twenty-eighth Division; as Assistant Chief of Staff of G-3, had charge of the parade of the Twenty-eighth Division, in Philadelphia, Pa., on May 15, 1919. On July 24, 1919, was discharged from the Army. December 16, 1920, placed on the eligible list of officers for detail to the General Staff, by the War Department, in General Orders, No. 74; on May 5, 1921, commissioned Lieutenant-Colonel in the Officers' Reserve Corps of the Army of the United States, General Staff Section. Republican. Protestant Episcopal. Recreations—tennis, golf and riding. While at Trinity College played on the football, baseball, track and basketball teams; Captain of the baseball team during junior and senior years. Clubs—Maclay Lodge, No. 632, Free and Accepted Masons, Sunbury, Pa.; Delta Psi Fraternity, St. Anthony Club, New York, N. Y.; St. Anthony Club, Philadelphia, Pa.; Gulph Mills Golf Club, Racquet Club, Colonial Society of Pennsylvania, Sons of Revolution, Society of the War of 1812, Sons of Veterans, American Legion, Military Order of Foreign Wars. Residence, "Stonebye," Bryn Mawr, Pa.

MAURICE J. CREAN

(Continued from page 225)

Pa. Clubs—Member of Orient Lodge, No. 289, Free and Accepted Masons; Harmony Chapter, Royal Arch Masons; Mary Commandery, Knights Templar; Ancient Arabic Order (Lu Lu Temple), Nobles of the Mystic Shrine; President, Arrow Building and Loan Association; Member of Penn Athletic Club. Residence, 9343 Stenton Avenue, Chestnut Hill, Philadelphia, Pa. Business address, Eighteenth Street and Oregon Avenue, Philadelphia, Pa.

FRANK H. WIGTON

(Continued from page 225)

ing Company; Vice-President, Miller Coal Company; Director, Carbon Transportation Company. Republican. Lutheran. Clubs—Member of Union League, Pennsylvania Society of New York, N. Y.; Merion Cricket Club, Undine Barge Club, Princeton Club, Pennsylvania Historical Society. Residence, School Lane, Germantown, Philadelphia, Pa. Business address, 808 Real Estate Trust Building, Philadelphia, Pa.

CHARLES EDWIN FERNBERG

(Continued from page 224)

ness, for three years; then entered the coal business in 1887 as salesman for George W. Bush & Sons' Company; with this concern for six years; then salesman for Weston, Dodson & Company, coal, for three years; then with A. S. Van Wickle & Company, coal, for three years, and then entered the coal business for himself; two years later, January 1, 1908, he became associated with Thorne, Neale & Company, Incorporated, as General Sales Agent and was made Vice-President and General Manager; also Director of Coal Importers, Limited, of Canada; Treasurer, Standard Fuel Supply Corporation; Director, West Chester Fuel Company, of New York, N. Y. Author of several articles for trade papers pertaining to coal. During World War was active in sale of Liberty Bonds. Republican. Episcopal. Recreation—golf. Clubs—Member of Lodge, No. 2, Free and Accepted Masons; Union League, Historical Society, Coal Club of Philadelphia, Pa.; Philadelphia Chamber of Commerce. Residence, Lennox Apartments, Thirteenth and Spruce Streets, Philadelphia, Pa. Business address, Insurance Company of North America Building, Sixteenth Street and Parkway, Philadelphia, Pa.

A. GIRAUD FOOTE

(Continued from page 226)

Brothers' Coal Company; Vice-President, Pittsburgh Domestic Coal Company. Author of several opinions pertaining to coal for newspapers. Republican. Methodist. Recreations—golf, horseback riding. Clubs—Member of Sons of Revolution (Life Member), Society of Colonial Wars (Life Member), Delta Tau Delta Fraternity and Coal Club of Philadelphia, Pa. Residence, 6512 Lincoln Drive, Germantown, Philadelphia, Pa. Business address, Land Title Building, Philadelphia, Pa.

OSCAR O. HOFFMAN

(Continued from page 226)

Wales Board of Trade; Vice-President of North Wales School Board; Past President of North Wales School Board; Director of North Penn Building and Loan Association, of Lansdale, Pa.; Director of North Wales Building and Loan Association, of North Wales, Pa.; during World War was active on Liberty Loan Committee of North Wales, Pa. Republican. Member of St. Luke's Reformed Church of North Wales, Pa. Recreations—tennis, horseback riding, swimming, hunting. Clubs—Member of Shilo Lodge, No. 558, Free and Accepted Masons; Lansdale Chapter (Lansdale, Pa.), Royal Arch Masons; Damascus Commandery, No. 95 (Lansdale, Pa.), Knights Templar; Ancient Accepted Scottish Rite (Philadelphia consistory), 32d degree Masons; Ancient Arabic Order (Lu Lu Temple), Nobles of the Mystic Shrine; Shrine Club of Philadelphia, Tall Cedars of Lebanon, North Wales Tennis Club, Knights of the Golden Eagle, Independent Order of Americans, Independent Order of Odd Fellows, Doylestown Mannerchor and Lansdale Gun Club. Residence, winter, Main Street and Washington Avenue, North Wales, Pa.; summer, Cedar Hill Colony, Sumneytown, Montgomery County, Pa. Business address, Widener Building, Philadelphia, Pa.

GILBERT FLAGLER FOOTE, JR., A.B.

(Continued from page 226)

nis, horseback riding. Clubs—Member of Delta Tau Delta Fraternity, Coal Club of Philadelphia, Pa.; Philadelphia Country Club, Penn Athletic Club (Charter Member), Sons of Revolution (Life Member), Society of Colonial Wars (Life Member), Music Club of University of Pennsylvania, Yorktown Country Club (Life Member), Yorktown, Virginia. Member of General Alumni Society, University of Pennsylvania. Residence, 6512 Lincoln Drive, Germantown, Philadelphia, Pa. Business address, 1635 Land Title Building, Philadelphia, Pa.

JOHN HEISLEY WEAVER

(Continued from page 227)

holdings of coal lands in West Virginia; organized and built the Cambria and Indiana Railroad; organized and built the West Virginia Northern Railroad; owner of some of the best bituminous coal mines in Pennsylvania and West Virginia: Heisley Coal Company, Dawson Coal Company, Rosehill Coal Company, Rosemont Coal Company, Irona Coal Company. Was President of West Philadelphia Bank at an early age; appointed by Governor of Pennsylvania as member of commission to select the site and build the Industrial Home for Women at Muncy, Pa; Trustee of Bucknell University; degree of Doctor of Laws conferred by Bucknell University, June 18, 1924; decorated with Cross of Knight of the Order of the Crown of Italy in April, 1921, in recognition of his services in expediting coal to the Allies during the War, especially Italy. Republican. Recreation—golf. Clubs—Member of Union League, Philadelphia Country Club, Gulph Mills Golf Club, of Philadelphia, Pa.; New York Club, Lotus Club, Pennsylvania Society, New York, N. Y.; Metropolitan Club, Washington, D. C.; Williamsport Country Club, Ross Club, Williamsport, Pa. Residence, Highland and Merion Avenues, Merion, Pa. Business address, 260 South Broad Street, Philadelphia, Pa.

OSCAR O. HOFFMAN

(Continued from page 226)

Wales Board of Trade, Vice President of North Wales School Board, Pres. President of North Wales School Board; Director of North Penn Building and Loan Association, of Lansdale, Pa.; Director of North Wales Building and Loan Association, of North Wales, Pa.; during World War Vice President Liberty Loan Committee of North Wales, Pa. Republican Member of St. Luke's Reformed Church of North Wales, Pa. Repetitious-teams, horseback riding, swimming, hunting. Clubs: Member of Stitt Lodge, No. 158, Free and Accepted Masons, Lansdale Chapter (Lansdale, Pa.), Royal Arch Masons, Irwin Cue Commandery, No. 95, Lansdale, Pa.; Knights Templar; Ancient Accepted Scottish Rite of Philadelphia consistory, 1st degree; Ancient Arabic Order (Lu Lu Temple); Nobles of the Mystic Shrine; Shrine Club of Philadelphia, Tall Cedars of Lebanon, North Wales Temple Club; Knights of the Golden Eagle; Independent Order of Americans; Independent Order of Odd Fellows Dayton Manchester and Lansdale Club; Bussiness Chapter, Main Street and Washington Avenue, North Wales, Pa.; summer, Cedar Hill Colony, Sunnyeatown, Montgomery County, Pa.; business address, Widener Building, Philadelphia, Pa.

GILBERT FLAGLER FOOTE, JR., M.D.

(Continued from page 226)

nis, h sebach riding. Clubs—Member of Delta Tau Delta Fraternity, Coal Club of Philadelphia, Pa., Philadelphia Country Club, Penn Athletic Club (Charter Member), Sons of Revolution (life Member), Society of Colonial Wars (life Member), Music Club of University of Pennsylvania, York town, Country Club (Life Member), York town, Pa. Member of General Alumni Society, University of Pennsylvania, Residence, 5512 Lincoln Drive, Germantown, Philadelphia, Pa. Business address, 1015 Land Title Building, Philadelphia, Pa.

JOHN HEISLEY WEAVER

(Continued from page 227)

holdings of coal lands in West Virginia, [illegible] and [illegible] the Camp and [illegible] Railroad; organized and built the West Virginia Northern Railroad, owner of some of the best bituminous coal mines in Pennsylvania and West Virginia; Heisley Coal Company, Dawson Coal Company, Rosehill Coal Company, Rosemont Coal Company, Irene Coal Company. Was President of West Philadelphia Bank at an early age; appointed by Governor of [illegible] as member of commission to select the site and build the Industrial Home for Women at Muncy, Pa.; Trustee of Bucknell University; [illegible] of Doctor of Laws conferred by Bucknell University June 1924; decorated with [illegible] Chevalier of the [illegible]

O. JACKSON MEYER

(Continued from page 227)

Company as salesman, then worked up to Regional Manager; left and organized present firm of O. Jackson Meyer, Incorporated, in January, 1923. Democrat. Presbyterian. Recreations—farming, breeder of Guernsey cattle. Clubs—Perkins Lodge, No. 402, Free and Accepted Masons; Charter Member of Penn Athletic Club. Residence, Glen Moore, Chester County, Pa. Business address, Pennsylvania Building, South Fifteenth Street, Philadelphia, Pa.

RUSSELL THAYER, JR.

(Continued from page 227)

24, 1917, to Shelby Wentworth Johnson, of Baltimore, Md. They have two children—Precilla Shelby, born July 27, 1920, and Russell Wentworth, born December 5, 1922. During the World War he served with the Seventy-ninth Division as Captain of Battery F, 311th Field Artillery, and was overseas from July 14, 1918, until April 4, 1919; before receiving his commission as Captain of Field Artillery at Fort Niagara, N. Y., he was a member of the First Troop, Philadelphia City Cavalry. While at the University of Pennsylvania, he was a member of the football, track and tennis teams, Delta Psi Fraternity and Sphinx Senior Society; he was Vice-President of the senior class, 1906, and Spoon Man. Recreations—tennis, rowing, racquet. Clubs—Member of the Racquet Club, St. Anthony Club, Huntingdon Valley Country Club, University Barge Club, Philadelphia City Cavlary, Veterans of Foreign Wars. Residence—Chestnut Hill, Philadelphia, Pa. Business address, Land Title Building, Philadelphia, Pa.

CARL B. METZGER

(Continued from page 227)

east Coal Company in 1914, and of Glogora Coal Company, in 1920. Served in Narberth Borough Council, and later was elected Chief Burgess, 1922-1925. Republican. Episcopalian. Clubs—Member, Manufacturers' Club; Past Master, Landmark Lodge, No. 442, Free and Accepted Masons; Member, Shamokin Chapter, No. 264, Royal Arch Masons; Member, Mary Commandery, No. 36, Knights Templar; Member, Ancient and Accepted Scottish Rite (Williamsport Consistory), 32d degree Masons; Member Ancient Arabic Order (Lu Lu Temple), Nobles of the Mystic Shrine; Historical Society of Pennsylvania, Pennsylvania Society, Sons of the Revolution; Director, Narberth Building and Loan Association; Director, Narberth American Legion Building and Loan Association; President, Narberth National Bank. Residence, Narberth, Pa. Business address, 1732-34 Commercial Trust Building, Philadelphia, Pa.

OTIS MOUSER

(Continued from page 228)

Country Club. Residence, Southwest corner Bowman Avenue and Academy Road, Merion, Pa. Business address, 1727 Land Title Building, Philadelphia, Pa.

CHARLES PAUL RENNINGER

(Continued from page 228)

ciation. Founder and Past Commander of North-Penn Post, No. 676, Veterans of Foreign Wars. During World War, enlisted August 1, 1917, with Company B Engineers, Twenty-eighth Division; saw active service throughout the Champagne-Marne, Aisne-Marne, Oise-Aisne and Meuse-Argonne Offensives; commissioned Lieutenant of Engineers in France; discharged August 15, 1919. Republican. Presbyterian. Recreation—golf. Clubs—Member of Friendship Lodge, No. 400, Free and Accepted Masons; Ancient Accepted Scottish Rite of Philadelphia, Pa.; Lu Lu Temple, Alpha Tau Omega Fraternity, Optimist Club. Residence, 304 West Mount Carmel Avenue, Glenside, Pa. Business address, 1311 Sansom Street, Philadelphia, Pa.

HENRY S. MARTIN

(Continued from page 228)

Streets, for twenty years, and President of Board for nine years. Business established 1877 by Colonel Walter T. Bradley. Republican. Methodist. Clubs—Mozart Lodge, No. 436, Free and Accepted Masons; Palestine Royal Arch Chapter, No. 240; Kadosh Commandery, No. 580 (Philadelphia consistory); Ancient Arabic Order (Lu Lu Temple), Nobles of the Mystic Shrine; Damascus Lodge, I. O. O. F.; Manufacturers' Club, Girard Avenue Business Men's Association. Residence, Roslyn, Montgomery County, Pa. Business address, Southeast corner Ninth and Thompson Streets, Philadelphia, Pa.

HENRY LEE WILLET

(Continued from page 228)

Association. Commission for all the glass, United States Military Chapel, West Point; Hilton Devotional Chaper, 5757 University Avenue, Chicago, Ill.; Lake Placid Community Church, St. John's Episcopal Cathedral, Denver, Colo.; Grosse Pointe Memorial Church, Berry Memorial, Jefferson Avenue Church, Detroit; Trinity Episcopal Church, Miami. Republican. Presbyterian. Recreations—riding and swimming. Clubs—Member of the Princeton Club, Fairmount Park Art Association, American Federation of Arts. Residence, 2116 Delancey Street, Philadelphia, Pa. Business address, 226 South Eleventh Street, Philadelphia, Pa.

EDWARD HOWARD SUYDAM

(Continued from page 229)

Delineator, and other publications and newspapers. Religion, Christian. Clubs and Societies—member of Holland Society of New York, Philadelphia Water Color Club, The Print Club, Philadelphia Sketch Club, The Art Alliance, Philadelphia Society of Allied Arts. Residence, 1311 Seventy-first Avenue, Oak Lane, Philadelphia, Pa. Business address, 1430 South Penn Square, Philadelphia, Pa.

J. OTTO SCHWEIZER

(Continued from page 230)

on the bronze pedestal, portrait reliefs of George Gordon Meade, William T. Sherman, George H. Thomas, David G. Farragut, Ulysses S. Grant, Philip H. Sheridan, W. S. Hancock and David McM. Gregg, in Memorial Room, Union League, Philadelphia, Pa.; the James B. Nicholson statue at Mt. Peace Cemetery at intersection of Lehigh Avenue and Thirty-second Street, Philadelphia, Pa., erected by I. O. O. F.; monument to Melchior H. Muhlenberg, patriarch of the Lutheran faith in America; statue and groups in high relief, Germantown, Philadelphia, Pa.; monuments to Major General von Steuben, at Utica, N. Y., and Valley Forge, Pa., with relief (Steuben drilling Washington's Army at Valley Forge); the statues of Abraham Lincoln, General David McM. Gregg and General Alfred Pleasanton at the State Memorial, Gettysburg, Pa. Also at Gettysburg, Pa., the statues of General Alexander Hays, General Andrew A. Humphreys, and General John A. Geary, for the State of Pennsylvania. For the State of Vermont, statue of Major General W. Wells, with relief, representing the famous 1st Vermont Cavalry charge, July 3, 1863, Gettysburg, Pa.; statue and relief of the monument in honor of the Revolutionary heroine, "Molly Pitcher," at Carlisle, Pa., near her grave, erected by the Commonwealth of Pennsylvania; equestrian statue of General F. William von Steuben, Sherman Boulevard, Milwaukee, Wis.; heroic size, allegorical group of James Davis, founder of the Loyal Order of Moose (Secretary of Labor), with two children on bronze background, Mooseheart, Ill. At the same place, monument of John W. Ford; Angel of Peace for Colonel Schoonmaker, Pittsburgh, Pa. Among his smaller works, both public and private, are numerous portrait busts, reliefs, plaquetts and medals, as p. i., "Helvetia terrore belli cincta"; Charles E. Dana, Numismatic Society, Philadelphia, Pa.; Thompson Hoadley Landon, Bordentown Military Institute; S. Weir Mitchell, Martin G. Brumbaugh and William C. Sproul, Governors of Pennsylvania; Leopold Stokowski, Morais Sabato, Charles Grakelow and many others. Mexican Border Service Medals, National Guard of Pennsylvania, and National Guard of New Jersey, World War Medals for National Guard of Pennsylvania. Portrait tablets with allegorical relief work, Dr. Sayre, West Philadelphia High School for Boys; Mary B. Fox, Methodist Episcopal Home for Aged, County of Camden, N. J.; Mrs. E. Mergler Schell, Preston Retreat, Philadelphia, Pa., etc. Residence and Studios, 2215 West Venango Street, Philadelphia, Pa.

CHARLES GRAFLY

(Continued from page 230)

ton, D. C., started in 1915 and completed in 1925. He received the Potter-Palmer Prize and gold medal, Chicago Institute, 1921; prize, Concord Art Association, 1922; gold medal of honor, Concord Art Association, 1923; Spalding Prize, Chicago Art Institute, 1924. Member of International Jury of Awards, St. Louis Exposition, 1904; International Jury of Awards, Panama Pacific Exposition, 1915; Municipal Art Jury, City of Philadelphia, Pa.; represented in permanent collections, St. Louis Art Museum; Pennsylvania Academy of Fine Arts, Detroit Museum, Boston Museum, Carnegie Institute, Pittsburgh, Pa.; Tokio Museum, Tokio, Japan. Member of National Academy of Design, American Institution of Arts and Letters; honorary member of Philadelphia Chapter, American Institute of Architects; National Sculpture Society, Architectural League, New York; Philadelphia Sketch Club, Art Club, Philadelphia, Pa.; St. Botolph Club, Boston, Mass. Residence, 131 North Twentieth Street, Philadelphia, Pa. Business address, Academy of Fine Arts, Philadelphia, Pa. Summer address, Lanesville, Gloucester Post Office, Mass.

ALBERT LAESSLE

(Continued from page 230)

emy of the Fine Arts, 1904-1907; bronze medal, Buenos Aires, 1910; Fellowship Prize, 1915; P. A. F. A., gold medal, Panama Pacific International Exposition, San Francisco, 1915; first prize for sculpture in the Americanization Through Art Exhibition, Memorial Hall, Philadelphia, Pa., 1916; awarded The George D. Widener Memorial Gold Medal, Pennsylvania Academy of the Fine Arts, 1918; honorable mention for sculpture, Art Institute, Chicago, Ill., 1920; Fellowship of the Pennsylvania Academy of Fine Arts, Gold Medal for Sculpture, 1923; represented Concord Art Association, Massachusetts Membership; New Society of Artists of New York City, N. Y.; Societe les Amis De La Medaille D'Arts, Brussels, Belgium; Painters and Sculptors of Animal Life, New York; Instructor in Sculpture of Pennsylvania Academy of Fine Arts Summer School. Represented in permanent collection, the Pennsylvania Academy of the Fine Arts, Philadelphia Art Club, Peabody Institute of the City of Baltimore, Md.; Metropolitan Museum of Art, New York, and Carnegie Institute, Pittsburgh, Pa. Clubs—National Sculpture Society of New York, Fellowship of the Pennsylvania Academy of the Fine Arts. Residence, 1602 Summer Street, Philadelphia, Pa. Business address, same.

HENRY S. MARTIN

(Continued from page 177)

HENRY LEE MILLER

EDWARD MOWBRAY SUYDAM

CHARLES CRAIG

ALBERT LAESSLE

J. OTTO SCHWEIZER

CARL B. METZGER

RUDOLPH TIETJEN, JR.

(Continued from page 177)

JOHN KENNETH MATHIESON

(Continued on page 231)

Accountants, National Association of Cost Accountants, Pennsylvania Institute of Certified Public Accountants, Psi Delta Upsilon Fraternity, University of Pennsylvania. Residence, 517 Regent Street, Philadelphia, Pa. Business address, 586 Drexel Building, Philadelphia, Pa.

CHARLES SNOWDEN ROCKEY

(Continued from page 231)

Corps, United States Army; First Lieutenant, Air Service Production, United States Army; discharged May 6, 1919, and became partner in Wiegner, Rockey & Company, certified public accountants; contributor to "Balance Sheet," and addressed commercial sections of Eastern Commercial Teachers and Philadelphia Teachers' Associations on various and national subjects connected with accounting. Independent. Protestant Episcopal. Recreations—swimming, tennis and golfing. Clubs —member of University Lodge, No. 610, F. & A. M.; Ancient Accepted Scottish Rite (Philadelphia Consistory), Ancient Arabic Order (Lu Lu Temple), Nobles of the Mystic Shrine; Past Master, Progressive Assembly, A. O. M. P.; Gamma Eta Kappa, member of Optimist Club, Penn Athletic Club (founder member), Belfield and North Hills Country Clubs, and member of American Institute of Accountants and of Pennsylvania Institute of Certified Public Accountants. Residence, 227 High Street, Germantown, Philadelphia. Pa. Business address, Drexel Building, Philadelphia, Pa.

WALTER L. MORGAN

(Continued from page 231)

practice before the United States Treasury Department and Board of Tax Appeals, Washington, D. C. Republican. Methodist. Recreations—tennis, squash and bridge. Treasurer of Princeton Club of Philadelphia, Pa.; member of Princeton Elm Club, Princeton, N. J.; Pennsylvania Institute of Certified Public Accountants, American Institute of Accountants. Residence, Berkley Court Apartments, Bryn Mawr Avenue and City Line, Philadelphia, Pa Business address, Packard Building, Philadelphia, Pa.

ROBERT A. WRIGHT, M.A., F.C.A.

(Continued from page 231)

Gazette; was connected with the Cambria Printing House for four years, and during this time became a practical printer; subsequently was connected with the well-known firm of Messrs. Charles J. Webb & Company, as Cashier and Accountant, continuing there ten years. Began the professional accounting and auditing in 1905—had previously been rendering service of this character to friends and associates, upon request, in addition to regular daily activities, since about age of fifteen years. Was Accountant and Auditor for the Hale & Kilburn Manufacturing Company and the Hale-Kilburn Metal Company for four years. Installed a modern accounting system for the Medico-Chirurgical Hospital, and was Accountant and Auditor there for some ten years; made the final audits for the Medico-Chirurgical Hospital and College at the time of the merger with the University of Pennsylvania, succeeding two firms of Philadelphia's most prominent certified public accountants: audited the books and accounts of the Medico-Chirurgical Hospital while it was operated by the Red Cross during the World War. Taught a class in Accounting at the William H. Hunter Night School, one year, and on account of the excellence of service and his innate pedagogical proclivities was elected Principal of said school, without solicitation, remaining two years in this capacity, resigning to accept position of Instructor in Accounting and Business Practice in the Philadelphia Evening Central High School, remaining six years in this work; was Director of Accounting and Business Practice Department during the incumbency of Dr. Frederick F. Christine, as Principal. Was Accountant for Messrs. Charles Middleton & Company, famous for fine teas, and who introduced Java and Ceylon teas into the United States. Editor of the "Executive," and President, Executive Publishing Company; Principal of the Wright Fundamental Accountancy Institute.

SAMUEL WARRINGTON PURVIS, Ph.D., D.D.

(Continued from page 232)

three and one-half years, Pastor at Clifton Heights, Pa.; three years, Cookman Methodist Episcopal Church, Columbia, Pa.; three years, Pastor of Sharon Hill, Pa.; now Pastor, Thirteenth Street Methodist Episcopal Church, Philadelphia, Pa., for thirteen years (1914-1927). Author of psychological works: "Wonders of Brain Building," "Science of Thinking," "Art of Remembering," "Secret of Personality," also author of "The Romance of the Jew," and "The God of the Lucky" (volume of sermons). On staff of Philadelphia, Pa., Evening Bulletin, since July, 1917, and writer of the famous "Saturday Sermons," in that newspaper. While at Dickinson College held track record for one-mile run. Editor of the "Dickinsonian," a college newspaper, four years. Independent Republican in politics. Member of Beta Theta Pi Fraternity and a 32d degree Mason; Hiram Lodge, No. 105, Free and Accepted Masons, of Buffalo, N. Y.; Gowanda Chapter, Royal Arch Masons; Salamanca Commandery, Knights Templar; Ancient Accepted Scottish Rite (Philadelphia Consistory); Ancient Arabic Order (Ismalia Temple), Nobles of the Mystic Shrine, of Buffalo, N. Y. Residence, 252 North Thirteenth Street, Philadelphia, Pa. Business address, Thirteenth Street Methodist Episcopal Church, 250 North Thirteenth Street, Philadelphia, Pa.

HARRY RUSH KERN

(Continued from page 232)

man, Accounting Committee; Pennsylvania Electric Association and National Electric Light Association. Member of Shekinah Lodge, No. 246, Free and Accepted Masons; Harmony Chapter, Royal Arch Commandery, No. 52; Philadelphia Council, No. 11, Royal and Select Master Masons; Philadelphia Consistory, 32d degree Masons; Ancient Arabic Order (Lu Lu Temple), Nobles of the Mystic Shrine of Philadelphia, Pa.; Imperial Lodge, No. 1095, I. O. O. F.; Integrity Council, No. 338, F. P. A.; Purity Lodge, No. 175, K. of P.; Chairman, Finance Committee, Grand Lodge, Knights of Pythias; Mooseheart Legion of the World, Loyal Order of Moose, Lodge No. 54; Manufacturers Club, Girard Craftsman's Club. Residence, 3614 North Nineteenth Street, Philadelphia, Pa. Office, 1000 Chestnut Street, Philadelphia, Pa.

HAROLD S. GARLING

(Continued from page 232)

No. 450, F. & A. M., and Pennsylvania Institute of Certified Public Accountants. Residence, 313 Urban Avenue, Norwood, Pa. Business address, Wesley Building, Seventeenth and Arch Streets, Philadelphia, Pa.

REV. ROBERT HUNTER

(Continued from page 232)

sides at 2902 Frankford Avenue (now deceased). Pastor in Coulterville, Randolph County, Ill., six years. Pastor of Union Tabernacle Presbyterian Church, Philadelphia, Pa.; thirty-five years, stated clerk, Synod of Pennsylvania; Presbyterian Church (twenty-four years); stated clerk, Presbytery of Philadelphia, fourteen years. Associate Secretary of the Board of Ministerial Relief and Sustentation, since November, 1918. Residence, 2902 Frankford Avenue, Philadelphia, Pa. Business address, 912 Witherspoon Building, Philadelphia, Pa.

REV. J. JARDEN GUENTHER

(Continued from page 233)

1922. Independent Republican. Member of University Club, Tredyffrin Country Club, American Academy of Political and Social Science, Pennsylvania Historical Society, etc. Residence, Hamilton Court, Philadelphia, Pa. Summer residence, Paoli, Pa. Church office, 3723 Chestnut Street, Philadelphia, Pa.

REV. GEORGE WASHINGTON SANDT, D.D., LL.D.

(Continued from page 233)

paper which became the official paper of the General Council of the Lutheran Church. In 1918, when the General Council was united with two other Lutheran bodies, he became editor of this paper, which combined the three former papers. He is one of the oldest editors in the Lutheran Church in this country. Won junior orator prize and was one of the honor men upon graduation at Lafayette College. Received degree of D.D. from Thiel College in 1907 and LL.D. from same college in 1921. Was delegate, General Council to the World's Conference of Lutherans, held in Upsala, Sweden, in 1911. Also member of the Conference for the Promotion of International Friendship, and delegate to the League to Enforce Peace at Washington, in 1917. Became President of Pennsylvania Ministerium of Lutheran Church to fill the unexpired term of office upon the death of Dr. Weller in 1926. Author of "Christian Science, Weighed and Tested," "Russellism," "Biography of Dr. Schmauk" (one of the most brilliant leaders of the Lutheran Church), "Ninety-five Theses for Protestant Church Doors," and other pamphlets pertaining to the Lutheran Church. Member of Home Mission Board of Synod, Philadelphia Theological Seminary Board, Lankenau Hospital Board, Artman Home for Lutherans and Parish and Church School Board of the United Lutheran Church, 1918-1926. Republican. Recreations—tennis, motoring. Residence, 1904 West Tioga Street, Philadelphia, Pa. Business address, Muhlenberg Building, Philadelphia, Pa.

REV. JENS CHRISTIAN ROSELAND

(Continued from page 233)

1881-1885; Milwaukee, Wis., 1885-1890; Jefferson Prairie, Wis., 1884-1899; Austin, Minn., 1899-1907; Hayfield, Minn., 1899-1906; Chicago, Ill., 1907-1912; Crookston, Minn., 1912-1914; Silverton, Ore., 1914-1922; Philadelphia, Pa., 1922-1926; Washington, D. C., 1923-1926. Served as Secretary of the Norwegian Augustana Synod, 1885-1890; served as President of the Home Mission Board of the Norwegian Lutheran Church of America, 1920-1922; also served as Secretary of the United Norwegian Lutheran Church, 1894-1917. Has held many other positions of honor and trust, having served also as Secretary of the Pacific District of the Norwegian Lutheran Church. He is now considering a call to Christ Lutheran Church, Chicago, Ill. He is the founder and General President of the order known as "The Knights and Dames of Leif, the Discoverer." Among his literary productions may be mentioned the following: "Et Varsko," 1885; "American Lutheran Biographies," 1890; "The Free Will Tithe," 1912; "Kvindens Stemmeret," 1913; four editions of "Samfundshaanbog," and over twenty volumes of Synodical reports. His statistical work in these reports is very important. He is a very good speaker and has delivered many noteworthy addresses. Residence, 2614 North Kedzie Boulevard, Chicago, Ill.

REV. EDWIN HEYL DELK

(Continued from page 233)

Director of Pastors' Fund Society and The Deaconess Board. Clubs—Union League, City Club of Philadelphia, Pa. Residence, 630 North Broad Street, Philadelphia, Pa. Business address, same.

REV. HORACE COFFIN STANTON

(Continued from page 233)

ral Church, Denver, Colo.; Second Church, Kansas City, Mo.; First Church, Colorado Springs, Colo.; Pastor, First Church, Kansas City, Mo. Ministry marked by repeated revivals. Secretary, Presbyterian Ministerial Association, Philadelphia, Pa. Societies—Alpha Delta Phi, Phi Beta Kappa, British Society of Psychological Research. Presbyterian. Republican. Unmarried. Author, "Starry Universe, the Christian's Future Empire," and "Telepathy of the Celestial World." Preacher, author, lecturer, traveler. Residence, 1919 Arch Street, Philadelphia, Pa.

REV. WILLIAM FILLER LUTZ

(Continued from page 234)

bler, Pa.; author of various psychological and historical monographs. Descendant of Colonel Alexander Lowry, Commander, Lancaster County Militia, at Brandywine, and delegate to Constitutional Convention in 1776, and of Provincial Convention in 1774, and Provincial Conference, Carpenter Hall, June 18, 1776; also descendant of Captain Adam Holliday, founder of Hollidaysburg, and of Lieutenant John Holliday, founder of Johnstown, Pa.; is also a descendant of Colonel Nicholas Lutz, of Virginia, Frederick Filler, of Frederick, Md., and William Campbell, of Virginia, soldiers of the Revolution; his great gre t grand father, John Lutz, founded, 1801, the first woolen mill west of the Susquehanna River. Republican. Protestant. Recreations—fishing, camping. Clubs—Member of University Club, Sons of Revolution, Phi Kappa Psi Fraternity, Trans-Atlantic Society. Residence, University Club, 1510 Walnut Street, Philadelphia, Pa., and Ambler, Pa. Business Address, University of Pennsylvania and Ambler, Pa.

REV. SILAS DAVIS DAUGHERTY

(Continued from page 234)

to college. Served as Pastor at Sharpsburg, Pa., a suburb of Pittsburgh, Pa., from 1891 to 1896; at Altoona, Pa., from 1896-1899; at Norwood, Pa., 1899-1901; Superintendent of Missions of the Philadelphia Conference, 1901-1908; Missionary to South America, 1908-1912; Superintendent of the Board of Home Missions and Church Extension of the Synod of East Pennsylvania from 1912 to date; a member of the Commission on Survey and Occupation, preparatory to the Panama Congress, of which he was a member, which met in Panama February, 1916; a lecturer on South America; a member of the Committee on Survey of the World's Sunday School Board, and active in the Interchurch Federation of Philadelphia; he received his D.D. degree from Gettysburg College 1915. Independent. United Lutheran Church of America. Recreation—walking. Clubs—Philadelphia City Club, Order of Artisans. Residence, 5838 Springfield Avenue, Philadelphia, Pa. Business address, Muhlenberg Building, Thirteenth and Spruce Streets, Philadelphia, Pa.

REV. ARTHUR CLARENCE CARTY

(Continued from page 234)

H. Dickens' Staff, United States Navy Yard, Philadelphia, Pa.; Secretary of the Athenaenum of Philadelphia, Pa.; Member of the Pennsylvania Historical Society and Maryland Historical Society. Residence, 256 Farragut Terrace, Philadelphia, Pa.

REV. JOHN REARDON McGRORY

(Continued from page 234)

Clair, Pa.; then Rector of St. Bartholomew's Episcopal Church, 1924. While at University of Pennsylvania, took part in play, "Masque of American Drama"; was Recorder of Philomathean Society and Chaplain of Fraternity. Republican. Protestant Episcopal. Recreations—all out-of-door sports. Clubs—Member of No. 2 Lodge, Free and Accepted Masons; Siloam Chapter, Royal Arch Masons; I. O. O. F., Phi Kappa Alpha Fraternity, Philomathean Society, Chaplain of Masonic Lodge. Residence, 6002 Ditman Street, Wissinoming, Philadelphia, Pa. Business address, Church, Comly and Ditman Streets, Wissinoming, Philadelphia, Pa.

REV. JOSIAH MARSHALL LINTON

(Continued from page 235)

lows, No. 8; Tacoma Tribe, Improved Order of Red Men, No. 277. Residence, 3300 Tyson Street, Tacony, Philadelphia, Pa. Business address, same.

REV. JOHN McNEILL

(Continued from page 235)

bell White, of New York, N. Y.; Archie, of Philadelphia, Pa.; Margaret, of Philadelphia, Pa. After being ordained, became Pastor of McCrie-Roxborough Free Church, Edinburgh, Scotland; then to Regent Square Presbyterian Church of London, England, until 1892; then resigned pastorate, and became associated in evangelistic field with D. L. Moody, continuing in this field for sixteen years, conducting meetings all over Great Britain, Ireland, America, Canada, New Zealand, Australia, Tasmania, India, South Africa, Constantinople, Smyrna, Gibraltar and Malta. Then accepted pastorates at Toronto and Denver; resigned at Denver at the request of British Y. M. C. A., to give himself for religious work among the troops in British Army; this request was endorsed by John R. Mott and Sherwood Eddy, of the Y. M. C. A. of America; this work carried him all over the camps in Great Britain, France, Egypt and Palestine; after the Armistice, came back to the United States and after a little while spent at Birmingham, Alabama, was called to Fort Washington Presbyterian Church, New York, N. Y.; after fully four years there, accepted a call to the Tenth Presbyterian Church in 1925. Is the author of three volumes of sermons published in London, as "Regent Square Pulpit," and several articles for religious magazines. Was with D. L. Moody all through the "World's Fair," at Chicago. Recreations—golf, swimming, horseback riding. Clubs—Member of Red Cross Triangle, of Great Britain; Chaplain, United Scottish Clan of Philadelphia, Pa.; Chaplain of British Veterans of New York, N. Y.; Commissioner to General Assembly of Presbyterian Church of the United States, 1926. Residence, 2533 South Twenty-first Street, Philadelphia, Pa. Business address, Tenth Presbyterian Church, Seventeenth and Spruce Streets, Philadelphia, Pa.

REV. WILLIAM BARNES LOWER

(Continued from page 235)

for study in Europe, Asia, Egypt; Director of religious work and Acting Chaplain at military camps throughout the United States, during World War. Republican. Presbyterian. Recreations—tennis, golf, motoring. Clubs—Member of F. & A. M., No. 400; University Chapter, R. A., No. 256; Mary Commandery, Knights Templar, No. 36, (Philadelphia Consistory); Lu Lu Temple, A. A. O. N. M. S.; City Club, Philadelphia No. Presbyterian. Residence, 5028 North Twelfth Street, Philadelphia, Pa. Business address, same.

REV. ARTHUR PHILLIPS

(Continued from page 236)

Bureau, Welfare Drives, Burlington County, N. J. Republican. Presbyterian. Recreations—tennis, track, camping. Clubs—Member, Sigma Nu Fraternity; Phi Beta Kappa Fraternity, Masonic Blue Lodge, Honorary Member, Veterans of Foreign Wars; Welsh Society of Philadelphia, Pa.; Union League (Clerical Section). Residence, 5923 Walnut Street, Philadelphia, Pa.

CHARLES PINCKNEY HOLBROOK NASON

(Continued from page 236)

Royal Governor of Massachusetts. Father of Harold Bond, born 1877, who married Cornelia LaVie, Brooklyn, N. Y., 1907. Is a graduate of Princeton University, 1898, and studied organ and piano, Paris and Vienna. His son has been Director, Leschetizky School of Music, Philadelphia, Pa., since 1903. Dr. Nason was Pastor of the Lafayette Street Presbyterian Church, Buffalo, N. Y., 1872-1874; Central Congregational Church, Chelsea, Mass., 1874-1887; Germantown Second Presbyterian Church, Philadelphia, Pa., 1887-1901; has served on many school, educational and ecclesiastical commissions and committees; served as American Consul, from Philadelphia, at Grenoble, France; under Presidents McKinley, Roosevelt, Taft and Wilson, 1901-1914; during Civil War served as Volunteer Aide, Staff Artillery Brigade, Fifth Army Corps, 1862-1863, and was present at the Battle of Gettysburg; was Secretary to architect for the United States Capitol, 1863-1865; was in business, 1865-1869; Theological Seminary, 1869-1872, and in the ministry as stated above; was Exchange Pastor of the American Church in Paris, April to August, 1899, and Chaplain, American Decoration Day, in that city when was decorated the grave of Lafayette; in 1903, at the week's musical celebration of the 100th birthday of the French composer, Hector Berlioz, in Grenoble, France, near his birthplace, wherein thousands of musicians, from near and far, took part, was honored as the American Consular representative, and for writings on the event, with the City's Berlioz Medal. Since 1894 having for a favorite study, and as the subject of many illustrated lectures, the Life of Joan of Arc (now Saint Joan, and the French national heroine), and having visited her birthplace and been entertained by the Reverend Fathers there and traversed the various scenes of her life, was in 1899, at the annual Fetes in her honor by the City of Orleans, welcomed as the American guest. Was also present at her Beatification in Saint Peter's, Rome, 1909. The books and pamphlets, some two hundred, and other objects, collected incidentally on this subject have been bequeathed to the Library of Williams College, Mass., to be separately encased and preserved, together with a very small piece of the window sill (obtained in a favored way) from Joan's own little house-chamber in Domremy, on which her hands were wont to rest in prayer while looking towards the nearby church. Dr. Nason specializes in phonography and music, having been a performer on the flute from youth; he has a large collection of flute and piano music. Republican. Clubs—Ex-Member, Massachusetts and Pennsylvania Historical Societies; Foreign Students, Committee, University of Grenoble; Life Member, A. B. C. F. M.; One of the Founders of Site and Relic Society of Germantown, Pa., 1900; Member of Andover, Massachusetts. Theological Society; Member of Alpha Delta Phi Fraternity. Residence, 510 Cresheim Valley Road, Chestnut Hill, Philadelphia, Pa.

REV. FREDERIC POOLE

(Continued from page 236)

Hospital, Leeds Infirmary, 1887-1892. Married Mary Dungan. Medical mission work in China; Director, Chinese institutional work in Philadelphia, Pa.; Oriental and world traveler; lecturer on Far Eastern questions; interpreter of Oriental dramatic art, Chautauqua and Lyceum Lecturer, Field Officer, United States Army Educational Corps, in Scotland, England, Wales and France. Member, Law Enforcement League of Philadelphia, Pa.; Representative of the Mayor of Philadelphia, Pa., as the chief theatre censor, Board of Theatre Control. Republican. Protestant, M. E. Church. Recreations—photography, tennis. Clubs—Masonic, R. A. Chapter;

(Continued on page 347)

REV. FREDERIC POOLE

(Continued from page 346)

Philadelphia Commandery, Lu Lu Shrine, City Club, Philadelphia Sojourners' Club, Philadelphia, Pa.; Valley Forge Chapter, Heroes '76; Chaplain, Boy Scouts, Philadelphia, Pa. Residence, 5307 North Thirteenth Street, Logan, Philadelphia, Pa. Business address, City Club, Philadelphia, Pa.

REV. SAMUEL GRAHAM NEIL

(Continued from page 237)

1889. Came to United States 1885, naturalized citizen 1913; travelled for years as "The Scotch Evangelist" throughout United States, Canada, and the British Isles; Pastor, Second Baptist Church, Philadelphia, Pa., four years; Missionary on Chapel Car; District Secretary, Missionary Department, American Baptist Publication Society; National Bible and Field Secretary of same society and American Baptist Home Mission Society, since 1918; Member, Committee on Co-operation in Latin America. Republican. Baptist. Clubs—Member of City Club, National League Masonic Clubs, Thirty-second degree Mason, Troy, N. Y.; Burns Club, International Federation Burns Clubs, National Geographic Society. Lecturer on Missionary and Illustrated Travel Topics. Residence, 4813 Beaumont Avenue, Philadelphia, Pa. Business address, 1701 Chestnut Street, Philadelphia, Pa.

REV. DAVID S. SHERRY

(Continued from page 238)

prepared for admission into the Philadelphia Conference; accepted in 1896. His pastorates since then have been as follows: Oxford, 1895; Saint Matthew's, 1896; Eleventh Street, 1899; Bohemia Church, 1902; Marcus Hook, 1904; Parksburg, 1909; Eighteenth Street, 1911; Reading, 1914; Elam, 1916; Morrisville, Pa., 1918; Bustleton, 1922, and Wissinoming Church, 1925. In 1775 his great grandfather came from Scotland as a British soldier, and deserted to aid the Americans; his grandfather fought in the War of 1812, while his father fought through the Civil War. Independent. Prohibitionist. Methodist-Episcopal. Recreations—baseball, shuffle board. Interested in Boys' Clubs, member of the New Jersey Society of Pennsylvania. Residence, 3416 Devereaux Street, Philadelphia, Pa. Business address, Wissinoming Methodist Episcopalian Church, Comly and Jackson Streets, Philadelphia, Pa.

RABBI G. BURSETOWN

(Continued from page 238)

ing Maccabean War, 165, B. C.; also author of many lectures and articles pertaining to modern thought and science in the Bible. Inventor of "The San Francisco Mechanical Perfect Pocket Guide," "Liberty Bell Guide of Philadelphia, Pa.," and Guide of Guides (in shape of heart) of Philadelphia, Pa.; also the Texas Hospitality Statue, which depicts Texas geographically, historically, industrially and ethically; inventor of the plastic statue, "Win-Us or Venus De America," patent of which is pending. Independent. Hebrew. Recreations—music, art, invention. Residence, 1712 Arch Street, Philadelphia, Pa.

RABBI J. GERSON BRENNER

(Continued from page 238)

the Patrolman's Benevolent Association, Local No. 13. Jewish. Recreations—outdoor sports. Clubs—Member of Prudence Lodge, No. 204, Free and Accepted Masons (Perth Amboy, N. J.); Chaplain, B'nai Brith. Business address, 1431 South Fourth Street, Philadelphia, Pa.

RABBI MAX D. KLEIN

(Continued from page 238)

ucated New York public schools, New York University (B.A., 1911), Jewish Theological Seminary of America (Rabbi, 1911). Came to Philadelphia, Pa., in 1911 to Congregation Adath Jeshurun; also President of Board of Jewish Ministers of Philadelphia, Pa.; Past President of the Rabbinical Assembly of the Jewish Theological Seminary of America, Instructor at Gratz College, of Philadelphia, Pa.,; Member of Board of Federation of Jewish Charities, Past President, Philadelphia Branch of the United Synagogue of America. Republican. Recreations—fishing, golf. Clubs—Member of B'nai Brith, B. P. O. E., No. 2; Brith Sholom, Philmont Country Club, Green Valley Country Club, Ashbourne Country Club. Residence, 1808 North Broad Street, Philadelphia, Pa. Business address, Broad and Diamond Streets, Philadelphia, Pa.

AMBROSE BURKART REBER

(Continued from page 239)

out-door sports. Clubs—Member of Athelston Lodge, No. 462, Free and Accepted Masons; Oriental Chapter, No. 183, Royal Arch Masons; Kadish Commandery, No. 29, Knights Templar; Artisans, Foresters, Keystone Automobile Club, P. O. S. of A. Residence, 1626 North Sixty-second Street, Overbrook, Philadelphia, Pa. Business address, 1325 Vine Street, Philadelphia, Pa.; downtown office, 1608 South Bambrey Street, Philadelphia, Pa.

WILLIAM PLUNKET STEWART

(Continued from page 240)

Club, Philadelphia, Pa.; the Brook Club, the Turf and Field Club, New York, N. Y.; Green Spring Valley Hunt Club, Elkridge Fox Hunting Club, the Maryland Club, Baltimore, Md.; Point Judith Country Club, Narragansett Pier, R. I.; Alpha Delta Phi (Johns Hopkins); House Club, Bryn Mawr Polo Club, Clam Bake Club, Newport, R. I. Residence, Murray House, Villanova, Pa. Business address, Commercial Trust Building, Philadelphia, Pa.

ASA SHOVE WING

(Continued from page 240)

phia City Passenger Railway Company; Manager and Treasurer, Haverford College, since 1884; now President of the Corporation; Trustee and Treasurer, Bryn Mawr College; Member of Board of Overseers, Public School, founded in 1697, by Charter of Wiliam Penn, in Philadelphia, Pa.; Charter Member, Actuarial Society of America; Corresponding Member, French Institute of Actuaries; Member, Association of Life Insurance Presidents. Republican. Society of Friends. Residence, Moorestown, N. J. Business address, 409 Chestnut Street, Philadelphia, Pa.

F. RALPH YOCOM

(Continued from page 240)

and Protective Order of Elks, No. 2, April, 1922, which office still holds today. Republican. Clubs—Philadelphia Lodge, Benevolent and Protective Order of Elks, No. 2; Four Horsemen Riding Club. Residence, 2023 Walnut Street, Philadelphia, Pa. Business address, Broad and Wood Streets, Philadelphia, Pa.

HERBERT R. HANSMAN

(Continued from page 241)

ment, attached to Premier Motor Plant; also Director of Second West Walnut Building and Loan Association and Sixtieth and Catherine Streets Building and Loan Association. Mr. Hansman is an acknowledged authority on automotive engineering. Also author of several articles for trade papers pertaining to automotive engineering and sales. Republican. Protestant Episcopal. Recreations—tennis, swimming, fishing. Clubs—Member of Penn Athletic Club and Philadelphia Lodge, No. 2, B. P. O. E. Residence, 119 Kenilworth Road, Merion, Pa. Business address, 2031 North Sixty-third Street, Philadelphia, Pa.

CAPTAIN HERBERT SMITH

(Continued from page 241)

United States Army, fought in the Spanish-American War, also Philippine Rebellion and Boxer Rebellion; after leaving Army, 1906, enlisted in Pennsylvania State Police, where he was later made Captain, and remained there as officer till May, 1924. In 1923, was appointed Deputy Warden of the Eastern State Penitentiary, where he still remains. Republican. Methodist. Recreations—golfing, tennis and riding. Clubs—Colonial Country Club, at Harrisburg, Pa.; Brookline Square Club, Valley 499, Pittston, Pa. Residence, Eastern State Penitentiary, Philadelphia, Pa. Business address, same.

JOHN H. JARVIS

(Continued from page 242)

cializing in builders' hardware. Republican. Episcopal. Recreation—golfing. Member of Hiram Lodge, No. 449, F. & A. M., of New York City, N. Y.; Penn Athletic Club, Civitans, Union Athletic Association, Republican Club of Lansdowne, Pa.; Boy Council of Philadelphia, Pa. Residence, 74 East Stratford Avenue, Lansdowne, Pa. Business address, Otis Building, Philadelphia, Pa.

MIERS BUSCH

(Continued from page 21)

Vice-President since May 10, 1922. Member of Council, Philadelphia Board of Trade, since January 24, 1910 and Second Vice-President since January 22, 1923. Director, American Academy of Music since 1913, and Second Vice-President since 1923. Trustee of Moore Institute of Arts, Science and Industry since December 28, 1921. Member, Board of Incorporators of Garrett-Williamson Lodge; Director, Fairmount Park and Haddington Passenger Railway Company, since June 24, 1924; Director, Northern Liberties Gas Works, since May 8, 1923. Republican. Universalist. Member of Union League (Director, 1913-14; Vice-President, 1915-20, and 1925); Penn Club (Director since January 11, 1917); Bachelors' Barge Club (Secretary since October 4, 1912); Automobile Club of Philadelphia, Pa.; Philadelphia Country Club, Downtown Club, Marine Club, University Club, Duquesne Club of Pittsburgh, Pa.; member of Council, Society of the Wars of 1812, since April 2, 1921; member of Council, Colonial Society of Pennsylvania, since November 8, 1921; President, Welcome Society, since March 24, 1920; member of Historical Society of Pennsylvania, Genealogical Society of Pennsylvania, Pennsylvania Society Sons of the Revolution; New England Society of Pennsylvania, Society of Colonial Wars, Zoological Society, Musical Fund Society, Academy of Natural Sciences, Fairmount Park Art Association, City Parks Association and Pennsylvania Academy of Fine Arts. Residence, 1006 Spruce Street, Philadelphia, Pa. Business address, Widener Building, and 515 Arch Street, Philadelphia, Pa.

EDWARD A. CRANE

(Continued from page 243)

1913, to June, 1914. Former member of firm of Rankin, Kellogg & Crane, architects, who have done much important government and other public work. The Inquirer Building, of Philadelphia, Pa., was designed and carried out under the direction of that firm. In 1925, Mr. Crane separated from that firm and has now opened an office for the practice of architecture, which occupies the fourteenth floor of the Elverson Building. Clubs—member of Union League, Cosmos Club of Washington, D. C.; Masonic Blue Lodge, Royal Arch Masons, Knights Templar, Shrine. Fellow of the American Institute of Architects, member of various architectural organizations and societies. Residence, 412 West Price Street, Germantown, Philadelphia, Pa. Business address, Fourteenth Floor, Elverson Building, Philadelphia, Pa. Office telephone number, Rittenhouse 2994.

FRANKLIN SPENCER EDMONDS

(Continued from page 243)

Solicitor, Pennsylvania Music and School of Industrial Art; Philadelphia Teachers' Association. Editor, The Teacher, 1898-1901. Candidate for Select Council on City Party ticket, 1905; Receiver of Taxes, 1907; Chairman, City Committee of City Party, 1905; member, Lincoln Party State Committee, 1905-06; Chairman, Two City Party Conventions; member, Board of Public Education, Philadelphia, 1906-11; Chairman, Citizens' Campaign Committee of Washington Party (Progressive), 1912; member, Pennsylvania House of Representatives, 1921, 1923, 1925 and special session of 1926; Chairman, Pennsylvania Tax Commission. Episcopal. President, Educational Club of Philadelphia, Pa., 1900-03; American Historical Association, American Political Science Association, American Academy of Political and Social Science, American Bar Association, Historical Society of Pennsylvania, American Statistical Association, Beta Theta Pi, Phi Delta Phi, member of University Club, City Club, Franklin Inn Club, Lawyers' Club, Schoolmen's Club, Church Club, Manufacturers' Club. Author of Century's Progress in Education (pamphlet), 1899; History of Central High School of Philadelphia, Pa., 1838-1902; Life of Ulysses S. Grant (American Crisis Biographies); organizer and head of Savoie Leave Area, France, 1918; head of Soldiers' Leave Department and of Legal Department, Y. M. C. A., A. E. F., 1918 and 1919. Home, "Leave Area Farm," Whitemarsh, Montgomery County, Pa. Business address, 1418 Packard Building, 111 South Fifteenth Street, Philadelphia, Pa.

GRAHAM SHAW

SHAW, GRAHAM, Secretary, Sullivan, Smythfield Company, dry goods distributors. Born West Chester County, Pa., January 24, 1874. Son of Edward Henry and Helen (McMichael) Shaw. Educated Saint Austin's School, Staten Island, N. Y.; United States Naval Academy, Annapolis, 1892. Married July 11, 1906, Sarah I. Fields. Father of Edward Fields, born July 9, 1907. Went to sea for five years, and travelled the country, then came to Texas, in newspaper business, for five years; then with United Gas Improvement Company, for fifteen years, as Superintendent of Paving; then became Secretary of Sullivan, Smythfield Company, since 1919. During World War worked for Y. M. C. A.; with Navy in Bay of Biscay, Archachon and Paris. Republican. Protestant Episcopal. Recreation—collecting of books. Member of Philobiblon Club. Residence, Berwyn, Pa. Business address, 1218 Arch Street, Philadelphia, Pa.

MISS HELEN BUSWELL

(Continued from page 247)

United States and Canada, driving 12,000 miles in three months and five days. Corresponding Secretary of the Business and Professional Women's Club of Philadelphia, Pa., as well as Corresponding Secretary of the Pennsylvania State Federation of Business and Professional Women's Clubs. Residence, 5231 Diamond Street, Philadelphia, Pa. Business address, Penn Mutual Building, Southeast corner Sixth and Walnut Streets, Philadelphia, Pa.

ARTHUR EDWIN BYE, Ph.D.

(Continued from page 245)

contributor to art magazines in this country, England and Holland. Expert in paintings by old masters. Society of Friends. Clubs—member of Philadelphia Sketch Club, Philadelphia Art Alliance, Philadelphia Print Club, Princeton Club of Philadelphia, Pa.; Historical Society of Pennsylvania, Bucks County Historical Society, Antiquarian and Numismatic Society of Philadelphia, Pa. Residence, "Basinstoke," Swarthmore, Pa. Business address, Pennsylvania Museum, Fairmount Park, Philadelphia, Pa.

HARRY THOMAS COLLINGS

(Continued from page 245)

Argentina and Brazil, summer of 1924. Republican. Methodist. Recreations—swimming and golfing. Clubs—member of the American Academy of Political and Social Science, American Association for International Conciliation, American Association of University Professors, American Economic Association, American Political Science Association, American Historical Association, Pan-American Society of the United States, Phi Beta Kappa, Phi Kappa Phi, Fellow of Royal Economic Society (London), member of Export Club, Lenape Club (University of Pennsylvania). Author of "The Economic Position of Argentina During the War," (joint), 1920; "Business Economics," 1925; "Business Library for Business Men," (8 vols.), 1925; member of Board of Associates (editors), Current History Magazine; contributed numerous articles on international trade and Latin America. Residence, 917 Marlyn Road, Overbrook, Philadelphia, Pa. Business address, Department of Economics, University of Pennsylvania, Philadelphia, Pa.

WILLIAM JOHN McGARITY

(Continued from page 245)

Cecelia, born 1918. After leaving business college became associated with father in waste material business. Then upon death of father became associated with father's partner and in 1907 organized Penn Paper and Stock Company, which specializes in all grades of paper and woolen manufacturers' supplies. Also has factory located at 504-510 North American Street, Philadelphia, Pa. Also interested in several other successful firms in Philadelphia, Pa. Independent. Roman Catholic. Recreations—golfing, fishing and all out-door sports. Clubs—Bronson Council, No. 993, Knights of Columbus; Llanerch Country Club, Penn Athletic Club, Old Colony Club, Secretary, Philadelphia Waste Merchants' Association. Residence, 4644 Spruce Street, Philadelphia, Pa. Business address, 238-240 North Front Street, Philadelphia, Pa.

DR. FREDERICA EUGENIE GLADWIN

(Continued from page 247)

opathy, State Homeopathic Society of Pennsylvania. Independent Republican. Recreations—reading and motoring. Member of the Philadelphia Automobile Club. Residence, 20 Ashmead Place, North Germantown, Philadelphia, Pa. Business address, 1703 Chestnut Street, Philadelphia, Pa.

BEATRICE FENTON

(Continued from page 247)

Club, 1922. Among her works in public places are the following: Bronze Bust of Peter Moran, Art Club, Philadelphia, Pa.; Bronze Seaweed Fountain, Fairmount Park, Philadelphia, Pa.; Medal Design for Philadelphia Art Week Association; Medal Design for Philadelphia Water Color Club, Bronze Memorial Tablet to Charles M. Schmitz, Academy of Music, Philadelphia, Pa., and Bronze Fairy Fountain, Wister Woods, Philadelphia, Pa. Republican. Episcopal. Recreations—music and athletics. Member of Fellowship of Pennsylvania Academy of the Fine Arts, Plastic Club, Philadelphia, Pa.; National Association of Women Painters and Sculptors, Art Alliance of Philadelphia, Pa. Residence, 1319 Spruce Street, Philadelphia, Pa. Business address, 1523 Chestnut Street, Philadelphia, Pa.

DR. DOROTHY CASE BLECHSCHMIDT

(Continued from page 247)

Lutheran. Member of American Medical Association, Pennsylvania State Medical Association, Philadelphia County Medical Society, Fellow of American College of Surgeons, member of City Club, Business and Professional Women's Club, Chairman of Business Women's League, Branch of the Y. W. C. A. Residence and business address, 2202 Walnut Street, Philadelphia, Pa.

MARY BISBING PEIRCE

(Continued from page 248)

one of the Board of Governors. Member of Daughters of American Revolution. Residence, 1616 North Broad Street, Philadelphia, Pa. Business address, 1420 Pine Street, Philadelphia, Pa.

WILLIAM T. ELLIS, M.D.

(Continued from page 244)

Clubs—Philadelphia County Medical Society, Pennsylvania State Medical Society and American Medical Association, Physicians' Motor Club, Keystone Motor Club and Penn Athletic Club. Residence, 1926 North Nineteenth Street, Philadelphia, Pa. Business address, same.

ARTHUR P. KEEGAN

(Continued from page 244)

for the Republican nomination for Congress in the First Congressional District, losing by the small majority of 1200 votes. Director of South Hollywood Building and Loan Association, Kaywood Building and Loan Association, James A. Holahan Building and Loan Association; founder and President of Arthur P. Keegan Building and Loan Association. Independent Republican. Roman Catholic. Recreations—baseball, football, basketball, horse racing. Clubs—member of Knights of Columbus, Philopatrian Club, Aescolpian Club, American Medical Association, State Medical Association, Philadelphia County Medical Society, South Branch Medical Association. Residence, 1729 Pine Street, Philadelphia, Pa. Business address, same.

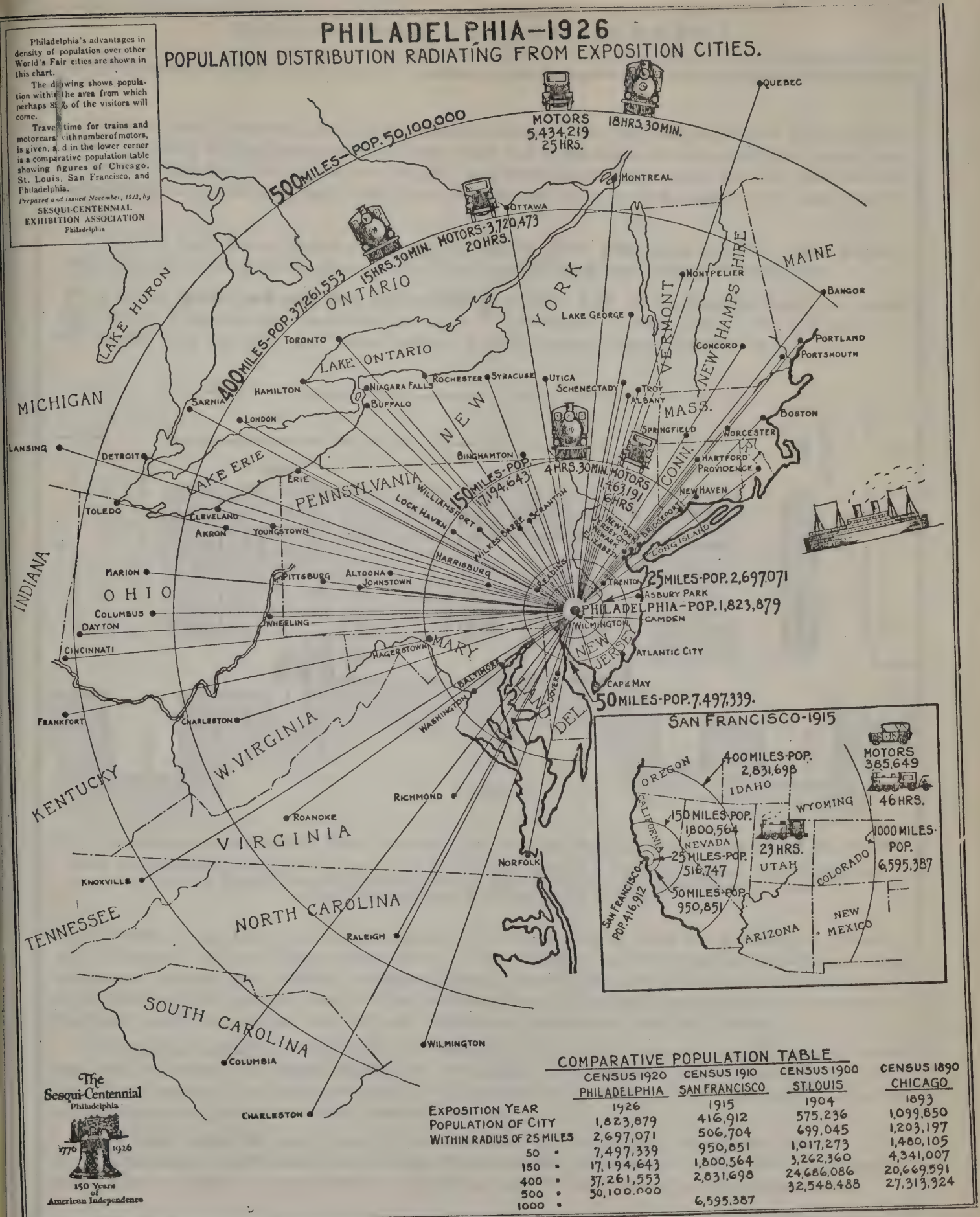

COMPARATIVE POPULATION TABLE

	CENSUS 1920 PHILADELPHIA	CENSUS 1910 SAN FRANCISCO	CENSUS 1900 ST. LOUIS	CENSUS 1890 CHICAGO
EXPOSITION YEAR	1926	1915	1904	1893
POPULATION OF CITY	1,823,879	416,912	575,236	1,099,850
WITHIN RADIUS OF 25 MILES	2,697,071	506,704	699,045	1,203,197
50 "	7,497,339	950,851	1,017,273	1,480,105
150 "	17,194,643	1,800,564	3,262,360	4,341,007
400 "	37,261,553	2,831,698	24,686,086	20,669,591
500 "	50,100,000		32,548,488	27,313,324
1000 "		6,595,387		

MAP, SHOWING POPULATION, WITH CIRCLES OF VARYING DISTANCES FROM THE CITY

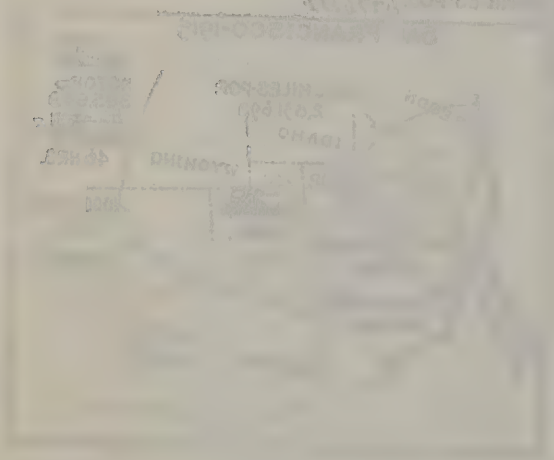

Market Street Wharf was a wood wharf and a fish market. The hill here, as those at Arch and Race Streets, was quick and severe and was used in the winter as a racing course for sleds which flew rapidly from the summit to the base. Carts, drays and wagons were few on these routes, except now and then the slow zig-zag course of a wood laden cart as the poor beasts smitten under the lash, strove to do their master's bidding.

The next dock, below Market Street, was the harbor of the Wilmington and New Castle pockets. James Caldwell in charge of the office with the "Fly," the "Morning Star" and the "Rising Sun."

A line of packets and schooners ran in 1805 from New York by sea from the first wharf below the Crooked Billet and was established by D. & P. L'Homedieu of New York. Two schooners, one the "David" and the other the "Philip," noted for their fleetness, constituted the line.

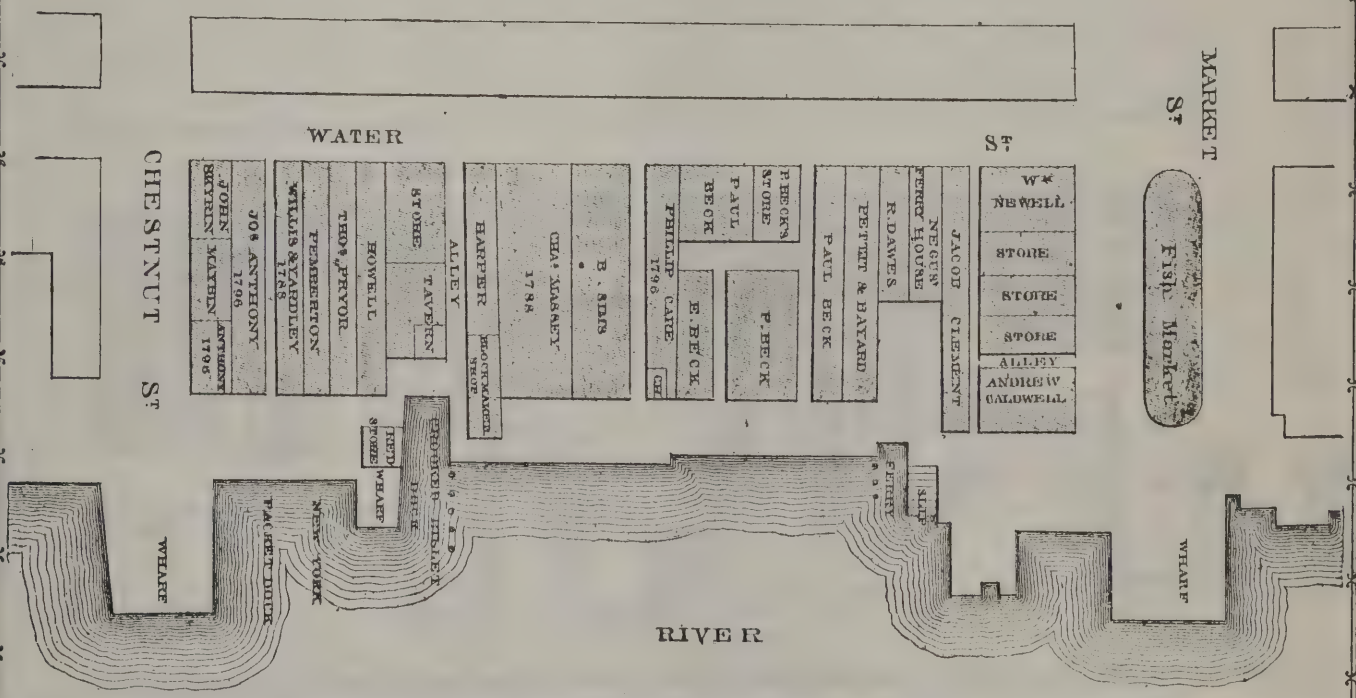

THE DELAWARE RIVER FRONT FROM MARKET ST. (formerly called High St.) TO CHESTNUT ST. IN 1805

Wood wharves for family supply, there was no coal in those days, took up a considerable portion of the landing place. The street was unpaved, narrow in places, and deep in mud. Drownings from falling through or under the rotten wharf ends were of not infrequent occurrence.

In 1807, George Hands started an opposition in a larger class of boats and heralded the "Diana," the "Telegraph" and the "Little George Eyre" at No. 8 below. But there were fancy gatherings which were more attractive than packets or pleasure boats. Peach boats took a hitch here and watermelons in seasons flew from hand to hand with an occassional slip for the tooth and taste of the wistful urchin. Six pence would buy one-half peck of good peaches and watermelons sold for a penny.

The passage around the corner from the Crooked Billet so called from the end of the wharf which was built of crooked and twisted timber, was very narrow and dangerous and on December 2nd, 1807, Mr. Isaac Jones, in his sixty-fourth year, paid the penalty by falling in and drowning. It was a complete man trap and many others drowned here also.

The wharf below this was a mart for the exposition and sale of ships "cambooses" made by E. G. & W. Ashbridge. A little lower down Joseph Smith occupied the corner as an iron store, while Smith and Carson occupied the second floor as a counting house for their general commercial enterprises.

Good, old fashioned shallops berthed at the foot of Arch Street Wharf, passing to domestic comfort and economy hickory, oak, pine, maple and gum.

A two-story stone building was occupied by John Goodwin, shipchandler, the father of Thomas D. Goodwin, well-known in the years just before the Civil War. The shipchandler often suffered the loss of a barrel of tar which was used to celebrate on election nights. Further down was the flour store of Hugh and Joseph Ely and Smith & Wood, adjoining the passage to the old ferry which was a dilapidated affair in 1800, but relieved the Arch Street throng.

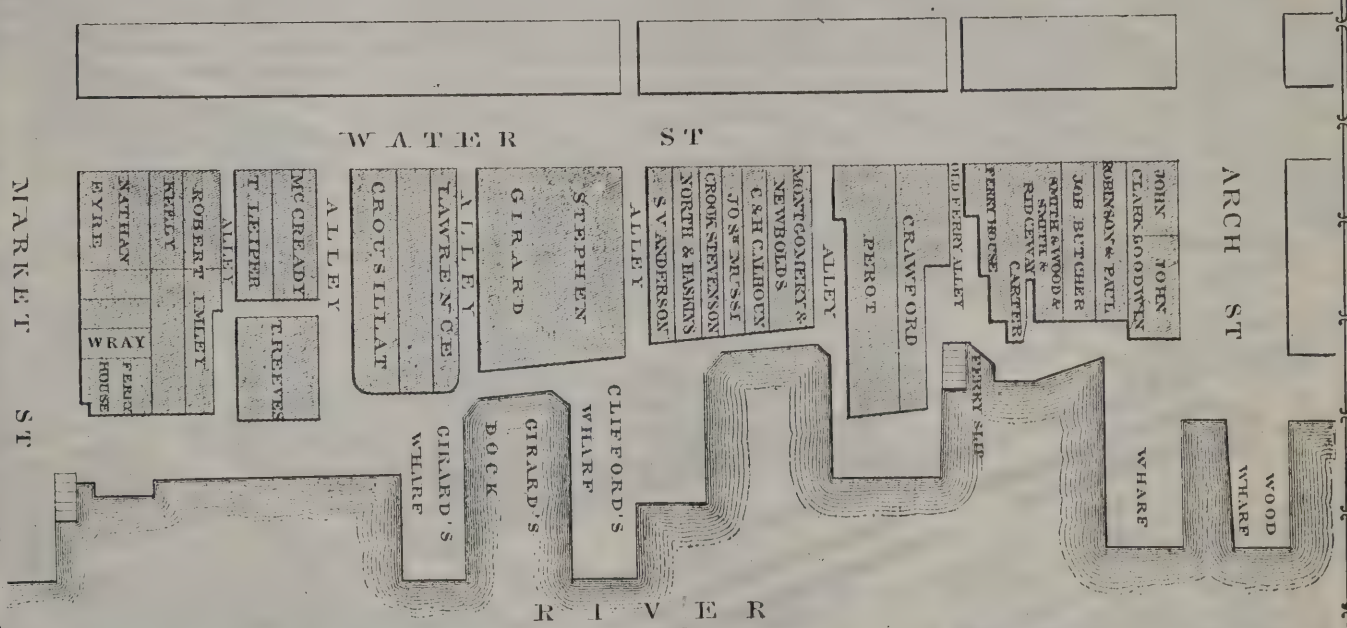

THE DELAWARE RIVER FRONT FROM ARCH ST. TO MARKET ST. (formerly called High St.) IN 1805

Water Street was right on the wharf then. There was no Front Street and no Delaware Avenue. Stephen Girard's warehouse and counting room was in this block.

After a few intervals came the warehouse of Stephen Girard and his docks. The Clifford's Wharf adjoining, was later bought by Stephen Girard also, and after his death the city took it over and fortified it with piling. Before these repairs, Clifford's Wharf had sunk to low water mark, the breast having given way at its base. It was called the "Broken Wharf." At high tide it was used as an available and convenient basin for bathing and learners in the art of swiming, particulary boys.

In these days Water Street was right on the river front, there being no Front Street and no Delaware Avenue which have since been filled in and added to the City plan.

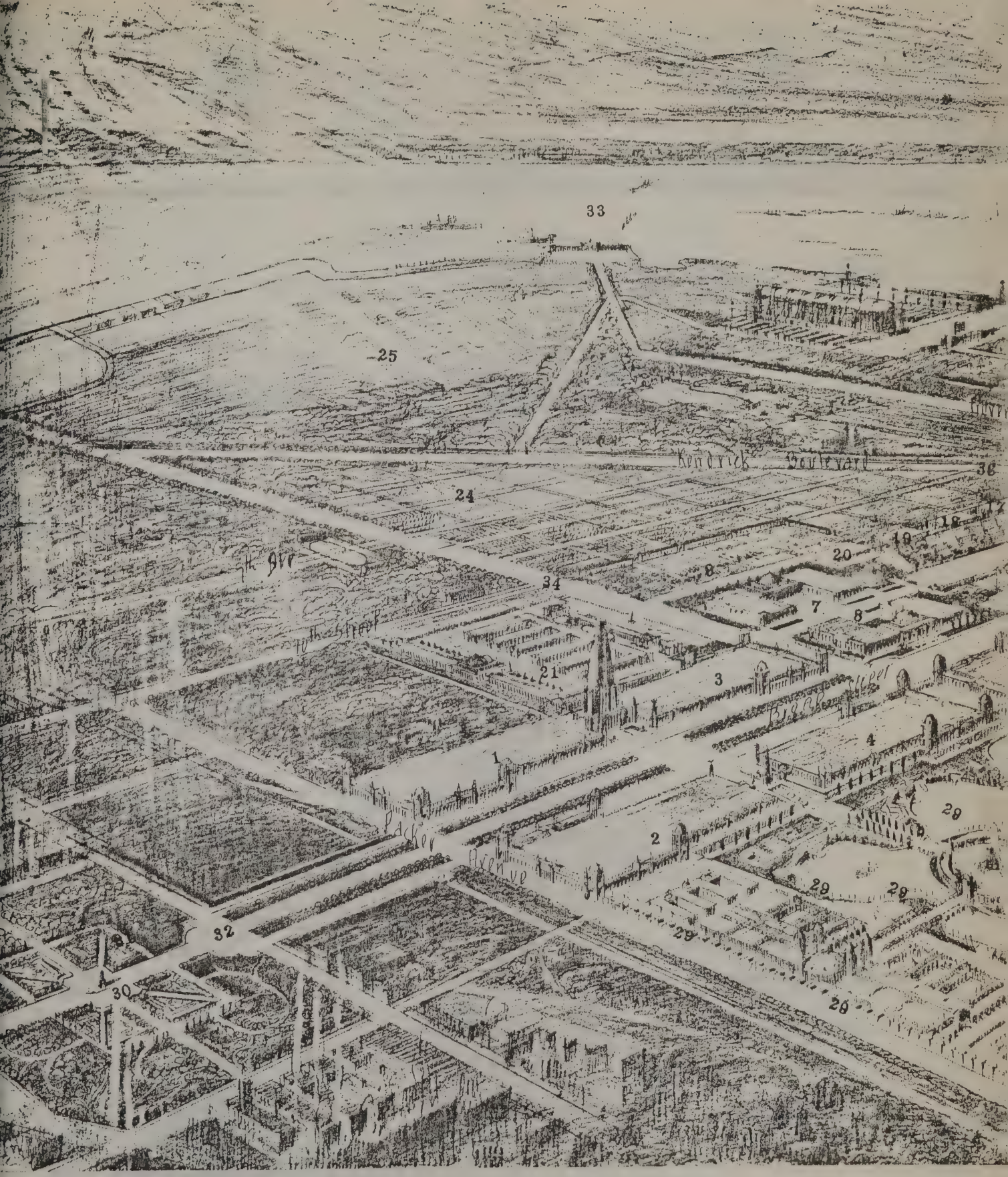

Key to Sesqui-Centennial Building

1—Liberal Arts
2—Manufacturers and Varied Industries
3—Agriculture
4—Mines and Metallurgy
5—Machinery
6—Transportation
7—Dairy Products
8—Food Stuffs
9—Live Stock
10—Stadium
11—Plaza and Street Railway Stations
12—Reserved
13—Agricultural Implements
14—International Harvester Co.
15—Automobiles

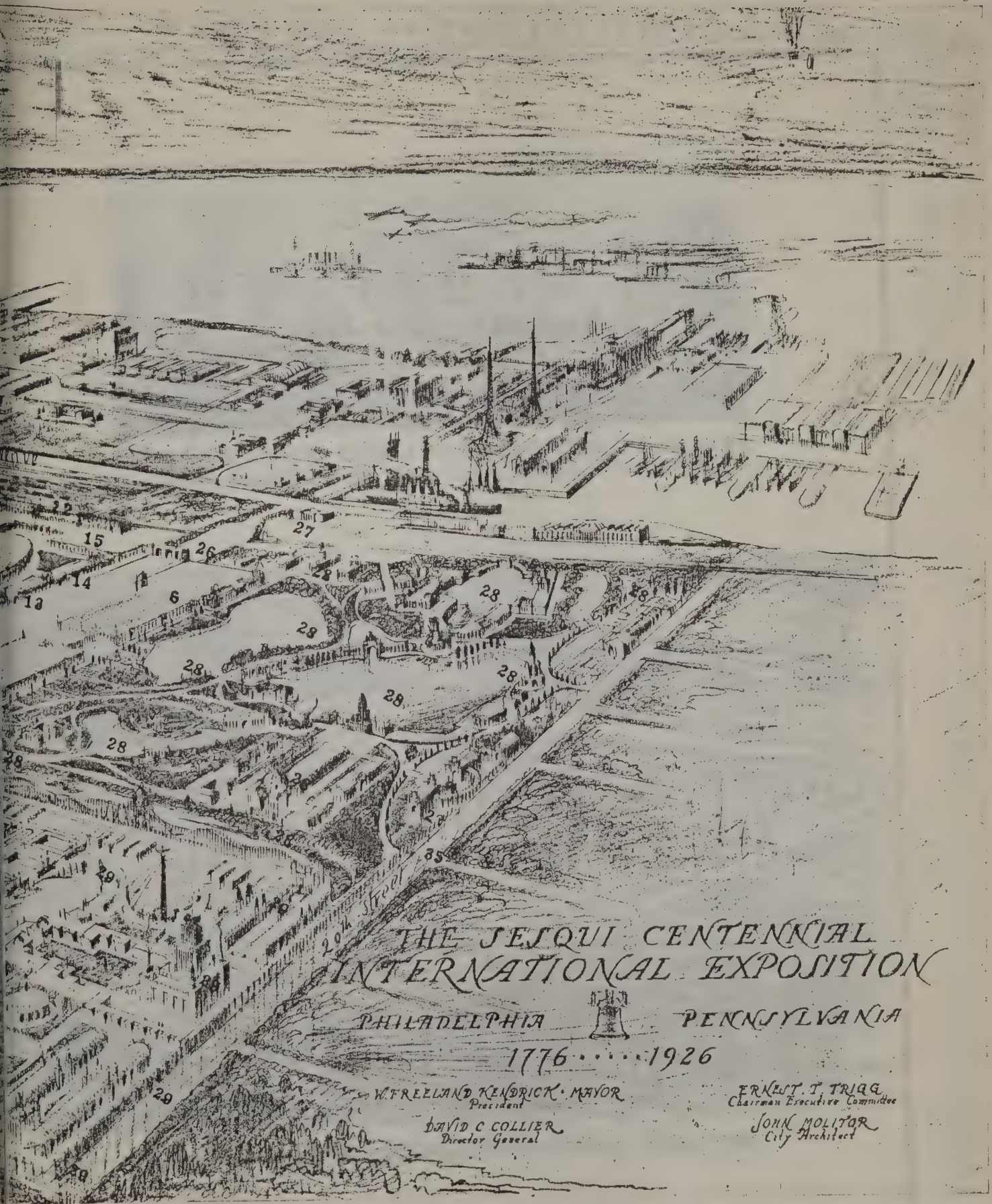

16—Automobiles
17—Plows, Harrows, etc.
18—Reserved
19—Agricultural Tractors
20—Reserved
21—Special Exhibits
22—Union Station
23—Railroad. Storage for Trains
24—Automobile Parking
25—Aviation Field
26—South Philadelphia Arch
27—Customs and Deliveries
28—Foreign and State Buildings
29—Glad Way
30—Tower of Light
31—Administration
32—Monumental Arch
33—Ferry
34—Entrance
35—Entrance
36—Entrance

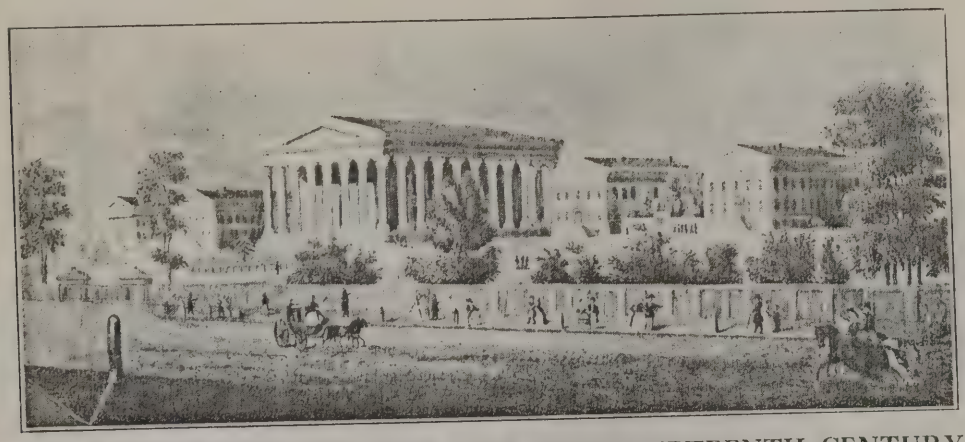

GIRARD COLLEGE IN MIDDLE OF THE NINETEENTH CENTURY

Etching loaned by courtesy of the Girard Craftsman's Club Bulletin

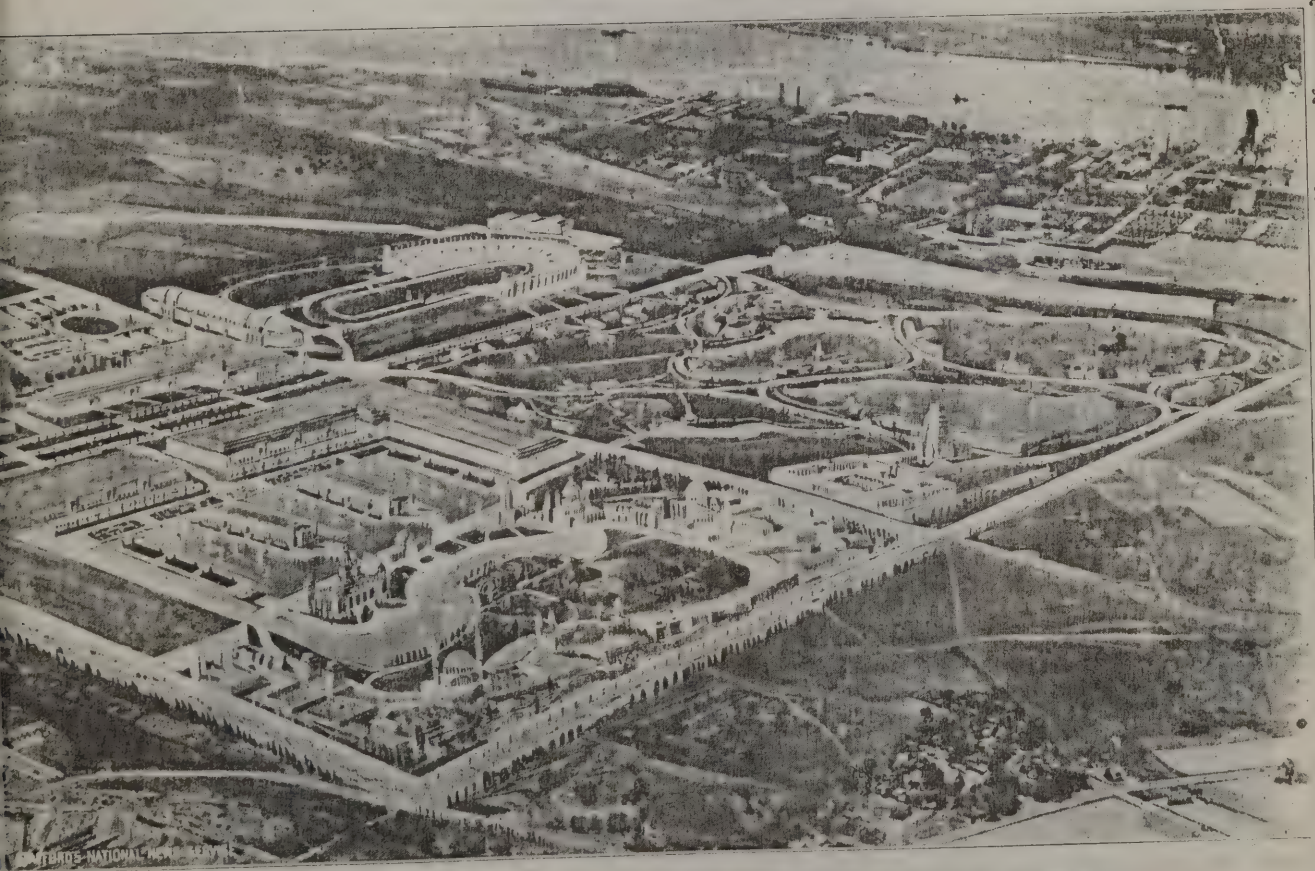

BIRD'S EYE VIEW OF THE SESQUI-CENTENNIAL EXPOSITION

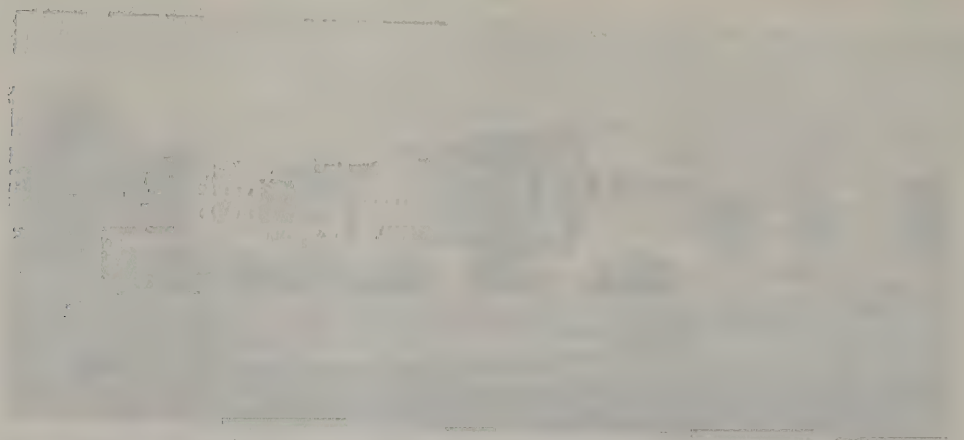

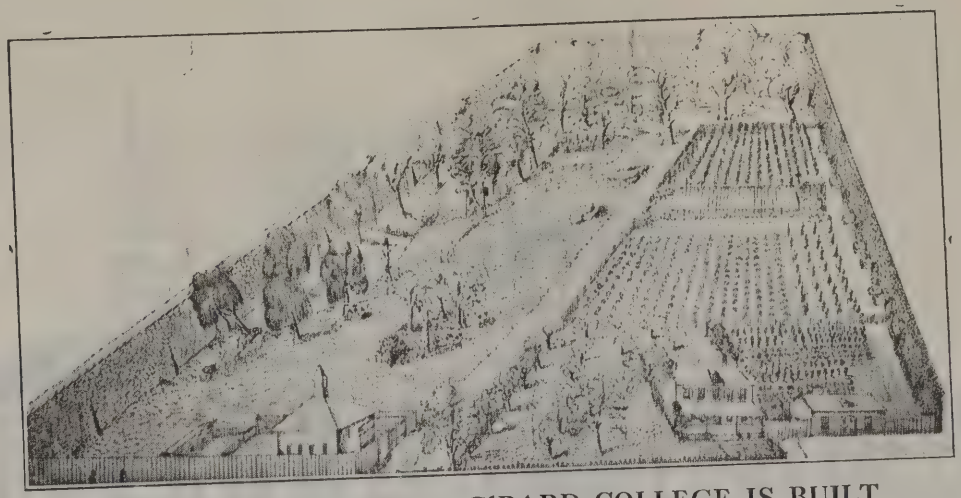

THE FARM ON WHICH GIRARD COLLEGE IS BUILT
Etching loaned by courtesy of the Girard Craftsman's Club Bulletin

REPRODUCTION OF OFFICE—INTERNATIONAL EXHIBITION (Centennial 1876)
Photograph furnished through the courtesy of Mr. Silas Edgar Trout

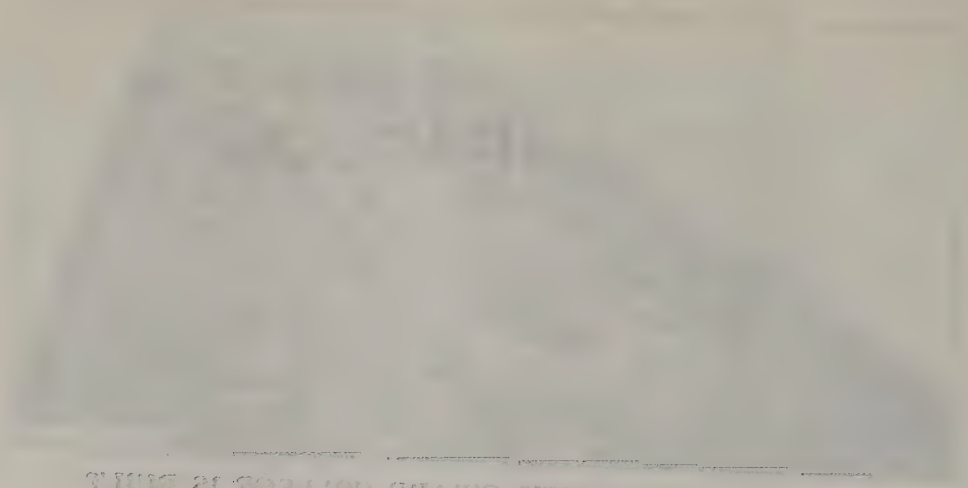

THE PRESENT WANAMAKER STORE, the largest and most beautiful building in the world devoted to retail merchandise, and whose founder is undoubtely the foremost American merchant.

It has been said that if one would stand at the grand entrance and wait, that sooner or later he would see entering the portals every notable of the entire state of Pennsylvania.

Chartered 1812

THE PENNSYLVANIA COMPANY

For Insurances on Lives and Granting Annuities
Trust and Safe Deposit Company

PACKARD BUILDING

S. E. Corner Fifteenth and Chestnut Streets

Downtown Office, 517 Chestnut Street

Philadelphia

Accounts of Corporations, Firms and Individuals invited

Authorized to act in every fiduciary capacity

Safe Deposit Departments at both offices

Resources over $70,000,000

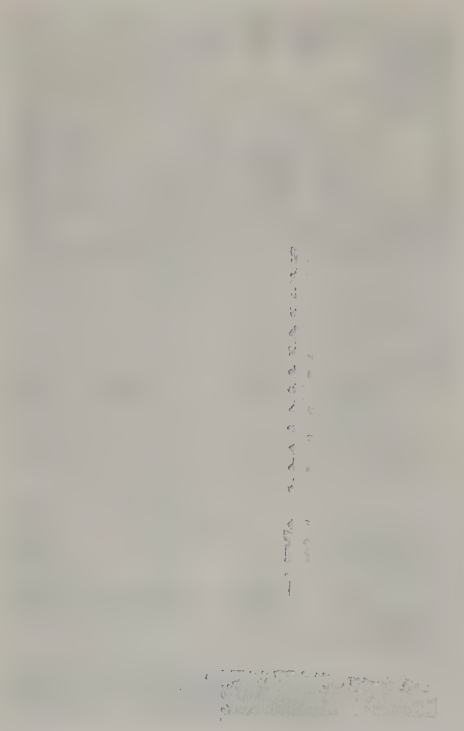

Jacob Reed's Store at Second and Spruce Streets. An old land mark in Philadelphia. Demolished in 1879.

Jacob Reed's Sons Present Store at 1424-1426 Chestnut Street

JACOB REED'S SONS

Presents a record of over One Hundred Years of successful merchandising and continuous growth —the oldest Clothiers and Uniform Manufacturers in Philadelphia.

KEYSTONE MUTUAL FIRE INSURANCE COMPANY
of Philadelphia, Penna.
Incorporated 1894

MANTON MUTUAL FIRE INSURANCE COMPANY
of Philadelphia, Penna.
Incorporated 1901

NATIONAL MUTUAL ASSURANCE COMPANY
of Philadelphia, Penna.

HOME OFFICE
Incorporated 1884

These Companies write the following kinds of insurance:

Fire
Lightning
Sprinkler Leakage
Wind Storm
Use & Occupancy
Rent
Builder's Risk

ASSETS

Cash	$1,628,528.07
Contingent	7,520,427.55
Total	$9,148,955.62

SURPLUS

Cash	837,764.13
Contingent	7,520,427.55
	$8,358,191.68

Returns to Policyholders during the year 1924, $896,814.37

OFFICERS

FREDERICK A. DOWNES, President and Treasurer
SIMON MILLER, Vice-President
JOSEPH BANCROFT, Vice-President
SAMUEL L. HAMMER, Vice-President
HERBERT P. ONYX, Vice-President and Engineer
GEORGE C. HOPSON, Secretary

DIRECTORS

FREDERICK A. DOWNES, President of the Companies
SIMON MILLER, Jacob Miller's Sons Co.
JOHN C. LOWRY, The American Gas Co.
HENRY F. MITCHELL, Mitchell & Pearson.
SAMUEL HAMMER, Columbian Paper Co.
JOSEPH BANCROFT, Joseph Bancroft & Sons Co.
ROBERT P. HOOPER, Hooper Sons Mfg. Co.
JOHN R. WILLIAMS, Electric Storage Battery Co.
WILLIAM G. COXE, The Pusey & Jones Co.
THOMAS H. BALL, Edna Worsted Co.
HARRY W. KOCH, J. C. Blair Co.
CONYERS READ, William F. Read & Sons Co.
FAYETTE R. PLUMB, Fayette R. Plumb, Inc.
WILLIAM HENRY, Highland Worsted Co.
J. ATWOOD WHITE, The Moore & White Co.
THOMAS S. GRAY, John Gray's Sons, Inc.
ALBERT E. FORD, Ford & Kendig Co.
FRANK A. WEISS, General Motors Corp.
ARTHUR D. SMITH, George W. Smith & Co., Inc.
JOHN E. BROMLEY, John Bromley & Sons, Inc.
JOSEPH P. TRUITT, Keystone Spinning Mills Co.
THOMAS S. SAFFORD, West Jersey Paper Mfg. Co.
WILLIAM D. WHITAKER, Cotton Manufacturer
JOSEPH A. COLEMAN, Norristown Woolen Co.
ALFORD CRAWFORD, Roger & Crawford

WALNUT LANE INN

Corner Wayne Avenue and Walnut Lane

GERMANTOWN, - - - PHILADELPHIA

Situated in a beautiful section of Germantown, one square from P. R. R., Tulpehocken St. Station and two squares from Fairmount Park

Modern and up-to-date, offering a home-like atmosphere, and serving the best quality of foods that the market affords.

A limited number of rooms; single, double or ensuite, for rent to permanent guests.

Special a la Carte service at all hours. Table d'Hote service from 12 M. until 8 P. M., daily.

A specialty in Chicken and Waffle Dinners.

Special facilities for handling

Banquets *Private Dinners* *Card Parties* *Smokers, etc.*

PHONE FOR RESERVATION—VICTOR 6916

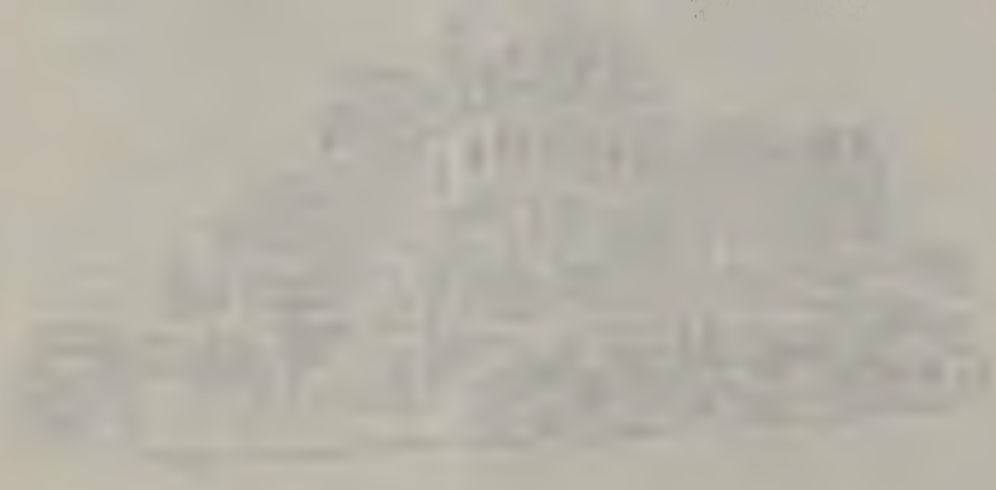

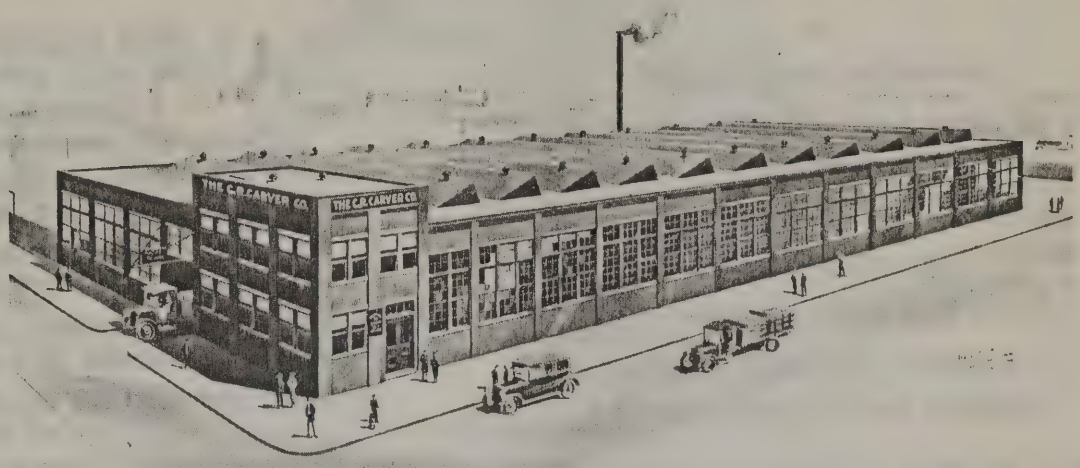

C. R. CARVER COMPANY BUILDING
N. W. Cor. 20th and Clearfield Streets

The R. C. Carver Company, Inc., are manufacturers of Automatic Steel Die and Plate Presses. This machine is known in the Trade as the "Carver Automatic Steel Die and Copper Plate Press," and was the first of its kind to become a commercial success, although several attempts had been previously made prior to the manufacture of our machine.

This press automatically inks, wipes and takes the impression from steel dies and steel and copper plates, supplanting the hand press operation at an average increase of eight (8) times the production. The work is not only as good, but better and more uniform than by the hand process.

The machines are used by Stationers, Engravers and kindred trades.

The first press was built at 624-626 Filbert Street in 1896. This rather crude machine, by a late report, is still in operation. Five years elapsed before any plans for extensive manufacturing were arranged for. In October, 1901, space was rented on the third floor of the Moore & White Building, 15th and Lehigh Avenue, where the business was conducted until July, 1910, when we moved into our present plant on the Northwest Corner of 20th and Clearfield Streets.

The introduction of an Automatic Steel Die and Plate Press to the Trade was a slow and expensive undertaking, financed entirely by Mr. C. R. Carver.

It was not until the year 1904 that any degree of success seemed assured. In 1903, The C. R. Carver Company, Inc., was incorporated under the laws of the State of New Jersey, and in October, 1909, we incorporated under the laws of the State of Pennsylvania, with Mr. C. R. Carver as president, and practically the owner of the company, his death occurring in October, 1914.

Mr. Carver was for many years the sole manufacturer of the Brown & Carver Paper Cutting Machine, whose well-known reputation for building high-grade machinery has continued to be maintained by the company bearing his name. Witness to this fact is that, with the exception of twelve (12) presses destroyed by fire or lost track of, all those manufactured by the company are still in operation in some capacity.

The present officers of the C. R. Carver Company, Inc., are:

HARRY E. CARVER, President;
CHAS. H. CRAMER, Vice-President;
R. S. SHERMAN, Secretary and Treasurer;
H. S. HEWSTON, Selling Representative and Director,

who is widely and popularly known to the Trade.

REFERENCE

A few buildings in the U. S. A. where Raynor's Plasterers' Safety Clips will be used:

CUNARD BUILDING,
South 16th Street, Philadelphia.

PIERCE-ARROW AUTO.,
21st & Market Sts., Philadelphia.

OFFICE BUILDING,
424 Walnut Street, Philadelphia.

NEW BANK. BENEFICIAL SAVING FUND,
Kensington & Allegheny Aves., Philadelphia.

NEW BANK. ARDMORE NAT'L BANK,
Ardmore, Pa.

THE NEW PREPARATORY PEDDIE SCHOOL,
Hightstown, N. J.

BRUNSWICK HOTEL, Ballroom Section,
Lancaster, Pa.

TOWN HALL, MUNICIPAL BLDG., Gtn., Phila.
Germantown Ave. & Haines St., Philadelphia.

THE NEW ELKS' CLUB,
Camden, N. J.

MODERN OFFICE BLDG.,
17th & Walnut Sts., Philadelphia.

NEW OFFICE BLDG.,
1309-11 Walnut Street, Philadelphia.

THE MEDICAL ARTS BLDG. (Annex),
16th & Walnut Sts., Philadelphia.

BORN
in the
REPUBLIC
of
UNCLE SAM'S NEPHEWS

FIRST INVENTION OF THIS KIND IN THE WORLD

MAKING THE WORLD A SAFER PLACE TO LIVE IN

Patented—1924-1925

OTHER PATENTS PENDING
UNITED STATES AND FOREIGN

RAYNOR'S PLASTERERS' SAFETY CLIPS WERE INVENTED AND PATENTED BY

JOHN S. RAYNOR,
2300 East Lehigh Avenue,
Philadelphia, Penna., U. S. A.

Contracting in Philadelphia, Pa., since 1903

Practical Metal Lathing and Steel Furring Contractor

In my new invention, no tie wire is used to carry the plaster load. All metal lath in suspension from furring bars are made 100 per cent. secure with my clip, which is erected in series the entire length of lathing furring bars.

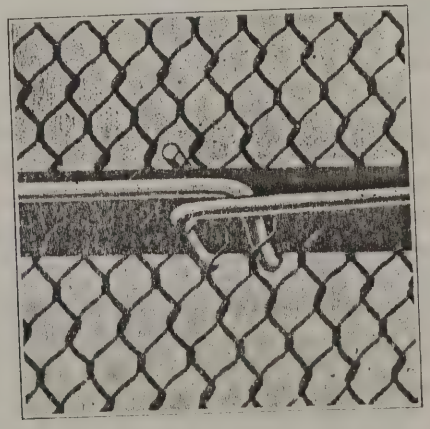

PEIRCE SCHOOL

of

Business Admistration

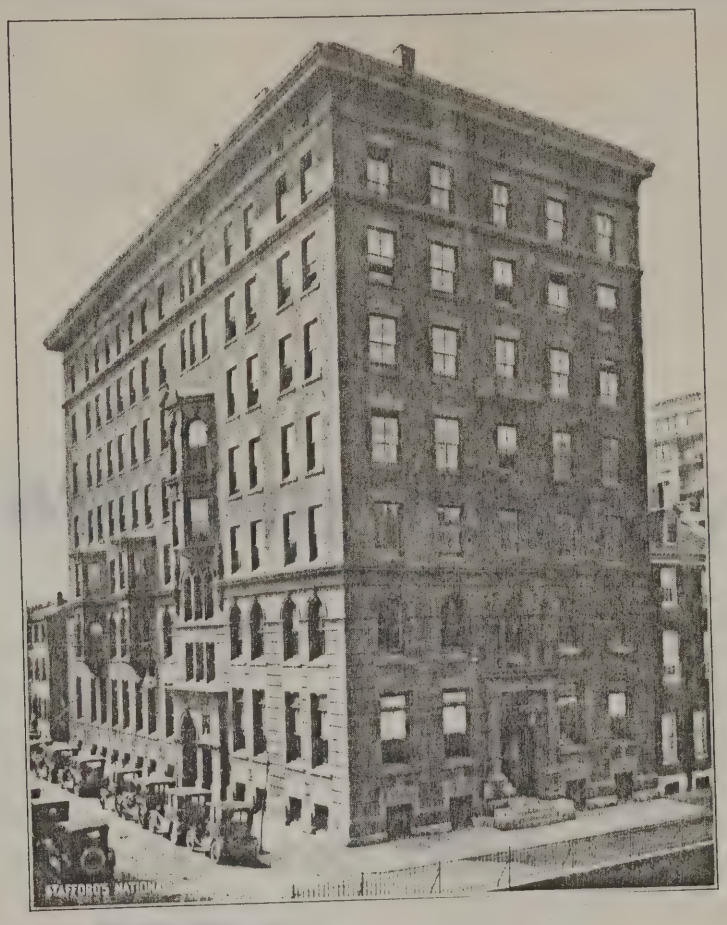

Peirce School of Business Administration, one of the largest private schools in the United States, will in September enter its 67d year of continued success.

It has an annual enrolment of 3000 students; 35 States, 23 foreign countries, and nearly every university, college and preparatory school in the United States being represented in its attendance.

The Business Administration Course is of university grade, containing as many credit hours of instruction as the usual university course of four years, yet it may be completed in two years. It compares favorably with similar courses offered in various universities, and differs chiefly in stressing the practical subjects, rather than the purely cultural ones. It is designed to prepare young men of executive calibre for the responsibilities of business life.

The course in Accounting and Auditing prepares for the accounting profession and for the State examinations for the degree of C. P. A. In addition to general accounting subjects, this course gives a thorough training in cost accounting and managerial accounting, and the graduate is not only prepared for the accounting profession, but also for executive positions requiring a thorough grasp of accounting subjects, such as corporation treasurer, auditor, comptroller, cost accountant, etc.

The Executive Secretary Course covers shorthand, typewriting, secretarial duties and business administration subjects. Graduates of this course are fully qualified for promotion when opportunity offers. The first young woman ever made an officer of a financial institution in Philadelphia is a graduate of Peirce School.

The Stenographic-Secretary Course is a shorter secretarial course. It gives an employee thorough training in shorthand, typewriting and secretarial duties.

These secretarial courses, while particularly designed for young women, may also be taken by young men. In fact, secretarial positions frequently afford young men a quick method of advancement to executive positions. Many officers of large corporations began their busin ss careers as stenographers.

The Commercial Teacher-Training Course is accredited by the Department of Public Instruction of Pennsylvania, and graduates of the course are eligible to teach in the public schools of the State.

The regular courses are taught in both the day and evening schools, and, in the evening school, there are also special courses in Accounting and Real Estate Law and Conveyancing.

The school conducts an efficient Placement Bureau, and nearly all business houses in Philadelphia first apply to Peirce School when they want young men or young women for their places of business. Graduates of the school are assisted in securing positions, and students who desire to work their way through the school are assisted in securing employment for such of their time as they may be able to spare from their studies.

There is also a Loan Fund which assists students who may be overtaken by financial reverses while attending school.

The Alumni Association, membership in which is open to graduates, now numbers more than 1800 life members and active members in good standing.

The large fireproof building owned and exclusively occupied by the school, and designed particularly for school purposes, is one of the finest private school buildings in the country.

The Annual Commencement exercises of the school are of national interest by reason of the eminence of the speakers who have taken part in them. Ex-Presidents Harrison, Cleveland, Roosevelt and Taft have made important addresses on these occasions.

The school maintains a Cafeteria for the convenience of the students, where appetizing luncheons may be purchased at cost prices. Visitors are always interested in the spick-and-span appearance of the students' lunchroom.

Several hundred private families co-operate with the school in providing desirable living accommodations, at moderate rates, for young men and young women from out of town, and every effort is made to insure that each student shall have the proper cultural environment. Philadelphia is one of the most desirable cities in which to live while attending school, and parents who place their sons or daughters under the personal care of the school may rest assured that the health and general welfare of each student will be carefully looked after.

WM. AMER COMPANY

Established 1832

Philadelphia, U. S. A.

Glazed Black

KING KID

RECIPROCAL AUTOMOBILE INSURANCE

The Policy

of the Pennsylvania Indemnity Exchange is a long step forward in making automobile ownership a safe investment and a greater pleasure. It is well beyond any other insurance protection available to you today

Assets over $1,250,000

Policy Non-Assessable

Pennsylvania Indemnity Exchange

BROAD STREET & SOUTH PENN SQUARE
PHILADELPHIA

Complete coverage for Passenger and Commercial Cars

Pennsylvania Indemnity Exchange

BROAD STREET & SOUTH PENN SQUARE
PHILADELPHIA

Automobile and
Teams Insurance

Accident and
Health Insurance

The Commonwealth Casualty Company specializes on two lines of casualty insurance. The service that it is able to give on these important lines is not surpassed by any company. The Commonwealth has enjoyed a long and prosperous career and is the oldest company of its kind in Philadelphia.

HENRY C. STEWART, President
E. W. COOK, 1st Vice-Pres. and Gen'l Mgr. E. S. COOK, Secretary

COMMONWEALTH CASUALTY COMPANY

Oldest Philadelphia Casualty Company

MARIE AGNES SMITH

Successor to
THOMAS R. SMITH

REAL ESTATE

PENFIELD BLDG., 1328 CHESTNUT ST.
PHILADELPHIA

N. B. SPRINGER R. N. SPRINGER

N. B. SPRINGER & SON

TERMINAL MARKET RESTAURANT

S. E. Cor. 12th & Filbert Streets
PHILADELPHIA, PA.

Known the World Over for Quality Food

LIBERAL SERVINGS POPULAR PRICES

MARIE AGNES SMITH

Successor to

THOMAS R. SMITH

REAL ESTATE

PENFIELD BLDG. 1328 CHESTNUT ST.

PHILADELPHIA

Louis Steinberg, Prop. Telephone Connection

THE LAMP FACTORY

MANUFACTURERS OF

Quality Silk Shades and Lamps

N. E. COR. SIXTH & MARKET STREETS

PHILADEPLHIA, PA.

CASSATT & COMPANY

The banking house of Cassatt & Co. was estabished in 1872 and has had a steady and successful growth over a period of fifty-two years.

The house was established in November, 1872, at 105 and 107 South Third Street, Philadelphia, under the firm name of Lloyd, Cassatt & Co., by Robert S. Cassatt and his son, J. Gardner Cassatt, of Philadelphia, and William M. Lloyd, of Altoona, Pa.

Robert S. Cassatt, one of the founders of the firm, came to Philadelphia at the close of the Civil War from Allegheny, Pa., and was one of the first mayors of that city. He was the father of the late Alexander Johnston Cassatt, former President of the Pennsylvania Railroad Company. J. Gardner Cassatt was admitted to membership of the Philadelphia Stock Exchange on November 9, 1872.

William M. Lloyd retired from the firm in 1873 and the business was continued by Robert S. Cassatt and J. Gardner Cassatt at the same address under the firm name of Cassatt & Co.

During 1879 the firm moved to 13 South Third Street, Philadelphia, and during the same year Evan R. Dick was admitted to the partnership, the name of the firm being changed upon his admission to Cassatt, Dick & Co.

Mr. Dick retired from the firm in 1881 and R. H. Townsend, Jr., was admitted to the firm, the name being changed to Cassatt, Townsend & Co. In 1884 the offices were removed to 305 Walnut Street and in 1886 to 105 South Fourth Street, Philadelphia.

During 1886 Mr. Townsend retired from the firm and the name was changed to Cassatt & Co., and has remained unchanged to the present time.

Robert S. Cassatt died in 1889 and the business was continued by his son, J. Gardner Cassatt, until November, 1893, when John Lloyd, President of the First National Bank of Altoona, Pa., and son of William M. Lloyd, one of the original founders of the firm, was admitted to membership.

During 1895 the offices were removed to 26 South Fifteenth Street, Philadelphia, and in 1902 to their present offices on the train floor of the Commercial Trust Building, Philadelphia.

On May 1, 1906, Robert K. Cassatt, grandson of Robert S. Cassatt, and son of Alexander J. Cassatt, and W. Plunket Stewart, son-in-law of Alexander J. Cassatt, were admitted to the firm. Mr. Stewart purchased the Philadelphia Stock Exchange seat of J. Gardner Cassatt and was admitted to membership of that Exchange and was also admitted to membership of the New York Stock Exchange on December 6, 1907.

J. Gardner Cassatt and John Lloyd retired from the firm on May 1, 1907.

Robert K. Cassatt and W. Plunket Stewart continued the firm until May 1, 1913, when T. Johnson Ward was admitted to membership.

Chauncey P. Colwell and W. W. Connelly were admitted to the firm on January 1, 1918, and R. Penn Smith, Jr., was admitted on July 1, 1919.

The present members of the firm are: Robert K. Cassatt, W. Plunket Stewart, T. Johnson Ward, Chauncey P. Colwell, W. W. Connelly and R. Penn Smith, Jr.

Cassatt & Co. are members of the New York Stock Exchange, the Philadelphia Stock Exchange and the Investment Bankers of America.

Branch offices have been established in the following cities: New York, Baltimore, Pittsburgh, Scranton, Wilkes-Barre, Harrisburg, Williamsport, York.

THE O. F. ZURN COMPANY

Manufacturers, Importers and Exporters

LUSTERINE SOFTENER

Products for the Textile Industry

ARTCO SILK OIL

QUAKER SILK OIL

LUSTERINE OIL

LUSTERINE SOFTERNER

QUAKER BLEACHING COMPOUND

CROWN SCROOP FINISH

Olive Oil, Sulphonated Oils, Textile Soaps

Office and Warehouse

2736-38-49 N. BROAD STREET

Philadelphia

Canadian Plant :

Birmingham St. & Whitefield Ave.,
Hamilton, Ontairo, Canada

WM. PENN CHARTER SCHOOL, GERMANTOWN, PHILADELPHIA, PA.

PROVIDENT MUTUAL LIFE INSURANCE CO. OF PHILADELPHIA

FOUNDED 1865

OFFICERS

Asa S. Wing, President
John Way, Vice-President
M. Albert Linton, Vice-President
Andrew J. Davis, Vice-President and General Solicitor
David G. Alsop, Actuary
Edward W. Marshall, Associate Actuary
Samuel H. Troth, Treasurer
Leonard C. Ashton, Secretary and Assistant Treasurer
Frank C. Morss, Manager of Agencies
J. Smith Hart, Insurance Supervisor
William S. Ashbrook. Agency Secretary
Charles H. Willits, M. D., Medical Director

DIRECTORS

Asa S. Wing
Marriott C. Morris
Jos. B. Townsend, Jr.
Morris R. Bockius
Levi L. Rue
George Wood
J. Whitall Nicholson
Parker S. Williams
George H. Frazier
Charles J. Rhoads
George R. Packard
Joseph Wayne, Jr.
John Way
Stacy B. Lloyd
Arthur H. Thomas

Home Office, Fourth & Chestnut Sts.

The Provident's Best Advertisement Is The Satisfaction of Its Policy Holders

More than forty per cent of the insurance issued by the Provident Mutual is upon the lives of Old Policyholders. They evidence their satisfaction by increasing their own insurance and by recommending the Provident to their friends.

MUTUAL FIRE INSURANCE CO. OF GERMANTOWN

5521 Germantown Avenue

ASSETS, DECEMBER 31, 1923, - - $2,205,309.83

WILLIAM H. EMHARDT, President. MARSHALL T. FARRA, Vice-President. CHARLES H. WEISS, Sec'y and Treas

MANAGERS

M. L. Finckel
Morris R. Brockius
Charles H. Weiss
William J. Fling
Wm. H. Emhardt
Stewart A. Jellett
George P. Darrow
Marshall T. Farra
Henry W. Pletcher
Wm. N. Topham
William T. Murphy
Richard Entwisle
William Wunder
Thomas Evans
Dr. Geo. Woodward

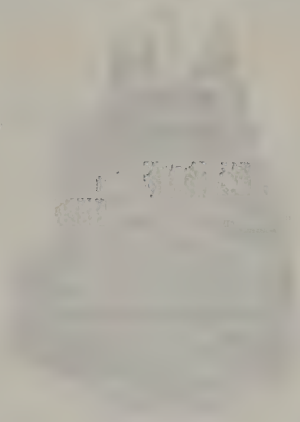

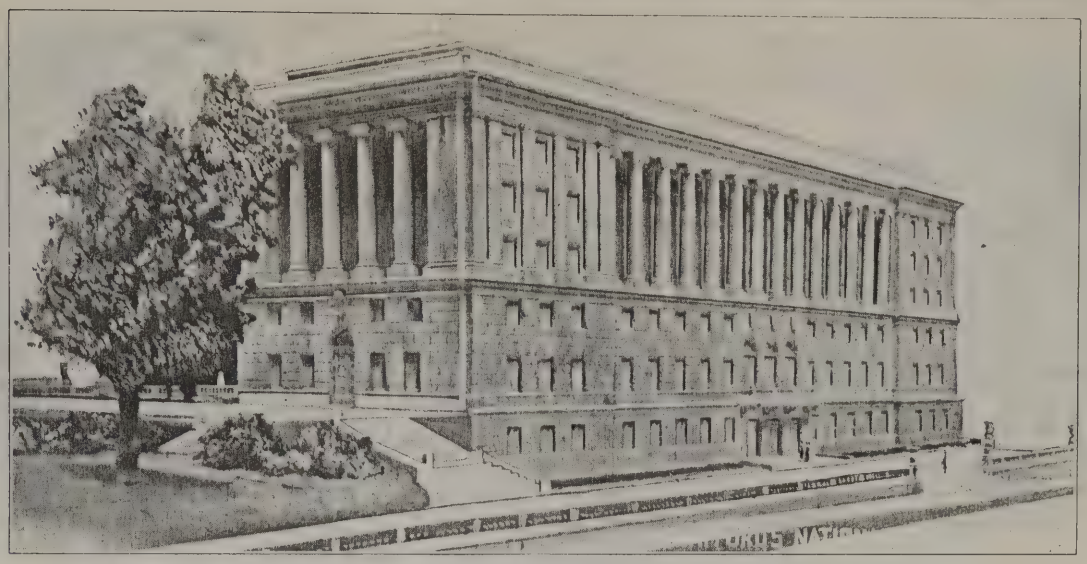

CAPITOL OFFICE BUILDING (South Office), Harrisburg, Pa.

Built by the

P. H. KELLY COMPANY, Inc.

1713 SANSOM STREET
PHILADELPHIA

The Keystone Automobile Club was organized on October 16th, 1906, under the name of the Automobile Club of Delaware County. Its first President and founder was Joseph H. Weeks, of Rutledge.

The Club's Road Patrol is a great force for Highway Safety.

At the time of its organization, the Club had but 51 members. To-day its successor, the Keystone Automobile Club, has 18,000 members, and by reason of its tremendous activity is known to motorists throughout the United States.

Perhaps the most notable accomplishment of the Club was the securing the passage of the Sproul Act of 1911, the entire text of which was written by Mr. Weeks. It was this act that ex-Governor Sproul, who sponsored it in the Senate, referred to later in his speech when he said, "The real father of good roads in this State is Joseph H. Weeks, the late President of the Keystone Automobile Club."

Among other outstanding activities of the Club were two campaigns for Bond Issues for road purposes—the first in 1918 and the second in 1923, which resulted in creation and continuation of the present primary system of State Highways, which was provided for under the Sproul Act.

Joseph H. Weeks died in November of 1919 and his son, J. Borton Weeks, took up the work of the Club where his father left off. The younger Mr. Weeks started an aggressive policy that has resulted in more than quadrupling the membership of the Club and the inauguration of the policy of expansion, which is still continuing.

Among the more recent of the Club's public activities may be mentioned the "Legal Lights" campaign, which resulted in the voluntary compliance with the headlight regulations by more than 60% of the motorists in Phila. and vicinity.

Its campaign against crooked, fining Squires has made it known and feared throughout the East.

While the Club is well known for its public activities perhaps its greatest value is to the individual member in the service which it renders him. Among the Departments of the Club which give valuable advice and service to each member are the Legal Department, the Emergency Road Service Department and the Touring Bureau.

The Club publishes its own touring guide, "Eastern Tours," and also has a monthly magazine, "Keystone Motorist," which is sent to every member. Three large maps are also given to each member upon joining the Club.

The headquarters of the Keystone Automobile Club are in the Hotel Walton, Broad and Locust Streets, Philadelphia. The entrance fee is $12.00, including the first year's dues and emblem. The annual dues are $8.00.

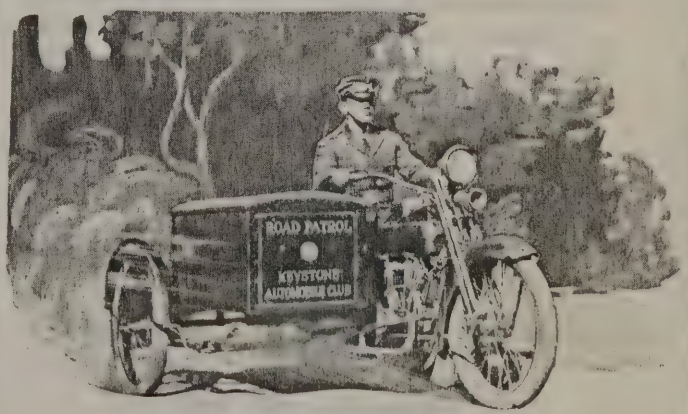

The Club's Road Patrol is a great force for Highway Safety

THE FREE PUBLIC LIBRARY OF PHILADELPHIA

Built by the

P. H. KELLY COMPANY, Inc.

1713 SANSOM STREET

PHILADELPHIA

Corner, Fifth and Walnut Streets
(Overlooking Independence Square)

The New Home Office Building
of the

Independence Indemnity Company

and the

Independence Fire Insurance Company

which maintain "human relations" with their Agents, Brokers and Policyholders, and which, between them, write all forms of Casualty Insurance and Surety Bonds and issue all standard forms of Fire Insurance Policies.

Head Office—Philadelphia
CHARLES H. HOLLAND, President

MONTESSORI BOARDING & DAY SCHOOL, SUMMER GROUP, 1924

MONTESSORI BOARDING AND DAY SCHOOLS CITY and COUNTRY

First Estab. 1914

Philadelphia and Wycombe, Pennsylvania

Convenient to New York and Washington

CHILDREN THREE TO TWELVE YEARS

Scientific Direction for young children covers diet, recreation, deportment and individual teaching by an experienced staff.

Curriculum includes French, music, all primary and elementary studies preparatory for junior high school.

Environment pleasant and healthful. Here housemothers and teachers understand the little folks and help them to develop their best personal characteristics. Self discipline made comprehensible in these small groups. Reservations limited. References required. Rates reasonable.

A. W. PAIST, Directress

Write First Montessori Boarding and Day School, 409 S. 42nd St., Phila., Pa.

PENNSYLVANIA LUMBERMENS MUTUAL FIRE INSURANCE COMPANY

LAFAYETTE BUILDING, PHILADELPHIA

ORGANIZED 1895

OFFICERS

EDWARD F. HENSON, President
RICHARD TORPIN, First Vice-President
WILLIAM HENRY SMEDLEY, Second Vice-President
JAMES S. YOUNG, Treasurer
ARCHIBALD KELLOCK, Assistant Treasurer
HARRY HUMPHREYS, Secretary
JUSTIN PETERS, Manager and Assistant Secretary
H. J. PELSTRING, Assistant Manager

DIRECTORS

RICHARD TORPIN.....of Richard Torpin & Co., Philadelphia
HARRY HUMPHREYS.....of H. Humphreys & Co., Camden, N. J.
EDWARD F. HENSON.....of Edward F. Henson & Co., Philadelphia
HUGH McLEAN.....of Hugh McLean Lumber Co., Buffalo, N. Y.
WILLIAM HENRY SMEDLEY.....of Smedley Bros. Co., Frankford, Phila.
T. ATKINS MURPHEY.....of Albert Wolf Lumber Co., Newark, N. J.
C. FRANK WILLIAMSON.....Media, Pa.
WILLIAM H. JUDD.....of The Getmon & Judd Co., Stamford, Conn.
F. M. DAIN.....of N. Dain's Sons Co., Peekskill, N. Y.
JOHN E. DU BOIS.....Du Bois, Pa.
A. W. ROBINSON.....of Marvil Package Co., Laurel, Del.
EDWIN B. MALONE.....of Watson Malone & Sons, Philadelphia, Pa.
JUSTIN PETERS.....Philadelphia, Pa.

AUDITORS

EMIL GUENTHER.....Philadelphia, Pa.
CLAYTON W. NICHOLS.....Philadelphia, Pa.

PHILIP HAIBACK, President GEORGE HAIBACK, Treasurer GEORGE D. NUBER, Vice-President and Secretary ESTABLISHED 1868

PHILIP HAIBACK CONTRACTING CO.

Bell, Poplar 2102 CONTRACTORS AND BUILDERS Keystone, Race 7034

1261 North 26th Street
Philadelphia, Pa.

Y. M. H. A. BUILDING
S. E. Cor. Broad and Pine Sts.

Philip Haiback Contracting Co., Builder

BUILD WITH

ARCHITECTURAL TERRA COTTA

CONKLING-ARMSTRONG

TERRA COTTA COMPANY

Philadelphia, Pa.

Sales Office:
410 Denckla Bldg.

General Office and Works:
Wissahickon Ave. and Juniata Sts.

ESTABLISHED 1850

JOHN DECKER & SON

Roofers and Sheet Metal Workers

2704 GIRARD AVENUE
PHILADELPHIA

Drehmann Paving & Construction Co.

CONTRACTORS

Cement and Asphalt Work

Office: 508 GLENWOOD AVENUE, Philadelphia

Concrete and Paving on Benn Theatre and Y. M. H. A. completed by us

JOHN J. DUFFIN
1623 E. Lycoming St.

DAVID J. DUFFIN
3643 N. Eleventh St

DUFFIN BROTHERS

Jefferson 3536 *General Contractors* Tioga 31-87-W

Steam Shovel Excavating, Stone Masonry, Concrete Work
3643 N. ELEVENTH STREET
Philadelphia

PEARSON & LUDASCHER LUMBER CO.

Westmoreland Wharves Philadelphia, Pa.

Douglas Fir Hemlock Long Leaf and Short Leaf, Yellow Pine

SHINGLES LATH FLOORING ROOFERS

A Large Stock Always on Hand

Adler

1921 WALNUT STREET
PHILADELPHIA

Foremost
Ready-To-Wear and Dressmaking Shop in Philadelphia

Gowns and Frocks,
Suits and Wraps,
Lingerie and Novelties,
Hats and Furs—
Excel in Style and Quality

Pleasingly LOW in price.

BROWN

PREPARATORY SCHOOL

SPRING GARDEN BUILDING

S. E. COR. BROAD & SPRING GARDEN STS.

PHILADELPHIA

Bell Phone
Stevenson 8350
Stevenson 2529

Keystone
Park 3891

ADOLPH PLAUSCHINAT

FRENCH DRY CLEANING and DYEING

All garments are cleaned by our continual flow process

Goods called for and delivered

Office and Plant:

1824 COLUMBIA AVENUE

PHILADELPHIA

Bell Telephone

Industrial Realty

Alphonsus L. Hauck

REAL
ESTATE

301 FOX BUILDING

Sixteenth and Market Streets

PHILADELPHIA

S. G. MATTHEWS & COMPANY

2016 W. LIPPINCOTT STREET
(21st and Allegheny Ave.) PHILADELPHIA

Beams, Girders, Angles, Columns, Channels, Tees, Plates, Zees. Plain, Fabricated, Delivered, Erected, Re-enforcing, Steel, Post Caps, Post Bases, Wall Plates, Joist Hangers, Wall Boxes, Dumpers, Bolts, Rods, Lag Screws, Coal Chutes, Castings, Gates, Grills, Wire Guards, Duct Covers, Cellar Doors, Manhole Covers, C. I. Fenders, Steel Fenders, C. I. Washers, Plate Washers, Stairways

---

ELIAS NUSBAUM SAMUEL NUSBAUM

ELIAS NUSBAUM & BRO.

General Electrical Contractors

2023 SANSOM STREET

Installing Electrical Wiring and Equipment for More Than 30 Years in High-Class Commercial, Industrial, Residential, Theatrical Buildings, etc.

BELL—RITTENHOUSE 6484 KEYSTONE—RACE 2747

Installations in Young Men's Hebrew Association, Penn Theatre, Frankford Apartments for Philip Haibach Company

---

GEORGE KATZ & COMPANY

PLASTERING

Ornamental Plaster and Stucco Work

2502 W. HAROLD STREET

PHILADELPHIA, PA.

Columbia 8477 Park 5017

P. M. COLEN

Engineer and Contractor

Reinforced Concrete Construction

2603-17 POPLAR STREET

PHILADELPHIA

Bell, Rittenhouse 5809 Keystone, Race 1308

ACME MACHINE CO.

Engineers and Machinists
General Contractors

Installation and Repair of
Power Plant Equipment

316-26 N. 17th STREET PHILADELPHIA

F. C. McMAHON, President

FERNWOOD CEMETERY CO.

FERNWOOD, DEL. CO., PA.

Bell Phone Lansdowne 333 Keystone Phone Darby 85

COMMUNITY MAUSOLEUM BUILDING

Individual Burial Crypts for sale in Community Mausoleum Building, the only one of its kind in or around Philadelphia

MAIN OFFICE
SHERWOOD 0320

BRANCH OFFICE
LANSDOWNE 1939 R

J. M. EISENHUTH & CO.

REAR 265 S. 60TH ST., PHILADELPHIA
Branch, 7109 Springfield Ave., Upper Darby, Pa.

PRINTERS
and
PUBLISHERS

Designers and Makers of
UP-TO-DATE PRINTING AND ADVERTISING

The NATIONAL DENTAL LABORATORY

39 SOUTH 16th STREET
PHILADELPHIA, PA.
"Everything in Dentistry"
RITTENHOUSE 6920-6921

Always a Better Class of Prosthetic Dentistry

EQUITY DENTAL LABORATORIES CO.

39 SOUTH SIXTEENTH STREET
PHILADELPHIA, PENNA.
BELL TELEPHONES—RITTENHOUSE 9569-9732

AETNA MACHINERY CO.

216 Heed Building

PHILADELPHIA, PA.

Business Service Company **Employment Specialists for over Quarter Century**

We recommend HIGH-GRADE men and women for Clerical, Sales, Technical, Executive and Managerial positions to the employer without charge. Salaries from $500 to $15,000.

If you will send us your name and address we will be pleased to mail you our bulletin, "CAPABLE MEN and WOMEN."

J. D. STEPHENS, Manager Men's Dept.
MISS VanTASSELL, Manager Women's Dept.

Rit. 8617-18 503-507 North American Building Race 6197